In Eight Parts and Magazine—126 Pages
PART 1—TELEGRAPH SHEET—12 PAGES

The Times

1781 1916

LOS ANGELES

"Sail on, sail on, sailon, and on and on."

Liberty Under Law—Equal Rights—True Industrial Freedom

SUNDAY MORNING, JULY 30, 1916.

PRICE 2½ CENTS {Delivered to Subscribers} {At All Hotels and on Railway Trains, 5c. On Streets and News Stands, 3 Cents.}

BOOTH UNANIMOUSLY INDORSED FOR SENATORSHIP.

United States Refuses Special Protection for the Deutschland.

Crazed.

MOBS RIOT AT BEACH.

Terrific Heat Siege at a Climax.

Thousands in Chicago Made Desperate Clamor to Rent Bathing Suits.

Record of Deaths is Increased; no Relief in Sight, Says the Weather Man.

[BY DIRECT WIRE—EXCLUSIVE DISPATCH.]

CHICAGO BUREAU OF THE TIMES, July 29.—Reports to the Coroner and police up to 6 o'clock tonight show that 154 persons perished of heat in Chicago the last three days—the worst yet, so far, of this terrific siege. This number 130 have died in the last forty-eight hours. In addition, the Coroner says forty-eight babies have died directly of heat in the last twenty-four hours.

Records show but thirty-seven deaths of adults today and this is due to the fact that it was a half-holiday and work of all kinds was reduced to the minimum. All the stores and factories dismissed all but a skeleton of their forces. There was a tremendous rush to the lakes and parks and boats and trains for Michigan and Wisconsin resorts, crowded to the limit. At one of the beaches 25,000 persons, standing in line waiting a chance to rent bathing suits, started a riot that was serious for a time. Forty thousand persons were already in the water and on the beaches at this point and no more could safely be admitted. The late comers, however, swept aside the guards, trampled down the turnstiles, uprooted steel stanchions holding the gates, trampling women and tearing off clothing. Many women were carried away unconscious and more or less seriously injured.

NO RELIEF IN SIGHT.

The most alarming feature of the unprecedented situation was that no relief is in sight. There is a fair chance that a cool wave now progressing westward through North Dakota and touching Western Minnesota tonight, may arrive here Monday evening. Granting that it last that long, weather forecasters say it will be worn down to a mild zephyr with no force. Weather officials say the deadly heat is likely to continue for at least another week. If this prediction is fulfilled the death list in Chicago will reach still greater figures as the public, exhausted by hot, sleepless nights, have no vitality to withstand a long siege. Last night was the hottest on record in this city. There was no semblance of a breeze and the dead air was stifling.

The present heat wave is almost without precedent. It extends from the Alleghenies to the Rocky Mountains and from the Ohio River to

(Continued on Third Page.)

RUMANIA BREAKS WITH THE TURKS

Split Between Countries is Over the Exchange of Supplies.

[BY ATLANTIC CABLE AND A. P.]

LONDON, July 29.—All the negotiations between Rumania and Turkey with regard to the exchange of supplies have been broken off, says a dispatch from Bucharest, Rumania, to Reuter's Telegram Company.

Calendar.

DATE SET TO LEAVE.

But it may be Set Forward.

Ruling of Washington is Likely to Change Plans of Capt. Koenig.

General Understanding that the Merchant U-Boat will Depart Today.

[BY DIRECT WIRE—EXCLUSIVE DISPATCH.]

WASHINGTON, July 29.—Special protection for the German merchant submarine Deutschland when she starts out of American territorial waters was asked of the American government late today, with the intimation that the boat would leave Baltimore some time tomorrow. After conferences between State, Treasury and Navy department officials it was ruled that no extraordinary precautions could be ordered, because the United States views the Deutschland as an ordinary merchantman.

Officials of the State Department held that while American neutrality must be fully safeguarded, it would be a bad precedent for the government to convoy or accord any other unusual attention to a vessel which can be rated only as a merchantman.

Precautions already have been taken to see that the submarine is not molested within the three-mile limit.

NEW ORLEANS, July 29.—The German submarine Bremen is tonight lying off the mouth of the Mississippi river, according to reports received from Port Eads and Pilottown, the two lowest spots on the Mississippi River. Whether the boat will enter the river tomorrow or not is not certain tonight, since she is too far out to be spoken. Pilots, however, reported her presence off the mouth of the river and brought the first news. The pilots are sure that they are not mistaken. However neither Pilottown nor the government wireless will confirm the arrival of the German boat.

BALTIMORE, July 29.—In spite of the fact that, according to all the prophets of hereabouts, he should have been out to sea long ago facing the perils which the warships of the allies and which the old Atlantic may have in store for him, Capt. Paul Koenig of the Deutschland remains in Baltimore, as good-humored and as imperturbable as ever.

Capt. Koenig, for all he may be worried about the Bremen's non-arrival, shot a fat joke into the assembled reporters this morning. He was stormed by them as he came out of the office at the pier after a conference with Capt. Hinsch, Paul Hilken and others.

"When do we leave?" he grinned. "Well, if any of you men from New York want to go there tomorrow to attend church, we'll go today just to oblige you."

In the roar which followed he made his escape, coming to the central part of the city by motor car.

Henry Hilken, senior member of the Eastern Forwarding Company, admitted today that neither he nor Capt. Koenig nor Capt. Hinsch had any information of the submarine Bremen. "We have heard nothing from her," said Mr. Hilken, "since she left Germany."

Shore leave was refused to the Deutschland's crew this morning and the Timmins changed its position at the Andre-street pier after a conference was held early by Paul Hilken, Capt. Frederick Hinsch, Capt. Zach Cullison and Capt. Koenig. But astute folk are convinced that sunset will see the Deutschland still snuggling behind the screen of barges, and, further, that it will not go out until word comes from the Bremen.

The morning sun had just risen when Capt. Koenig, Capt. Hinsch and Paul G. L. Hilken, junior member of the Eastern Forwarding Company, local agent for the submarine, met in the first of several conferences. There were several additional conferences and, while the belief is that final preparations for the departure of the U-boat were discussed, no one would confirm or deny this.

KOENIG MEETS HINSCH.

About 9:30 o'clock Capt. Koenig suddenly left the superstructure of the Deutschland and met Capt. Hinsch on the pier. Together the two captains hurried up Andre street, where they boarded a trolley car and went to the Hansa Haus. For more than an hour the two were closeted with officials of the Eastern Forwarding Company, but when they left for the return trip to the Deutschland they were as mum again as the proverbial oyster.

The tug Thomas F. Timmins is keeping steam up and apparently is waiting for the word to go. The tug changed its position from alongside the submarine to a point where she can easily poke her nose out into the river. Capt. "Zach" Cullison would not say whether he had orders to prepare for the run to the capes or not.

NEW ALLIANCE IS PREDICTED.

Muensterberg Makes Us the Partner of Britain and Germany.

[DIRECT WIRE—EXCLUSIVE DISPATCH.]

BOSTON (Mass.) July 29.—An alliance between Germany, Great Britain and the United States, that is the dream of the prophecy of Hugo Muensterberg, professor of psychology at Harvard, and the strongest protagonist of the pro-German propaganda in America. He sets Christmas of 1916 as the time. Prof. Muensterberg outlines "a peace of understanding," a peace that will crush no power, that will return Belgium to the Belgians, Poland to the Poles, and even part of Lorraine to France, with compensation for Germany in Morocco. Even Britain is to gain by keeping German Southwest Africa, while less desirable African possessions are turned over to Germany. "The future does not appear bewildering," he says. "If we look at it earnestly, the chaos seems to yield to order, and if we ask boldly the final question, we get one and only one simple, clear-cut reply: the ultimate outcome of the world war will be just what we had hoped before the war, a firm alliance of America, Great Britain and Germany."

MEXICANS EXECUTE ZAPATA CHIEFTAIN.

[BY A. P. NIGHT WIRE.]

EL PASO (Tex.) July 29.—Guillermo D. J. Escalante, a leading Zapata chieftain, was executed by Mexican de facto authorities near Xochihico last week, according to newspapers reaching here from Mexico City today. For months before his capture Escalante played with the government authorities on numerous occasions informing them of his whereabouts by telephone only to disappear before authorities could reach the spot.

GERMANS INTERNE TROUBLE MAKERS.

[BY ATLANTIC CABLE AND A. P.]

LONDON, July 29.—A message received here today by the wireless press from Berne, Switzerland, says:

"The German military authorities have established a military camp for troublesome Germans. A decree promulgated on Monday consigned to this camp the entire editorial staff of the Leipsic Volkszeitung, a daily newspaper. These journalists are to be interned until the end of the war.

"Another decree interns in the same camp four prominent Socialists who were arrested at Elberfeld, Rhenish Prussia."

PAPAL ENCYCLICAL.

[BY ATLANTIC CABLE AND A. P.]

PARIS, July 29, 5:05 p.m.—The papal encyclical, to be issued August 1, virtually is completed, according to a Rome dispatch to the Journal Des Debats. The encyclical will contain a new appeal for peace and express regrets that the belligerent nations have refused to listen to former appeals seeking to end the war.

FLOOD AT STURGIS, S. D.

[BY A. P. NIGHT WIRE.]

STURGIS (S. D.) July 29.—As the result of a three-hour rain late today, Sturgis experienced the worst flood in its history. Many houses were inundated to the first floors. Big Creek, which runs through the city, was soon out of its banks and the main streets resembled rivers.

Anniversary.

WAR MAY END SOON.

Reasons Assigned for the Belief.

British Peer Insists it is Time to Call a Halt on the Carnage.

"We and Our Enemies," He Says, "Should Modify All Our Demands."

BY LORD BRASSEY.

[BY ATLANTIC CABLE AND DIRECT WIRE. EXCLUSIVE DISPATCH.]

LONDON, July 29.—After two years of the most terrible war the word has ever known, I sincerely hope we are now drawing toward the end. We are steadily advancing on the west front. The tide has turned in our favor. But what is the cost we are paying? In a short time we should know pretty well just what toll the enemy is collecting for the territory we are regaining. It is a frightful, terrible, ghastly business.

As an old man, who is no longer able to get into the thick of things, I must be content to look on and hope the world will soon be at peace again; that the shedding of blood will soon stop; that we and our enemies will modify our demands and find a settlement by negotiation rather than by throwing the whole of our young manhood into the terrible slaughter pen.

HOUR OF PEACE.

When will peace come? I can only say that I hope it will be soon and I think there is some reason for that hope. It depends largely on the length of time it takes the peoples of the belligerents to become acquainted with the true conditions. They are fast gaining knowledge.

On land we are now throwing our best into the conflict, and how good it is results show. I have no hesitancy in saying that the allies are now in a better position, militarily, financially and economically, than the central powers, but I do hope the war will not go on one minute longer than necessary and that the statesmen will not prolong the sacrifice needlessly.

Permit me to pay my respects to America, a wonderful country, which commands the admiration of all. It faces a great future and when the war is over it will have an active part to play in helping to solve problems affecting the whole world. As it has been the leader of the neutrals there is no reason why it may not become the leader of the world, once this war is over—which God hope it may soon be.

The British navy has lived up to all its finest traditions and has played a dominating part in bringing Germany to the nearly exhausted position in which she now finds herself. Except for a casual submarine adventure, entirely valueless so far as its effect on the result of the war, German shipping has long since been swept from the sea. Our blockade is and has been tight enough to bring the German people to privation, if not to the point of starvation.

MANY PROBLEMS.

After the war we shall have many problems to solve, and not the least of these is the question of the representation of our colonies and dependencies in the actions and decisions of the motherland. Britain does not want any more territory; she has enough to care for now. Our colonies have been wonderfully loyal and true. But if there should be another war I feel our colonies should have a place at the empire's council table.

TRADE RELATIONS.

Our trade relations is another matter which must have the fullest consideration and thought. We must not embark on any rash move; we must not permit the anger engendered by the war to sway us in arriving at important decisions. Even our home affairs will have to be readjusted and I am anxious to see as much as possible done now so that we shall be ready for an early demobilization. Farming, manufacturing and shipping will undergo great changes.

THE HUMBLE TURNIP.

Just consider for a moment the humble turnip. If our country is denuded of men and the work of farming proves too heavy and difficult for our women farming must pay the penalty. If we cannot raise enough turnips we shall not have enough of the proper food for our sheep. If we do not have enough sheep we lose one of the best sources of our meat supply and also of fertilizer for the land. If the land is not properly fertilized farming is turned topsy-turvy.

DOUGHNUT KING BANKRUPT.

[BY A. P. NIGHT WIRE.]

SAN FRANCISCO, July 29.—"Hoyt, the Doughnut King, Inc.," through its president, Hoyt, M. Lesher, filed a petition in bankruptcy here today in the United States District Court. The product of the bankrupt coroporation was well known along the Pacific Coast.

Disaster.

THIRTY-THREE FIREMEN KILLED IN EXPLOSION.

Ammunition Plant in New Jersey Blows Up; Big Panic in New York.

[BY A. P. NIGHT WIRE.]

NEW YORK, July 30.—Thirty-three firemen are reported to have been killed early this morning by a terrific explosion in the plant of the National Storage Company on Black Tom Island near Communipaw, N. J., where they had gone to fight a fire resulting from a terrific explosion just thirty minutes earlier.

In the storage company's plant are said to have been enormous quantities of ammunition consigned to the Entente allies. The entire plant is reported to have been wrecked. The entire island appeared at 3:30 o'clock to be covered with a sheet of flame. Access to it is gained from the mainland by a bridge over which run the tracks of the Central Railroad of New Jersey.

Sixty-nine carloads of ammunition are said to have been stored on the railroad tracks on the island. All of them are believed to have been blown up.

Edmond MacKenzie, president of the National Storage Company, said at his home at Plainfield, N. J., at 3:30 o'clock this morning that he had just received a telegram informing him that a great fire was raging in the plant of his company, following an explosion.

NEW YORK SHAKEN.

Shortly after 2 o'clock this morning half of New York was shaken out of its bed by a terrific explosion that seemed to every person who heard it, to have been in this immediate neighborhood. Immediately reports began coming into the newspaper offices of the loss of life and the destruction of property from all parts of the five boroughs and from New Jersey.

At 2:30 the police department sent but a report that an explosion had occurred in the subway at Washington street and Myrtle avenue, Brooklyn, killing ten persons.

At the same time it was said that a ship had exploded off the Battery, completely shattering all windows in the lower end of Manhattan. Men had hardly started out to verify this report before it was said that a big ammunition factory in New Jersey had exploded. Flames in the direction of the bay seemed to give color to this report.

WINDOWS BLOWN OUT.

Shortly before 3 o'clock telephone messages began coming in to the effect that three carloads of shrapnel had gone up. Windows were blown out in Manhattan as far uptown as Forty-second street.

At 2:40 there was a second blast, less severe than the first but of serious proportions. Plate glass windows in Herald Square fell into the street.

New York has never before been so terrorized and mystified as by these early morning explosions.

The force of the explosion was so great that thousands of heavy plate glass windows in office buildings in lower Manhattan and Brooklyn were shattered. Streets for many blocks in the downtown section were literally strewn with broken glass.

Thousands of persons swarmed into the streets in all parts of the city, from buildings, subway exits and railway stations, running about in a panic. Many women became hysterical. Police whistles were blowing frantically but the police themselves did not know what it was all about.

Nearly all the fire apparatus in Brooklyn was called out in the belief that somewhere in that part of the city there was a great fire, but no trace of one was to be found.

Police headquarters in all boroughs received reports of disasters of all kinds both in New York and New Jersey. One report was that an oil ship was blown up near the Statue of Liberty.

Police headquarters in Manhattan expressed the belief that many thousands of dollars' damage had been caused in this city by the explosion. It was conjectured that the combinations of vaults in the financial district might have been so seriously damaged that difficulty would be experienced in opening them.

The New York Telephone Company announced at 2.39 a.m. that all telephone lines from New York leading to near-by towns in Jersey were down, and communication almost impossible.

Flames which lighted the sky for miles around apparently were in the Black Tom district near Communipaw, which is a part of Jersey City.

The thousands who had flocked to the streets after the first explosion were reinforced by thousands more after the second. Men, women and children left their homes in their night clothing. Many declared they had been thrown out of bed by the force of the concussion, which was felt even more seriously in Brooklyn than in New York. Women who were in Brooklyn streets when the first explosion occurred were thrown to the pavement and many became almost crazed with fear.

Guests in the big downtown hotels ran frantically into the corridors when the windows in their rooms were shattered. Patients in all the city hospitals were greatly alarmed and their attendants experienced difficulty quieting them. Prompt action was taken by the police to prevent looting in buildings which had been vacated by frightened tenants.

Elevated trains crossing Brooklyn bridge and other bridges were shaken and many panes of glass in the cars were broken. The same was true of surface cars in all parts of the city.

Panic was most pronounced among the dwellers in crowded East Side tenements and many of those who hastened into the streets were cut by broken glass.

A series of less severe explosions were heard, one after another, in Brooklyn after the first two.

ESPEE TRAIN STONED.

[BY A. P. NIGHT WIRE.]

EL PASO, July 30.—Officers of the First Delaware Infantry which arrived here this morning at 1:30 reported that six shots were fired and stones were thrown through the windows of their train. No one was hurt. The incident occurred at a point on the Southern Pacific eighty miles east of El Paso. After the brief stop here, the train left for Deming, N. M.

Sleuth.

NINE PERSONS IN JAIL IN PARADE BOMB PLOT.

San Francisco Police Believe They are Well on the Way Now to Unravel All the Mystery in Connection with the Conspiracy Against Preparedness and Law and Order in General.

[BY A. P. NIGHT WIRE.]

SAN FRANCISCO, July 29.—There were in jail tonight nine persons, one of them specifically charged with murder, held for alleged complicity in a bomb plot in which nine persons were killed and forty injured just a week ago today during San Francisco's preparedness parade. By tomorrow, according to the police, who expect to make two more arrests, every members of a gang which they accuse of the outrage will ebe rounded up.

Dist.-Atty. Fickert said today that Warren K. Billings and another suspect had offered to admit certain facts if the State would give certain assurances. Fickert refused the offer. "We believe we have sufficient evidence," Fickert said, "to establish our case entirely apart from any such admissions."

The man definitely charged with the murder today is Israel Weinberg, a jitney bus operator, whose writ of habeas corpus will be heard Monday. The police believe he aided in the escape of the bomb plotters when the explosion took place.

ANOTHER ARREST.

Another arrest, that of Julius Kohn, alias Louis Coster, was made in the case today. The police say he was a companion of the other suspects.

Chief of Police D. A. White announced tonight he would ask the county grand jury Monday to indict Tom Mooney and W. K. Billings, two of the suspects, for murder. Billings, the police say, is the man who set the bomb on the corner. Mooney is a labor agitator.

The alibi presented to the bomb squad by Mr. and Mrs. Thomas J. Mooney, that they were on the roof of the building in which Mrs. Mooney, under the name of Mrs. Rena Herman, had conducted a music studio for several years, at the time of the explosion, has "fallen down," according to information gathered at police headquarters tonight.

Detectives failed to find any of the persons known to have been on the roof in question duing the parade who remembered seeing either of the accused pair there, although several were found who knew Mrs. Mooney.

The elevator boy told the police he was sure he had not carried a policeman to the roof on the day of the preparedness parade. Mooney told the police just after his arrest that a policeman came to the roof and informed the people there that a bomb had been exploded on lower Market street.

Political.

KEYNOTE SOUNDED.

"Real versus Bogus Republicans."

Candidate from South Thrills the County and State Committeemen.

Keesling and Roberts Stir San Francisco Assemblage of Party Leaders.

[BY DIRECT WIRE—EXCLUSIVE DISPATCH.]

SAN FRANCISCO BUREAU OF THE TIMES, July 29. — In a State conference here this afternoon, at which more than 1200 State and county committeemen were represented either in person or by proxy, Willis H. Booth of Los Angeles received a unanimous indorsement as the Republican candidate for United States Senator from California. In the conference there was not a dissenting voice and when the resolution indorsing Mr. Booth was presented there was not a negative vote.

More than 500 committeemen were in their seats when the conference assembled. On the desk of the secretary of the State Central Committee were regularly-executed proxies for 712 others. The convention was more representative both in the actual number of delegates present and in the number of legal proxies than that which selected the regular Republican delegates to the Chicago National Convention.

KEYNOTE OF CAMPAIGN.

The keynote of the campaign was sounded when Mr. Booth asserted in accepting the conference indorsement: "This is to be a campaign of 'real versus bogus Republicans.'"

Men and women arose by to their feet as though thrilled by an electric shock, cheering as Republicans have not cheered in San Francisco in six years. The term "bogus Republicans" had been coined to designate Progressives who have registered as Republicans in order to steal a United States Senatorship. It will play a prominent part in the primary campaign.

Chairman Keesling stirred the conference in his preliminary address when he replied to those who had criticised the calling of the conference by quoting that section from the State constitution which provides that all citizens "shall have the right freely to assemble together to consult for the common good."

FINN'S MEN.

Half an hour before the conference assembled a motley crowd of sixty State employees from the water front slouched in through a side door of the Palace and got seats in the assembly-hall. They were in charge of two of Tom Finn's lieutenants and had come to cheer for Johnson and create a possible dissension. But when the assembly-hall filled with enthusiastic Republicans and the tenor of the assemblage became apparent, a lackey from the Progressive headquarters hurried in with a note to one of Finn's men and the water-front gang faded away. That was the extent of the demonstration in favor of Gov. Johnson, which the Progressive papers had asserted at noon would be the feature of the conference. The Governor's name was mentioned by nearly every speaker, for he was openly accused of dishonorable and disreputable political tactics.

LETTER FROM BORDWELL.

A letter from Judge Walter Bordwell declining to be bound by the action of the conference was received and laid upon the table. There were no comments.

William H. Crocker, Republican national committeeman from California, attended the conference and cheered enthusiastically when Mr. Booth was presented; but he took no part in the deliberations. At the conclusion he expressed himself as thoroughly in accord with the action taken.

KEESLING'S WORDS.

In his opening address Chairman Keesling said in part:

"On a memorable day, March 4, 1916, there convened here in this same room representatives of the Republican party to deliberate with reference to the very grave issues then confronting the party; and lest some of our friends forget, I desire to repeat what I then said with reference to the character of the conference as it applies in every respect to the conference assembled here today.

"You are met here as individual Republicans. You were called here not because your are the only Republicans, but because of the fact that, an emergency having arisen necessitating a conference of Republicans, you, having been honored by the Republicans of your various counties and the Republican of the State, should naturally be representative Republicans. Republican sentiment will be developed from the individuals here in as satisfactory

(Continued on Tenth Page.)

THE WORLD'S NEWS IN THE HEART OF IT IN TODAY'S TIMES.

The Foremost Events of Yesterday: (1) Indorsement of Booth's Candidacy. (2) The Deutschland. (3) The Peace Movement. (4) The Allied Offensive. (5) Constant. (6) The Street Car Men's Strike in New York. (7) Mexico. (8) The Oil Land Decision.

INDEX.

PART I.
Booth Indorsed for Senator.
Changes in Map of Europe.
The Checkerboard of the War.
Happenings Along Pacific Slope.
New Party Formed in Mexico.
Ormonde Regain Steamer Appam.
Seattle Finds Prohibition Failure.
Blow-up Plant of the "Menace."
Move to Avert Railway Strike.
The Political Watch Tower.
News from Southland Counties.
Weather Report: City in Brief.

PART II.
War Orders Boom Southland.
Notes from Traveler's Notebook.
Editorials: Pen Points: Verse.
Women's Work: Women's Clubs.
Wall Street's Quick Growth.
Mexican Preparations on Border.
Labor Law is Criticised.
Strides Deep in Sea's Secrets. . .
Will Develop Big Oil Field.
Friends Here Laud Hughes.

PART III.
Players and Playhouses.
Shopping with Olive Gray.
Home of Art and Artists.
With the Religious Rambler.
Events in Local Society.
Out-of-town Society Gossip.
In the Moving-Picture Houses.
Book Reviews: Literary Notes.

PART IV.
Classified Advertisements.

PART V.
Daily News: Fact and Comment.

PART VI.
Sports and Automobiles.

PART VII.
Society and Fashion Sheet.
TIMES ILLUSTRATED WEEKLY.
Complete Reports and Complete, 32 Pages.

SUMMARY.

THE DAY. Clear. Wind at 5 p.m., northwesterly; velocity, 10 miles. Temperature, highest, 82 deg.; lowest, 59 deg. Forecast: Fair. For detailed weather report see last page of this part.

LOCAL CITY. Los Angeles business men planned to get their share of the $5,000,000 to be expended on the coast for military supplies.

"Jack" Tanner, globe trotter of the coast, by rare devotion saves life of his ill brother.

Bold burglars raided a post-office, three drug stores, a grocery and a hardware store in one night.

SOUTHERN CALIFORNIA. A veteran major-general married his family nurse at Pasadena.

Long Beach's Mayor was operated on.

Van Nuys is to entertain the greatest organist in the world.

PACIFIC SLOPE. The government wins in the suit for $10,000,000 of oil land in Kern county by a decision of Judge Bledsoe in San Francisco.

The State Railroad Commission has ordered the hearing on rice tariffs to be reopened.

GENERAL EASTERN. Charles E. Hughes has finished his speech of acceptance.

Chicago mobs rioted at the bathing beaches on account of the tremendous heat.

Muensterburg's prediction of a new world alliance.

WASHINGTON. President Wilson has gone on a week-end trip on the yacht Mayflower.

The establishment of labor clearinghouses is advocated by Commissioner Caminetti.

MEXICO. A number of staff officers at Washington have been ordered back to their commands.

It is declared the Mexican mounts are too badly fed to be able to catch up with the Villistas.

THE GREAT WAR. The Situation to Date: Constant counter-attacks by the Germans against the British in Delville wood.

British and Germans in close grips near Pozieres.

Fighting for Verdun develops artillery engagements.

COMMENT ON THE SITUATION.

The allied offensive continues. The major successes are credited now in all the dispatches to the Russians. The checkerboard of the war reiterates that the decisive battle of the whole war may be fought in the east. There is growing evidence that the peoples of Europe and the United Kingdom are growing sick and tired of war and Earl Brassey is of opinion that when the totality of the horror once dawns on them peace will come with the swiftness and suddenness of a typhoon.

The Mexican situation is obviously easing up. A telegram from Obregon denies that the Carrancista government contemplates an attack against Cantu at Mexicali. The evidence is accumulating that the Mexican storm may be said to be over.

HEADERS. It is a mistake to jump at the wrong conclusion that all, or the greater part, of the more important news is to be found on the first page. Look it over—and then get all the news of the day. Consult the Index and the Summary, then read the entire

Graphic Review of the War; Concise History of Two Years of Unparelled Fighting

Outlook.

STRIKING CHANGE MADE IN THE MAP OF EUROPE.

Situation in the Last Twelvemonth Contrasted with First Period.

[BY A. P. NIGHT WIRE.]

NEW YORK, July 29.—The second year of the world war closes with the "Battle of Europe," a concerted effort of the allies on three fronts to crush the central powers, which has developed into a titanic struggle before which superlatives, already exhausted, are completely beggared.

France and Great Britain in the west, Russia in the east, Italy in the south are hurling wave after wave of armed men on the Teutonic lines, together with an avalanche of shells and bombs such as the world has not known up to the present time. For the first time the Teutons are, temporarily at least, on the defensive on the thousands of miles of the existing battle fronts.

The change in the situation which the year has brought is striking, although the results so far have been more potential and spectacular than radical. A year ago the Germans, continuing their great drive against the Russians, hurled the Slavs back along the entire eastern front, captured Warsaw, the great fortresses of Kovno, Novo Georgievsk and Brest-Litovsk and established lines far inside Russian territory which they maintained virtually unbroken until within the last three months. They seized all Poland, a great slice of Russia to the south of that country and expelled the invaders from Galicia and Bukowina. Field Marshals von Hindenburg and von Mackensen were the heroes of these great successes.

On the western front the changes in position during the year were comparatively small but the twelve months were marked by three events of interest: The battles of Champagne and Verdun and the opening of the great Franco-British offensive on the Somme took place in this period.

BATTLE OF CHAMPAGNE.

The battle of Champagne opened on September 25, after a week's terrific bombardment of the German lines by the French, British and Belgians. In a week of the bloodiest fighting that had been known up to that time the allies announced that they had taken twenty miles of trenches, six towns and 23,000 prisoners. But there they halted. They could not break through the mighty German wall and the grim deadlock which marked the western front for so many months was resumed. The Battle of Champagne marked the removal of Sir John French as the British Commander-in-Chief from the beginning of the war up to that time. In December, 1915, it was announced that he had resigned to take a home command and Sir Douglas Haig appointed his successor.

In sheer human interest the Battle of Verdun probably surpassed all other individual events of the war. On February 21 the German Crown Prince began his assault of the historic French fortress, known throughout many centuries as the gateway to France. For five months the defenders withstood a storm of fire the fury of which the world stood aghast. Foot by foot, almost inch by inch, the Germons forged forward, with a reckless disregard of their lives, a tenacity and cool courage which was only equalled by the heroic determination of the French. On June 8 an unofficial estimate of the German losses at Verdun placed the total at the appalling figure of 450,000. The assailants fought their way to within about three and a half miles of the fortress but for several weeks have reported no further progress and the force of their attacks appears to have lessened.

The Franco-British offensive on the Somme opened on July 1, 1916. It was preceded by a bombardment of unparalled duration and intensity, featured by the appearance of new and gigantic British howitzers. Under this awful hurricane of big gun fire the German first line defenses crumbled. When the British and French troops advanced they reported that they found trenches in which there was not a single survivor, only the dead guarded the silent rifles and machine guns. German first lines were carried over an extent of twenty-five miles and second positions pierced at certain points but up to the present the fighting has been indecisive in so far as the forcing of the Germans to withdraw their main lines is concerned. The fighting has been of the bitterest possible description and the reports of press correspondents at the front teem with accounts of the most amazing heroism and devotion on both sides. Instances have been recorded of the sole survivor of a company, wounded and without hope, who manned a machine gun and fought to the last amid the bodies of his comrades; of isolated detachments who stood off their foes for days until succor reached them or death; of captured surgeons who bound up the wounds of their captors; of heroic rescues of wounded comrades under fire and of countless similar deeds that thrilled the watching world.

ALLIED OFFENSIVE.

The first move in the great allied offensive was not made by the Franco-British, however, but by the Russians. On June 4 the troops of the Emperor Nicholas opened a tremendous assault on the Austro-German lines on a 300-mile front extending from the Pripet marshes to Rumania. The Teuton lines held firm in the north, but to the south Gen. Brussiloff swept with irresistible force through the Austrian defenses, tearing a great gap about 100 miles in extent. Through this the Russians poured, capturing Czernowitz, the capital of Bukowina and overrunning the crownland. The Austrian losses are declared to have been enormous, a month after the offensive began the Russians making an official announcement that over 200,000 prisoners has been taken and at least an equal number killed or wounded.

As the offensive developed the Russians won new successes further north and at the close of the war year are engaged in a mighty struggle for Lemberg, the capital of Galicia. The fighting has also extended to the extreme north, in the Riga-Dvinsk region, but here the Germans have held their own and no decisive result has as yet been gained by either side.

In another theater of the war the year was marked by other and important Russian successes. Following the disasters on the eastern front in the closing months of 1915 the Grand Duke Nicholas was removed as commander-in-chief of the Russian armies and sent to take charge of the operations against the Turks in the Caucasus. After months of preparation he began a great drive across Armenia in January, 1916, which resulted in the capture of Erzerum and the port of Trebizond and expelled the Turks from the greater part of Armenia. After a comparative lull of some months the Grand Duke resumed his advance simultaneous with a serious uprising against the Turks by the Arabs in Arabia. The Arabs took the sacred city of Mecca, Jiddah and Taif, and besieged Medina, the city where Mohammed was buried and one of the holiest spots of the Mohammedan world. In the meantime the Russians took Mamakkhatun and Baiburt, but these operations have not yet reached a definite conclusion.

In the connection with the Turkish campaign the year saw a serious reverse for the Franco-British arms and a less important, but highly dramatic, disaster for the British. The disastrous attempt of the French and British to force the Dardanelles and seize Constantinople was definitely abandoned in November, 1915, and the allied troops were withdrawn from the Gallipoli Peninsula. About 150,000 troops had been used in this venture, supported by a mighty fleet. Six battleships, five British and one French, were sent to the bottom as well as some minor craft and the casualties were unofficially reported to be almost equal to the original number of the expeditionary force. This was the result of six months of some of the most sanguinary fighting of the war.

SECOND BRITISH DISASTER.

The second disaster of the British was the surrender of 10,000 troops under Gen. Townshend to the Turks at Kut-El-Amara on the Tigris. This expedition had made a sensational dash more than 300 miles up the river in an attempt to seize Bagdad. It was within ten miles of the city when it was declared officially by the Turks and forced to fall back 100 miles. Here it was surrounded and forced to surrender after a relief force had made several vain efforts at rescue.

Two new nations entered the ranks of the belligerents during the year. On October 15, 1915, Bulgaria threw in her lot with the central powers and on March 9, 1916, Germany declared war on Portugal after the republic had seized all German ships interned in her ports.

The entrance of Bulgaria into the arena was signalized by a combined assault on Serbia by Austria, Germany and Bulgaria which resulted in the complete overwhelming of the hopelessly outnumbered Serbians and the subjugation of their country. The remnants of the Serbian army were driven across the frontier into the wilderness of Albania, whence they were rescued by the British, French and Italians. They were shipped to Corfu, where they were reorganized and re-equipped and later, to the number of about 100,000, joined the Franco-British forces at Salonliki. The survivors of the Gallipoli campaign were also gathered at the Grecian seaport as well as a large British army from Egypt. This combined force is estimated at 400,000 men and is presumably being held for an attempt to re-enter Serbia from the Bulgarians.

The principal success won by Austrian arms during the year was a great offensive undertaken against Italy in May. The Austrian forces swept the Italian invaders back over a wide stretch of country in the Southern Tyrol, reconquered about 270 square miles of Austrian territory and carried the battle into Italy. The Italians rallied, however, and at the close of the twelve months had regained a large portion of ground and were vigorously pressing a counter-offensive in accordance with the plans of the Entente for concerted action.

On the sea the year witnessed an event of surpassing interest. The German grand fleet, steaming out from its mine fields and impregnable harbors at Kiel and Wilhelmshaven, engaged the British fleet in the mightiest naval battle of history.

The battle was fought off the coast of Jutland on May 31. Its results are so obscured by the conflicting claims of the combatants that they will probably not be definitely known until the war is over, if then. The Germans assert that the British losses were far heavier than theirs, and on that ground claim the victory. The British, denying greater losses, point to the fact that they still control the seas as the basis of their right to the title of victors. London also claims that since the battle 200 British ships, which had been tied up in Baltic ports since the beginning of the war, have been able to make their way to English ports unmolested by German warships.

GERMAN ACCOUNT.

The German official account of the fight says that the British losses were 117,150 tons, as against 60,720 tons sunk by the British. The British Admiralty makes no attempt to estimate the loss in tonnage, but unofficial British estimates place the German loss at 109,220 tons, against 112,350 for the British. Officially the Germans have admitted the loss of only one capital ship, the Lutzow, 26,600 tons, a vessel surpassing in tonnage and armament many battleships. The British claim to have sunk in addition two dreadnaughts and probably a third. The principal losses admitted by them for their side are the three battle cruisers, the Invincible, the Indefatigable and the Queen Mary.

One other event on the sea aroused intense interest. On June 5 Field Marshal Earl Kitchener, Great Britain's famous Minister of War, was drowned with his staff off the Orkneys when the cruiser Hampshire went down. It was at first thought the cruiser had been the victim of a submarine, but this theory was generally discarded when it was learned that the warship had struck a mine and gone down in the midst of a terrific storm.

The second year of the war was a memorable one as far as the United States was concerned. It marked the apparent final passing of the crisis between this country and Germany over the submarine warfare, which threatened more than once a rupture of relations and even war. The sinking by a submarine without warning of the White Star liner Arabic, with the loss of two American lives, created a profound impression in the United States. Germany sent a note to Washington in September pleading self-defense and offering to refer the question of compensation to The Hague, but this was regarded with disappointment by the Washington government and the situation became very tense. In October Germany disavowed and regretted the sinking of the Arabic.

"Five months later the French steamship Sussex was torpedoed without warning while carrying more than 300 passengers, including a number of Americans, across the English Channel. About fifty persons were killed and this incident brought the submarine situation to an acute stage. Germany at first disclaimed responsibility for the attack on the Sussex, but the evidence accumulated by the United States appeared so overwhelming that President Wilson on April 18 dispatched to Germany a note which was virtually an ultimatum, and on the following day personally appeared before Congress and laid the entire problem before that body. On May 10 Germany admitted the submarine attack on the Sussex and promised that no more liners would be sunk without warning and without ample opportunity for the escape of crews and passengers. These promises were considered satisfactory by the President, and the war cloud lifted. Since that time a large number of ships have been sunk by German and Austrian submarines, but the rules of international law have been generally observed.

Another cause of friction between the United States and the central powers was also removed during the year. Since the outbreak of the war certain propagandists had been busy instigating strikes in munitions factories which had contracts with the allies and in endeavoring in other ways to interfere with this trade. For his activity in this respect the recall of Dr. Constantin Dumba was requested by President Wilson in September. The following December, for similar reasons, the President requested the recall of Capt. Boy-Ed and Capt. Von Papen, naval and military attaches, respectively, to the German Embassy. A number of convictions were obtained in the criminal courts in other cases and the propaganda ceased.

Apart from events in the actual war theaters the most striking event of the year in connection with the conflict was an uprising in Ireland in April. The outbreak was organized by a society known as the Sinn Fein, committed to the principle of an independent Ireland. Bloody fighting took place in Dublin in which hundreds of lives were lost and the heart of the business section destroyed, at a cost of many millions of dollars. The uprising was sporadic elsewhere in the islands and of minor importance. The revolt was finally crushed and the ringleaders executed. It led, however, to an agitation which resulted in the government preparing a temporary home rule bill which it expects to pass through Parliament this fall.

The day before the outbreak of the rebellion Sir Roger Casement, formerly in the British consular service, was arrested on the west coast of Ireland, where he had attempted to land a cargo of arms sent from Germany. He was tried later for high treason and sentenced to death.

No definite figures can be given of the cost of the great war in blood and gold, but the most reliable estimates present figures so vast that they become practically meaningless. In March, 1916, the United States General Army Staff estimated that the total losses in men to all the belligerents since the war began were 13,038,000. The exact figures for any country are unavailable.

As to the money question, figures are more reliable but still vague. They present sums which are so beyond anything previously known to international finance, so impossible of any human comparison, that they become little more than a jumble of figures. In March Dr. Karl Helfferich, Secretary of the Imperial Treasury of Germany, estimated that the war was costing all the combatants $375,000,000 a week, or $11,500,000,000 a year. William Michaelis, another German financial expert, put the yearly cost at the vaster sum of $15,000,000,000, and other financial authorities gave even higher figures.

On July 17 Reginald McKenna, British Chancellor of the Exchequer, stated in the House of Commons that the expenditures for Great Britain alone were $10,000,000 daily. He did not say, however, how much of this incredible sum represented war expense.

Within the last few months there has been some talk of peace in Germany and considerable peace activity by unofficial bodies in various countries, but there has been little indication that the chancelleries of Europe are at present seriously considering a close of hostilities.

STOP SUPPLIES TO ARMENIANS.

Turkish Government Holds up Provisions Sent to Unfortunates.

[BY ATLANTIC CABLE AND A. P.]

ATHENS, July 29 (via London July 30.)—It is learned in semi-official Greek circles that the Turkish government is holding up the distribution of American supplies intended for the relief of Armenians. The condition of the Armenian refugees is said to be most pitiable. The total number of civilians massacred up to this time is put at 800,000, according to estimates made here.

POINCARE THANKS AMERICAN CHILDREN.

[BY A. P. DAY WIRE.]

WASHINGTON, July 29.—President Poincare of France in a personal conference Wednesday with American Ambassador Sharp, the State Department announced today, sent his thanks to American children who have given approximately $300,000 to French children orphaned by the war.

United.

TEAM WORK OF ALLIES HALTED GERMAN DASH.

Britain's Quick Response Enabled the French to Win Big Victory.

BY WINSTON CHURCHILL,
Former First Lord of British Admiralty.

[BY ATLANTIC CABLE AND DIRECT WIRE—EXCLUSIVE DISPATCH.]

LONDON, July 29.—The limitations of a man's intellect do not govern the scale of his affairs. He does what he can, comprehends what he can and the rest happens. When the Armageddon burst over Europe, probably not a single brain achieved a complete and rightly proportioned view of the cataract of events.

The first weeks and months of the general war escaped to a large extent from human control. The forces liberated were unmeasured and the consequences of their exercise unforeseeable. Swarming armies rolled forward in every direction, according to long-prepared war plans of their respective governments. Everywhere the shock of collision resounded as stupendous. Masses of men armed with the deadliest weapons were precipitated against each other. Within thunder clouds fortresses were dissolved like wisps of vapor and great battles were fought unnoticed.

VIEW OF THE ARMIES.

The armies themselves saw nothing but flaming lines of battle on their fronts. Before the eyes of people there hung an impenetrable curtain of numberless irrelevant trifles, glinting deceptively through the haze, the rumor, behind which there loomed the steady roar of measureless destruction. Even the fragmentary impressions of fortunes even of the British army reached the Cabinet. The French and Russian high commands were riveted on their own affairs and were largely overwhelmed by them. Even the German main headquarters, in spite of the central viewpoint, their possession of initiative and their prolonged mental preparation for this very thing, were probably unable to do more than register the daily results without being able to understand all the important whys and wherefores.

The nature of the motive forces dominating the events and their reciprocal and interdependent factions were too vast in their scale, too intricate, too convulsive in their movement for human analysis or measurement at the time. All calculations lagged behind. The nations and their armies were gripped by the whirlwind and hurled hither and thither, struggling blindly into the storm until the first days had become years. Since the fluctuating lines of the armies in the west were congealed into the intrenchments they hold today could the main features of what had taken place be discovered. Even now who can say what sum of forces operated to compel the German right armies from the frontiers or roused them to the brilliant recovery on the Marne? Who can reveal the true nature and origin of the spasm that caused the advancing German hosts to falter at the moment when Paris seemed within their grasp?

MAY BE EXPLAINED.

No doubt after the war there will be no lack of the minutest explanations. Military historians will weigh in the balance every incident with precision and by elaborate processes of addition and subtraction and much elegant logic will reach the conclusions which they aim. Conclusions then will be presented as to the design, and reasons will be supplied for every act; every result will be labeled with the proper cause; the mistakes and achievements will be classified and catalogued, and combinations then will be revealed to an awe-struck posterity. A different impression will remain with those who lived through it.

The British army went to France according to what may be called the Haldane plan. Everything in that Minister's eight years' tenure of the War Office had led up to this and had been sacrificed for this. To place an army of four or six infantry divisions, thoroughly equipped and with the necessary cavalry on the left of the French line within twelve or fourteen days of the order to mobilize and to guard the home island meanwhile with fourteen territorial divisions he had organized, was the scheme upon which, aided by the Field Marshals Nicholson and French, he had concentrated all the efforts and stinted the resources. It was a modest plan, but practical. It was consistently pursued and laboriously and minutely studied. It represented approximately the maximum war effort that a voluntary system would yield and applied in a most effective and daring manner to a decisive spot. It commanded assent of almost all the leading generals.

When the hour struck it worked with perfect precision and punctuality. There was nothing to argue about, nothing to haggle over. The French knew exactly what they were going to get if Great Britain decided to come in and exactly when and where they were to get it. Mobilization schemes, railway traffic, time tables, bases, depots of supply and arrangements, which would fill many volumes, regulated and insured a perfect and concerted execution. All that remained to be done on that day was to make a decision and give the signal.

NOT SO SIMPLE.

But it was not so simple as it looks now. The differences which prevailed about entering the war were aggravated by strong cross-currents by no means operative only in the Cabinet, to the effect that if we participated it should be by naval action alone. Men of great power and influence who since and during the struggle labored tirelessly and rendered undoubted services were found to be resolutely opposed to landing a single soldier on the continent; and if everything had not been prepared—if the plan had not been cut and dried, if it had not been the only plan, and if all the military opinion had not been industriously marshaled around it—who shall say what fatal hesitancy might not have intervened? The fundamental uncertainty and fluctuation from year to year and month to month which pervaded the question of whether the great war would ever come or not had always been in strong contrast to the very definite and precise opinions of military men about what would happen if it did.

Almost all professional opinion agreed that the struggle would be short and fierce and a few weeks would be decisive. Not until Kitchener appeared on the scene was the grim vista of years opened up. The German generals believed profoundly that they would take Paris in a month, and they staked everything ruthlessly on their conviction. The French and Russian staffs agreed in the view that the fate of France and consequently the issue of the war probably depended on the first main trial of strength in the west.

Everything at the outset therefore was held to turn on time. The Germans trampled Belgium underfoot to gain time. The Russians charged forward before they were ready at appalling sacrifices in a noble resolve not to be too late, and the French counted the hours when the British could arrive and the minutes when their own armies could take their stations. The mobilization system of each of the belligerents was fairly accurately known to the others. The intended line of advance of the German armies was indicated with brutal candor by their strategic railways and sidings. The problems were no longer in the region of speculation, but mathematics. The French judged the value of any help we could give entirely on when it could arrive. If on that fourth of August they had been given the choice of 100,000 British soldiers in a fortnight, or of 500,000 six months later, they would have told us, "We've got to live through these six weeks." Nor is it right to conclude because the war stretched out over years and reached its scale and intensity never contemplated at the beginning or beforehand, that the view taken by the French General Staff was shortsighted.

FATE IN THE BALANCE.

Although events proved that the Germans were fatally wrong in their calculations, they were not wrong by much. The balance quivered in suspense. Between a short land war with a dazzling German triumph and a long land war with German expiation, there may not perhaps have been the weight of a single grain. Only on the sea was there any assurance that Germany's wicked war dream, with its vivid, brilliant colors, seeing Belgium acquiescent and as powerless as Luxemburg, Paris taken, the French armies driven to the south, the channel ports seized, "generous terms" to France, "no territorial acquisitions" in the west; then back to the east, to Poland, to Russia, to Turkey, to Asia, with triumphant war and triumphant diplomacy flying hand-to-hand on wings of flame to a dominion which Napoleon, which Charlemagne and which Caesar had not surpassed — by how much was all this separated from what actually happened and still is happening—from the awful awakening, the gray, sobering light of dawn, the long, slow rally of nations and the remorseless gathering of superior resources going through infinite suffering to inexorable justice?

From the thirteenth or fourteenth day onward the main shocks in the western theater might begin. How are the masses going to strike the front? Will the Germans go north of the Belgian Meuse? The gigantic arm of the invading movement reaches around farther and farther. They are going north as well as south of the Belgian Meuse. How many corps to the north? Double what the staffs expected. Will they never end? Still and full in the path of this destroying horde, four British divisions calmly plant themselves. Their cavalry patrols stamp on the soil of Waterloo and Malplacquet. The fortress of Namur, held now by the French and the Belgians, flashes into prominence as the vital pivot. Can the French armies at this great movement strike the enveloping arm of Germany at the shoulder and sever it from the trunk —the Austerlitz maneuvers magnified tenfold?

And then the crash of the meeting hosts and Namur falls and the whole line of the French armies of the left recoils. Four British divisions (are they five now?) valiantly resisting, begin their long retreat. Mons, Le Cateau, Landrecies, names deathless in British military history —but always pushing back as fast and as far each day as men can march under irresistible duress of the general retrogression and behind them the Germans rolling forward, rolling forward in triumph, cannon, cavalry, motor cars, machine guns, limitless ammunition, with every device and appliance of war, and soldiers numerous as locusts. Well it was for the military reputation of the United Kingdom, well was it for the whole line of the French armies whose flank we shielded—that in discipline, training and valor the British troops were not inferior to any that ever left our island. For surely none were more sorely tried, with honor to all.

THE FIRST CHAOS.

The chaos of the first explosions had given place slowly to the French warfare. The wild turbulence of incalculable forces, the sense of the terrible adventure had passed. For nearly two years the armies of Europe dwelt close together in opposing ditches, fed by lavish floods of human life and broadening streams of shot and shell tormenting each other by ever growing and improving agencies of death, and behind them their countries have transformed maps, infinitely varied activities of modern civilization, into three comprehensive institutions of barracks, arsenal and hospital. The progress of war no longer measured by battles or positions or contending fronts, but mainly by the economic and political reactions which long and evermore tightly drawn, strain the producing forces in various nations. Every man, every woman, every lisping child, was gradually fitted into the war machine. A somber mood prevails in Britain, the faculty of wonder has been dulled, emotion and enthusiasm have given place to endurance. The excitement is bankrupt, death is familiar and stupefying. The whole world is in twilight and from beyond the dim, flickering horizons comes the sound of tirelessly-thudding guns. Hard, frost-like surface of gaiety sparkles in cities and anxiety turns for relief to thought-lessness or apathy.

The beloved figures of son, father, brother and friend descend from the trains for flying visits, recruiting around them for a little precarious space the happiness of the far-off days before war. A few hours of safety, comfort and a vivid interlude of home and pleasure, then back as a matter of course, is a commonplace experience, to the slow fire which with intensifying fierceness consumes the flesh and sears the hearts of the people.

Now no one can understand how men lived through periods that seem so terrible in the history books and went about business and joked, ate their dinners and filled the theaters. Now, too, one can understand how our forefathers, with shoulder bended to the burden, with searching eye fixed upon the enemy, preserved through the perils, difficulties and the blunders of a thousand years in the life and honor of Britannia's isle.

Retrogression.

TEUTONS PUSHED BACK ON SIXTY-MILE FRONT.

Russians Win First Decisive Victory in Their Eastern Campaign—Direct Blow at Armies Defending Vladimir-Volynski has been Struck—Successful Attack on Kovel is Now in Sight.

[BY ATLANTIC CABLE AND A. P.]

PETROGRAD, July 29 (via London.)—After being compelled to halt their advance for several weeks before combined Austrian and German resistance, on the northern wing of Gen. Brussiloff's front, the Russians have again scored an important success and are pressing the Teutons back along the entire front from the Kovel-Lutsk railway as far south as Brody.

Although the official War Office statement gives no particulars of this new penetration of the Teutonic lines, it apparently took place south of Kiselin on the Vladimir-Volynski highway and was a direct blow at the Austro-German army defending Vladimir-Volynski.

The unexpected widening of the breach begun at Lutsk in the early days of the summer campaign that has thus been effected is considered more significant than the occupation of Brody, which was a foregone conclusion some days ago. The fate of Brody was sealed when Gen. Sakharoff scored his brilliant victory on the River Slonevka.

FOR ATTACK ON KOVEL.

The new Russian attack south of Lutsk not only threatens Valdimir-Volynski, but opens the possibility of a successful attack upon Kovel from the south since an important railway line connects these points. The proximity of the Russians to Sokal likewise constitutes a definite threat at Lemberg from that direction. The chief significance of the new advance, however, is the fact that it is the first decisive success scored by the Russians against German forces in the present campaign.

Since the first breach of the Lutsk front the Germans taking over the defense of Kovel had been able to hold the Russians on the line of the Stokhod. The combined effect of the two Russian advances—toward Vladimir-Volynski and toward Brody, now has been to drive the Austro-German armies back along a sixty-mile front.

The fall of Brody has not as yet, however, seriously awakened expectation of an immediate pressing on to Lemberg by the Russians.

Military critics call attention to the strong natural and artificial defenses protecting the Galician capital. It is expected that the Austrians will make their first stand in the forests immediately west of Brody along the bend in the Styr.

According to some confidential information Brody was taken without artillery preparation, by an irresistible rush of the infantry. The onslaught was so sudden and unexpected that the Austrians had no time to remove their depots of ammunition and provisions, which they endeavored to destroy, but a large part of which fell into Russian hands.

The latest computation of prisoners taken during the first half of the summer campaign gives a total of 350,000, according to Russian officers, who estimate also that the total Austro-German losses, including killed and wounded, are close to 800,000. On the basis of these figures, Col. Shumsky, military critic of the Bourse Gazette, argues that the Austro-German losses since the beginning of the war have been fully half the total of their available forces.

NEUTRALS PROTEST BRITISH ORDER.

[BY WIRELESS AND A. P.]

BERLIN, July 29.—Denmark, Norway and Sweden have decided to protest against the British order in council of July discontinuing the partial enforcement of the Declaration of London, says the Overseas News Agency, these countries considering the new British rules of sea law to be at variance with the principles of international law.

The Journal de Geneve is quoted as suggesting a union of Switzerland, Holland, Denmark, Spain and the United States. The Nieuwe Rotterdamsche Courant urges the Dutch government "to return to the principles expressed in Washington in November, 1914, with regard to the rights of neutrals."

Shock.

BRITISH PRESTIGE LOST IN BATTLE OF JUTLAND

World's Greatest Sea Power Successfully Attacked, Declares Capt. Persius.

[BY ATLANTIC CABLE AND A. P.]

BERLIN (via London) July 29.—Capt. Persius, the naval critic of the Berliner Tageblatt, has written the following review of naval operations during the second year of the war, from the German viewpoint, for the Associated Press:

"It seemed likely that the second year of the war would end without a sea fight of the first magnitude, but May 31 brought a gratifying proof that our great battleships were not built in vain and that our fleet, despite seeming inactivity, was quietly and assiduously preparing itself for a blow against the strongest sea power in the world. We still hear the question asked as to who was the real victor in the fight off Skagerrak. A comparison of the clear, concise reports of the German Admiralty staff with Admiral Jellicoe's long-winded reports, which contain only a few facts, leaves no doubt that the German official account gives a thoroughly truthful description of the battle. The English version, with its bareness of facts, labors in vain to conceal its improbability.

FINAL JUDGMENT.

"Whatever the final judgment is of the battle in detail the loss of British prestige at sea and the pronounced success of our fleet remain indisputable if only the British losses in men and ships are counted. The waves of the North Sea swallowed 6104 British seamen and 117,110 gross registered tons of shipping, while the German losses were 2414 men and 60,720 tons. These figures were officially published on both the German and British sides.

"Numberless authorities, both hostile and neutral, have expressed opinions on the battle, but the German people will not permit themselves to be influenced by any foreign judgment. They understand alone how proud they may be of every woman, every lisping child, was gradually fitted into the war machine. A somber mood prevails in Britain, the faculty of wonder has been dulled, emotion and enthusiasm have given place to endurance. The excitement is bankrupt, death is familiar and stupefying. The whole world is in twilight and from beyond the dim, flickering horizons comes the sound of tirelessly-thudding guns. Hard, frost-like surface of gaiety sparkles in cities and anxiety turns for relief to thoughtlessness or apathy.

The beloved figures of son, father, brother and friend descend from the trains for flying visits, recruiting around them for a little precarious space the happiness of the far-off days before war. A few hours of safety, comfort and a vivid interlude of home and pleasure, then back as a matter of course, is a commonplace experience, to the slow fire which with intensifying fierceness consumes the flesh and sears the hearts of the people.

Now no one can understand how men lived through periods that seem so terrible in the history books and went about business and joked, ate their dinners and filled the theaters. Now, too, one can understand how our forefathers, with shoulder bended to the burden, with searching eye fixed upon the enemy, preserved through the perils, difficulties and the blunders of a thousand years in the life and honor of Britannia's isle.

"On the other hand, the destruction of warships by submarines occurred but seldom. (The U-27 destroyed an English protected cruiser in the North Sea on August 10, 1915. Another of our boats sank the French armored cruiser Admiral Charnier in the Eastern Mediterranean on February 8, 1916. A number of minor war vessels also were sunk.

WORK OF SUBMARINES.

"English submarines did some damage to German commerce in the Baltic and succeeded in torpedoing several of our warships, like the armored cruiser Prince Adelbert, October 23; Undine, November 7, and Bremen, December 17.

"Special mention is merited by the bold flights of our marine aircraft and their important scout work in the North Sea and Baltic. Attacks were made against fortified places on England's coast and the English were able to destroy only two airships—one on April 15, on April 7, and No. 7, on May 4. Within a few hours our airships are able to reconnoiter the entire North Sea, and they did valuable service in the battle off Skagerrak. Marine aeroplanes also did excellent work and especially distinguished themselves on the Baltic, where they were of the utmost value in various ways. On several occasions they were able even to take the offensive with success, damaging warships with bombs and capturing merchantmen.

"In the Black Sea and the Mediterranean German submarines working with those of Austria-Hungary operated successfully in war against commerce and destroyed numerous transports laden with troops and war material. In the Black Sea the Yawuse Sultan Selim, formerly the German cruiser Goeben, and the Midlu, formerly the German cruiser Breslau, bombarded Russian fortified towns on the Crimean coast at various times and damaged Russian commerce.

CRUISE OF THE MOEWE.

"The glorious deeds of several German auxiliary cruisers remain to be mentioned. The Moewe, under the command of Count von Dohna, made a successful raid into the Atlantic in January and February, the Appam, one of the steamers captured by it, carrying the passengers and crew of other captured merchantmen to the United States under the command of Lieut. Berg. The Moewe herself made her way safely on March 4, [illegible] booty.

"The auxiliary cruisers [illegible] and Greif destroyed on August [illegible] and February 29, respectively, [illegible] much stronger-armed British auxiliaries Ramsay and Alcantara.

"On the threshold of the [illegible] year of the war it remained [illegible] pointed out that the German [illegible] has hitherto fulfilled its [illegible] of keeping the enemy from [illegible] coasts and, beyond this, [illegible] a series of successes that [illegible] ceeded our most sanguine [illegible] tions. The German people [illegible] ignore the fact that the British [illegible] power still dominates the [illegible] nevertheless they look with [illegible] dence upon their navy. They [illegible] pect it to show itself able [illegible] ling to victories in the third [illegible] the war as it has done hitherto [illegible] thus contribute its part [illegible] general aim of securing an [illegible] able peace."

MERCY COMMITTEE HALTED BY GERM[illegible]

[BY ATLANTIC CABLE AND A. P.]

THE HAGUE, July 29 (via London.)—James C. Garrison [illegible] D. Robinson, representatives [illegible] committee of mercy for [illegible] tutes of New York City, [illegible] here on Wednesday for Cop[illegible] nople to investigate and [illegible] destitution in Turkey, were [illegible] to pursue their journey [illegible] than the German frontier, [illegible] politely turned back there by [illegible] German frontier authorities. [illegible] reason was given except that it [illegible] undesirable at present to admit [illegible] German territory.

The commissioners are now [illegible] seeking diplomatic intervention [illegible] permission to proceed with [illegible] journey.

A NEW JAPANESE MINISTRY PREDICTED

[BY PACIFIC CABLE.]

TOKIO (Japan) July 29.—[illegible] anese newspapers insistently [illegible] cast the retirement of [illegible] Okuma from the Premiership [illegible] the organization of a new [illegible] Ministry probably presided over [illegible] Lieut.-Gen. Count Terauchi, [illegible] Governor-General of Korea. [illegible] Terauchi is at present in the [illegible] ferring with the elder statesmen.

FRANCE AGAIN PROTESTS

[BY ATLANTIC CABLE AND A. P.]

PARIS, July 29.—France has sent an official note to the neutral powers protesting against the action of the German authorities toward the population in the [illegible] departments occupied by the [illegible] forces.

JEWS CONGRESS PLAN IS APPROVED

[BY A. P. DAY WIRE]

CHICAGO, July 29.—Announcement from the headquarters of the Independent Order of B'rith here today said that the advisory council of the organization has approved a plan for a congress of American Jews to consider ways of obtaining full rights for members of the race in all lands. The action was taken after a report had been submitted to the society by Col. Harry Cutler of Providence, R. I.

DRY AMENDMENT TO BE SUBMITTED

[BY A. P. DAY WIRE]

DALLAS (Tex.) July 29.—Returns from 168 counties giving complete returns and incomplete figures from sixty-four others, the vote of Saturday's primary on the question of submitting a prohibition amendment to the voters stood today: 950 for and 140,166 against.

ARREST CONTRACTORS

[BY A. P. NIGHT WIRE]

CHICAGO, July 29.—Edward Graham, who, the police say, is the son of a wealthy Butte (Mont.) tractor, was arrested here today charged with passing worthless checks amounting to $1,000. Graham, who is 22 years old, refused to return to Toledo, O., where he purchased an automobile with which he had been touring the country.

SUSPEND RATE INCREASE

[BY A. P. DAY WIRE]

WASHINGTON, July 29.—The proposed increases of 10 to 85 cents a ton in coal and coke rates from points in Mexico over the Santa Fe system and Louisiana were suspended today by the Interstate Commerce Commission until November 29.

The HARDMAN FIVE-FOOT GRAND



A piano of exquisite tone occupying no more space than an upright. Endorsed by Mme Tetrazzini and all of the world's greatest artists.

$650 FOR NEW YORK

The Wiley B. Allen Co.
416-418 South Broadway

CHECKERBOA[illegible] MAIN M[illegible]

Whole Campaign [illegible] Decided on the

BY HAR[illegible]

THE most important campaign of the war seems to be the renewed advance of the Rus[illegible] into Galicia.

The Russians are evidently driving with considerable success toward Lemberg, with the ultimate intention of recapturing the much-fought-over fortress at Przemysl.

It has always seemed to me that this war would be decided upon the Russian front. The present conditions tend to strengthen that conviction.

The conditions are too hard on the Russian front. It is a simple matter of arithmetic. It takes four or five shells and innumerable shells to capture that part of a trench defended by one man. The preponderance of numbers required is too great.

SALUTES THE BRITISH.

I take my hat off to the British and their advance, which is still struggling on. With officers who know absolutely nothing of war two years ago, with troops scrambled together like a washday luncheon, and with the most difficult conditions ever seen in any war, they have driven back the flower of the German troops. The conditions personified of practically no strategy, the conditions called for great triumphs of tactics, but the strategy involved seems to have been nothing more than a straight frontal drive. It may be that the Germans will return in a terrific storm and beat back the British from all the hard-won ground. A little later they will certainly try to. But that will not detract from the splendid heroism of the British troops.

Nevertheless, it does not seem possible that a real victory can be won on that front. The cost is too great to pursue their journey more than the German frontier, politely turned back there by German frontier authorities. [illegible] reason was given except that it [illegible] undesirable at present to admit [illegible] German territory.

The commissioners are now [illegible] seeking diplomatic intervention [illegible] permission to proceed with [illegible] journey.

A NEW JAPANESE MINISTRY PREDICTED

[BY PACIFIC CABLE.]

TOKIO (Japan) July 29.—[illegible] anese newspapers insistently [illegible] cast the retirement of [illegible] Okuma from the Premiership [illegible] the organization of a new [illegible] Ministry probably presided over [illegible] Lieut.-Gen. Count Terauchi, [illegible] Governor-General of Korea. [illegible] Terauchi is at present in the [illegible] ferring with the elder statesmen.

FRANCE AGAIN PROTESTS

[BY ATLANTIC CABLE AND A. P.]

PARIS, July 29.—France has sent an official note to the neutral powers protesting against the action of the German authorities toward the population in the [illegible] departments occupied by the [illegible] forces.

JEWS CONGRESS PLAN IS APPROVED

[BY A. P. DAY WIRE]

CHICAGO, July 29.—Announcement from the headquarters of the Independent Order of B'rith here today said that the advisory council of the organization has approved a plan for a congress of American Jews to consider ways of obtaining full rights for members of the race in all lands. The action was taken after a report had been submitted to the society by Col. Harry Cutler of Providence, R. I.

DRY AMENDMENT TO BE SUBMITTED

[BY A. P. DAY WIRE]

DALLAS (Tex.) July 29.—Returns from 168 counties giving complete returns and incomplete figures from sixty-four others, the vote of Saturday's primary on the question of submitting a prohibition amendment to the voters stood today: 950 for and 140,166 against.

ARREST CONTRACTORS

[BY A. P. NIGHT WIRE]

CHICAGO, July 29.—Edward Graham, who, the police say, is the son of a wealthy Butte (Mont.) tractor, was arrested here today charged with passing worthless checks amounting to $1,000. Graham, who is 22 years old, refused to return to Toledo, O., where he purchased an automobile with which he had been touring the country.

SUSPEND RATE INCREASE

[BY A. P. DAY WIRE]

WASHINGTON, July 29.—The proposed increases of 10 to 85 cents a ton in coal and coke rates from points in Mexico over the Santa Fe system and Louisiana were suspended today by the Interstate Commerce Commission until November 29.

THOUSAND SLA[illegible] IN THE PR[illegible]

*Russians Penetrate German[illegible] Tristyn—Czar's Forces Bro[illegible] Lutsk—Prince Leopold of [illegible

ed Fighting.

Shock.

ESTIGE LOST
LE OF JUTLAND.

Sea Power Successfully ares Capt. Persius.

[CABLE AND A. P.]

The Moewe herself made her home port safely on March 4, laden with booty.

"The auxiliary cruisers Meteor and Greif destroyed on August 29 and February 29, respectively, the much stronger-armed British auxiliaries Ramsay and Alcantara.

"On the threshold of the third year of the war it remains to be pointed out that the German navy has hitherto fulfilled its chief task of keeping the enemy from German coasts and, beyond this, has scored a series of successes that have exceeded our most sanguine expectations. The German people do not ignore the fact that the British sea power still dominates the seas, but nevertheless they look with confidence upon their navy. They expect it to show itself able and willing to victories in the third year of the war as it has done hitherto, and thus contribute its part toward the general aim of securing an honorable peace."

MERCY COMMITTEE HALTED BY GERMANS

[BY ATLANTIC CABLE AND A. P.]

THE HAGUE, July 29 (via London.)—James C. Garrison and D. Robinson, representatives of the committee of mercy for war duties of New York City, who left here on Wednesday for Constantinople to investigate and report on destitution in Turkey, were not allowed to pursue their journey further than the German frontier, being politely turned back there by the German frontier authorities. No reason was given except that it was undesirable to admit them into German territory.

The commissioners are now here seeking diplomatic interventions for permission to proceed with the journey.

A NEW JAPANESE ... PREDICTED

DRY AMENDMENT TO BE SUBMITTED

[BY A. P. DAY WIRE.]

DALLAS (Tex.) July 29.—With 168 counties giving complete returns and incomplete figures from sixty-four others, the vote of last Saturday's primary on the question of submitting a prohibition amendment to the voters stood today, 160,980 for and 140,166 against.

ARREST CONTRACTORS FOR ...

[BY A. P. NIGHT WIRE.]

CHICAGO, July 29.—Edward Graham, who, the police say, is a son of a wealthy Butte (Mont.) contractor, was arrested here today charged with passing worthless checks amounting to $5000. Graham, who is 22 years old, will be returned to Toledo, O., where he purchased an automobile with which he had been touring the country.

SUSPEND RATE INCREASE.

[BY A. P. DAY WIRE.]

WASHINGTON, July 29.—Proposed increases of 10 to 95 cents a ton in coal and coke rates from New Mexico over the Santa Fe to Texas and Louisiana were suspended today by the Interstate Commerce Commission until November 29.

RDMAN
T GRAND

A piano of exquisite tone occupying no more space than an upright. Endorsed by Mme Tetrazzini and hosts of the world's greatest artists.

$650
F.O.B. NEW YORK.

Allen Co.
Broadway

Analytical.

CHECKERBOARD OF WAR; MAIN MOVES IN EAST.

Whole Campaign of the Allies may be Decided on the Russian Front.

BY HARRY CARR.

The most important campaign of the war seems to be the renewed advance of the Russians in Galicia.

The Russians are evidently driving with considerable success toward Lemberg, with the ultimate intention of recapturing the much-fought-over fortress at Przemysl.

It has always seemed to me that the war would be decided upon the Russian front. The present conditions seem to strengthen that conviction. The conditions are too hard on the Teuton. It takes four or five shells and innumerable shells to capture a trench defended by one man. The preponderance of shells required is too great.

SALUTES THE BRITISH.

I take my hat off to the British navy. Their advance, which is still going on. With officers who know absolutely nothing of war two years ago, with troops scrambled together like a washday luncheon, with the most difficult conditions ever seen in any war, they have driven back the flower of the German troops. The conditions permitted of practically no strategy. The conditions called for great tricks of tactics, but the strategy indeed seems to have been nothing more than a straight frontal attack. It may be that the Germans will return in a terrific storm and drive back the British from all the stolen ground. A little later they will certainly try to. But that will not detract from the splendid work of the British troops.

Nevertheless, it does not seem likely that a real victory can be won on that front. The cost is too great. The British must be losing four or four men to one German in this appalling drive.

WHAT GRANT DID.

In our own Civil War Gen. Grant seized such conditions. His whole plan of campaign was based upon the fact that the Union Army had men because it had the most men, and that the best way to beat the Confederates was to keep on hammering, win or lose, until the disproportion of numbers finally finished the army of Gen. Lee.

This example is often cited in this war, but it seems to me that the conditions are essentially different. Gen. Lee was on his own ground. Every foot of territory he yielded was a foot of the Confederate homeland and the loss of it made living in the Confederacy just that much more difficult.

The Germans, on the other hand, are occupying alien soil. If this offensive were kept up at full force for an entire year it would seem as if the Germans forced back to the place from which they started.

Meanwhile, the British would have bled itself to death.

In the east front, however, the Teutonic powers have no such bulwark of strength.

On the west front the allies are meeting Germany in its strongest form; they are charging against the select battalions of Prussian, Bavarian and Saxon troops. On the east front the brunt of the onslaught is borne by Austria.

AUSTRIA'S WEAKNESS.

There are a hundred explanations of the weakness of Austria as a military power. These need not be gone into. For some reason it seems to be a fact that the Russians can lick the Austrians every time they start. But the Germans are just as unfailingly lick the Russians.

If the British and French can make such a furious attack upon the Germans that the Kaiser cannot spare any troops from the west front for the relief of the Austrians, the war will be very hard for the central powers.

It is my theory that everyone who reads the news understands perfectly well that the failures of the allies for the year were all due to the fact that they couldn't get going at first. When the English were ready the Italians were not. When the French and the Russians launched forth, something was the matter with the British. Germany achieved her series of successes by taking the allied armies one at a time and attacking them before they were ready. The real reason why the Russian advance into Galicia through the Carpathians failed last year was because Italy came in too late to leap onto the back of Austria before Germany could come crashing down on the flank and rear of the Grand Duke's army.

Just once, early in the war, the allies got started together. The defeat of the Germans at the battle of the Marne resulted. The allies are now going again all at once. If any break happens in any direction, Germany will be able to hurl her troops across to the opposite frontier and will extricate herself from a difficult situation.

The whole thing is now on the knees of the gods. All we can do is to examine into what seems to be the plans of the allies.

BIRDSEYE VIEW.

In a big general way, it is obvious that they intend to pull Rumania into the war; force a drive through from Saloniki, going north; and one south from Galicia. The hope of the allied commanders seems to be thus to cut off Turkey from Austria and Austria off from Germany and devour them at their leisure. Their plan is to close a giant pair of scissors, one blade being the Russian army in Galicia, the other being the army at Saloniki, which is mysteriously quiet.

The aim of Germany during this whole war has been to try to force France to a separate peace with the firm expectation of seeing the whole Entente collapse without her. The allies are now determined to force Austria to a separate peace with a similar hope.

The opinion has been many times expressed in the Checkerboard that Rumania is the key to this war. If she should flop against the central powers, her large army and her fortunate strategic position would make her a dangerous foe for Austria.

Rumania seems to have a fascinating and ingenuous policy. She is for whichever side is able to do the most for her at the minute of speaking. If this Russian offensive into Galicia should turn out to be a great success, she is just as liable to flop as not.

Early in August, there are some elections in Greece upon the result of which much depends. The allies hope that a party will go into power pledged to the active support of the allied cause.

SICK OF THE WAR.

There is no doubt that all the people of Europe are getting very sick of the war. The armies are prepared to go on forever; but one of these days some one or another of the civilian populations is going to yell, "Stop."

These Balkan countries are, at best, an uncertain quantity. They are liable to do anything. The desertion of Greece or Rumania would have no effect upon Germany; but I don't know about her allies.

They can bear expected reversals with equanimity; but not the unexpected. Austria, Bulgaria and Turkey seem in these circumstances to be the most promising points of attack.

But it must be remembered that any little slip on the part of the allies will break the charm. This march into the vitals of the central powers can be kept up only as long as the allies keep hammering all together and from all directions.

And if you think their problem is easy just try to start three processions at exactly the same minute from Westlake Park, Moneta and Mt. Washington and have them march into the Plaza at exactly the same instant. That is approximately what the allies are up against.

From the first day of this war the overwhelming advantage of the central powers was that they stood together while the allies were half a world's distance apart.

Victory.

THOUSAND SLAVS TAKEN IN THE PRISLOP REGION.

Russians Penetrate German Lines in the Region of Tristyn—Czar's Forces Brought to a Standstill West of Lutsk—Prince Leopold of Bavaria Makes Progress on Skrobova-Vygoda Front.

[BY WIRELESS AND A. P.]

BERLIN, July 29 (via Sayville.)—The capture of 1000 Russians during the fighting north of Lutsk is reported in the Austro-Hungarian headquarters statement of July 27, which also records Russian losses in this district. A success for the Austrians in the Prislop region, where heights were taken from the Russians, is announced.

"After repeated futile attacks in front of Lutsk, says the German official statement issued today, the Russians succeeded in penetrating the German lines in the region of Tristyn and caused the Germans to give up their advanced positions which they had previously held beyond the River Stokhod.

"West of Lutsk, the statement adds, a Russian attack has been brought to a standstill by a German counter attack.

The text of the German official statement today says:

"Western front: In the Somme region there was lively artillery activity. In the Pozieres sector several English attacks failed. North of the River Somme attempts made by the enemy to attack were suppressed by our fire.

"In the Masse district there was lively artillery activity.

"French fire directed on French lines caused losses among the civil population and did material military damage.

"A hostile aeroplane was shot down by fall hits from our anti-aircraft guns. It fell near Roclincourt, north of Arras.

"Eastern front: Army group of Field Marshal von Hindenburg: German aeroplanes several times successfully attacked a hostile transport train with troops and also bombarded railroad establishments.

"Army group of Prince Leopold of Bavaria: The engagements on the front of Skrobova-Vygoda which yesterday morning were still in progress have now been decided completely in favor of the Germans.

"Army group of Gen. von Linsingen: The Russians extended their attacks yesterday to points in the Stokhod sector and on the front to the northwest of Sokul. The attacks were repulsed. The enemy's losses were very heavy. Minor advances at other places on the Stokhod front also failed.

"Northwest of Lutsk the enemy, after several abortive attacks, succeeded in entering our lines near Tristyn which caused us to give up the lines which we occupied beyond the River Stokhod. West of Lutsk a Russian attack was stopped by our counter attacks. Near Zvinitcze, east of Gorochow, the enemy was flatly repulsed. A Russian aeroplane was shot down south of Ferest in an aerial engagement.

"Army group of Gen. Count von Bothmer: Repeated Russian attacks in the district northeast and southeast of Monasterzyska broke down with great enemy losses.

"Balkan theater: An enemy aeroplane on July 26 was brought down in an air engagement over Lake Doiran."

"Take Time by the Forelock."

Telephone your Sunday ads. to The Times Friday or early Saturday.

HORSE DINES ON MAN'S EAR.

Couldn't Wait for Feed Bag to be Adjusted—Owner is in Hospital.

[DIRECT WIRE—EXCLUSIVE DISPATCH.]

SAN FRANCISCO BUREAU OF THE TIMES, July 29.—A horse belonging to Michael Murray was so ravenously hungry at dinner time today that while he was adjusting the feed bag over its face it reached over and bit the lobe of his left ear off. While the horse enjoyed the remainder of its dinner Murray was being treated at the Central Emergency Hospital.

Heat.

(Continued from First Page.)

Hudson Bay. Cochrane, for instance, half-way between Lake Superior and Hudson Bay, reported temperature of 84 deg. this morning, showing there is no escape from the heat in the north woods. Some idea of the extent of the torridity is gained from these temperatures:

Belvidere, Aurora, Elgin and other Northern Illinois cities, 104 deg.; Ottawa, Ill., 107; Streator, Ill., 107; Danville, Ill., 106; Battle Creek, Mich., 109; Bay City, Mich., 107; Grand Rapids, Mich., 104; Detroit, Mich., 100; Bloomington, Ill., 102; Peoria, Ill., 104; Des Moines, Iowa, 99; Gary, Ind., 104; Hammond, Ind., 103.

FARM WORK STOPS.

These are some points where government observations are made and the temperature is usually taken at the top of the Federal buildings, away from the heat of the streets and up in whatever cool air is circulating. In the fields of Illinois, Iowa, Nebraska and other Middle Western States, the heat reached as high as 120 and farm work was impossible.

From every direction comes the pitiful story of greatly increased infant mortality. The babies, many of them under care of inexperienced mothers or parents whose homes are in badly-congested districts, with no electric fans, no ice and no means of warding off the heat, simply die like flies. One week of steady hot weather means the death warrant for hundreds of babies and the death list among them, as well as among adults, will increase rapidly, as they have lost their resisting power.

Special dispatches this evening tell of farmers dropping dead in their fields and of deaths from heat in numerous villages. While these sporadic cases are stretched over a wide area, they present, in the aggregate, a death list that is most unusual. Temperatures in other cities as reported by the United States Weather Bureau are as follows:

Stations—	Max.	Min.
Abilene, Tex.	92	70
Boise, Idaho	92	50
Boston, Mass.	76	58
Buffalo, N. Y.	84	72
Calgary, Alberta	76	50
Chicago, Ill.	96	84
Denver, Colo.	84	62
Des Moines, Iowa	100	76
Dodge City, Kan.	92	70
Duluth, Minn.	96	76
Durango, Colo.	78	52
Eureka, Cal.	58	52
Flagstaff, Ariz.	74	52
Fresno, Cal.	96	60
Galveston, Tex.	82	78
Havre, Mont.	68	60
Helena, Mont.	74	52
Huron, S. D.	100	72
Independence, Cal.	90	..
Jacksonville, Fla.	80	76
Kamloops, B. C.	..	52
Kansas City, Mo.	94	74
Knoxville, Tenn.	88	72
Memphis, Tenn.	92	76
Modena, Utah	84	54
Montreal, Quebec	84	64
Moorhead, Minn.	90	74
Mt. Wilson, Cal.	..	59
New Orleans, La.	88	76
New York, N. Y.	76	64
North Head, Wash.	58	56
North Platte, Neb.	96	74
Oklahoma City, Okla.	90	68
Omaha, Neb.	94	..
Pasadena, Cal.	..	52
Phoenix, Ariz.	102	78
Pittsburgh, Pa.	88	70
Pomona, Cal.	..	50
Portland, Or.	78	54
Rapid City, S. D.	76	62
Red Bluff, Cal.	98	66
Redlands, Cal.	..	59
Reno, Nev.	86	44
Riverside, Cal.	..	52
Roseburg, Or.	86	48
Roswell, N. M.	84	64
St. Louis, Mo.	96	80
St. Paul, Minn.	98	76
Sacramento, Cal.	96	60
Salt Lake City, Utah	84	70
Santa Barbara, Cal.	..	52
San Bernardino, Cal.	..	56
San Diego, Cal.	74	64
San Francisco, Cal.	70	52
San Luis Obispo, Cal.	78	..
Seattle, Wash.	72	54
Sheridan, Wyo.	78	..
Spokane, Wash.	82	48
Swift Current, Sask.	68	..
Tampa, Fla.	88	74
Tonopah, Nev.	82	46
Tucson, Ariz.	96	..
Washington, D. C.	80	60
Williston, N. D.	80	62
Winnemucca, Nev.	86	40
Winnipeg, Man.	80	68
Yuma, Ariz.	108	80

WILSON CRUISES IN NAVAL YACHT.

[BY A. P. NIGHT WIRE.]

FORT MONROE (Va.) July 29.—President Wilson arrived here this evening on the naval yacht Mayflower. The yacht anchored in the roads and the President did not come ashore.

Soon after the Mayflower arrived the armored cruiser North Carolina, which has been patrolling outside the capes on neutrality duty, steamed in and dropped anchor within hailing distance. There followed a long exchange of messages between Fortress Monroe, the Mayflower and the North Carolina, wig-wagging continuing until darkness when lights were substituted.

It is said that the President has no definite plans, but probably will remain in this vicinity until tomorrow night and start for Washington in time to reach there Monday morning.

CANADIANS ORDER PEST QUARANTINE.

[BY A. P. NIGHT WIRE.]

OTTAWA (Ont.) July 29.—The Canadian government today placed a quarantine on children under 16 years of age coming from New York and vicinity as a bar against the introduction of infantile paralysis into the Dominion.

Enterprise.

GIANT AIRPLANE FROM HELGOLAND.

WILL CARRY TONS OF MAIL, CREW OF EIGHTEEN.

Projectors Expect Crossing from Europe to this Country Can be Made in Thirty Hours—Exact Date of Arrival will Depend on Atmosphere.

[BY DIRECT WIRE—EXCLUSIVE DISPATCH.]

NEW YORK BUREAU OF THE TIMES, July 29.—German enterprise, having startled the world by sending to the United States a merchant submarine, now is said by reliable authority to be preparing further to excite admiration by linking the two countries through a Transatlantic air service.

It is definitely known that German aeronautical genius has perfected a huge triple-screw triplane, which is of sufficient power and endurance to cross the Atlantic. Tests of this aircraft has proved its possibilities and it is declared the exact date of the flying blockade-runner's arrival depends only upon propitious atmospheric conditions.

The giant air vehicle will carry several tons of mail, a crew of eighteen or twenty men and gasoline sufficient for a 7000-mile journey. The machine will be sent on its way from the huge base of Helgoland. It is expected the running time to America will be about thirty hours.

HOPE FOR THE BREMEN.

Official announcement of this promised spectacular achievement, it is stated, has been delayed in hope the Bremen, the second merchant submarine, would bring more complete information and perhaps some photographs. The following specifications of the gigantic machine are given:

Weight of triplane fully equipped, 35,000 pounds; length of hull, 75 feet; beam, 22 feet; speed, 120 miles an hour; capacity of fuel tanks 7000 gallons of gasoline; main cabin in hull accommodates eighteen persons.

SUPERIMPOSED PLANES.

The superstructure, according to the description given, consists of three superimposed planes, each having a span of 150 feet. A pontoon is attached to the tip of each lower plane. Two hydroplanes, pneumatic life preservers and fire extinguishers will be conveniently carried for use in case of accident. The power plant consists of six 250-horse-power motors. Each motor can be operated as a separate power plant in case of injury to any single one.

The aerial project is said to be fathered by Albert Ballin, president of the Hamburg-American line. In a way it is the answer of the line to the enterprise of the North German Lloyd line in sending the first submersible merchantman to the Western Hemisphere.

REOPEN HEARING ON RICE TARIFFS.

[BY A. P. DAY WIRE.]

SAN FRANCISCO, July 29.—The State Railroad Commission today, upon petition of the California and Sacramento Transportation companies and others, reopened the whole question of local and joint rates on paddy rice in carloads and ordered a rehearing beginning August 7 at Biggs, Cal. The commission two months ago ordered the Southern Pacific and Santa Fe railroads to lower their rice rates. The transportation companies, who entered the case today, declared that they couldn't compete with the railroads under the reduced rates, which were fixed upon the petition of the Rice Growers' Association of California and the Pacific Rice Growers' Association.

SAVE YOUR
HAIR

Prof. John H. Austin, Bacteriologist, Hair and Scalp Specialist of Chicago Will Tell You How



It is the birthright of every man and woman to have thick, glossy, luxuriant hair.

IF YOUR SCALP ITCHES
IF YOU HAVE DANDRUFF
IF YOUR HAIR IS FADING
IF YOUR HAIR IS FALLING OUT
IF YUOR HAIR IS DRY AND BRITTLE
IF YOUR HAIR IS EXCESSIVELY OILY

—the cause must be determined first, then it is a simple matter to effect a cure.

—Prof Austin says the use of dandruff cures, mange cures and hair tonics is like taking medicine without knowing what you are trying to cure. The particular trouble with which your scalp is afflicted must be known before it can be intelligently treated.

Prof. John H. Austin

—Has had thirty-seven years' experience in conditions of the hair and scalp. He will determine, by the use of a very powerful microscope, the precise nature of your hair troubles.

During the past eighteen months Prof. Austin has made thousands of free microscopic examinations of the hair and scalp of Hamburger patrons—they enthusiastically appreciate this free service, which is conducted in Prof. Austin's private office. Women need not take down their hair.

Prof. Austin will tell you, free of charge, just what to do to your hair to bring it back to a healthy condition. Both men and women invited.

Hours: 10 to 12 and 2 to 4. Private Office—Hamburger's—Second Floor.

Free Balloons to all children patronizing The Owl's Balcony Soda Fountain at Fifth and Broadway.

For Monday And Tuesday STORE

50c Coin Purses 29c
Best quality pin seal leather, securely stitched, with compartments for gold and silver. Will not wear out the pocket.

Silk Elastic Hosiery
Best quality, fresh, live material, specially priced at all Owl stores, Monday and Tuesday.

$3.00 Silk Elastic Hosiery	$2.19	$2.25 Silk Elastic Leggings	$1.69
$2.25 Silk Elastic Anklets	$1.69	$2.25 Silk Elastic Knee Caps	$1.69

85c Dressing Combs
Best quality hard rubber, 9 inches long, unbreakable. A comb that will last for years.

Soothe Your Eyes
with Rexall Eye Wash, a safe, efficient, mildly antiseptic remedy that we guarantee. Price....25c

Pineapple Nut Sundae



Icy cold, fresh crushed pineapple and ground walnuts, served on perfect Ice Cream. A new, delicious confection.

Orangeade
Fresh, cool, delicious 10c

Fruit Phosphates.
Cool and sparkling...5c

Caramel Sundaes.
Fresh and fruity...10c

Loganberry Juice.
Especially refreshing 10c

Egg Malted Milk.
Horlick's original, with fresh eggs, ice cream, pure milk and your favorite favor—with Graham wafers 15c

Hot Chocolate.
Van Houten's, in half-pint mugs, with six fresh wafers.....10c

Ginger Ale.
Half pint.....5c

Cantaloupe Sundae, or Cantaloupe a la Mode.....10c

"Mila" Grape Juice Freeze.
Here's a new one you'll enjoy—a long, cool drink—pure grape juice, sugar and pineapple ice.
Extra special.....5c

Large Velour Powder Puffs 10c
Extra fine quality, 3¼ inches in diameter—just the size preferred for applying complexion beautifiers.

SPECIALS

Better glance through this entire list; a score and a half of Special Savings at The Owl, Monday and Tuesday.

Babcock's Corylopsis Talcum, 2 for	25c
Citrus Cream	15c
Exora Face Powder	33c
Fitch Hair Tonic	69c
Physicians' & Surgeons' Soap, 3 for	19c
Potter's Walnut Hair Stain	69c
Pozzoni Complexion Powder	29c
Pray's Ongaline	29c
Pray's Rosaline	15c
Stein's Blending Powder	19c
Wanous Shampoo Bags	5c
Woodbury's Facial Cream	15c
50c Rum and Quinine Hair Tonic	39c
35c Syringe Rubber Tubing	19c
25c Spirit Camphor	17c
85c D. & R. Cold Cream	69c
50c Pond's Vanishing Cream	33c
25c Sweet Castor Oil	14c
25c Carter Lithia Tablets	19c
75c Dioxogen	59c
50c Foley Kidney Pills	33c
$1.00 Nile Blossom Toilet Water	67c
25c Rochelle Salts	17c
25c Lysol Antiseptic	17c
25c Extract Lemon	15c
25c Extract Vanilla	15c

Special Feature
Monday and Tuesday



40c worth of Complexion Aids for—
25c
Rexall Camphorated Cold Cream, selling regularly at 25c, is a splendid, soothing preparation for tan and sunburn.
Rexall Violet Talcum, selling regularly at 15c, is soothing and pure.

Silk Vanity Free



—containing powder puff and mirror—Monday and Tuesday with any of the following complexion powders—

Manon Lescaut	$1.10
Piver's Safranor	$1.10
Piver's Azurea	$1.10
Piver's Le Trefle	$1.10
Piver's Floramye	$1.10
Djer Kiss	50c
Mary Garden	$1.00
Melba	50c
Violet Dulce	50c
Alma Zada	50c
Reynal	50c

Protect Your Hands
with a pair of The Owl's durable elastic Rubber Gloves—50c grade on special sale at.....33c

Olive Oil Sale
All this week—Felix Audemard's famous Oil, the finest bottled in France; imported direct to The Owl Stores. Its flavor is superb.



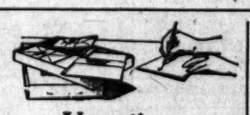
¼ pint.....19c
½ pint.....29c
Pint.....49c
1½ pint.....73c
Quart.....83c

Special Sale
"Comfort" Combination Syringe and Hot Water Bottle. $1.19



Readily convertible from a Hot Water Bottle to a Syringe and vice versa. High quality maroon rubber, complete with all attachments. Reg. $1.50.

For Foot Sufferers
Rexall Corn Solvent, selling regularly at 25c, gives almost instant relief. Rexall Foot Powder, selling regularly at 25c, cools and soothes the feet. Monday or Tuesday—
Both for 25c



Vacation Stationery at 25c the Box
Rich, snow-white Linen Paper and Envelopes; also gold-bordered Correspondence Cards that reflect true refinement. The greatest values we've ever offered, despite the advances in wholesale prices. Many styles, inexpensive but not "cheap."

For Campers
The $1.00 Sterno Stove is a complete camping outfit; burns canned heat (solidified alcohol) and heats any liquid safely and quickly. Monday or Tuesday, special—
79c

How Are Your Eyes?



Come to The Owl's Optical Department for Relief.

Our registered Optometrists in the Fifth and Spring Sts. store will make a thorough examination of your eyes, fitting you with care and accuracy.

All special offerings in this advertisement apply also to The Owl's store in Pasadena

The Owl Drug Co

Awarded the Gold Medal for Pure Drugs at the Panama-Pacific Exposition, 1915.

Spring, Cor. 3d St. Spring, Cor. 5th St. | Broadway at 5th Public Library Bldg. | 7th St., Cor. Hill 625 Broadway | Pasadena Store Fair Oaks & Col.

Order by mail or telephone. Prompt Service. Call Main 869 or Home 10869

ARMY OFFICER WEDS SECRETLY.

[BY A. P. NIGHT WIRE.]

STOCKTON, July 29.—Capt. Edward Van Vranken of Battery C, Field Artillery, N.G.C., and Miss Colette Laumeister, a popular girl of this city, were secretly married on June 29 before the departure of the local battery for Nogales, on the Mexican border.

The news became known today when the marriage license was filed in the County Recorder's office.

CANAL IS DOOMED IF BOG EXISTS.

[BY ATLANTIC CABLE AND A. P.]

LONDON, July 29.—Discussing the probable fate of the Panama Canal in an interview in the Weekly Dispatch, Col. Norton Griffith, M.P., and a well-known engineer, says:

"We await further developments with sympathetic interest before accepting reports that the present canal is doomed. If the subsoil underlying Gaillard Cut is a gigantic bog, as some alarmist statements assert, then this particular route seems hopeless.

"No digging in the world will relieve the situation; for always, as now, there will be more earth to remove and it will be a case of digging forever with no positive result. . . . Until we know whether or not the reports are true, it would be premature to pass judgment."

FEELING GROWING FOR BIGGER NAVY.

[BY A. P. NIGHT WIRE.]

WASHINGTON, July 29.—Conferees on the naval bill spent another day working on minor points of difference and will take up the large features next week.

Senate managers with the backing of President Wilson are prepared to stand firmly for the three-year programme, including construction of four dreadnaughts and four battle cruisers at once, and thus force the House conferees to submit the issue to the House for reconsideration.

Among members of the House the feeling is said to be growing in favor of the Senate programme as approved by the President and the Navy Department.

Walsh Dancing Academy

SUMMER RATES: 10 CLASS; 4 PRIVATE LESSONS $5.00

8 Private Lessons $5.00



10 Class Lessons; 2 for Ladies, 3 Gentlemen.

Private lessons 10 a. m. to 8 p. m. Under the direction of Miss Walsh.

349 S. HILL ST., Near Fourth
A69123



Advance Styles
Women's Boots For Fall

We placed our orders early before big advance in leather. By so doing we are now showing the new things for fall. Some of the models for this fall are all black glaze kid boots, dark gray, brown and white, gray and white, black vamps with colored tops. All these new styles at popular prices.

$4.00 TO $7.00

BURNS
GOOD SHOES
525 SOUTH BROADWAY
See Show Windows

lled Fighting.

shock.

RESTIGE LOST TTLE OF JUTLAND.

st Sea Power Successfully eclares Capt. Persius.

NTIC CABLE AND A. P.]

y 29.—
l critic
tt, has
ew of
second
erman
Press:
second
without
nitude.
tifying
leship
at our
y, was
paring
strong-
We
as to
e fight
of the
erman
Jelli-
which
ves no
al ac-
rthful
Eng-
ns of
al its

ent is
ons of
e pro-
remain
losses
The
llowed
17,110
pping.
3414
figures
th the

s hos-
rossed
Ger-
them-
y for-
stand
be of
honor
with
They
man-
gen-
n the
said:
ke us
glaged
y the
ager-
econd
king.
first
sub-
nish-
r ac-
d, but
war
rable
the
true-
e de-
ulser
1918.
the
miral
itter-
A
also

some
n the
ioing
the
nort.
7.

y the
craft
k in
acks
aces
glish
air-
No.
ours
otter
did
off
also
ially
the
ut-
On
able
uc-
mbs

edi-
ork-
ary
inst
rous
war
the
the
teer
ort-
at
dian

eral
to
der
ons.
the
ary,
ers
en-
red
tes
by
erg.

RDMAN
OT GRAND

A piano of exquisite tone occupying no more space than an upright. Endorsed by Nima Tetrazzini and hosts of the world's greatest artists.

$650
F.O.B. NEW YORK

B. Allen Co.
th Broadway

Analytical.

CHECKERBOARD OF WAR; MAIN MOVES IN EAST.

Whole Campaign of the Allies may be Decided on the Russian Front.

BY HARRY CARR.

THE most important campaign of the war seems to be the renewed advance of the Russ into Galicia.

The Russians are evidently driv with considerable success toward Lemberg, with the ultimate inten of recapturing the much-fought- fortress at Przemysl.

It has always seemed to me that war would be decided upon the front. The present conditions conditions are too hard on the front. It is a simple matter of netic. It takes four or five and innumerable shells to cap that part of a trench defended man. The preponderance of power required is too great.

SALUTES THE BRITISH.

take my hat off to the British their advance, which is still going on. With officers who absolutely nothing of war two ago, with troops scrambled like a washday luncheon, with the most difficult condi- ever seen in any war, they driven back the flower of the troops. The conditions per- of practically no strategy. conditions called for great tri- of tactics, but the strategy seems to have been noth- more than a straight frontal. It may be that the Germans return in a terrific storm and back the British from all the ground. A little later will certainly try to. But that not detract from the splendid of the British troops. nevertheless, it does not seem that a real victory can be on that front. The cost is too the British must be losing four men to one German this appalling drive.

WHAT GRANT DID.

our own Civil War Gen. Grant such conditions. His whole campaign was based upon fact that the Union Army had because it had the most men, that the best way to beat the Confederates was to keep on hamm- win or lose, until the disproportion of numbers finally finished army of Gen. Lee.

This example is often cited in this but it seems to me that the situations are essentially different. Lee was on his own ground. foot of territory he yielded foot of the Confederate home- and the loss of it made living Confederacy just that much difficult.

The Germans, on the other hand, occupying alien soil. If this offensive were kept up at for an entire year it would that the Germans forced back into the place from which they came. Meanwhile, the British would have bled itself to

On the east front, however, the powers have no such bul- of strength.

On the west front the allies are attacking Germany in its strongest quarter; they are charging against Prussian battalions of Prussian, Bavarian and Saxon troops. On the west front the brunt of the on- attack is borne by Austria.

AUSTRIA'S WEAKNESS.

There are a hundred explanations of the weakness of Austria as a military power. These need not be gone into. For some reason it seems to be a fact that the Rus- can lick the Austrians every time they start. But the Germans are just as unfailingly lick the Rus-

If the British and French can get such a furious attack upon Germans that the Kaiser cannot any troops from the west front the relief of the Austrians, the thing will be very hard for the cen- powers.

I daresay that everyone who reads news understands perfectly well the failures of the allies for there were all due to the main that they couldn't get going at Italians were not. When the French and the Russians launched forth, something was the matter with the British. Germany achieved her series of successes by taking the allied armies one at a time and attacking them before they were ready. The real reason why the Russian advance into Galicia through the Carpathians failed last year was because Italy came in too late to leap onto the back of Austria before Germany could come crashing down on the flank and rear of the Grand Duke's army.

Just once, early in the war, the allies got started together. The defeat of the Germans at the battle of the Marne resulted. The allies are now going again all at once. If any break happens in any direction, Germany will be able to hurl her troops across to the opposite frontier and will extricate herself from a difficult situation.

The whole thing is now on the knees of the gods. All we can do is to examine into what seems to be the plans of the allies.

BIRDSEYE VIEW.

In a big general way, it is obvious that they intend to pull Rumania into the war; force a drive through from Saloniki, going north; and one south from Galicia. The hope of the allied commanders seems to be thus to cut off Turkey from Austria and Austria off from Germany and devour them at their leisure. Their plan is to close a giant pair of scissors, one blade being the Russian army in Galicia, the other being the army at Saloniki, which is mysteriously quiet.

The aim of Germany during this whole war has been to try to force France to a separate peace with the firm expectation of seeing the whole Entente collapse without her. The allies are now determined to force Austria to a separate peace with a similar hope.

The opinion has been many times expressed in the Checkerboard that Rumania is the key to this war. If she should flop against the central powers, her large army and her fortunate strategic position would make her a dangerous foe for Austria.

Rumania seems to have a fascinating and ingenuous policy. She is for whichever side is able to do the most for her at the minute of speaking. If this Russian offensive into Galicia should turn out to be a great success, she is just as liable to flop as not.

Early in August, there are some elections in Greece upon the result of which much depends. The allies hope that a party will go into power pledged to the active support of the allied cause.

SICK OF THE WAR.

There is no doubt that all the people of Europe are getting very sick of the war. The armies are prepared to go on forever; but one of these days some one or another of the civilian populations is going to yell, "Stop."

These Balkan countries are, at best, an uncertain quantity. They are liable to do anything. The desertion of Greece or Rumania would have no effect upon Germany; but I don't know about her allies.

They can bear expected reversals with equanimity; but not the unexpected. Austria, Bulgaria and Turkey seem in these circumstances to be the most promising points of attack.

But it must be remembered that any little slip on the part of the allies will break the charm. This march into the vitals of the central powers can be kept up only as long as the allies keep hammering all together and from all directions.

And if you think their problem is easy just try to start three processions at exactly the same minute from Westlake Park, Moneta and Mt. Washington and have them march into the Plaza at exactly the same instant. That is approximately what the allies are up against.

From the first day of this war, the overwhelming advantage of the central powers was that they stood together while the allies were half a world's distance apart.

Victory.

THOUSAND SLAVS TAKEN IN THE PRISLOP REGION.

Russians Penetrate German Lines in the Region of Tristyn—Czar's Forces Brought to a Standstill West of Lutsk—Prince Leopold of Bavaria Makes Progress on Skrobova-Vygoda Front.

[BY WIRELESS AND A. P.]

BERLIN, July 29 (via Sayville.)—The capture of 1000 Russians during the fighting north of is reported in the Austro-Hun- headquarters statement of 27, which also records Russian in this district. A success the Austrians in the Prislop re- where heights were taken from Russians, is announced.

repeated futile attacks west of Lutsk, says the Ger- official statement issued today, Russians succeeded in penetrat- the German lines in the region Boyary and caused the Germans give up their advanced positions they had previously held be- the River Stokhod.

west of Lutsk, the statement adds, Russian attack has been brought standstill by a German counter

rest of the German official today says:

western front: In the Somme there was lively artillery ing. In the Pozieres sector English attacks failed. North River Somme attempts made enemy to attack were sup- by our fire.

the Meuse district there was artillery activity.

fire directed on French caused losses among the population and did material military damage.

hostile aeroplane was shot by fall hits from our anti- guns. It fell near Roclin- north of Arras.

"Eastern front: Army group of Field Marshal von Hindenburg: German aeroplanes several times successfully attacked a hostile transport train with troops and also bombarded railroad establishments.

"Army group of Prince Leopold of Bavaria: The engagements on the front of Skrobova-Vygoda which yesterday morning were still in progress have now been decided completely in favor of the Germans.

"Army group of Gen. von Linsingen: The Russians extended their attacks yesterday to points in the Stokhod sector and on the front to the northwest of Sokul. The attacks were repulsed. The enemy's losses were very heavy. Minor advances at other places on the Stokhod front also failed.

"Northwest of Lutsk the enemy, after several abortive attacks, succeeded in entering our lines near Tristyn which caused us to give up the lines which we occupied beyond the River Stokhod. West of Lutsk a Russian attack was stopped by our counter attacks. Near Zvinitcze, east of Gorochow, the enemy was flatly repulsed. A Russian aeroplane was shot down south of Ferest in an aerial engagement.

"Army group of Gen. Count von Bothmer: Repeated Russian attacks in the district northeast and southeast of Monasterzyska broke down with great enemy losses.

"Balkan theater: An enemy aeroplane on July 26 was brought down in an air engagement over Lake Doiran."

"Take Time by the Forelock."

Telephone your Sunday ads. to The Times Friday or early Saturday.

HORSE DINES ON MAN'S EAR.

Couldn't Wait for Feed Bag to be Adjusted—Owner is in Hospital.

[DIRECT WIRE—EXCLUSIVE DISPATCH.]

SAN FRANCISCO BUREAU OF THE TIMES, July 29.—A horse belonging to Michael Murray was so ravenously hungry at dinner time today that while he was adjusting the feed bag over its face it reached over and bit the lobe of his left ear off. While the horse enjoyed the remainder of its dinner Murray was being treated at the Central Emergency Hospital.

Heat.

(Continued from First Page.)

Hudson Bay. Cochrane, for instance, half-way between Lake Superior and Hudson Bay, reported temperature of 84 deg. this morning, showing there is no escape from the heat in the north woods. Some idea of the extent of the torridity is gained from these temperatures:

Belvidere, Aurora, Elgin and other Northern Illinois cities, 104 deg.; Ottawa, Ill., 107; Streator, Ill., 107; Danville, Ill., 106; Battle Creek, Mich., 109; Bay City, Mich., 107; Grand Rapids, Mich., 104; Detroit, Mich., 100; Bloomington, Ill., 102; Peoria, Ill., 104; Des Moines, Iowa, 99; Gary, Ind., 104; Hammond, Ind., 103.

FARM WORK STOPS.

These are some points where government observations are made and the temperatures is usually taken at the top of the Federal buildings, away from the heat of the streets and up in whatever cool air is circulating. In the fields of Illinois, Iowa, Nebraska and other Middle Western States, the heat reached as high as 120 and farm work was impossible.

From every direction comes the pitiful story of greatly increased infant mortality. The babies, many of them under care of inexperienced mothers or parents whose homes are in badly-congested districts, with no electric fans, no ice and no means of warding off the heat, simply die like flies. One week of steady hot weather means the death warrant for hundreds of babies and the death list among them, as well as among adults, will increase rapidly, as they have lost their resisting power.

Special dispatches this evening tell of farmers dropping dead in their fields and of deaths from heat in numerous villages. While these sporadic cases are stretched over a wide area, they present, in the aggregate, a death list that is most unusual. Temperatures in other cities as reported by the United States Weather Bureau are as follows:

Stations—	Max.	Min.
Abilene, Tex.	82	70
Boise, Idaho	82	50
Boston, Mass.	76	58
Buffalo, N. Y.	84	72
Calgary, Alberta	76	40
Chicago, Ill.	96	84
Denver, Colo.	84	62
Des Moines, Iowa	100	76
Dodge City, Kan.	92	70
Duluth, Minn.	96	76
Durango, Colo.	78	52
Eureka, Cal.	58	52
Flagstaff, Ariz.	74	52
Fresno, Cal.	96	60
Galveston, Tex.	82	78
Havre, Mont.	68	60
Helena, Mont.	74	52
Huron, S. D.	100	72
Independence, Cal.	90	..
Jacksonville, Fla.	80	76
Kamloops, B. C.	..	52
Kansas City, Mo.	94	74
Knoxville, Tenn.	88	72
Memphis, Tenn.	92	76
Modena, Utah	84	54
Montreal, Quebec	84	64
Moorhead, Minn.	90	74
Mt. Wilson, Cal.	..	59
New Orleans, La.	88	76
New York, N. Y.	76	64
North Head, Wash.	58	56
North Platte, Neb.	96	74
Oklahoma City, Okla.	90	68
Omaha, Neb.	94	..
Pasadena, Cal.	..	52
Phoenix, Ariz.	102	78
Pittsburgh, Pa.	88	70
Pomona, Cal.	..	50
Portland, Or.	78	54
Rapid City, S. D.	76	62
Red Bluff, Cal.	98	66
Redlands, Cal.	..	59
Reno, Nev.	86	44
Riverside, Cal.	..	52
Roseburg, Or.	86	48
Roswell, N. M.	84	64
St. Louis, Mo.	96	80
St. Paul, Minn.	98	76
Sacramento, Cal.	96	60
Salt Lake City, Utah	84	70
Santa Barbara, Cal.	..	52
San Bernardino, Cal.	..	56
San Diego, Cal.	74	64
San Francisco, Cal.	70	52
San Luis Obispo, Cal.	78	..
Seattle, Wash.	72	54
Sheridan, Wyo.	78	..
Spokane, Wash.	82	48
Swift Current, Sask.	68	..
Tampa, Fla.	88	74
Tonopah, Nev.	82	46
Tucson, Ariz.	96	..
Washington, D. C.	80	60
Williston, N. D.	80	62
Winnemucca, Nev.	86	40
Winnipeg, Man.	80	68
Yuma, Ariz.	108	80

WILSON CRUISES IN NAVAL YACHT.

[BY A. P. NIGHT WIRE.]

FORT MONROE (Va.) July 29.—President Wilson arrived here this evening on the naval yacht Mayflower. The yacht anchored in the roads and the President did not come ashore.

Soon after the Mayflower arrived the armored cruiser North Carolina, which has been patrolling outside the capes on neutrality duty, steamed in and dropped anchor within hailing distance. There followed a long exchange of messages between Fortress Monroe, the Mayflower and the North Carolina, wig-wagging continuing until darkness when lights were substituted.

It is said that the President has no definite plans, but probably will remain in this vicinity until tomorrow night and start for Washington in time to reach there Monday morning.

CANADIANS ORDER PEST QUARANTINE.

[BY A. P. NIGHT WIRE.]

OTTAWA (Ont.) July 29.—The Canadian government today placed a quarantine on children under 16 years of age coming from New York and vicinity as a bar against the introduction of infantile paralysis into the Dominion.

SAVE YOUR

HAIR

Prof. John H. Austin, Bacteriologist, Hair and Scalp Specialist of Chicago Will Tell You How



It is the birthright of every man and woman to have thick, glossy, luxuriant hair.

IF YOUR SCALP ITCHES
IF YOU HAVE DANDRUFF
IF YOUR HAIR IS FADING
IF YOUR HAIR IS FALLING OUT
IF YUOR HAIR IS DRY AND BRITTLE
IF YOUR HAIR IS EXCESSIVELY OILY

—the cause must be determined first, then it is a simple matter to effect a cure.

—Prof. Austin says the use of dandruff cures, mange cures and hair tonics is like taking medicine without knowing what you are trying to cure. The particular trouble with which your scalp is afflicted must be known before it can be intelligently treated.

Prof. John H. Austin

—Has had thirty-seven years' experience in conditions of the hair and scalp. He will determine, by the use of a very powerful microscope, the precise nature of your hair troubles.

During the past eighteen months Prof. Austin has made thousands of free microscopic examinations of the hair and scalp of Hamburger patrons—they enthusiastically appreciate this free service, which is conducted in Prof. Austin's private office. Women need not take down their hair.

Prof. Austin will tell you, free of charge, just what to do to your hair to bring it back to a healthy condition. Both men and women invited.

Hours: 10 to 12 and 2 to 4. Private Office—Hamburger's—Second Floor.

Enterprise.

GIANT AIRPLANE FROM HELGOLAND.

WILL CARRY TONS OF MAIL, CREW OF EIGHTEEN.

Projectors Expect Crossing from Europe to this Country Can be Made in Thirty Hours—Exact Date of Arrival will Depend on Atmosphere.

[BY DIRECT WIRE—EXCLUSIVE DISPATCH.]

NEW YORK BUREAU OF THE TIMES, July 29.—German enterprise, having startled the world by sending to the United States a merchant submarine, now is said by reliable authority to be preparing further to excite admiration by linking the two countries through a Transatlantic air service.

It is definitely known that German aeronautical genius has perfected a huge triple-screw triplane, which is of sufficient power and endurance to cross the Atlantic. Tests of this aircraft has proved its possibilities and it is declared the exact date of the flying blockade-runner's arrival depends only upon propitious atmospheric conditions.

The giant air vehicle will carry several tons of mail, a crew of eighteen or twenty men and gasoline sufficient for a 7000-mile journey. The machine will be sent on its way from the huge base of Helgoland. It is expected the running time to America will be about thirty hours.

HOPE FOR THE BREMEN.

Official announcement of this promised spectacular achievement, it is stated, has been delayed in hope the Bremen, the second merchant submarine, would bring more complete information and perhaps some photographs. The following specifications of the gigantic machine are given:

Weight of triplane fully equipped, 35,000 pounds; length of hull, 75 feet; beam, 22 feet; speed, 120 miles an hour; capacity of fuel tanks 7000 gallons of gasoline; main cabin in hull accommodates eighteen persons.

SUPERIMPOSED PLANES.

The superstructure, according to the description given, consists of three superimposed planes, each having a span of 150 feet. A pontoon is attached to the tip of each lower plane. Two hydroplanes, pneumatic life preservers and fire extinguishers will be conveniently carried for use in case of accident. The power plant consists of six 260-horse-power motors. Each motor can be operated as a separate power plant in case of injury to any single one.

The aerial project is said to be fathered by Albert Ballin, president of the Hamburg-American line. In a way it is the answer of the line to the enterprise of the North German Lloyd line in sending the first submersible merchantman to the Western Hemisphere.

REOPEN HEARING ON RICE TARIFFS.

[BY A. P. DAY WIRE.]

SAN FRANCISCO, July 29.—The State Railroad Commission today, upon petition of the California and Sacramento Transportation companies and others, reopened the whole question of local and joint rates on paddy rice in carloads and ordered a rehearing beginning August 7 at Biggs, Cal. The commission two months ago ordered the Southern Pacific and Santa Fe railroads to lower their rice rates. The transportation companies, who entered the case today, declared that they couldn't compete with the railroads under the reduced rates, which were fixed upon the petition of the Rice Growers' Association of California and the Pacific Rice Growers' Association.

Free Balloons to all children patronizing The Owl's Balcony Soda Fountain at Fifth and Broadway.

For Monday And Tuesday

Vacation Cigars 10c Padova, 4 for 25c. Each 7c. 15c Rex Porto, box of 25 for $2.50. Each..... 10c

50c Coin Purses 29c
Best quality pin seal leather, securely stitched, with compartments for gold and silver. Will not wear out the pocket.

Silk Elastic Hosiery
Best quality, fresh, live material, specially priced at all Owl stores, Monday and Tuesday.

$3.00 Silk Elastic Hosiery....	$2.19	$2.25 Silk Elastic Leggings.....	$1.69
$2.25 Silk Elastic Anklets....	$1.69	$2.25 Silk Elastic Knee Caps.....	$1.69

85c Dressing Combs 67c
Best quality hard black rubber, 9 inches long, unusually durable. A comb that will last for years.

Soothe Your Eyes with Rexall Eye Wash, a safe, efficient, mildly antiseptic remedy that we guarantee. Price....25c

Pineapple Nut Sundae



10c

Icy cold, fresh crushed pineapple and ground walnuts, served on perfect Ice Cream. A new, delicious confection.

Orangeade
Fresh, cool, delicious 10c
Fruit Phosphates.
Cool and sparkling... 5c
Caramel Sundaes.
Fresh and fruity... 10c
Loganberry Juice.
Especially refreshing 10c
Egg Malted Milk.
Horlick's original, with fresh eggs, ice cream, pure milk and your favorite favor—with Graham wafers 15c
Hot Chocolate.
Van Houten's, in half-pint mugs, with six fresh wafers..... 10c
Ginger Ale.
Half pint..... 5c
Cantaloupe Sundae, or Cantaloupe a la Mode..... 10c
"Mila" Grape Juice Freeze.
Here's a new one you'll enjoy—a long, cool drink—pure grape juice, sugar and pineapple ice.
Extra special..... 5c

Large Velour Powder Puffs 10c
Extra fine quality, 3¼ inches in diameter—just the size preferred for applying complexion beautifiers.

SPECIALS

Better glance through this entire list; a score and a half of Special Savings at The Owl, Monday and Tuesday.

Babcock's Corylopsis Talcum, 2 for	25c
Citrus Cream	15c
Exora Face Powder	33c
Fitch Hair Tonic	69c
Physicians' & Surgeons' Soap, 3 for	19c
Potter's Walnut Hair Stain	69c
Pozzoni Complexion Powder	29c
Pray's Ongaline	29c
Pray's Rosaline	15c
Stein's Blending Powder	19c
Wanous Shampoo Bags	5c
Woodbury's Facial Cream	15c
50c Rum and Quinine Hair Tonic	39c
35c Syringe Rubber Tubing	19c
25c Spirit Camphor	17c
85c D. & R. Cold Cream	69c
50c Pond's Vanishing Cream	33c
25c Sweet Castor Oil	14c
25c Carter Lithia Tablets	19c
75c Dioxogen	59c
50c Foley Kidney Pills	33c
$1.00 Nile Blossom Toilet Water	67c
25c Rochelle Salts	17c
25c Lysol Antiseptic	17c
25c Extract Lemon	15c
25c Extract Vanilla	15c

Special Feature
Monday and Tuesday
40c worth of Complexion Aids for—



25c
Rexall Camphorated Cold Cream, selling regularly at 25c, is a splendid, soothing preparation for tan and sunburn.
Rexall Violet Talcum, selling regularly at 15c, is soothing and pure.

Silk Vanity Free
—containing powder puff and mirror—Monday and Tuesday with any of the following complexion powders—



Manon Lescaut	$1.10
Piver's Safranor	$1.10
Piver's Azurea	$1.10
Piver's Le Trefle	$1.10
Piver's Floramye	$1.10
Djer Kiss	50c
Mary Garden	$1.00
Melba	50c
Violet Dulce	50c
Alma Zada	50c
Reynal	50c

Protect Your Hands with a pair of The Owl's durable elastic Rubber Gloves—50c grade on special sale at.....33c

Olive Oil Sale
All this week—Felix Audemard's famous Oil, the finest bottled in France; imported direct to The Owl Stores. Its flavor is superb.



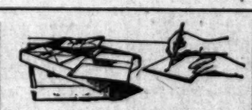
¼ pint.....19c
½ pint.....29c
Pint.....49c
1½ pint.....73c
Quart.....83c

Special Sale
"Comfort" Combination Syringe and Hot Water Bottle. $1.19



Readily convertible from a Hot Water Bottle to a Syringe and vice versa. High quality maroon rubber, complete with all attachments. Reg. $1.50.
Both for 25c

For Foot Sufferers
Rexall Corn Solvent, selling regularly at 25c, gives almost instant relief. Rexall Foot Powder, selling regularly at 25c, cools and soothes the feet. Monday or Tuesday—



Vacation Stationery at 25c the Box
Rich, snow-white Linen Paper and Envelopes; also gold-bordered Correspondence Cards that reflect true refinement. The greatest values we've ever offered, despite the advances in wholesale prices. Many styles, inexpensive but not "cheap."

For Campers
The $1.00 Sterno Stove is a complete camping outfit; burns canned heat (solidified alcohol) and heats any liquid safely and quickly. Monday or Tuesday, special—
79c

How Are Your Eyes?



Come to The Owl's Optical Department for Relief.
Our registered Optometrists in the Fifth and Spring Sts. store will make a thorough examination of your eyes, fitting you with care and accuracy.

All special offerings in this advertisement apply also to The Owl's store in Pasadena

The Owl Drug Co

Awarded the Gold Medal for Pure Drugs at the Panama-Pacific Exposition, 1915.

Spring, Cor. 3d St. Spring, Cor. 5th St. | Broadway at 5th Public Library Bldg. | 7th St., Cor. Hill 625 Broadway | Pasadena Store Fair Oaks & Col.

Order by mail or telephone. Prompt Service. Call Main 869 or Home 10869

ARMY OFFICER WEDS SECRETLY.

[BY A. P. NIGHT WIRE.]

STOCKTON, July 29.—Capt. Edward Van Vranken of Battery C, Field Artillery, N.G.C., and Miss Colette Laumeister, a popular girl of this city, were secretly married on June 29 before the departure of the local battery for Nogales, on the Mexican border.

The news became known today when the marriage license was filed in the County Recorder's office.

CANAL IS DOOMED IF BOG EXISTS.

[BY ATLANTIC CABLE AND A. P.]

LONDON, July 29.—Discussing the probable fate of the Panama Canal in an interview in the Weekly Dispatch, Col. Norton Griffith, M.P., and a well-known engineer, says:

"We await further developments with sympathetic interest before accepting reports that the present canal is doomed. If the subsoil underlying Gaillard Cut is a gigantic bog, as some alarmist statements assert, then this particular route seems hopeless.

"No digging in the world will relieve the situation; for always, as now, there will be more earth to remove and it will be a case of digging forever with no positive result. . . . Until we know whether or not the reports are true, it would be premature to pass judgment."

FEELING GROWING FOR BIGGER NAVY.

[BY A. P. NIGHT WIRE.]

WASHINGTON, July 29.—Conferees on the naval bill spent another day working on minor points of difference and will take up the large features next week.

Senate managers with the backing of President Wilson are prepared to stand firmly for the three-year programme, including construction of four dreadnaughts and four battle cruisers at once, and thus force the House conferees to submit the issue to the House for reconsideration.

Among members of the House the feeling is said to be growing in favor of the Senate programme as approved by the President and the Navy Department.

Walsh Dancing Academy

SUMMER RATES: 10 CLASS; 4 PRIVATE LESSONS $5.00

8 Private Lessons $5.00



10 Class Lessons; 2 for Ladies, 3 Gentlemen.
Private lessons 10 a. m. to 8 p. m. Under the direction of Miss Walsh.
349 S. HILL ST., Near Fourth
A69423



Advance Styles
Women's Boots For Fall

We placed our orders early before big advance in leather. By so doing we are now showing the new things for fall. Some of the models for this fall are all black glaze kid boots, dark gray, brown and white, gray and white, black vamps with colored tops. All these new styles at popular prices.

$4.00 TO $7.00

BURNS
GOOD SHOES
525 SOUTH BROADWAY
See Show Windows

The Times Free Information Bureau
619 South Spring Street

THE TIMES FREE INFORMATION AND RESORT BUREAU is for the accommodation and benefit of persons seeking interesting routes of travel, desirable hotels and rest, recreation and recuperation at the seashore or in the mountains.

Particulars are furnished by competent attendants and by correspondence to the general public regarding rates and attractions of railroad and steamship lines, hotels and pleasure and health resorts. Photographs, descriptive circulars and transportation literature are kept on hand for inspection and distribution. Times readers can obtain here in a few minutes without the delay incident to writing for it, all the information necessary for a safe and enjoyable journey or vacation. This service is absolutely free. Literature may also be obtained at the New Times Building, Broadway at First street.

PERSONS CONTEMPLATING VISITING LOS ANGELES ARE PRIVILEGED TO HAVE THEIR MAIL ADDRESSED TO THE BUREAU.

Resorts

Plan Your Vacation With the Aid of

The Times Information Bureaus

619 South Spring, and Broadway at First

Literature distributed and information disseminated relative to Hotels, Apartments, Camps, Resorts, Amusements and Railway and Steamship Lines.

Well informed persons in charge, capable of answering all inquiries.

Call or Telephone—Sunset Main 8200, Home 10391

This Service is Absolutely Free

SEE YOSEMITE RIGHT

IN ONE WAY—OUT ANOTHER VIA "THE HORSESHOE ROUTE"

Via Wawona. Inspiration and Artist's Points, Mariposa Big Trees, seen only on this route; the Grizzly Giant, Fallen Monarch and hundreds of other big trees in this grove.

SEVEN-PASSENGER AUTOS ONLY.

PECK-JUDAH, 612 S. Spring St. Phones: Main 1799; F5478.

PECK-JUDAH

Free Literature - Free Information on reliable resort places in California. —Let us plan your vacation—

YOSEMITE AND YELLOWSTONE TOURS AND TICKETS

623 S. Spring St. F 5478 - Main 1799

MT. WILSON—New Hotel and Cabins and Strain's Camp. 6000 Ft. Elevation.

Delightful air, purest spring water. Picturesque walks. Finest auto road in Southern California. Housekeeping tents reasonable rates. New hotel, American plan. Vacation rates in reach of all. Dancing. Largest observatory in world. Delicatessen and groceries cheap as city. P. E. car for foot trail. Daily stage leaves 9 a.m. 632 S. Spring st., $3 round trip; Pasadena, corner Colorado and Raymond at 9:30. Information at bureaus and W. E. Cory, Mgr. Fair Oaks 3477.

Arrowhead Hot Springs

CALIFORNIA'S FASHIONABLE WATERING RESORT. This famous resort is the most beautiful and romantic part of Southern California. Motor over for week-end. Fine boulevards 60 miles. Delightful scenic route. Alt. 2600 ft. Countless diversions. Hottest curative springs in the world. Nat. Di-Sodium Arsenate steam cave baths. Write for folder and rates. Arrowhead Springs, Cal. Peck-Judah Co., 623 South Spring street. Educational Exhibit, 601 S. Hill st. Both Phones.

Motorists

Hotel Virginia LONG BEACH

Absolutely fireproof. American plan. Golf. Tennis. Bathing and many other diversions. Center of glorious accommodations. Hospitable atmosphere. Spend the week-end. Write for folder.

CLOSE TO THE RHYTHMIC SURF. GEO. E. MERTLE, Mgr.

RADIUM SULPHUR SPRINGS

Natural Radio-Active Mineral Water

SPRING AND BATHS LIQUID SUNSHINE IT SPARKLES LIKE CHAMPAGNE

Hot Baths and Treatments for Rheumatism, Arthritis, Neuritis, Paralysis, Locomotor Ataxia, Poor Circulation, Liver, Kidney, Diabetes, Bright's, Blood, Heart and Nervous Diseases, Female Troubles. Doctor's advice free. Water delivered. Send for Booklet. Fare 5c. Phone 58601. Melrose Avenue Cars Direct to Springs, Los Angeles.

Walter Hempel's PIERPONT INN

An Inn of the highest class, located on the Beach at Ventura, on Coast Highway and Southern Pacific. Strictly modern, southern cuisine, American plan. Ocean-front or mountain-view rooms. Free golf links, bathing, fishing, tennis. Free garage. Famed for "that milk-fed chicken." Phone Sunset 178 or Times and Peck-Judah Information Bureaus.

Housekeeping Cottages

YE ALPINE TAVERN—MT. LOWE. Cosy cottages completely equipped for housekeeping, $6 per week, two persons; $2 each additional person. Camp supplies at reasonable prices. Free showers. Amusements. Reservations P. E. Information Bureau. Five trains daily, 6th and Main. Excursion fare, $2.

GLENN RANCH RESORT

4½ hours from L. A. by auto. Est. 25 yrs. Completely furnished housekeeping tents, $4 up. First-class hotel service, $2.25 per day. All kinds of amusement, trout fishing, tennis, dancing, etc. Phone San Bernardino 87. Owners, Douglas Champion and Theodore T. Harper.

STURTEVANT CAMP

Eight miles from Sierra Madre; easy trail. Tents furnished for housekeeping, located on a beautiful mountain stream, for two people, $6 a week. Board and delicatessen. Board and room, $12 week. Saddle stock three blocks north from end of car line.

Phone 306—4 Bells. J. M. BEARD, Prop., Sierra Madre, Cal.

Yellowstone National Park

TRAVEL THE MODERN WAY VIA shaw & Powell Camping Co.

Six day tour including all expenses—$35.00. For literature and detailed information apply WM. ROSEMANN, Agent, 604 South Spring Street.

GERMAN SANITARIUM

Makes a specialty of Heart, Kidney and Stomach trouble. Rheumatics and paralytics find wonderful relief in our special method. Beautiful location with spacious grounds at 726 E. Adams. Phone 26619, South 839.

OAKGLEN LODGE Good Road from Redlands

A. M. WOODFORD, PROP. SEE PECK-JUDAH.

SEVEN OAKS

ROAD FROM REDLANDS VIA MILL CREEK AND BARTON FLATS NOW OPEN. DAILY STAGE LEAVES REDLANDS 1 P.M. Detached Log Cabin plan. Elevation 6000 feet. Excellent table. Fine trout fishing. Saddle livery. Address Manager SEVEN OAKS, Redlands, or Phone 9002 Redlands.

STAGE TO FOREST HOME

FAST, COMFORTABLE. LOW RATES. SPECIAL WEEK-END TRIPS. FOR FURTHER INFORMATION TELEPHONE GARVANZA 1044.

Switzer's

Sierra Madre Mountains, near Pasadena. Elevation 2100 feet. Wildest gorge scenery. Alpine climbing; boarding, camping, unique Boulder Lodge, tennis, croquet, etc. Low rates. Picturesque trail trip of 5½ miles. Phone Pasadena, Fair Oaks 2172. Lloyd B. Austin, Prop.

WARNER HOT SPRINGS

In San Diego County. Elevation 2165. 40 Miles from Hemet. 68 Miles north of San Diego.

THE RESORT THAT IS DIFFERENT. Reasonable Rates. Comfortable Rooms. Appetizing Table. Write or Phone to E. C. BATCHELDER, Warner Springs, Cal.

CAMP OAK WYLDE

In the Arroyo Seco, at Dark Canyon. 3200 feet elevation. Board and room in cabin, one person $12; two persons, $10 each. Housekeeping cottages, $6; tents, $5 week; one or two persons, $2 each addition person. Daily stage from end of Lincoln avenue car line, Pasadena, 9:30 a.m. Reservations should be made in advance at Information Bureaus or phone Fair Oaks, 2172.

MT. SPRING RANCH

Via Lordsburg. Cal., 35 miles from Los Angeles, by Foothill Boulevard. Located at beautiful San Dimas Canyon. Bungalows with every comfort. Good ranch table—chicken dinner, 75c. $2.50 per day. Auto stage meets Santa Fe and Pacific Electric Railroad by appointment at Lordsburg, Cal. Both Phones 665.

Sulphur Mt. Springs

On a trout stream in a dense forest 75 miles from Los Angeles via State highway. Hot Sulphur baths, plunge, games, dancing. Board and rooms and cottages for housekeeping. On S. P. Ry. For information address Dr. Briggs, Sulphur Mountain Springs, Santa Paula, Cal. Both phones, Santa Paula 742.

Orchard Camp

Summer housekeeping tents on cold stream for rent by week or month. Elevation 3500. Camp store. Phone or write.

FOSTER W. HUSTON, Sierra Madre, Cal. Main 43. Further particulars Times Information Bureau; P. E. Station.

FEATHER RIVER INN AND CHALETS

Accommodations with or without bath. California's finest mountain resort. American plan. Rates $4.00 per day and up. For booklet address Clyde Opell, Manager, Feather River Inn, Blairsden, Calif. First-class garage for automobilists.

Steamships

Summer Vacation Fares
The White Flyers

YALE and HARVARD

803—Passenger License—803

$6.35 San Francisco $10.50

One Way Sailings Round Trip

Sunday, Tuesday, Thursday and Friday. Return Limit, Round Trip Tickets, Three Months.

Daylight Excursions to

San Diego $2.50

And Return.

Thursdays and Saturdays.

Return Limit 30 Days.

Special Reduced Fares via Rail and Water to All Eastern Points. Through Tickets to Portland, Seattle, Tacoma, All Puget Sound and Alaskan Ports.

Pacific Navigation Co.

F2067. 611 South Spring St. Bdy. 2828

Pasadena Office, 86 East Colorado St.

Long Beach Office, 125 W. Ocean Ave.

Ocean Park Office, 149 Pier Ave.

HONOLULU AND JAPAN

A small select party sailing Sept. 23rd. Sixty-five days. Personally conducted. Very best accommodations. Autos, carriages, rickshaws. Perfect liberty of action. References given and required. Inclusive rate $750. Booklet and full information from Tour Manager 210 Story Bldg. Los Angeles. A1517.

AUSTRALIA

HONOLULU, SUVA, NEW ZEALAND

The Palatial Passenger Steamers

R.M.S. "NIAGARA" R.M.S. "MAURA"

(20,000 Tons) (13,500 Tons)

Sail from Vancouver, B. C., Aug. 2, 26, Sept. 27. Steamers from San Francisco make close connections at Honolulu.

For rates, etc., apply Canadian Pacific Railway, 605 So. Spring St., Los Angeles, or to the Canadian Australasian Royal Mail Line, 440 Seymour St., Vancouver, B. C.

American—Hawaiian

STEAMSHIP COMPANY

All sailings between U. S. Atlantic and U. S. Pacific Ports are cancelled until further notice.

Merchants' Nat'l Bank Bldg. Phones: Home 40479, Main 5441.

South America

PERU AND CHILE DIRECT

S.S. SANTA CRUZ..Sails August 30

S.S. COLUSA.....Sails August 30

(From San Francisco)

W. R. GRACE & CO.

M. F. & C. H. McLaurin, Agts.

420 Mar. Nat'l. Bank Bldg. M. 4806; A5104

U. S. Mail S.S.s. SIERRA, SONOMA, VENTURA

AUSTRALIA HONOLULU — SAMOA

Sailings Every 21 Days: Aug. 16, Sept. 6, 29

LOWEST RATES OF PASSAGE! Apply to OCEANIC S.S. CO.

A. M. Culyer, 527 S. Spring St., L. A., or 672 Market St., San Francisco.

Steamships

Special Excursion
To Yosemite Via.

DESMOND PERFECT SERVICE

August 5th to 14th

$48.50 ALL EXPENSES—

Including Transportation—Pullman Berth—Meals Enroute and Accommodations at

El Capitan Camp Brown Canvas Cottages

FOR RESERVATIONS AND FULL INFORMATION WRITE OR CALL ON

Desmond Park Service Co.

625 South Spring St.

Telephone: Main 6271, F2328

FREE BERTH AND MEALS

ROUND TRIP EXCURSIONS
$14 SAN FRANCISCO
$44 SEATTLE—TACOMA
$110 SITKA, ALASKA
CONGRESS Sails THURSDAY
LEAVE L. A. AT 10:15 A. M.
PRESIDENT Sails SUNDAY
LEAVE L. A. AT 6:20 P. M.
$3 SAN DIEGO AND BACK
LEAVE L. A. AT 9:15 A.M. WEDNESDAY AND 10:10 P.M. SATURDAY.

PACIFIC COAST STEAMSHIP CO.

624 SOUTH SPRING ST. 115 W. Ocean Ave., Long Beach. 168 E. Colorado, Pasadena

The San Francisco and Portland S.S. Co.

BIG 3 BEAR BEAVER ROSE CITY

SAN FRANCISCO AND PORTLAND WITHOUT CHANGE

STEAMSHIP BEAVER

SAILS SATURDAY, AUGUST 5.

LOW ROUND TRIP FARES, INCLUDING MEALS AND BERTH.

THROUGH TICKETS TO ALL POINTS IN UNITED STATES AND CANADA.

C. G. KRUEGER, Dist. Pass. Agt., 517 S. Spring St. Home A2761 Main 1904

San Francisco Hotels

Low Summer Rates
AT THE HOTEL STEWART San Francisco

One Person—Room without bath $1 and $1.50; room with bath $1.50 up.
Two Persons—Room without bath $2 to $3; room with bath $3.00 up.

WRITE FOR SPECIAL RATES FOR PARTIES

Most Famous Meals in the United States { BREAKFAST 50c, LUNCH 50c, DINNER $1.00 }

On Geary Street just above Union Square. Take Municipal car line direct to the door. Motor Bus meets trains and steamers.

Thos. Cook & Sons, Special Los Angeles Representatives, 515 So. Spring St.

Resorts

OAKGLEN LODGE

5000 FEET. REASONABLE RATES.

MISS A. M. WOODFORD, Redlands. Peck-Judah.

COLD BROOK CAMP

California's Beautiful Mountain Resort. In the heart of the Sierras above heat and fog. Comfortable lodging, surpassing board. Dancing, tennis, croquet. Auto Stage half way. Folder at Peck-Judah's or Times Information Bureau, 623 S. Spring, or write Cold Brook Camp Co., Cold Brook, Cal.

LAGUNA BEACH TENT CITY

Right on the ocean front affording easy access to safe bathing. Unsurpassed fishing off shore or in boats.

Tents for housekeeping with every convenience—pure water—electric lights: 2 persons, $6 per week; 4 persons, $8 per week. Reached by boulevard or Pacific Electric to Santa Ana, connecting with auto stage. Home Phone. LAGUNA TENT CITY CO., Laguna Beach, Cal.

PHYSICAL CULTURE HEALTH RESORT

(Macfadden system.)

Milk Diet. Sun and Shower Baths, etc.

Theo. Caldwell Health Resort, R.F.D. 1, Box 216, Pasadena. Phone Colorado 4553.

Lower California.

DENY CAMPAIGN AGAINST CANTU.

De Facto Troops not to be Used on Peninsula.

Guardsmen Entitled to the Pension of Regulars.

Private Tucker Exonerated in Rodriguez Case.

[BY A. P. NIGHT WIRE.]

SAN DIEGO, July 29.—Denial of reports that troops of the Mexican de facto government were to be used in a campaign against the present government of Lower California has been received by Col. Esteban Cantu, Governor of the territory, from Minister of War Obregon at Mexico City. A dispatch to this effect, in answer to a message to Obregon by Cantu, was received today at Tia Juana, just across the border from this city.

STATUS OF GUARDSMEN.

[BY A. P. NIGHT WIRE.]

WASHINGTON, July 29.—Mooted questions about the status of State troops called into the Federal service for the Mexican emergency are decided in an exhaustive opinion given Secretary Baker today by Brig.-Gen. Crowder, judge advocate general of the army. Gen. Crowder holds that the State soldiers are not subject to duty outside of the United States unless and until they are formally drafted by order of the President, that they are under control of the Federal government and not of their respective State Governors, and that they are entitled to the same pensions and privileges as regulars.

While Congress by joint resolution has conferred upon the President authority to draft the militia and National Guard in his discretion, the general points out that the President has not exercised that authority. In the meantime, he says, the status of the State troops "is that of militia called into the service of the United States for one of the purposes specified in the Constitution, that is, to protect the United States from invasion."

There are three classes of troops now in Federal service, according to the opinion. They are: first, the "organized militia" of Texas, Arizona and New Mexico, summoned by the President in his first call for State troops under the Dick law of 1903; second, the National Guard automatically placed in Federal service under the new National defense act, the Hay-Chamberlain bill, and, third, the regular troops. Militia which have not qualified under the new law have status identical with those of Texas, Arizona and New Mexico.

RODRIGUEZ SHOOTING.

[BY A. P. NIGHT WIRE.]

DOUGLAS (Ariz.) July 29.—From Mexican sources it was learned today that the sealed verdict sent by Gen. T. F. Davis to Washington after the conclusion of the investigation of the shooting of Antonio Rodriguez, a Mexican musician, by Private Tucker, Eleventh Infantry, entirely exonerated Tucker. Gen. Davis sent a copy of the verdict and findings of the court to Gen. Calles.

Modification of the existing orders to border guards is planned by Gen. Davis, it is learned on good authority, to prevent shooting across the international line under similar circumstances to the Rodriguez case. In the future, however, no persons will be permitted to cross the border except at the immigration stations, and sentries will be permitted by the orders to shoot any persons within United States territory who fail to halt when commanded to do so.

Resorts

Hotel Butler SEATTLE

Seattle's Famous Hotel

Fine central location. Every modern appointment. Cafe one of finest on the Coast.

RATES

$1 per day up with use of bath.
$2 per day and up with private bath.

ACHESTER MITCHELL MANAGER

COMFORT & CONVENIENCE

San Francisco Hotels

Bellevue Hotel San Francisco

Strictly first class. Built of concrete and steel. 250 rooms, all with individual bath. Rates from $2 per day up. European and American plans.

BELLEVUE HOTEL COMPANY.

For literature and information address D. F. Robertson, California Savings Bank, Spring and 4th Sts., Los Angeles.

BERLIN SCORES REPLY OF GREY.

[BY WIRELESS AND A. P.]

BERLIN, July 29.—At the German Foreign Office today the following official statement regarding Great Britain's reply to President Wilson's appeal for the feeding of the populations of occupied territories was given out:

"Viscount Grey (British Secretary for Foreign Affairs) answered the American President's appeal to all the belligerent nations to establish an understanding with regard to relief work in Poland, and issued a declaration which is no more nor less than an attempt to include the territories occupied by Germany and Austro-Hungary in the system for the starvation of Germany which has been proclaimed by the British government contrary to all international law.

"Viscount Grey tries to make the German government responsible for the consequences which this incredible plan has for the inhabitants of the occupied territories. This is British hypocrisy, which in this case is especially transparent."

VIENNA ADMITS AUSTRIAN RETREAT.

[BY ATLANTIC CABLE AND A. P.]

VIENNA, July 29 (via London.)—Austrian general headquarters admits a withdrawal of the Austrian forces between the Turia River and the Rovno-Kovel railway on the western front. The official statement issued tonight reads:

"Btween the Turia and the Rovno-Kovel railway, after the repulse of several Russian storming attacks the defenders of the position before the Stokhod were withdrawn behind the river."

STAFF OFFICERS BACK TO DUTY.

[BY A. P. NIGHT WIRE.]

WASHINGTON, July 29.—Nearly half the officers of the Army General Staff were sent back to their troops today under the provisions of the new army law, which reduces the number of staff officers stationed in Washington by ten. Many of them were engaged on work which was vitally important to preparations for a Mexican campaign. Army officers say the provision was written into the law while differences were being adjusted in conference and was not debated in House or Senate.

The officers affected are Col. Francis H. French, ordered to Chicago, as Chief of Staff Central Department; Lieut.-Col. Frank W. Coe, ordered to San Francisco as Chief of Staff Western Department; Lieut.-Col. William F. Martin, Majs. George A. Nugent, Monroe McFarland and Capts. Tenney Ross, Munroe C. Kerth, Oliver Edwards, Bryant H. Wells and Walter C. Babcock, ordered to Fort Sam Houston, Tex., for assignment by Maj.-Gen. Funston as Chief of Staff for provisional divisions of the National Guards stationed in the Southern Department.

The provision is regarded by army officers as hostile to the General Staff and as interfering seriously with important work being done by it.

For Pyorrhea and Gum Disorders.

Pyro-Rem is being used with wonderful results for tender and bleeding gums.

Nesbit's Drug Store, 600 South Hill street.

Get what you want through the medium of Times "Liners."

The Times regularly prints practically all of the WANT ADS that appear in the five other Los Angeles newspapers, in addition to many exclusive WANT ADS that are not published in any other newspaper.

The extra measure of value offered by Times "Liners" is the basis of their claim for your patronage.

Preparedness.

ENDURING BASIS FOR DEFENSES.

Inventory of Our Industrial Resources Complete.

Manufacturers Instructed to Act in Emergency.

Campaign of Three Months Marks a New Era.

[BY A. P. NIGHT WIRE.]

WASHINGTON, July 29.—The colossal task of making an industrial inventory of the United States, State by State, in an attempt to mobilize America's resources for war, is now virtually completed, according to an announcement today by Chairman Howard E. Coffin, of the Committee on Industrial Preparedness of the Naval Consulting Board of the United States, who has the work in charge. Just how plants, the country over, can adapt their equipment to produce the thousands of things from shells to shaving brushes necessary for the government's use in a national emergency has been worked out with the most extreme care through field reports from engineers and chemists who are members of the American Society of Civil Engineers, the American Institute of Mining Engineers, the American Society of Mechanical Engineers, the American Institute of Electrical Engineers and the American Chemical Society.

Coincident with the announcement comes the statement from Chairman Coffin that Congress has practically completed legislation which will carry out the committee's entire programme for establishing a firm and enduring foundation for the nation's defense. This will provide for the sending of annual educational orders to American manufacturers in order to teach them during peace how to turn out the military and naval supplies needed in an emergency. An industrial reserve will also be created, so that in time of war the skilled mechanic may be kept at work where his services are most valuable instead of being sent to the firing-line.

THREE MONTHS' CAMPAIGN.

Both the inventory and the legislation growing out of it are the result of a remarkable three-months' campaign made by a volunteer, unpaid organization of business men and engineers. It marks a new era in the relations of the engineer, the manufacturer, and the citizen generally in the safeguarding of the national government, as well as a much closer co-ordination between various governmental agencies. In many States undeveloped resources have been classified and given publicity and new industries are promised as the result of information gathered.

Business men the country over received the investigators with the greatest courtesy and co-operation. In only a few cases did they refuse to give the desired information, and then usually under a misunderstanding of the committee's plans, which was quickly cleared up. Over 30,000 concerns, each doing an annual business of over $100,000, were classified, in addition to many smaller plants with equipment peculiarly suited to turn out material for the fighting line. At the time of the Mexican crisis, Chairman Coffin sent out urgent telegrams to the chairmen of all State boards, urging all possible haste, and Secretary of War Baker detailed five regular army officers, two of them members of the General Staff, to the committee headquarters in New York. Instances from State reports follow:

From Alabama, Chairman Sewell, while reporting a considerable apathy towards military affairs, says that transportation, manufacturing and particularly mineral problems, with especial reference to coke deposits for high explosives, have been gone into carefully. He believes this will be of incalculable benefit in classifying great undeveloped resources, particularly in Northern Alabama.

Arizona, the first State to complete its returns, offered splendid co-operation, according to Chairman John C. Greenway, who said the manufacturers looked upon the annual educational orders with great favor.

Colorado will be greatly benefitted by the survey, according to Chairman R. B. Moore, as local industry will be able to develop much greater elasticity and many new resources till now unknown will be developed. Chairman Samuel Ferguson of Connecticut reports that manufacturers there at first looked askance at the plan, owing to previous unsatisfactory business relations with the government, but that this had been broken down by personal contact.

A permanent co-operation, new in government affairs, between the military service, the technical bureaus of the government and the committee, has been the direct result in the District of Columbia, according to Chairman Parsons. The development of a charcoal industry in Florida, where now almost none is produced, is foreshadowed in the report of Chairman McLain of that State.

Illinois presented one of the heaviest tasks of the survey, for in Chicago alone over 500 chemical and metallurgical plants had to be inventoried. Chairman Frederick K. Copeland spoke enthusiastically of co-operation extended by the Chicago Association of Commerce and the Illinois Manufacturers' Association. Indiana, according to Chairman Barnard, can supply enough canned food for any army that the country could ever put into the field. In addition, there are large supplies of meat, hardtack and biscuits, as well as acid and automobile plants convertible to munition manufacture.

Chairman Wilcox of Iowa reports that a surprisingly large number of industrial plants have been inventoried in that great agricultural State, especially railroad shops. Kansas, though strongly pacifist, has appreciated the common sense of the survey and has given Chairman Whitaker very real co-operation. Chairman Horace V. Winchell of Minnesota reports that in Minneapolis alone over 1400 industries were examined. Missouri reports through Chairman Philip N. Moore that its chief contribution will be lead and zinc, together with harness, clothing, flour, bakery and machine-shop products. Official maps have been prepared with the location of the plants and their railroad connections. Montana reports through Chairman Mathewson that nearly every town in the State has one or two garages with machine shops that could be of great value, while the horse markets at Miles City and Dillon could supply cavalry troops.

Over 1000 high explosive shells a day could be turned out by a railway motor manufacturing company in Nebraska, according to Chairman Holdredge. Guns could also be made there, while food, clothing and mineral supplies are available. Chairman Morris R. Sherred of New Jersey found the work there so heavy that he divided the State into county divisions, with general headquarters in the Newark City Hall. The best results were obtained.

Another illustration of how manufacturers with outputs normally totally unrelated to war can swing their resources to the government in an emergency was shown in the case of a silversmith reported by Chairman J. G. White of New York, who is now making thousands of cartridge cases a day for the French "75's" and bullet jackets at the rate of several million a week. This firm could also make field-gun ammunition if desired. Texas manufacturers, in extending the heartiest co-operation to Chairman John B. Hawley, expressed eagerness to receive some of the proposed educational orders.

Utah, in addition to the routine work, supplied Chairman Ebaugh with maps and drawings of great value. Wyoming, with its multitude of undeveloped resources, will be greatly aided by the survey, according to Chairman Nunn, while the great interstate railway repair shops could contribute materially to a mobilization of national resources. Favorable reports were also received from:

Chairman Reese of Delaware, Chairman Miller of Arkansas, Chairman Schoen of Georgia, Chairman Easton of Idaho, Chairman Richard Montfort of Kentucky, Chairman Lockett of Louisiana, Chairman Jordan of Maine, Chairman Bush of Maryland, Chairman C. L. Edgar of Massachusetts, Chairman Alex Dow of Michigan, Chairman Robertson of Mississippi, Chairman Freudenberger of Nevada, Chairman Fry of New Hampshire, Chairman Couch of North Dakota, Chairman Andros of New Mexico, Chairman Ludlow of North Carolina, Chairman Bozell of Oklahoma, Chairman Mason of Oregon, Chairman Henry D. Sharp of Rhode Island, Chairman Riggs of South Carolina, Chairman McMeen of Ohio, Chairman Clark of South Dakota, Chairman Newell Sanders of Tennessee, Chairman Sinclair of Vermont, Chairman Myers of Virginia, Chairman Powell of Washington, and Chairman White of West Virginia.

A SPECIAL WARNING ABOUT HYDROGEN.

[BY A. P. NIGHT WIRE.]

SAN FRANCISCO, July 29.—The California Industrial Accident Commission sent out a State-wide warning today to industrial plants using oxy-acetylene welding apparatus to make sure that the oxygen contained no hydrogen or other gases, which, when mixed with oxygen form an explosive mixture. Following the death of seven workmen in Redding, Cal., and San Francisco while using the gas in welding the commission undertook an investigation which was directed by John R. Brownell, the commission's superintendent of safety, while Edwin Higgins, chief mine inspector, and Dr. L. H. Dushak of the United States Bureau of Mines experiment station at the University of California, collaborated.

Award.

UNITED STATES WINS OIL SUIT

Kern County Lands Valued at Ten Millions Involved.

Accounting Must be Rendered by Local Producers.

Will Name Special Master to Prepare a Report.

[BY A. P. NIGHT WIRE.]

SAN FRANCISCO, July [illegible] Judge Benjamin F. Bledsoe of the United States District Court [illegible] to the United States government [illegible] day title to 160 acres of Kern county oil land, valued at $10[illegible] and known as the McCutchen, in the government's [illegible] brought under the Taft [illegible] order of 1909 against G. [illegible] Cutchen, the Standard Oil Co. [illegible] the Union Oil Company, the [illegible] Petroleum Company and others [illegible] claiming interests. The suit was [illegible] of many brought by the government [illegible] to recover in the aggregate [illegible] nia oil lands valued at several [illegible] dred millions of dollars.

The court ordered the appointment of a special master to [illegible] cery to make an accounting [illegible] obligations of the various defendants incurred in the taking [illegible] the section oil valued at millions [illegible] their respective claims to [illegible] ments made at a cost of approximately $1,000,000.

The government alleged that at the time of the withdrawal [illegible] looking to the discovery of oil [illegible] not being diligently pursued, [illegible] that no oil had been discovered [illegible] the time of the withdrawal [illegible] On the defendants' plea that [illegible] been found, Judge Bledsoe held [illegible] the fact that gas had been discovered did not prejudice the government's case.

Judge Bledsoe intimated in [illegible] later order that the government [illegible] reimbursed by the companies [illegible] have purchased oil from or [illegible] since the action was first [illegible] against the defendants in the [illegible] Office in 1912. Among the producing companies, which are named [illegible] defendants in the suit are the Standard Oil Company, Independent Producers' Agency, [illegible] Transportation Company and Union Oil Company.

PRODUCING FIRMS.

Among the producing firms on the list of defendants are the Midway Oil Company, Maricopa Oil Company, Maricopa Sugar Company, Spreckels Oil Company, General Petroleum Oil Company, Midland Oil Fields Company, Midland Land and Northern Company, Midland Oil Company and the Midland Pipe Line Company. John D. Spreckels is also on the list as a producer.

The special master will make report to the court regarding the value of the oil taken and improvements, after which Judge Bledsoe will rule regarding the liability for the oil and the possession of improvements.

The government case was brought by E. J. Justice, Frank Hall, E. Campbell, special assistants to the Attorney-General. The complaint was filed March 7, 1913, lands are at present in the hands of a receiver.

Stay.

SAVES CONDEMNED MAN IN THE NICK OF TI[illegible]

[BY A. P. NIGHT WIRE.]

NEW YORK, July 29.—A stay of execution in behalf of Charles F. Stielow, a farm hand, was granted tonight by Supreme Court Justice Guy, three hours before the man condemned to death for a double murder at Medina was to have been executed at Sing Sing prison. It was the second time since dawn that the jurist had interceded to save the life of Stielow, whose keepers in the death house and whose neighbors in his town are convinced he is innocent of the crime for which he was sentenced.

The order directs the District Attorney of Orleans county to appear before a justice of the Supreme Court on August 8 and show cause why a new trial should not be granted Stielow.

Stielow was convicted of the murder of Charles Phelps, a farmer, and his housekeeper, Margaret Schram, at Medina, in July, 1915.

Balkans.

FRIEND OF BRATIANO HEADS RUMANIAN ARM[illegible]

[BY ATLANTIC CABLE AND A. P.]

AMSTERDAM (Holland) July 29 (via London.) — A dispatch from Bucharest to the Vossische Zeitung of Berlin says that Gen. Zottu, chief of the Rumanian General Staff, has been superseded by Gen. Iliesou, a friend of Premier Bratiano.

BULGARIAN VICTORY.

[BY ATLANTIC CABLE AND A. P.]

SOFIA (Bulgaria) July 29.—The repulse of attacks on the Bulgarian lines along the Macedonian front on July 25 was announced today by the War Office, which states that counter-attacks resulted in the capture by the Bulgarians of hostile trenches.

The statement says that on July 27 there was weak cannonading along the entire Macedonian front and that there were patrol engagements which resulted favorably to the Bulgarians.

The statement follows:

"On the 25th an enemy battalion provided with machine guns and supported by a battery of [illegible] artillery and a battery of howitzers attacked our advanced detachments on Rahovo-Shorsake front. All attacks were repulsed with heavy losses. Our troops subsequently carried out counter-attacks and captured enemy trenches.

"From the 25th to the 27th a Bulgarian division tried to storm the heights north of the village of [illegible] but they were thrown back to their plain after suffering considerable losses."

CANNONADING REPORTED.

[BY ATLANTIC CABLE AND A. P.]

PARIS, July 29.—Intense cannonading is reported along the Macedonian front, where the Bulgarians are operating against the Serbarians, says a dispatch from Athens to the Havas News Agency. Aside from Serbian losses are considerable, the correspondent says, the Bulgarians were taken by surprise and suffered considerable losses, as was shown by the large number of dead left on the field.

Violence.

I.W.W. MOB WRECKS ITALIAN NEWSPAPE[illegible]

[BY A. P. NIGHT WIRE.]

NEW YORK, July 29.—The business office of the Italian newspaper Il Progresso in this city, was wrecked tonight by a mob which demanded that the management of the paper begin a campaign to obtain freedom for Carlo Tresca, a leader of the Industrial Workers of the World, who is imprisoned in Minnesota. Tresca is awaiting trial, it is said, in connection with the killing of a deputy sheriff, about three weeks ago.

The police assert that the mob was composed of members of the I.W.W., who had attended a meeting in Union Square earlier in the afternoon, and had listened to speeches urging all to demand Tresca to bring pressure to bear on Italian newspapers to aid in the case.

Shortly before the mob wrecked the newspaper office there was an incipient riot a block away in which two policemen were hurt. Police reserves rescued their fellow officers. Six prisoners were taken. commandeered automobiles rushed to a police station.

SUNDAY MORNING.

LATEST MEXI[illegible] IS BACKE[illegible]

Legalistas are Bent to Rank Am[illegible]

[BY DIRECT WIRE—E[illegible]

MONTEREY (Mex.) July 29.—It is learned here from a very high source of authority that the new Legalista party, which has taken steps to bring about the establishment of a settled and constitutional government for Mexico, is something more than the old Cientifico element in a changed political habiliment. While it is true that the leaders of the new movement are for the most part wealthy Cientificos and refugees, there has been drawn into the latest effort to "save Mexico" many other men of more or less political and business prominence who were outside the pale of the comparatively small and exclusive clique who shared the favors and fortunes of the administration of the late President Porfirio Diaz.

What is regarded here as probably the most important and significant factor in the Legalista party is the Catholic church. The Cientificos in the old days were not allied with the Catholic clergy, but in order to work for the good of a common cause there has now been a unification of these forces and of the other many-sided elements of citizenship that are under the ban of Carranza.

TELLING FEATURE.

Another telling feature of the new movement is that the organized labor leaders and agitators in Mexico have promised to give it their support. But an enormous amount of money has been and is being used by the promoters of the Legalista party to make its cause known, and to gain recruits to its ranks throughout Mexico is well known to the Carranza authorities but they seem so far unable to put a stop to the reprehensible propaganda.

It is claimed by secret supporters of the new revolutionary or government plant who are now in Mexico City that the Legalista party embraces within its organization the brains and wealth of Mexico." It also has the support of all the revolutionary factions, with the exception of that of First Chief Venustiano Carranza. The statement is made by leaders of the new movement that at the proper time there will be an amalgamation of the fighting forces of Felix Diaz, Emiliano Zapata and Francisco Villa in active support of the Legalista party. If reports that are in circulation here are to be believed, large quantities of arms and ammunition have already been shipped into the country for the use of the Legalista army that is being rapidly organized.

MEN OF WEALTH.

No secret is made of the fact that it has been the hope all along of such men of wealth and prominence as Jose Yves Limantour, the Hermanos, Manuel Banillas, Gen. Francisco Vasquez Gomez, Gen. Felix Angeles, the Maderos, Gen. Luis Terrazas, and his sons, Gen. Gonzalez Garrino, Jorge Vera Estanol, Federico Gamboa, Vasques Tagle, Enrique C. Creel and a host of others, all of whom are now living in enforced exile in the United States or in countries of Europe, that the American government would step in and place the distressed republic on a settled basis. These men have a good understanding of the real spirit that would actuate the United States government should it interfere in the affairs of this country. They know that it would not be done for the purpose of conquest. They know that Mexico would be turned back to its people when the work of bringing order out of chaos had been accomplished. The Cientificos and other refugees held off in matters into their own hands in the expectation that the United States government would relieve them of that disagreeable job. They are jubilant over the apparently bright prospects of their long pent-up hopes being finally realized shortly following the Columbus raid, but their expectations were dashed to the ground when at pending crisis was avoided through the passing of diplomatic notes between the Washington authorities and Carranza.

The exiled Mexicans and the various discontented and suffering elements of this country will wait upon the United States to right their wrongs no longer. They are getting together with the view of overthrowing the limited and shadowy authority of Carranza and of putting into power a government that will bring peace and security to the whole country. An almost unlimited amount of real money is at the disposal of the promoters of this new and widespread movement. Naturally, details of the plans are lacking. It is intimated, however, that the first effort will be to impress Carranza and his chief associates with the futility of them attempting to exercise their limited authority any longer. If they can be dispossessed or removed from the situation by demonstrative or peaceful means, which the better. But if they refuse to accede to the demands that are made upon them they will be ousted from the country by force of arms, it is stated.

BIG PLAY STAGED.

The big play is being rapidly staged all over Mexico. In the state of Oaxaca, Vera Cruz, Chiapas and Tabasco, thousands of men are under arms waiting for Felix Diaz to give the word for a concerted uprising. Zapata has given his word and his old friend and adviser, Emilio Vazquez, who is said to be prominently identified with the new movement, that he will give it the support of his army when the order for action comes. Villa is already in the field with a newly-recruited host of followers. He will be able to keep the Carranza troops in Northern Mexico busy while the Legalistas are pushing their plans for overturning things in other parts of the country. It was not the desire that Villa should occupy a place of prominence in the new movement, but it came unexpectedly at a time when there was no other way out of it but to make advances for his continued support. That he will be removed when the situation at the proper time, in order to placate any adverse sentiment that might be aroused against the Legalista party in the United States, is the common belief here.

All over Mexico emissaries of the Legalistas are secretly going among the starving people and telling them that the time for their succor is at hand. They are promised that they will be well fed and given

Award.

UNITED STATES WINS OIL SUIT.

Kern County Lands Valued at Ten Millions Involved.

Accounting Must be Rendered by Local Producers.

Will Name Special Master to Prepare a Report.

[BY A. P. NIGHT WIRE.]

SAN FRANCISCO, July 29.—Judge Benjamin F. Bledsoe of the United States District Court awarded to the United States government today title to 160 acres of Kern county oil land, valued at $10,000,000 and known as the McCutchen section, in the government's suit brought under the Taft withdrawal order of 1909 against G. W. McCutchen, the Standard Oil Company, the Union Oil Company, the General Petroleum Company and other claiming interests. The suit was one of many brought by the government to recover in the aggregate California oil lands valued at several hundred millions of dollars.

The court ordered the appointment of a special master in chancery to make an accounting of the obligations of the various defendants incurred in the taking out of the section oil valued at millions and their respective claims to improvements made at a cost of approximately $1,000,000.

The government alleged in its suit that at the time of the withdrawal order looking to the discovery of oil was not being diligently pursued and that no oil had been discovered up to the time of the withdrawal order. On the defendants' plea that no fraud had been found, Judge Bledsoe held that the fact that gas had been discovered did not prejudice the government's case.

Judge Bledsoe intimated he would later order that the government be reimbursed by the companies which have purchased oil from oil lands since the action was first started against the defendants in the Land Office in 1912. Among the purchasing companies, which are named as defendants in the suit are the Standard Oil Company, Independent Producers' Agency, Producers' Transportation Company and the Union Oil Company.

PRODUCING FIRMS.

Among the producing firms on the list of defendants are the Pacific Midway Oil Company, Maricopa Queen Oil Company, Spreckels Oil Company, General Petroleum Oil Company, Midland Oil Fields Company, Midland Northern Company, Olive Oil Company and the Midland Refining Company. John D. Spreckels, Jr., is also on the list as a producer.

The special master will make his report to the court regarding the value of the oil taken and the improvements, after which Judge Bledsoe will rule regarding the payment for the oil and the possession of the improvements.

The government case was argued by E. J. Justice, Frank Hall and E. Campbell, special assistants to the Attorney-General. The complaint was filed March 7, 1914. The lands are at present in the hands of a receiver.

...MNED MAN ...NICK OF TIME.

...IGHT WIRE.]

...neighbors in his town are firmly convinced he is innocent of the crime for which he was convicted. The order directs the District Attorney of Orleans county to show cause before a justice of the Supreme Court on August 23 why a new trial should not be granted Stielow.

Stielow was convicted of the murder of Charles Phillips, a farmer, and his housekeeper, Margaret Wiley, at Medina, in July, 1915.

...ATIANO ...MANIAN ARMY.

...CABLE AND A. P.]

...supported by a battery of mountain artillery and a battery of howitzers attacked our advanced detachments on Rahovo-Shorsko front. All the attacks were repulsed with enemy losses. Our troops subsequently carried out counter-attacks and captured enemy trenches.

"From the 25th to the 27th a Bulgarian division tried to occupy the heights north of the village of Pojarl, but they were thrown back in the plain after suffering considerable losses."

CANNONADING REPORTED.

[BY ATLANTIC CABLE AND A. P.]

PARIS, July 29. — International cannonading is reported along the Macedonian front, where the Bulgarians are operating against the Hungarians, says a dispatch from Sofia to the Havas News Agency. The Serbian losses are comparatively slight, the correspondent says, but the Bulgarians were taken by surprise and suffered considerable losses, as was shown by the large number of dead left on the field.

...RECKS ...N NEWSPAPER

...IGHT WIRE.]

...was composed of members of the I. W. W., who had attended a meeting in Union Square earlier in the afternoon, and had listened to fiery speeches urging all followers of Tresca to bring pressure to bear on Italian newspapers to take up the case.

Shortly before the mob visited the newspaper office there was an incipient riot a block away in which two policemen were injured. Police reserves rescued their fellow officers. Six prisoners were placed in commandeered automobiles and rushed to a police station.

Powerful.

LATEST MEXICAN PARTY IS BACKED BY CAPITAL.

Legalistas are Bent on Restoring Country to Rank Among Nations.

[BY DIRECT WIRE—EXCLUSIVE DISPATCH.]

MONTEREY (Mex.) July 29.—It is learned here from a very high source of authority that the new Legalista party, which has taken steps to bring about the establishment of a settled and constitutional government for Mexico, is backed more than the old Cientifico element in a changed political garment. While it is true that the leaders of the new movement are for the most part wealthy Cientificos, there has been drawn into the latest effort to "save Mexico" many other men of more or less political and business prominence who were outside the pale of the comparatively small and exclusive circle who shared the favors and honors of the administration of the ex-President Porfirio Diaz.

This is regarded here as probably the most important and significant factor in the Legalista party of the Catholic church. The Cientificos of the old days were not allied with the Catholic clergy, but in order to work for the good of a common cause there has now been a uniting of these forces and of the many-sided elements of citizenship that are under the ban of Rome.

TELLING FEATURE.

Another telling feature of the new movement is that the organized labor leaders and agitators in Mexico have agreed to give it their support. Such an enormous amount of money has been and is being used by the leaders of the Legalista party to further its cause is known, and to gain recruits to its ranks throughout Mexico is well known to the Carranza authorities but they seem so unable to put a stop to the reprehensible propaganda.

It is claimed by secret supporters of the new revolutionary or governmental plant who are now in Monterey that the Legalista party embraces within its organization the brains and wealth of Mexico." It also has the support of all the revolutionary factions, with the exception of that of First Chief Venustiano Carranza. The statement is made by leaders of the new movement that at the proper time there will be an amalgamation of the fighting forces of Felix Diaz, Emiliano Zapata and Francisco Villa in active support of the Legalista party. If the facts that are in circulation here are to be believed, large quantities of arms and ammunition have already been shipped into the country for the use of the Legalista army which is being rapidly organized.

MEN OF WEALTH.

No secret is made of the fact that it has been the hope all along to enlist men of wealth and prominence, such as Jose Yves Limantour, the Creels, Manuel Banillas, Gen. Francisco Vasquez Gomez, Gen. Felipe Angeles, the Maderos, Gen. Luis Cabrera and his sons, Gonzales Garza, Jorge Vera Estanol, Federico Gamboa, Vasquez Tagle, Enrique C. Creel and a host of others. All of these are now living in enforced exile in the United States or in countries of Europe, that the American government would step in and place the distressed republic on a settled basis. These men have a good understanding of the real issues that would actuate the United States government should it interfere in the affairs of this country. They know that it would not be done for the purpose of conquest. They know that Mexico would be handed back to its people when the work of bringing order out of chaos had been accomplished. The Cientificos and other refugees held off making matters into their own hands in the expectation that the United States government would relieve them of that disagreeable job. They are jubilant over the apparently bright prospects of their long pent-up hopes being finally realized shortly following the Columbus raid, but their expectations were dashed to the ground when the impending crisis was avoided through the passing of diplomatic notes between the Washington authorities and Carranza.

The exiled Mexicans and the various discontented and suffering elements of this country will wait upon the United States to right their wrongs no longer. They are getting together with the view of overthrowing the limited and shadowy authority of Carranza and of putting into power a government that will bring peace and security to the country. An almost unlimited amount of real money is at the command of the promoters of this widespread movement. Naturally, details of the plans are lacking. It is intimated, however, that the first effort will be to impress Carranza and his chief associates with the futility of them attempting to exercise their limited authority any more. If they can be dispossessed and removed from the situation by legislative or peaceful means, so much the better. But if they refuse to accede to the demands that will be made upon them they will be driven from the country by force of arms, it is stated.

BIG PLAY STAGED.

The big play is being rapidly staged all over Mexico. In the state of Oaxaca, Vera Cruz, Chiapas and Tabasco, thousands of men are under arms waiting for Felix Diaz to give the word for a concerted movement. Zapata has given his word to his old friend and adviser, Emilio Vazquez Gomez, who is said to be prominently identified with the new movement, that he will give it the support of his army when the order for action is given. Villa is already in the field with a newly-recruited host of followers. He will be able to keep the Carranza troops in Northern Mexico busy while the Legalistas are carrying their plans for overturning things in other parts of the country. It was not the desire that Villa should occupy a place of prominence in the new movement, but it is expected at a time when there is no other way out of it but to make advances for his continued support. That he will be removed from the situation at the proper time, in order to placate any adverse sentiment that might be aroused against the Legalista party in the United States is the common belief here.

Agents of Mexico emissaries of the Legalistas are secretly going among the working people and telling them that the time for their succor is at hand. They are promised that their will be well fed and given employment at good wages when the new era dawns.

TAGLE IS POPULAR.

Vasquez Tagle, who is said to be slated for the provisional Presidency of Mexico under the prospective Legalista rule, is popular with all classes of noncombatants in this country. He is generally regarded as a man of ability and high ideals when it comes to dealing with governmental affairs. It is freely predicted here that the deposing of Carranza will have been accomplished within the next few weeks and that it will be possible to hold a constitutional election throughout the country for the selection of a President and other officials by the middle of October. This is an optimistic view of the situation, to say the least.

Alibi.

HORSES TOO TIRED TO CHASE BANDITS.

WHY VILLA ESCAPED NET OF CARRANZA TROOPS.

Outlaw Chief Lost Much Prestige at Cerro Gordo Engagement, When with Fifty of His Men He Deserted Command and Fled to the Hills.

[BY A. P. DAY WIRE.]

CHIHUAHUA CITY (Mex.) July 29.—A detailed report received by Gen. Jacinto Trevino today from Gen. Matias Ramos at Escalon, covering operations in the Chihuahua-Durango bandit campaign of the last month, said that the inability of the government mounts to stand the strain of the long distances covered in the chase enabled Villa several times to escape the net of Carranza troops. The report asserted that there is practically no food or forage in the region; that the condition of the inhabitants is pitiable, and that for this reason he had been unable to obtain supplies quickly enough to enable him to keep up with the more lightly-equipped outlaws.

VILLA LOSES PRESTIGE.

Ramos said that Villa lost much prestige at the Cerro Gordo (Chihuahua) engagement, when with fifty men of his personal bodyguard he deserted the remainder of his command and fled toward the hills for safety. A Carranzista detachment sent in pursuit, he said, killed thirty-three Villistas, but because of the broken country was unable to catch up with the bandit chieftain or members of his staff, who were mounted on blooded animals.

The dispatches pointed out with obvious satisfaction the death of Pablo Salinas, former Villista leader, in the Laguna district, who early in May was charged with attacking a Torreon train bearing several American women refugees.

Ramos added that he had received overtures from a number of leading Villistas looking toward their surrender. Ramos said information received by him located Villa in several widely-separated points in Northern Durango. However, he added, there is no doubt that the bandit chieftain is in the canyons of the Penoles district. The special expedition which he dispatched to pursue the band had not yet reported, but dispatches were expected at any moment.

Gen. Ramos asked ratification of his act in giving to the poor of the Penoles district a herd of 1000 cattle which he seized from the bandits, and also in detailing troops to protect the inhabitants until they harvest their corn crop.

A report received from Gen. Cavazos said that his troops had engaged in a skirmish with the band of Martin Lopez south of Minaca, Chihuahua, captured a prisoner, several carbines, cattle, horses and other equipment.

MEMORIAL TO RILEY.

Movement Started in Indianapolis to Collect His Letters.

[BY A. P. NIGHT WIRE.]

INDIANAPOLIS, July 29.—As a memorial to James Whitcomb Riley, the Hoosier poet, who died last Saturday night, a movement was started here today to make a collection of his letters, many of which are said to be scattered throughout the United States. The work will be in charge of Edmund H. Eitel, a nephew of the poet, who hopes to have the work completed in time for the memorial celebration to be held here October 7, Riley's birthday anniversary.

PAY AMERICAN FOR TREACHERY.

Man Who Aimed Machine Gun at Carrizal Honored by Mexicans.

[DIRECT WIRE—EXCLUSIVE DISPATCH.]

EL PASO, July 29.—Bill Ryan, the American who, it is charged, directed a machine gun fod the Mexicans in the battle of Carrizal, has been promoted from Captain to Lieutenant Colonel in the Carranza army for the part he took in attacking the American cavalry at Carrizal. Ryan, according to Americans who saw him today, is now in Juarez, and boasts that he was in El Paso two days ago. Troopers of the Tenth Cavalry who were in the Carrizal trap and escaped say they recognized Ryan, who formerly was a private in the Twentieth Infantry, operating the Mexican machine gun which killed Capt. Boyd and Lieut. Adair and a dozen of the troopers of the Tenth Cavalry.

SLIGHT ACTIONS ON SOMME FRONT.

[BY ATLANTIC CABLE AND A. P.]

LONDON, July 29.—The British official statement from headquarters in France issued tonight reads:

"Except for minor local actions and some heavy artillery on both sides, nothing of importance occurred on the Somme front today.

"On other parts of the British front, there was the usual trench warfare activity. Some of our patrols captured the enemy trenches at Puits (shaft) 14 bis and killed several Germans.

"The enemy exploded a mine at Neuville-St. Vaast and one at Hairpin Craters without doing us damage or causing any casualties.

"Three enemy aeroplanes were destroyed yesterday and a German kite balloon was seen to fall in flames."

Utility.

FEDERAL LABOR CLEARINGHOUSES.

CAMINETTI WANTS THEM IN EVERY STATE.

Immigration Bureau Makes Important Move to Widen the Government's Campaign Against Unemployment — Co-operation of Postmasters is Urged.

[BY A. P. NIGHT WIRE.]

NEW YORK, July 29.—Plans for establishing Federal labor clearinghouses in every State were announced tonight by Commissioner-General Caminetti of the immigration bureau, who directs the Department of Labor's employment service. This is the most important of several steps decided upon to strengthen the scope of the government's campaign against unemployment.

The State headquarters will undertake to disseminate information as to local conditions and make possible a steady flow of men who are out of work to the positions for which they are best suited. They will work in co-operation with the existing State and municipal bodies and with employers.

Mr. Caminetti also announced the fact that he has worked out arrangements with the War and Navy departments by which it is hoped that all men in the army and navy, on retiring, may find ready for them the kind of work they want in the place they want it. The men will be asked to fill out slips, a month before retiring, showing what they are capable of doing. In addition, special efforts will be made to provide employment for members of enlisted men's families.

A young men and boys' department similar to the women and girls' department inaugurated last May is to be created by the service. This will have the double purpose of securing employment for boys over 16 and under 21 and of developing their efficiency through elementary and vocational training.

Co-operation with the postmasters of the country, which already has greatly aided the service, not only by spreading information as to general labor conditions, but also in securing work for individual applicants, has been greatly extended, Mr. Caminetti said, is the result of conferences held this wek.

Hygiene.

SANITATION ON BORDER IN EXCELLENT SHAPE.

[BY A. P. NIGHT WIRE.]

NEW YORK, July 29.—Troops along the border and in Mexican territory are in excellent condition so far as health and sanitation are concerned, according to a report made public today by Dr. Richard Pearson Strong of Harvard University. Dr. Strong made an extended tour of all the border camps at the request of Acting Surgeon-General Birmingham, of the War Department. He was accompanied by Robert Bacon, formerly Secretary of State.

"In only a few of the cases was there any room for 'improvement,' says Dr. Strong's report, "and conditions there were being speedily rectified. Food of good quality and sufficient in amount is being served. The health of the troops on the whole is excellent. Sanitation of the camps is most efficiently looked after by experts."

MAJ. BLETHEN'S REPORT.

[BY A. P. NIGHT WIRE.]

SEATTLE (Wash.) July 29.—A preliminary telegraphic report received today by Adjt.-Gen. Maurice Thompson of the Washington National Guard, from Maj. C. B. Blethen, who was sent to Calexico, Cal., to inspect the Washington guardsmen's camp, reported conditions excellent. In his telegraphic report, Maj. Blethen says: "I find the troops in splendid condition physically and morally. The situation is a thousand per cent. better than I anticipated. The men have comforts and luxuries entirely unexpected.

"The heat is more bearable than the figures sound. I cannot find anything to criticise, except the government's delay of pay rolls. I will have much to say in praise of the officers and men in my formal written report."

Hostile.

MEXICAN PRESS DEFAMES AMERICA.

COLUMNS USED TO BELITTLE UNITED STATES ARMY.

Boast is Freely Made that Carranza Soldiers are Far Superior to Those of this Country and that Fear Governed Our Negotiations with Germany.

[SPECIAL CORRESPONDENCE.]

MONTEREY (Mex.) July 22.—Columns of space are being devoted by the Mexican press these days to ridiculing and belittling the United States. The boast is freely made that the soldiers of the Carranza army are far superior to those of the United States. Many wonderful stories which have no foundation in fact are published in the newspapers of the different cities of this country, for the purpose of furthering the campaign of defamation and ridicule of Americans. In a late issue of El Heraldo of Parral, is published the following:

"Germany has answered the demands of the United States for the sinking of the Lusitania and the sinking of the Nebraska. Hoch!

"Hurrah! For the insolent pirates of the uncultured hearts, devoid of all pity. . . . Germany's brutal defiance of the United States passes affront. Never in the history of the world has a so-called strong nation been so insulted with another with so much premeditation and such disdain.

"The gauntlet thrown in the face of the trans-Atlantic country (the United States) will not be picked up by the latter; it will stick in its face like bloody saliva; the sun of all the centuries will not dry it. . . . And this offended country, unable to seek refuge in war, will seek refuge in rhetoric. It will not fight; it will talk.

"Prof. Woodrow Wilson, President of the Yankees of America, seems to me a kind of fox with the experiences of a wolf—soul of a lawyer and a pedagogue who adores sophism as a diety, and loves dialect like a professor in a university. . . . And the White House there blows a wind of perfidious mediocrity which is surprisingly like a timid incapacity.

"I ask the pardon of the dead and the survivors of the Lusitania and the Nebraska if I say their great misfortune, after moving me deeply, has caused me content. Yes, I mixed a great pleasure with this sadness. Why? Because the torpedoes which sunk these ships sunk with them the honor of the United States. . . . The sword of the red beard has wounded the cheek of Uncle Sam, and this makes the jump when I see the barbarians of that place conquered by the barbarians of this (Germany.) . . . Ah! corsairs of the Hudson and the Mississippi, who come with ships to ruin my weak country, now are you humiliated, now are you conquered. I know you will not avenge this affront; you have your soul on too high a plane for that. . . .

"I know that you will not avenge the insult; fear will still the sails and freeze the steam of the machines of your ships. . . . The United States will go to Honduras to salute the tomb of Manual Bonilla, who sold you a country, who had no other fault than that of tolerating your black, infuriated despotism of a traitor; you will go to Salvador to see if it is possible to kill Leonidas on the walls of Sparta; you will come to Mexico, where the murdered of Vera Cruz will bid you welcome in phantom boats. . . . What is assured, you will not go to Europe. . . . I am right to believe that on that day the ineffable Mr. Wilson and the inexhaustible Mr. Bryan will have disappeared from the face of the earth, one with his silent mediocrity and the other with his torrential verbosity . . . and this consoles me."

LIVELY CANNONADE ALONG THE MEUSE.

[BY ATLANTIC CABLE AND A. P.]

PARIS (via London) July 29.—The official statement issued by the War Office tonight reads:

"There is nothing to report along the whole front with the exception of a fairly lively cannonade on the right bank of the Meuse in the region of the chapel of Sainte Fine."

Sentiment.

FREE DISCUSSION OF THE WAR AIMS.

GERMAN NATIONAL COMMITTEE DISCUSSES CAMPAIGN.

Many of the Most Prominent Men in the Empire will Start Tuesday to Educate the People on Conditions to be Asked in Making Peace.

[BY ATLANTIC CABLE AND A. P.]

BERLIN, July 29 (via London.)—There are indications that more freedom in the discussion of the war aims will be granted in the immediate future; the "German National Committee" will begin a great speaking campaign on Tuesday, with a list of speakers including many of the most prominent men in Germany.

At the same time, "the independent committee of obtaining an honorable peace" will open its activities, and "the committee on the guiding principles for the way to a lasting peace" will convene in Munich.

The Lokal Anzeiger says:

"A discussion of the peace aims is not yet permitted. We assume that following the proclomations of the German National Committee, the government now considers that the time has come to let down the bars on the censorship. We take it to be a self-understandable condition that the principle of 'equal rights for all' will be applied here, and that what is permitted one will not be forbidden another."

The Lokal Anzeiger refers to its campaign for freedom in the discussion of peace conditions, and continues:

"We do not know yet what the different committees will bring us, and therefore await their action and programmes before talking about them. But we know precisely that if the freedom of speech is permitted one person, all the others have the same right."

Get what you want through the medium of Times "Liners."

The Times regularly prints practically all of the WANT ADS that appear in the five other Los Angeles newspapers, in addition to many exclusive WANT ADS that are not published in any other newspaper.

The extra measure of value offered by Times "Liners" is the basis of their claim for your patronage.

THE FITZGERALD STORE

MEHLIN



Violagrand
$800

THERE are thousands who love music — who can **afford** to buy the finest musical instrument in the world. These music-loving individuals desire and demand an instrument unsurpassed by any other. They know that to own a **Mehlin Violagrand** is an enviable distinction

THERE is $800 worth of value in the **Mehlin Violagrand** for the money has not gone into an ornate sham-finish or into ultra-extravagance of construction. On the contrary the many features unique in this model, the extraordinary inventions that make it a remarkable advance over any Piano ever made before—these—with the finest of materials and workmanship, make the **Violagrand** at **$800** a **full value** product.

In our Bargain Room this week you will find the following snaps, in Grands, Uprights and Player Pianos:

KIMBALL (used) KRELL (used) SCHILLER (used)
KNABE (used) MASON & HAMLIN (used) WING (used)
WEBER (used) EMERSON (used) PIANOLA PLAYER (used)

Priced at $90, $100, $120, etc.

EASY TERMS

Fitzgerald Music Co
947-949-951 S. Broadway
TWENTY-FIFTH YEAR

Beginning Tomorrow
Summer Clearance
of Cretonne Rugs
at ¼ off
—in Blues, Pinks, Grays
Lavender and Yellow

Size	Regular Price	Special Price
27x54 inch	$ 2.50	$ 1.90
3x6 feet	$ 4.00	$ 3.00
4x7 feet	$ 8.50	$ 6.40
6x9 feet	$15.00	$11.25
7½x10½ feet	$22.50	$16.85
9x12 feet	$25.00	$18.75

Pease Bros
640-646 Hill St.

YOU CAN BUY THIS--

SWELLEST APARTMENT HOTEL AT SEASHORE AT HALF ACTUAL VALUE AND DOUBLE YOUR MONEY IN TWENTY-FOUR MONTHS.

Largest Amusement Pier on the Pacific Coast now under construction adjoining this property.

Double corner lot 68x125 ft. Lot alone worth asking price.



Building and equipment cost what we are asking for entire property.

You either get the lot for nothing, or the building and equipment for nothing.

Only half cash.

Property Paying—for three years earned 10 per cent. on asking price.

Must be sold to close corporation.

A Few Choice Ocean Front Lots at Half Actual Value
Be Convinced—Get OUR Prices—Compare With Any Others

GREATEST BARGAINS ON
Ocean Park-Santa Monica Ocean Front

FOR PARTICULARS SEE CARL J. SCHADER—AT SEASIDE TERRACE, SANTA MONICA

Eczema and Skin Diseases A Specialty

Eczema and skin disorders in all their manifestations, skillfully treated by physician skin specialist, formerly assistant to Dr. Heinrich Lorzing of Dresden, Germany. Hours: 2-5; Sundays, 10-12. 515 Lissner Bldg., 524 South Spring St.

$40 SUIT SPECIAL!
Our Regular $55 and $60
Suits of Gabardine, Whipcord, Worsted or Novelty Pattern
THIS WEEK
MARK PROFFMAN
317 SOUTH HILL ST., THIRD FLOOR.

Kohler & Chase
Wholesale Pianos
AND
Player Pianos
822 South Broadway

Sale Prices or War Prices?

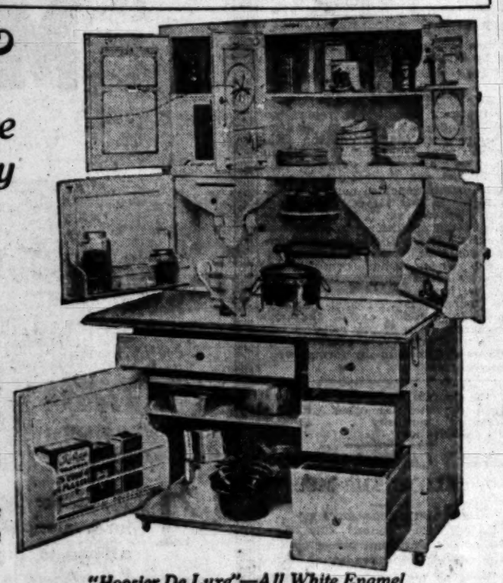
Which Will You Pay?

Probably Your Last Chance to Decide; Come without delay

All raw materials from which the Hoosier is made have advanced in cost.

This has compelled the maker to announce a coming advance in the prices of these famous kitchen cabinets, BUT—*not until* the present stocks are gone. We have been provided with a very limited allotment of cabinets. Through this special arrangement we are authorized to sell them on the Hoosier Plan of $1 down and $1 a week at the old-time cash price fixed at the factory.

The sale may end tomorrow. It will last until the allotment of the cabinets is gone. So lose no time in coming tomorrow to our store. Those who wait may miss the chance of a lifetime.



"Hoosier De Luxe"—All White Enamel

Tomorrow May Be Last Day

Tomorrow may end your chance to have the NEW HOOSIER for $1

Will you decide now to come tomorrow and settle the matter once for all, before the cabinets in this special allotment are gone and prices are advanced on account of the war cost of raw materials? Or will you let tomorrow drift by—and then realize you are too late to decide, because of the close of the Hoosier Plan of Sale?

You could scarcely imagine a decision of more importance to you. For the New Hoosier is a wonderful labor saver—already used by 1,000,000 women. It saves miles of steps and hours of valuable time. It saves health and good looks. It is very low in price—and on the liberal terms of the Hoosier Plan is the Cheapest Kitchen Cabinet Ever Built.

The Hoosier Plan is Simply This:

1. $1 puts any Hoosier you select in your home.
2. $1 weekly quickly pays for it.
3. The Low Cash Price fixed by the factory prevails strictly.
4. The sale is under direct supervision of the Hoosier Company.
5. No interest. No extra fees.
6. Your money back if you are not delighted with your Hoosier.

A choice still remains from "Hoosier De Luxe" (selected by 3 out of 4 women) to the "Hoosier Wonder." But the numbers are few and you cannot hope to get one if you delay. You incur no obligation by coming, so let other matters wait tomorrow while you settle this important question.

Read about these Conveniences

—Places for 400 articles at finger's end.
—Pure Aluminum or Porcelain Table Top that slides out and affords up to 42 by 39 inches of working space.
—Flour Sifter that shakes out the flour four times faster than the ordinary sifter that grinds. Grit can't pass through the sieve, and it won't wear out.
—Removable metal Sugar Bin, automatic feed.
—Pantry Shelf holding 40 or more packages.
—Cupboard holding 70 or more dishes.
—Crystal Glass Tea, Coffee and Spice Jars with air-tight aluminum lids.
—Revolving Spice Jar Rack.
—Mrs. Christine Fredrick's Food Guide and Salad Chart.
—Wide Cupboard uncluttered by partitions.
—Large sanitary self-cleaning Flour Bin with sliding glass front.
—Base Cupboard for pots and pans. Sliding bottom brings out entire contents.
—Special Sliding Shelf for lids and shallow pans.
—Extra Shelf for packages and fruit cans.
—Metal Drawer for meal and pastry flour, sliding lid.
—Metal Bread and Cake Box with self-closing lid.
—Three ply construction. Rat and mouse-proof. Oak exterior, finish water and steam proof.
—White enamel interior in upper section.
—Ball-bearing Casters with oil cups to keep out ants.

LYON McKINNEY & SMITH CO.

737 South Hill Street, Near Eighth

SOLE AGENTS FOR HOOSIER KITCHEN CABINETS.

GIGANTIC

That is the only word that can possibly describe the AVALANCHE of FINE SHOES that have been poured on me from the Eastern markets, and GIGANTIC the bills will be. That means only one thing—we must get a large amount of Cash immediately. CASH DISCOUNTS are of vital importance to a store that sells shoes on as close a margin as THE MAMMOTH.

Dr. Reed's $5 Oxfords, W. L. Douglas $4.00 Dress Shoes. All sizes. Sale Price **$2.95**



Ladies' $4 White Sport Shoes and Oxfords. All sizes. Sale Price **$2.45**



Ladies' $3.50 White Kid Kupie Pumps. White soles and heels. All sizes. Sale Price **$1.95**



Ladies' $5 and $6 Lace Boots. White, Champagne, gray, two-tone effects. Blue with white tops. Handlasted. All sizes. Sale price, **$2.95**



$2.95

$4 to $6 Canvas and Linen Oxfords. "Bench made." All sizes. Sale Price **$2.45**



$2.45

Ladies' $5 White Nubuck "Lucille" Pumps. The very latest fad. All sizes. Sale Price **$2.45**



Men's $3.50 Shoes, gunmetal and patent bluchers. Snappy styles. All sizes. Sale Price **$1.95**



Big Girls' $2.50 Mary Jane Pumps. White or black soles. All sizes. Sale Price **$1.59**



Child's Patent Mary Jane Pumps and Button Boots with white tops. Sizes 1 to 6. Sale Price **69c**



Ladies' $3.50 Lace Boots. Champagne and gray, Nile cloth. "The hit of the season." With white tops. All sizes. Sale price, **$1.45**



Women's, Boys' and Girls' Shoes, Oxfords and Pumps

Values from $2.00 to $5.00 will be thrown on the Bargain Tables. Among these you will find wanted styles in white buck and canvas. Also Children's E. C. sandals, scuffers and oxfords. You know what they sell for. Come see these wonderful values,

"MONDAY"

Open Until 10 P. M. Saturday

95c

Mail Orders Filled

Boys' and Girls' Tennis Shoes. Sale Price **69c**

Boys' $3.50 Oxfords and Shoes. All leathers. Sale Price **$1.45**

Mail Orders Filled.

The MAMMOTH SHOE HOUSE

344 So. Broadway

Satisfaction or Money Back

Summer Complaint?

Yes, it's inflammation of the delicate membranes lining the bowels. The food you have eaten has fermented, made the membranes sore, and they get worse with every meal.

Improve Your Digestion
Clear Up Inflammation

When your system is in shape again, you will not be subject to such attacks. Peruna aids digestion, corrects acidity, and allays inflammation of the membranes. These three pill remove your trouble, let you eat with comfort, and restore your strength.

The verdict of the users is the best proof. We have thousands of grateful letters from sick people made well. Profit by their experience.

Liquid or tablet form—whichever is more convenient.

The Peruna Company, Columbus, Ohio

Rational.

THREE STATES DEMAND RAILWAY MEN ARBITRATE.

Commission of Nevada Joins with New Mexico and Arizona in Resolutions Asking that Differences Which Threaten Tie-up of Transportation Should be Settled in Friendly Manner.

[BY DIRECT WIRE—EXCLUSIVE DISPATCH.]

CARSON CITY (Nev.) July 29.—The Railroad Commission of Nevada has joined with the Arizona Corporation Commission and the State Corporation Commission of New Mexico in passing resolutions demanding arbitration between employees and the railways in the threatened strike of men in the train and engine service.

This demand for arbitration is based upon the fact that the general public would be the chief sufferer in the tying up of the railway service of the United States.

Representations of the action taken by the commissions of Arizona, Nevada and New Mexico are to be laid before the commissions of California, Idaho, Washington, Idaho and Utah so that every one of the Western States will be officially on record in favor of preventing loss to the shipping and traveling public, which would be avoided by forced arbitration between the railways and the men.

THE RESOLUTIONS.

The resolutions demanding the settlement by arbitration follow:

"Whereas, employees in train, engine and yard service approximating 18 per cent. of the total employees of the railroads of the United States have made demands on the railroad for changes in working schedules, which demands have been declined, but with an offer on the part of the management of the railroads to arbitrate, which offer has been declined by said employees.

"This small percentage of the total employees of the railroads have declined to arbitrate and are now voting to determine whether or not to authorize the calling of a general strike.

"An interruption of the operation of the railroads throughout the country would result in great hardship to the general public; to the 82 per cent. of railroad employees not involved; to all employees in other lines of industry dependent upon transportation and would result in an unnecessary and intolerable condition.

"We do not attempt to express judgment on the merits of the controversy, but in the interests of the general public and if possible to prevent the inevitable distress attending a general suspension of transportation service, we do hereby,

"Resolve that we view with disfavor any tendency to demoralize and disrupt transportation service, and on behalf of the public who have no voice in the controversy but would be the chief sufferers from a strike we earnestly appeal to the employees to reconsider their refusal and accept the offer of the railroads to arbitrate to the end that a fair and peaceful settlement of the issue may be effected.

"ARIZONA CORPORATION COMMISSION.

"F. A. JONES,
"Chairman.
"A. W. COLE,
"Commissioner."

The State Corporation Commission of New Mexico passed the following:

"Resolved, that for the mutual welfare of all concerned we appeal to the employees to reconsider their refusal to arbitrate and join with the managers in a just and peaceful adjudication of the issues through the medium of arbitration.

"STATE CORPORATION COMMISSION OF NEW MEXICO.

"M. S. Groves,
"Chairman."

The resolution of the Railroad Commission of Nevada declares:

"Whereas, employees in train, engine and yard service on the railroads of the United States have made demands on the managements for changes in their working schedules, which demands have been declined but with an offer by the managements to arbitrate. The employees have refused to arbitrate and are now voting to determine whether or not to authorize the calling of a general strike. Railroads are public servants and their operation is essential to the public welfare. A general strike, with all the hardships, waste, suffering and loss that would follow from demoralization of the service, is at once serious to contemplate and is intolerable. The principles of arbitration are recognized and approved by all civilized nations and peoples and arbitration is regarded as the most effective method for securing fair, peaceful and equitable adjustment to all concerned.

"With no attempt to express judgment on the merits of the controversy, and for the single purpose of safeguarding the general public, the employees and the railroads from the widespread and intense distress inevitably attending a general suspension of transportation service we do hereby,

"Resolve that it is our earnest request and solicitude that the refusal of the employees to accede to the offer of the managements to arbitrate be reconsidered and that in regard for the public welfare they submit to arbitration. Such a course will preserve to the general public uninterrupted transportation service; to the employees and managements, tranquil and mutually beneficial relations, and will accomplish the desired results without the many hardships and sacrifices a general strike would entail.

"BY THE RAILROAD COMMISSION OF NEVADA.

"CARSON (Nev.) July 26, A. D 1916.

[Attest] "E. H. Walker,
"Secretary."

Suggestion.

CLEMENCY TOWARD IRISH IS HOPE OF THE SENATE.

Casement Resolution is Greatly Modified, but President is Asked to Transmit Views of the Upper House to the British Government — Majority of Foreign Relations Committee is Overruled.

[BY A. P. DAY WIRE.]

WASHINGTON, July 29.—By a vote of 46 to 19 the Senate today adopted a resolution directing President Wilson to transmit to the British government an expression of hope that it would exercise clemency in the treatment of Irish political prisoners.

By its action the Senate overturned the report of a majority of its Foreign Relations Committee and followed a course outlined in a minority report made by Chairman Stone and Senators O'Gorman and Pittman.

Despite the counsel of Senators that such a resolution would do the convicted Irish knight's cause more harm than good, and against the refusal of Senator Martine, the author of the original Casement resolution, to accept it as a substitute for his own, the Senate adopted the following resolution submitted by Senator Pittman:

"Resolved, that the Senate expresses the hope that the British government may exercise clemency in the treatment of Irish prisoners and that the President be requested to transmit this hope to the British government."

The vote was preceded by a debate, during which Senator Phelan led the speaking for the resolution and Senator Williams opposed it.

Three Democrats, Fletcher, Pomerene and Williams voted against the resolution. Senators Lodge, Borah, McCumber, Oliver and Brandegee, all Republican members of the Foreign Relations Committee, voted against it. Chairman Stone and Senator Pittman, Democratic member of the committee, voted for it.

American Ambassador Page at London today cabled the State Department that Great Britain insists upon excluding from England and Ireland, Eugene Hughes Kelly of New York, treasurer of the Irish relief fund; his assistant, Joseph Smith, and Mrs. Kelly. They will leave England Monday on the American liner Philadelphia.

Ambassador Page has been informed by the Foreign Office that the decision to exclude the three Americans was irrevocable. No reason for exclusion of the Irish relief workers was given by Ambassador Page, who said that during their detention at Liverpool the British authorities had permitted them to remain at a hotel without being actually imprisoned.

Despite the apparently final decision, State Department officials still hoped today that the exclusion order might be modified.

Additional representations in behalf of the Americans were sent yesterday by the State Department and also by the British Embassy.

UNDELIVERED TELEGRAMS.

There are telegrams at the Western Union for: A. E. Becker, L. E. Benson, Miss Lucy M. Bonton, H. D. Boyden, F. P. De Leon, Jean Clurn Denzel, John Galuston, Cecil S. Haig, Mrs. L. M. Jensen, J. B. Jenson, H. Scott Johnston, T. C. Lauren, Mrs. Tresa Mahoney, J. D. Moyer, C. L. Price, Robert J. Shields and P. F. Welch; Postal: E. E. Olsen, Silimore Pkg. Co., H. O. Meyer, A. T. Brock, C. A. Wheelock, J. A. Menard and G. W. Storr.

Good Teeth—Healthy Gums.

Try Pyro-Rem, the dentists' prescription. Noseny's Drug Store, 600 South Hill street.

ONCE BOBBIN-BOY, NOW PRESIDENT.

Head of Big Carpet Concern Started at Foot of the Ladder.

[DIRECT WIRE—EXCLUSIVE DISPATCH.]

YONKERS (N. Y.) July 29.—Reuben Borland of No. 10 Delevan Terrace, Yonkers, who began service as a bobbin boy in the Alexander Smith and Sons Carpet Company in this city, today was elected president of the concern to succeed Eugene S. Clark, who resigned because of ill health. Mr. Borland has been in the employ of the carpet company, the largest in the world, for thirty-five years. His salary as president, it is understood, will amount to $100,000 a year. His salary as a beginner was not more than $8 a week. Previous to his elevation to the presidency, Mr. Borland was superintendent of the plant and in absolute control. He held several executive positions and because of his practical knowledge, he was first in line for office of president.

Admonitory.

BARS SOLDIER CORRESPONDENTS.

FUNSTON ISSUES STRINGENT ORDER AT NOGALES.

Secretary of War Takes Ground that Duties of Troops are Incompatible with Newspaper Work and Many Writers at the Front are Thereby Affected.

[BY DIRECT WIRE—EXCLUSIVE DISPATCH.]

NOGALES (Ariz.) July 29.—Under an order received tonight by Col. Schreiber, the commanding officer of the Seventh Regiment, the authority of every newspaper correspondent is rescinded. The order, which is from Gen. Funston, states that the Secretary of War considers that the duties of an officer or enlisted man in active service or on duty with any troops in the service of the United States are incompatible with those of a newspaper correspondent.

The order granting permission for a certain number of reporters to accompany the National Guard organizations was issued on June 24. In the Seventh Regiment twenty-three enlisted men, who have been making side money by newspaper work, are affected by the order. In the Fifth California Regiment, eighteen men will be relieved from newspaper duties, while in the Second California only eleven are affected. Extensive preparations have been made for the inspection which is being held this week by Gen. George Bell, inspector-in-chief of the United States Army. A preliminary inspection was begun today throughout the Seventh by Maj. Farrell of the Fifth California. This inspection will not be finished until Monday morning.

The chief surgeon has made a request to Gen. Funston for a furlough for Lieut. Phillip Stephens of the Seventh Regiment Medical Corps, who was discharged from the field hospital today. The request is expected to be honored tonight and the lieutenant will probably leave for Los Angeles tomorrow.

Chivalrous.

LIVELY MAN HUNT IN CITY STREETS.

ARTISTS LEAVE STUDIOS TO AVENGE GIRL.

Unknown Follows a Dancing School Pupil into Downtown Office Building Until Her Cries Give Warning of Insult—Volunteers Give Chase.

The days of '49, when strong men took the law into their own hands and meted out justice to the insulter of women, were almost revived late yesterday afternoon when an angry mob of men chased a youth who had attempted to assault 9-year-old Edna Schofield, on the eighth floor of a downtown office building, through Broadway and up Ninth street.

By dodging into an alleyway on Ninth street, the hunted man escaped, and his pursuers were forced to give up the chase, disappointed.

Yesterday afternoon, little Edna Schofield started from her home to attend a class at Madame Matildita's dancing school. She left her car two blocks away, as she was early, and walked. Half-way to her destination she noticed a young man following, and increased her pace, but the youth also walked faster. At the office building she turned hastily in and took the elevator. The stranger also entered.

Seeking to "shake" her follower, the girl got off at the eighth floor and entered the rest room there. Disregarding all convention, the young man also entered. At this point the girl became frightened. She wanted to scream, but found herself powerless. Finally she gasped out, "What do you want?"

The insulting answer she received, and the obscene actions that followed, released the girl's voice and her piercing cries penetrated to the several studios on the floor.

The stranger took fright at the cries and dashed into the hall. Men from the studio were there before him, but because they did not realize what had happened, failed to stop him as he dashed down the stairs, unable to wait for the elevator.

The impromtu posse started after him, gaining volunteers at every floor. At Broadway, the fugitive ran toward Ninth street, and turned west. He disappeared through an alley, where his trail was lost.

Motorcycle Officer Gillette of Central Station investigated, but could find no trace of the missing man. According to the description furnished by the girl, the man was about 25 years old, smooth shaven and weighed about 130 pounds. He was medium height.

Decision.

BRITISH REGARD STEAMER APPA

Germans Must Give up P... Federal Judge Rules.

What to do with Teuton C... is Now the Question.

Appeal will be Taken t... U. S. Supreme Court.

[BY A. P. NIGHT WIRE.]

NORFOLK (Va.) July ... session of the British liner ... brought into Hampton ... February by a German ... was awarded today to her ... owners, the African Steam... tion Company, by Judge ... the Federal District Court. ... peal will be taken when ... tunity is given next Wednes... the final decision in the ... ceedings probably will be ... the Supreme Court.

In the meantime the Appam will stay at Newport News in the custody of the United States Marshal, to be turned over to her owners on bond. Her cargo has been valued at $634,000 and the money is now held by the court.

What is to become of Lieut. ... the prize commander, and ... of twenty-two men must be ... mined by the State Department at Washington. They have been ... aboard the Appam, children ... the property of the German Government, but the general belief here is that they will be interned.

REJECTS GERMAN ...

Judge Waddill's decision ... the Appam lost her status as a ... when she entered American territorial waters to remain ... He rejected the German ... that the Prussian-American treaty of 1799 permitted German ... be tied up in American ports ... held that prizes could be ... only by a war vessel acting ... voy and then only for the ... causes recognized by ... law.

An opinion given by ... Lansing to the German Ambassador to the same effect was ... length by the court.

A decision by a German court that the Appam was a ... prize was held to be without ... upon proceedings of the ... United States. The ... man court recently adjudged ... money, some $750,000 in gold, from the Appam when she was ... tured off the Coast of ... the raider Moewe.

FROM THE DECISION.

"The court's conclusion," the decision reads, "is that the ... bringing the Appam into ... of the United States, as ... presence in these waters, ... a violation of the neutrality ... United States; that she came ... out bidding or permission; ... is here in violation of the ... she is unable to leave for ... crew, which she cannot ... augment without further ... of neutrality; that in her ... condition she is without ... to be and remain in the ... she, as between her ... owners, to all practical ... must be treated as abandoned as stranded upon our ... that her owners are entitled ... tution of their property; ... court should award, ... the prize court proceedings ... court of the Imperial ... of the German Empire, ... be so ordered."

The court decided that a ... sel cannot legally be ... neutral waters without a ... Appam was brought in ... own steam after capture ... German raider Moewe.

HAGUE TREATY ...

The court disposed of the ... treaty briefly, holding ... not applicable, inasmuch as ... Britain never accepted it. ... pointed out that the attitude ... American delegates to the ... tion was shown by their ... article 23, which would have ... anteed a prize vessel asylum ... trai waters. The Prussian ... however, was given much ... by the court.

"The history of the ... this treaty with Prussia," ... cision reads, "the ... brought about the same ... contemporaneous opinions ... eminent statesmen of that ... participated in its proceedings ... acceptance, by the two countries ... been gone into fully in the ... show that it was meant ... asylum to prizes in neutral ... and that its particular purpose ... to afford the United States ... lum for their prizes in ... waters.

"Whatever may have ... view of those representing the ... try at this time, it seems ... the court that no such enlarged ... far-reaching view of the treaty ... now claimed for it can for a ... be entertained at this day in ... light of the present methods of ... fare and the laws, rules and ... tions affecting the neutrality ... tions in existence now for ... hundred years.

REVIEW OF THE TREATY.

"A careful review of the ... visions of the Prussian treaty ... read in the light of rules and ... terpretations placed upon the ... temporary treaties," the ... continued, "especially Article ... the treaty of amity and ... point the Secretary of ... court that the Secretary of ... ruling is correct and that ... same, prizes cannot be brought ... the waters of the United States ... the purpose of laying up ... master, but can only be ... by the capturing vessel ... war vessel acting as cartel ... prize and then not for an ... period, but for the temporary ... recognized by international law.

Attorneys were notified the court would hear any ... desired to make next Wednesday ... noon. Consul von Schilling ... in court with Lieut. Berg ... appeal, doubtless would be ...

"I never dreamed," he ... "that any grounds could be ... for taking the Appam from ...

The vessel may be returned ... former owners under bond ... an appeal, or held at Newport ... in the custody of a United ... Marshal as at present.

Get 'in Ahead.

Telephone your Sunday ads to us ... day or early Saturday.

SUNDAY MORNING

SEATTLE ... IS A ...

Realty Values Tu... the Taxes are ... while

SEATTLE, July 26—This, ... largest city in the United State... to indulge in the luxury—th... word is used advisedly—of prohibition, now has been rudely awakened to the manifold disadvantages and enormous expense of its new-found virtue.

It has taken less than six-months trial to convince Seattle that prohibition, at least as it affects a large growing city, is a moral and economic failure! As for the Washington "dry" law itself, it is an admitted travesty!

As a result Seattle in a business way is today struggling desperately to keep its head above water. It is breathing hard after only half a year of the experiment the farmers of the State of Washington forced it to undertake. Seattle voted "wet."

Business now is bad here. Capital, ever timid, has sensed the changed and unsettled conditions growing out of prohibition, and fled to cover, badly frightened. The Seattle real estate market has been knocked cold—lifeless. Rents in office and store buildings have dropped to earth with a sickening thud.

Seattle banks have plenty of money. Early last winter these institutions and others loaned money readily on home and business property here. They are not doing it now on the same basis. Prohibition has forced a change. It has made necessary a reappraisal of much of the realty in the city.

VALUATIONS SHRINK.

Residents who approach banks and real estate firms for real estate loans are given money, if at all, on a "prohibition" valuation of their property. For example, the writer owns a home in Seattle. Last fall, before Seattle went "dry," a conservative appraiser said the place was worth $6500.

On this valuation one had no difficulty in obtaining a mortgage loan on the property for $2500. At the time the loan was made the president and secretary of the bank from which it was secured both saw the place. A month ago the writer, after having reduced his loan to $2250, applied to the same bank for an additional $250 on the same property.

Did he get the money? He did not. Why? Prohibition!

"We will have to reappraise your property," the bank officer said.

"But why?" the writer protested. "You know the property personally and gave me $2500 on it less than six months ago. Moreover, I have spent more than $500 in improvements since the first loan was made."

The banker grew confidential. Almost all residents of Seattle become confidential when discussing the effects of the prohibition law. They talk about its failure either not at all or in whispers, even among themselves. Still others regard the law as a howling success—and, as may be expected, paint its glories in vivid colors.

It is only their voice that reaches to California—only theirs and the literature of the Anti-Saloon League!

But to get back to the banker. He said:

"You know prohibition has upset realty values in Seattle. Of course, we are not admitting that, but, nevertheless, it's true—though not for publication. Since January 1 we have had to reappraise about 75 per cent. of all our realty holdings. We've had to mark them down."

After the new "prohibition" appraisal had been made on the writer's home it was found to have decreased so rapidly in six months, notwithstanding the improvements mentioned, that the bank could not see its way clear to loan the extra money solicited!

And so it goes. This is merely a concrete case in point.

DOWNTOWN EFFECTS.

The effect of prohibition upon Seattle business property has been startling, if not heartbreaking. Saloons almost invariably pay high rents. Advocates of prohibition, before the "dry" measure became effective, loudly proclaimed it would not lower rents.

Property owners and real estate agents, to their bitter sorrow, now know otherwise. Where before prohibition many Seattle office and business buildings, some of them in choice locations, were yielding handsome profits, their returns today suffice only to pay the taxes and insurance on them.

Not long ago the writer was talking with a man who has heavy realty holdings in Seattle and found him heartsick. Among other properties he owns a large business block in the southern part of the city. Until January 1, he said, he had rented two of his ground-floor storerooms to saloons.

"When prohibition came in," he declared, "I speedily discovered that if I wanted to rent these rooms at all it would have to be at a much lower figure. As it turned out, I am now getting just exactly half what the saloons paid.

"Before prohibition I leased the entire second floor of this building for $480 a month. I now get only $195. Other landlords will tell you the same story. So far as I am concerned, I am hanging on to my property by my teeth. Its revenues merely pay the taxes and insurance."

"Why don't they sell their property, then," says the exasperated prohibition fan. Yes, indeed! Why don't they? Well, they can't. That's the reason. Prohibition has hit the Seattle realty market such a terrific blow, and in such a tender spot, that the most optimistic dealer now refuses to predict when it will recover.

HITS VITAL PLACE.

And a blow at property values in any city is indeed a body blow. It strikes at the heart of things. Unless recovery is rapid, prosperity takes flight when the blow lands. If the word of bankers, naturally the most astute students of economics in almost any community, that prohibition has undermined Seattle realty values may be accepted as fact, the effect of the law may be imagined.

Many informed Seattle business men and financiers actually go so far as to say (though confidentially)

Decision.

BRITISH REGAIN STEAMER APPAM

Germans Must Give up Prize, Federal Judge Rules.

What to do with Teuton Crew is Now the Question.

Appeal will be Taken to the U. S. Supreme Court.

[BY A. P. NIGHT WIRE.]

NORFOLK (Va.) July 29.—The session of the British liner Appam brought into Hampton Roads last February by a German prize crew was awarded today to her former owners, the African Steamship Co., by Judge Waddill of the Federal District Court. An appeal will be taken when the opportunity is given next Wednesday and the final decision in the litigation probably will be given by the Supreme Court.

In the meantime the Appam will stay at Newport News in the custody of the United States Marshal, or will be turned over to her owners under bond. Her cargo has been sold for $434,000 and the money is being held by the court.

What is to become of Lieut. Berg, the prize commander, and his crew of twenty-two men must be determined by the State Department at Washington. They have been living aboard the Appam, claiming he is the property of the German government, but the general belief here now is that they will be interned.

REJECTS GERMAN THEORY.

Judge Waddill's decision held that the Appam lost her status as a prize when she entered American territorial waters to remain indefinitely. He rejected the German contention that the Prussian-American treaty of 1799 permitted German prizes to be tied up in American waters and held that prizes could be brought in only by a war vessel acting as convoy and then only for the temporary causes recognized by international law.

An opinion given by Secretary Lansing to the German Ambassador to the same effect was quoted at length by the court.

A decision by a German prize court that the Appam was a lawful prize was held to be without effect upon proceedings of the courts of the United States. The same German court recently adjudged prize money, some $750,000 in gold, taken from the Appam when she was captured off the Coast of Spain by the raider Moewe.

FROM THE DECISION.

"The court's conclusion," the decision reads, "is that the manner of bringing the Appam into the waters of the United States, as well as her presence in these waters, constitutes a violation of the neutrality of the United States; that she came in without bidding or permission; that she is here in violation of the law and she is unable to leave for lack of a crew, which she cannot procure or augment without further violation of neutrality; that in her present condition she is without lawful master to be and remain in the waters of the United States; that she, as between her captors and her owners, to all practical purposes must be treated as abandoned and as stranded upon our shores; and that her owners are entitled to restitution of their property, which the court should award, irrespective of the prize court proceedings of the court of the imperial government of the German Empire; and it will so be ordered."

The court decided that a prize vessel cannot legally be brought into neutral waters without a crew. The Appam was brought in under her own steam after capture by the German raider Moewe, January 15.

HAGUE TREATY CONSTRUED.

The court disposed of The Hague treaty briefly, holding that it was not applicable, inasmuch as Great Britain never accepted it, but pointed out that the attitude of the American delegates to the convention was shown by their rejection of article 23, which would have guaranteed a prize vessel asylum in neutral waters. The Prussian treaty, however, was given much attention by the court.

"The history of the adoption of this treaty with Prussia," the decision reads, "the conditions which brought about the same, and the contemporaneous opinions of eminent statesmen of that day who participated in its procurement and acceptance, by the two countries have been gone into fully in the effort to show that it was meant to limit asylum to prizes in neutral waters and that its particular purpose was to afford the United States an asylum for their prizes in French waters.

"Whatever may have been the view of those representing this country at this time, it seems clear to the court that no such enlarged and far-reaching view of the treaty can now claimed for it can for a moment be entertained at this day in the light of the present methods of warfare and the laws, rules and regulations affecting the neutrality of nations in existence now for nearly a hundred years.

REVIEW OF THE TREATY.

"A careful review of the provisions of the Prussian treaty as read in the light of rulings and interpretations placed upon other temporary treaties," the decision continued, "especially Article IX of the treaty of amity and commerce with France in 1778, convinces the court that the Secretary of State's ruling is correct and that under the same, prizes cannot be brought into the waters of the United States for the purpose of laying up a prize master, but can only be brought in by the capturing vessel herself or by a war vessel acting as convoy to her, and then not for any longer time and then only for the temporary period, but for the temporary necessity recognized by international law.

"Attorneys were notified that the court would hear any motions that desired to make next Wednesday afternoon. Consul von Schilling, who is in court, with Lieut. Berg, who will appeal doubtless would be taken.

"I never dreamed," he declared, "that any grounds could be found for taking the Appam from me."

The vessel may be restored to her former owners under bond pending an appeal, or held at Newport News in the custody of a United States Marshal as at present.

Get in Ahead.

Telephone your Sunday ads. to The Times by 10 o'clock Saturday.

Dear Experiment.

SEATTLE FINDS PROHIBITION IS A SPECTACULAR FAILURE.

Realty Values Tumble, Rents Drop, Capital is Scared Off, the Taxes are Raised and Tourists are Driven Away, while City's Morals also Suffer.

[SPECIAL CORRESPONDENCE.]

SEATTLE, July 26—This, the largest city in the United States to indulge in the luxury—the word is used advisedly—of prohibition, now has been rudely awakened to the manifold disadvantages and burdensome expense of its new-found toy.

It has taken less than six months to convince Seattle that prohibition, at least as it affects a large, growing city, is a moral and economic failure! As for the Washington "dry" law itself, it is an admitted travesty!

As a result Seattle in a business way is today struggling desperately to keep its head above water. It is reaching hard after only half a year of the experiment the farmers of the whole of Washington forced it to undertake. Seattle voted "wet."

Business now is bad here. Capital, ever timid, has sensed the altered and unsettled conditions coming out of prohibition, and fled in fear, badly frightened. The Seattle real estate market has been knocked cold—lifeless. Rents in office and store buildings have dropped forthwith a sickening thud.

Hostile banks have plenty of money. Early last winter these institutions and others loaned money liberally on home and business property here. They are not doing it now on the same basis. Prohibition has forced a change. It has made necessary a reappraisal of much of the realty in the city.

VALUATIONS SHRINK.

Residents who approach banks and real estate firms for real estate loans have given money, if at all, on a "prohibition" valuation of their property. For example, the writer owns a home in Seattle. Last fall, before Seattle went "dry," a conservative appraiser said the place was worth $6500. On this valuation one had no difficulty in obtaining a mortgage loan on the property for $2500. At the time the loan was made the president and secretary of the bank from which it was secured both saw the place. A month ago the writer, after having reduced his loan to $2500, applied to the same bank for an additional $250 on the same property.

Did he get the money? He did not. Why? Prohibition!

"We will have to reappraise your property," the bank officer said.

"But why?" the writer protested. "You know the property personally. You gave me $2500 on it less than three months ago. Moreover, I have put more than $500 in improvements since the first loan was made."

The banker grew confidential. Almost all residents of Seattle become confidential when discussing the effects of the prohibition law. They talk about its failure either not at all or in whispers, even among themselves. Still others regard the law as a lasting success—and, as may be expected, paint its glories in vivid colors.

It is only their voice that reaches to California—only theirs and the literature of the Anti-Saloon League! "But to get back to the banker. He said:

"You know prohibition has upset many values in Seattle. Of course, we are not admitting that, but, nevertheless, it's true—though not for publication. Since January 1 we have had to reappraise about 75 per cent of all our realty holdings. We've had to mark them down."

And the new "prohibition" appraisal had been made on the writer's home. It was found to have decreased so rapidly in six months, notwithstanding the improvements mentioned, that the bank could not see its way clear to loan the extra money solicited!

And so it goes. This is merely a concrete case in point.

DOWNTOWN EFFECTS.

The effect of prohibition upon Seattle business property has been startling, if not heartbreaking. Sales almost invariably pay high rents. Advocates of prohibition, before the "dry" measure became effective, loudly proclaimed it would lower rents.

Property owners and real estate agents, to their bitter sorrow, now know otherwise. Where before prosperous many Seattle office and business buildings, some of them in choice locations, were yielding handsome profits, their returns today suffice only to pay the taxes and insurance on them.

Not long ago the writer was talking with a man who has heavy realty holdings in Seattle and found him somewhat pessimistic. Among other properties he owns a large business block in the down-town part of the city. Until January 1, he said, he had rented two of the ground-floor storerooms to saloonkeepers.

"When prohibition came in," he declared, "I speedily discovered that I wanted to rent these rooms at what would have to be at a much lower figure. As it turned out, I got something just exactly half of what the saloons paid.

"Before prohibition I leased the entire second floor of this building for $400 a month. I now get only $200. Other landlords will tell you the same story. So far as I am concerned, I am hanging on to my property by my teeth. Its revenues not only pay the taxes and insurance, but why don't they sell their property then," says the exasperated prohibition fan. Yes, indeed! Why don't they? Well, they can't. That's all there is to it.

Prohibition has hit the realty market such a terrific blow, and in such a tender spot, that the most optimistic dealer refuses to predict when it will recover.

HITS VITAL PLACE.

Such a blow at property values in Seattle is indeed a body blow. It has struck at the heart of things. Unless there is rapid, prosperity will right when the blow lands. If the word of bankers, naturally the most students of economics in all the community, that prohibition has undermined Seattle realty values may be accepted as fact, the effect of the law may be imagined. Well informed Seattle business men and bankers actually go so far as to say (though confidentially) that prohibition, added to the business depression on this Coast, would have caused a serious panic in the Northwestern city, but for the return to normal condition of Washington's great $90,000,000 lumber industry.

Prohibition, of course, also has raised Seattle's taxes. Seattle saloons paid about $300,000 into the city treasury in annual license fees. This loss of revenue had to be provided for in the city's tax budget. Missing also are the huge sums breweries, bottling works and allied industries paid in taxes.

As usual, the people are paying the bills!

TOURISTS MISSED.

Seattle is a beautiful city, ideally located. Its scenic attractions are many and diverse. The summers here are cool. Tourist travel in years past has been heavy, and the city has come to depend upon it as a definite source of revenue for its hotels and business men.

Since the advent of prohibition in Seattle there has been a marked falling off in tourist business, according to hotel and transportation men. Although the secret is closely guarded here it is now known that thousands of tourists, disliking to be routed through "dry" territory, are giving Washington and Oregon the cold shoulder.

It is impossible to estimate what this loss means in dollars and cents. That it is very large, however, is certain. Eastern men almost without exception who invested their money here first visited the city as tourists.

Is the same thing not true of Los Angeles?

The fear also is (privately) expressed in Seattle that prohibition is discouraging new capital. Business men here agree that if this apprehension should prove justified—it still is too early to tell, perhaps—Seattle's dreams of growth never will be realized as long as prohibition endures.

Pacific Coast history is pregnant with the truth that the industrial and commercial expansion of cities on this seaboard is impossible without outside capital. And there are those in Seattle who unhesitatingly affirm eastern capitalists will not invest their money in a section where business conditions, as in a prohibition State, are subject to change without notice.

NO MORAL ADVANTAGE.

Is the grief prohibition has brought Seattle worth while? Are the results, from the moral side, sufficient to justify the heavy financial burden its people are compelled to bear? The answer to both questions is a decisive "no," in the judgment of those of her residents who are honest with themselves and fear not to express their true opinions.

But, ah! Think of the moral uplift that prohibition induces, you say. If you are a "dry." Consider that prohibition had rid the good State of Washington of the Demon Rum and its attendant evils. Gone are the saloons! No more will Seattle and its sister cities in this northern comonwealth have these accursed "dens of hell," where the young are taught to drink and their elders squander their wages and let their families starve.

All this, say you, and more if you are a prohibitionist. You add, perhaps, and with feeling, that where once men tossed their money on the bar with an unsteady hand, they are now forced to save this cash and buy shelter, food and clothing for themselves and those dependent upon them for support.

And, then, again, if you believe in State wide prohibition, you point with pride to the decrease of crime in "dry" territory. You say the jails and penitentiaries in such "favored" sections have closed their doors, to be converted into huge banks, or something, because of a lack of lawbreakers to fill them. And so with the lunatic asylums, you admonish.

Indeed!

LAW A SWISS CHEESE.

Those who say these and other idle things should visit Seattle and see there the ruins of their air castles!

For Seattle, when all is said and done, has one of the plain or garden variety of prohibition laws that does not prohibit. Even the most rabid prohibitionist in Seattle today confesses that freely already the "dry" law in Washington has been shot so full of holes that, by comparison, it makes the proverbial Swiss cheese, an invention of Kolb and Dill, look as sound as an unworked stone quarry!

The law has been violated successfully so often and in such a multiplicity of ways that the poor old thing is battered beyond recognition. In fact, the Seattle army of bootleggers, fake druggists and others who derive a neat competence from the sale of diluted liquor to the thirsty inhabitants does not recognize it at all.

As a matter of fact, Seattle is not "dry." It merely drinks a cheaper and more harmful brand of intoxicants. Instead of men who procured their strong drink openly and above board, as of yore, prohibition has made sneaks and lawbreakers out of its people who drink. Many who did not drink at all before prohibition came in, months ago, tumbled with an awful crash from the water wagon, and now may be detected in whispered converse with some friendly "drug" clerk.

PROHIBITION BAR-ROOMS.

A prominent Seattleite recently epitomized the situation thus:

"The only difference is that the drug stores are selling the liquor instead of the saloons."

This is not quite literally true. As yet Seattle drug stores have not installed footrails for their liquor customers—which makes them (the prohibition grog shops) uncomfortable and not at all homelike. It also departs from strict accuracy in that drug store booze in Seattle, although dispensed at 75 cents the half-pint, is of a quality decidedly inferior to that once procurable at saloons, hotels, cafes and restaurants.

Soon after the prohibition law became effective, seven men, in different parts of Seattle, ventured into drug stores and sought to assuage their thirst with alcohol. Three of them died from the effects of what they received.

Seattle is willing to concede that the Washington prohibition law has at least two fatal defects. One of these is that it permits drug stores to ship into the State and hold in their possession for sale an unlimited quantity of intoxicants. This had the immediate effect of inducing everyone who wanted to sell whisky, including many former saloonkeepers, promptly to enter the drug store business.

Within two months from the time the State went dry Seattle found itself possessed of exactly thirty-two brand new drug stores. The new demand for drugs was stupendous. In a canvass of the State a few weeks ago the Washington State Board of Pharmacy found that of the total number of new drug stores thirty had sprung up in this city.

The "dry" squad of the Seattle police department has wrecked a number of these places and their proprietors have been fined for selling liquor in violation of the law. But like weeds, drug stores, at times, can spring into being over night, and so the raiders, once they have the municipal garden clean, have to begin all over again on the new crop.

POLICE ARE BUSY.

In this connection, the writer suggests that the chap who is looking for perpetual motion should pay close attention to the praiseworthy performance of Sergt. V. P. Putnam, in charge of the police "dry" squad here. He may not be quite it, but it is a cinch he is always running.

It may be conceived how this drug store clause in the prohibition law makes all efforts to enforce it, no matter how sincere, a farce. Once the fake druggist in Seattle has the liquor in his possession it is easy to get rid of it.

The law provides that he can sell only for emergency uses and that he must keep a record of all such sales. In the space of sixty days one Seattle druggist, a police investigation showed, bought $10,000 worth of liquors and $450 worth of drugs for his establishment.

About six weeks ago officials of the Washington State Board of Pharmacy undertook a comprehensive investigation of all the drug stores in Seattle. They went about their work quietly and scrupulously avoided all newspaper men. When the probe was completed, the board caused warrants of arrest to be issued for thirty druggists.

A majority of them were taken in custody for alleged violation of the prohibition law—the illegal sale of liquor. The others answered to a charge of failing to file with the State Board of Pharmacy certificates of ownership and location, as required by the pharmacy statute.

This investigation, among other things, disclosed how "wet" Seattle really is. Also the astounding number of "emergencies" that confront the resident here, as seen by the local druggists. The board's scrutiny of the records of one small pharmacy in an outlying district revealed the fact this store had taken care of more than 200 "emergencies" of one kind and another in thirty days.

BIZARRE EMERGENCIES.

These included sixty-seven automobile accidents in the neighborhood in which those injured had to be supplied with liquor; thirty-two elevator mishaps, in spite of the fact there are no buildings with elevators within a radius of several miles of the store, and forty-four cases of illness. Then there also were many who obtained an odd drink or two by means of a convenient doctor's "prescription," which the law also allows.

The prohibition statute says, however, that a physician shall not issue a prescription for intoxicating liquor unless he has satisfied himself the patient requires the same for medicinal purposes. So it was that the State investigators, in their visits to Seattle drug stores, discovered an almost unbelievable number of persons requiring strong drink for their health.

In another drug store the board members were able to throw a new light upon human capacity for intoxicants. In checking over the supply the proprietor of this illicit establishment had on hand with its records of sales it was learned ten barrels of whisky were unaccounted for. Asked about this discrepancy, the druggist replied in a plaintive, injured tone:

"My son and I drink a little now and then."

Ten barrels in thirty days is not so worse for two men!

The climax to this bit of comedy was staged in court when the thirty druggists aforementioned were placed on trial before the State pharmacy board to show cause why their licenses should not be revoked. Every druggist had his lawyer.

When the board assembled there were lawyers to the front of them, lawyers to the back of them and on either side of them. And they sure did volley and thunder. They began by notifying the board it was without jurisdiction. The law under which the board was acting, said the legal luminaries, had been superseded by the prohibition statute.

The board hemmed and hawed, and finally considered the matter behind closed doors. There it determined it had jurisdiction and also that it would proceed with the matter in hand. So the lawyers took another tack. They made up a nice round-robin and presented it. This stated in blunt and rather impolite and insinuating terms that the president of the pharmacy board, who is a prominent Seattle druggist, had caused to be shipped to his own pharmacy more liquor than all of the defendants combined!

Seattle found considerable humor in this situation. The board president later denied the truth of this soft impeachment, and offered to show the attorneys and other curious persons into his cellar, but it was no go. The joke had been sprung. The board dismissed the cases against several of the druggists. The cases of the remainder charged are still pending.

It may be thought that such flagrant violations of the liquor law are due in large measure to a lack of vigilance on the part of the authorities. Such is not the case. Official Seattle takes the position, as do the newspapers, that the prohibition law should be strictly enforced.

In six months, however, it has become painfully apparent that the law simply cannot be enforced. The police, the Sheriff's office and the State officers do their best to catch transgressors and have them punished, but the illegal selling goes on just the same.

Another thing: Seattle is finding great difficulty in convicting those who break the prohibition law. The courts and the prosecuting attorneys are willing and industrious, but lawyers have found so many loopholes in the law that many cases are lost.

HOW IT IS DONE.

Here is an illustration of how one clever professional Seattle bootlegger, aided by his attorney, evaded prosecution under the prohibition law and also extradition to another State to answer to still another charge.

This man was informed that a deputy sheriff was on his way from Oklahoma to Seattle for him. He called on his lawyer. He learned that a Federal charge holds priority over a State charge. One night he chose a conspicuous corner in Seattle, and when sure that an officer was looking, passed a bottle of narcotics to another man, a confederate.

He was promptly arrested by a Federal agent under the Harrison Drug Act, and when arraigned before a United States commissioner, was bound over for action by the Federal grand jury. The disappointed deputy sheriff from Oklahoma returned home without his prisoner. The defendant was released on bail. A chemist, analysis of the narcotics showed them to consist of camphor and moth balls. The grand jury could do nothing except turn the bootlegger free, and he immediately merged with the landscape across the British Columbia line.

The other acknowledged defeat in the law is that portion of it which permits liquor in limited quantities to be shipped into the State from the outside. Druggists may obtain as much as they want, but not so with individuals. They must go to the County Auditor's office in the county in which they reside and there obtain a permit for their booze.

The law allows an individual to purchase and receive under permit two quarts of liquor or fourteen quarts of beer every fifteen days. The choice must be made. One may not have both. These permits are issued in Seattle at the rate of about 600 a day.

ENCOURAGES FORGERY.

This provision of the statute has been found to encourage wholesale forgery of permits by those wishing to obtain more than a legal amount of liquor. A great many cases of this kind, involving large quantities of booze, have come to light here in the past few months. The guilty parties never have been caught.

It is manifest that with such a provision as this in the prohibition law, Washington, no matter how much the imagination may be taxed, never actually will become "dry."

Friends of prohibition assert that while the present law is defective it can be repaired. Maybe so. But tinkering with the law will not bring back Seattle's prosperity, in the opinion of students of the situation, nor will it prevent those who want to sell whisky from selling it or those who want to drink it from drinking it!

As to the assertion of advocates of prohibition that the heads of families use the money formerly spent for liquor in the payment of their bills, it may be stated that none of the collection agencies in Seattle has yet failed for want of business. Nor have the stores abandoned their credit bureaus.

The city and county jails throughout the State of Washington are still doing a thriving business. Nobody yet has suggested closing them. Also people are still going insane in Washington. And some of them are doing it because prohibition has robbed them altogether of a chance to support themselves and families!

NEW TRIAL DENIED VICTOR E. INNES.

[BY A. P. DAY WIRE.]

ATLANTA (Ga.) July 29.—Victor E. Innes, recently sentenced to seven years' imprisonment for larceny after trust of funds alleged to have been placed in his hands by Mrs. Elois Nelms Dennis, today was denied a new trial by Superior Judge Ben Hill. Mrs. Dennis and her sister Miss Beatrice Nelms disappeared two years ago and Innes's conviction was an outgrowth of the search for them. Innes was acquitted at San Antonio, Tex., of a charge of murdering the women.

WARNING TO USERS OF HAIR REMOVERS

Don't Experiment with So-Called Superfluous Hair Removers.

If you use a simple toilet preparation and it proves worthless you only lose money. When you remove hair with pastes, rub-on preparations and liquid imitations of DeMiracle which merely remove hair from the surface of the skin, it is a very serious matter, because it will either result in permanent disfigurement or cost you many dollars and take months or possibly years to gain control of hair growths which have been stimulated by the use of such preparations.

The proper way to remove hair is to devitalize it. Only DeMiracle, the original liquid hair remover, can accomplish this result. It does this by absorption, therefore it attacks hair under the skin as well as on the skin.

DeMiracle works equally well for removing hair from face, neck, arms and under arms, or from limbs to prevent it from showing through stockings. Avoid disappointment, buy DeMiracle by name and you will get the only depilatory that has ever been indorsed by reputable physicians, surgeons, dermatologists, medical journals and prominent magazines.

In 50c, $1.00 and $2.00 bottles. The larger sizes are the most economical for dermatologists and large users to buy. At all toilet counters or direct from us. The truth about the treatment of superfluous hair mailed in plain sealed envelope on request. DeMiracle Chemical Co., Dept. G, Park avenue and 129th street, New York.

BUST DEVELOPED FREE



My big three part treatment is the only one known that gives you a clear complexion and FULL DEVELOPMENT without massage, bathing, exercise, etc., and has a GUARANTEED 14 DAY treatment, including all three parts and a large Aluminum box of my famous Beautifying Cream, prepaid by parcel post, in plain wrapper. If you inclose 50c (coin or stamps) to help pay expenses.

THIN WOMEN

should have treatment B, to increase flesh, as well as to develop the bust. The regular treatment is for the bust only and will neither increase nor decrease your weight.

Some ladies have written that my offer is "too good to be true," but it IS true, and you can't lose a cent anyway. You are protected to the limit by my GUARANTEE. If this free treatment is not all you expect; if it is not worth as much as some that cost $5.00; if you are not more than satisfied; your quarter back without a word. Madame Williams, Care of H. R. Sanative Co., Buffalo, N. Y.

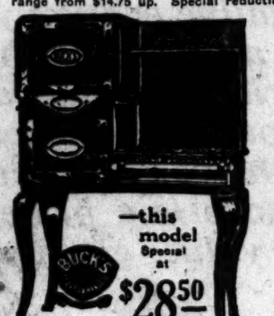
See Our Window Display of

BUCK'S RANGES

—a Big Shipment Just Received!

NOW SPECIALLY PRICED

If you've been needing a dependable, sure-to-satisfy cooking range for your kitchen, here is your one big opportunity! Inspect this extensive showing of the famous Buck's ranges—the ranges that are conceded to be the most economical, the most sanitary, the most durable, the BEST. Buck's ranges are made of specially treated non-rustable iron and embody the very newest improved devices for convenience and thorough sanitation. Prices range from $14.75 up. Special reductions.



—this model Special at $28.50

"You can't beat a Buck's." No matter what you pay for your range, the name "Buck's" guarantees you the greatest possible value for every dollar invested.



This is the popular Venetian style.

You will find it to your advantage to inspect our large showing of Buck's ranges now while you have a complete stock to choose from.

NOW $33.50



—this handsome BUCK'S

Special this week at

You may THINK you are getting your money's worth when you buy a range of unproven merit—you KNOW you are getting the best that money can buy when you bet a Buck's.

$55.75



Couch Hammock Only $9.25

—made in the brown Khaki duck with heavy cotton felted mattress. Link fabric steel springs. Convenient magazine pocket in end. Just the thing for real porch comfort.



5-Coat White Enamel. French Plate Mirrors.

$12.65 $6.00 $10.85

White Enamel Bedroom Suite

Special this week at $29.50

Buy Your Rugs and Draperies NOW— while our Big July Clearance Sale is on!



Charles II Period Library Table

—One of the best Period table values in Los Angeles.

$10.25 WORTH $14

We are Los Angeles headquarters for Period Furniture.

Liberal Credit Terms

Liberal Weekly or Monthly Terms to Suit You

FURNITURE CARPETS DRAPERIES STOVES

LOS ANGELES FURNITURE CO.

THE LARGEST AND MOST RELIABLE HOUSE IN LOS ANGELES

420-422-424 S. SPRING ST.

Between 4th and 5th on Spring

46 Years of Integrity

Ready.

HUGHES HAS COMPLETED SPEECH OF ACCEPTANCE.

[BY A. P. NIGHT WIRE.]

BRIDGEHAMPTON (N. Y.) July 29.—Charles E. Hughes, Republican Presidential nominee, tonight completed his speech of acceptance. It is approximately 8000 words long and will require about an hour and a quarter for delivery. Mr. Hughes will not attempt to memorize it, but will read it at the notification ceremony in New York next Monday night. The only other speaker at the meeting will be Senator Warren G. Harding, chairman of the Notification Committee, and his remarks, telling Mr. Hughes formally of his nomination, will be brief.

William W. Willcox, Republican national chairman, was an overnight guest at the nominee's summer home and they went over together the tentative plans for the nominee's trip to the Pacific Coast. In doing so, they curtailed appreciably the two weeks' vacation Mr. Hughes expected to spend in the Rocky Mountains. Mr. Willcox said that he thought the itinerary would be made public Monday.

FAMOUS BIBLE SENT TO SAN DIEGO.

[BY DIRECT WIRE—EXCLUSIVE DISPATCH.]

CINCINNATI, July 29.—The will of George Stuart Bradbury, veteran Chamber of Commerce member and a large investor in railroad securities of this city, today directed the removal from Cincinnati to San Diego, Cal., of one of the most famous family relics of the past. The relic is a Bible known far and wide as the Spining and Bradbury Bible. The highly valued book is given in the direct care of the descendants, Charles E. Stuart of San Diego, a cousin, with instructions that at the death of Stuart, the famous book is to be left to his principal heir, and so on and on for hundreds of years to come. The San Diegan is also to receive $1000 and to participate farther in the residue of Bradbury's large estate when other legacies are paid.

Bradbury's other San Diego relative, Mrs. Mattie Stuart, is also to receive $1000, and other relatives various amounts, the public library here, one of America's most important pioneer public institutions, receives a legacy. A dozen other important charities of various sectarian and nonsectarian character are remembered. No exact estimate has been made of the Bradbury fortune, though it is known to be quite large.

Problem.

DAM MADE AN ISSUE.

Imperial Irrigation District Wants Pile Structure; the Reclamation Service Favors Sand and Brush; Injunction May be Asked.

M. W. Conkling of El Centro, attorney for the Imperial Irrigation District, was in the city yesterday on business connected with the threatened action of the government to enjoin the construction of what is known as a pile dam, at Hanlon's Heading, in the vicinity of Yuma.

It is understood the district officials have commenced the construction of the dam, under a permit issued by the War Department, but whether it complies with a modified order in that regard is not certainly known.

L. M. Lawson of Yuma, project manager of the government reclamation work, with headquarters at Yuma, wired the officials here not to begin the action involving an injunction until he has had time to examine the modified plans and ascertain if they comply with the requirements of the Reclamation Service, that is interested in having a sand and brush dam that can be quickly moved in case of a rise in the Colorado River, instead of a pile dam that would require time to get out of the way of the rushing waters.

CROSS EYES

Headache, Dizziness, Nausea, Failing Sight. Remarkable Cures.

Miss Ida Jones, Hotel Northern, suffered from violent headaches and nervous prostration. She had been treated by some of the best specialists in the United States and Europe without relief. Dr. Moore cured her eyes and nervous trouble more than a year ago. W. F. Norton's daughter, 3050 East Side Boulevard, was cross-eyed; had double vision and violent headaches, dizziness, nausea, etc. Dr. Moore straightened her eyes and corrected the double vision, headaches, etc. She had attended school for two years without glasses. E. Brown, age 46, at 159 West Twenty-third street, was cross-eyed and suffered from dizziness and fainting spells. Dr. Moore straightened his eyes and cured his dizziness, etc. Phil Baum's 8-year-old son, 2181 West Thirtieth street, was cross-eyed and nervous. Dr. Moore straightened his eyes and cured his nervous trouble. He treats all diseases of the eye, ear, nose, throat and nervous affections; fits glasses without charge for examination. Consultation free. Dr. J. Harvey Moore, 601 Bumiller Bldg., 430 So. Broadway. Hours: 10 to 3; Sundays, 10 to 11.



Before.



After.

FEEL BILIOUS? CALOMEL SICKENS! CLEAN LIVER AND BOWELS MY WAY

Don't lose a day's work! If Constipated, Sluggish, Headachy, take a spoonful of "Dodson's Liver Tone."

Listen to me! Take no more sickening, salivating calomel when bilious or constipted. Don't lose a day's work!

Calomel is mercury or quicksilver which causes necrosis of the bones. Calomel, when it comes into contact with sour bile crashes into it, breaking it up. This is when you feel that awful nausea and cramping. If you are sluggish and "all knocked out," if your liver is torpid and bowels constipated or you have headache, dizziness, coated tongue, if breath is bad or stomach sour just take a spoonful of harmless Dodson's Liver Tone.

Here's my guarantee—Go to any drug store and get a 50 cent bottle of Dodson's Liver Tone. Take a spoonful tonight and if it doesn't straighten you right up and make you feel fine and vigorous by morning I want you to go back to the store and get your money. Dodson's Liver Tone is destroying the sale of calomel because it is real liver medicine; entirely vegetable, therefore it can not salivate or make you sick.

I guarantee that one spoonful of Dodson's Liver Tone will put your sluggish liver to work and clean your bowels of that sour bile and constipated waste which is clogging your system and making you feel miserable. I guarantee that a bottle of Dodson's Liver Tone will keep your entire family feeling fine for months. Give it to your children. It is harmless; doesn't gripe and they like its pleasant taste.

You Can Make Pure Lager BEER

In Your Own Home—with

Johann Hofmeister Genuine Lager Beer Extract



You can now brew your own beer—best you ever tasted—right in your own home. With Johann Hofmeister Beer Extract anyone can make the same high quality lager beer that has been made in Germany for ages—in the same honest, old-fashioned way. Beer that's so tasty, wholesome, satisfying, every member of the family will surely be delighted with it. Better beer than you can buy in saloons or in bottles anywhere. And it will cost less than 3 cents a quart—a little over a half cent a glass!

Real Malt and Hop Beer at 11 Cents a Gallon Remember, it's not near-beer—not imitation beer—but real German style lager beer, made of select Barley Malt and the best Hops. Beer of fine, natural color—topped with a rich, creamy foam. Beer with snap and sparkle—clear and pure as can be—with life and health in every drop. And the taste—oh, delicious!

No license needed anywhere to make your own beer for your own use with Johann Hofmeister Lager Beer Extract. Get a can of it today, follow the simple instructions—then you'll know why brewery beer can never be sold where this beer has been introduced.

50c can makes 2 gallons of beer.
75c can makes 7 gallons of beer.

Sent direct, prepaid, upon receipt of price, (either size.) Address: Johann Hofmeister, 23 Hofmeister Building, Chicago, Illinois.

$50 Reward

For Any Mouth We Cannot Fit

Or for any tooth we cannot extract or any dental operation we cannot perform painlessly.

Don't conclude because you have tried (capable) dentists without success that your case is hopeless. Some mouths are hard to fit, but few are impossible. Doubtless your plate troubles are due to unskilled judgment and cheap workmanship. In such cases we seldom fail to give "Satisfaction." Fifteen years' experience and the largest practice in the city assure you we know how. We specialize on painless extraction with Vitalized Air, the safest method known, consequently you escape any chance of the after-effects so common where drugs are indiscriminately administered.

DR. T. W. YOUNG AND ASSOCIATES, S. W. Corner 7th and Broadway. Open evenings. Home Phone A1511.

DRS. SHORES & SHORES

THE RELIABLE SPECIALISTS FOR

Men & Women



When you tell your troubles to a doctor, you want to know WHO HE IS, and that he is reliable and will treat you absolutely on the square. Look at Drs. Shores' record of 22 YEARS of CONTINUOUS SUCCESS AS SPECIALISTS. Low Rates, up-to-date Treatment. Electricity, Etc. Medicines Free to Patients. Come and see if and how you can be cured or benefited. Consultation, Examination free and confidential. Remember, right now is the favorable season to begin treatment. Your opportunity. Get busy and get well.

Our Specialties: Catarrh, Deafness, Head Noises, Asthma, Hay Fever, Rheumatism, Lumbago, Sciatica, Neuritis, Piles, Goitre, Insomnia, Epilepsy, Eczema and other Chronic Diseases of the Nerves, Skin, Blood, Stomach, Bowels, Heart, Bronchial Tubes, Lungs, Bladder, Kidneys and Liver.

Rooms 222 to 225 Henne Bldg., 3rd and Spring. Entrance 122 Third St., Los Angeles. Call or write today.

Office Hours: 9-5. Evenings, 7-8. Sundays, 10-12.

Drs. Steele & Steele

Skin and Feature Specialists, Consolidated Realty Bldg., 6th & Hill Sts., Rooms 502-3. Hours 9 to 5. Sun., 10 to 11.

Correct ill-shaped noses, outstanding and deformed ears, sagging cheek and brow; double, thick and hareilp, receding chin, baggy or stringy necks, puffy eyelids. Round out hollow cheeks, thin necks, shoulders, arms, hands. Remove scars, pittings, moles, birthmarks, wrinkles, withered skin by our peeling process. Superfluous hair, red veins, pimples, blackheads and other defects of features eradicated.

Paraffine or lumpy fillings removed.

Home Phone A9782
Consultation Free

Hermosa Beach SAND LOTS

James G. Cortelyou, 921 Title Insurance Bldg.

Main 8321 A3321

"Economy for the Buyer" is the Keynote of our Clearance Sale

C. H. Baker's Shoe Sale gives you a chance to practice genuine economy. Our prices are known all through the West as the lowest prices possible at which to sell good shoes. Now when we are clearing our shelves and getting ready for Fall those low prices are still lower and the values greater.



$9.00 reduced to **$7.85**

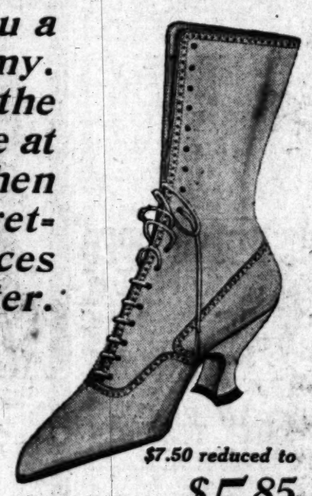
A beautifully shaded, all gray boot, imitation stitched tip, light turned sole, LXV covered heel. Makes a fine bargain.

$4.00 reduced to **$3.15**



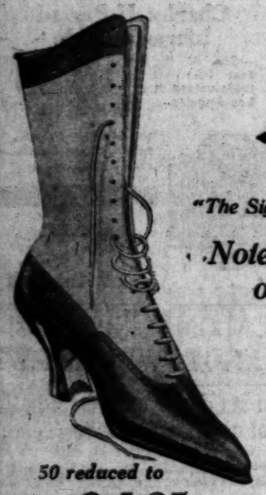
A dainty, well-fitting pump. Comes in all colors, of soft kid.

Can be had also in patent leather.



$7.50 reduced to **$5.85**

One of the best bargains of the sale. Designed in two styles of white calfskin, and in three styles of excellent white Nubuck.



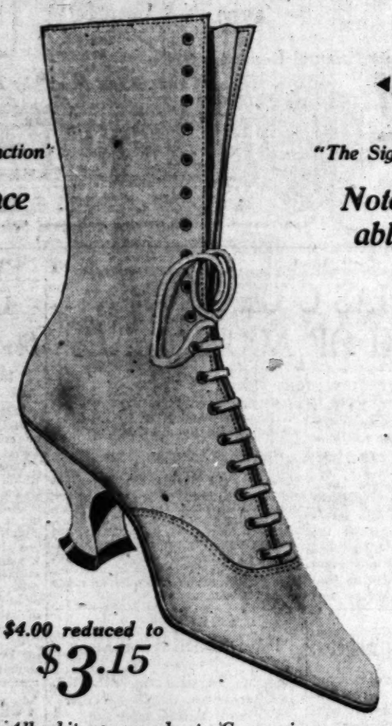
50 reduced to **$4.85**

striking combination boot. Havana rown vamp, soft white kid top with a collar strap of Havana brown kid.

BAIVER SHOES BAIVER

"The Sign of Your Satisfaction"

Note the Excellence of the Styles



$4.00 reduced to **$3.15**

All white canvas boot. Comes in three different styles.

BAIVER SHOES BAIVER

"The Sign of Your Satisfaction"

Note the Remarkably Low Prices



$10.00 reduced to **$8.85**

Made in smooth white calfskin, 9-in. top, light weight welt sole, LXV white covered heel. Made by Wichert & Gardiner.

Here are six especially recommended bargains which are good examples of the many and excellent lines of shoes offered at these greatly reduced prices

The big chance of the season for the bargain seekers who demand high-style values as well as low prices. Our Clearance Sale offers exceptional values to all

Shoes for the whole family, Men, Women and Children, are offered at attractive and low prices. Buy Now!

Sole Agent of Nettleton Shoes in Los Angeles

C. H. Baker

Largest Retailer of Shoes West of Chicago

629 South Broadway
451 South Broadway
311 West Fifth Street
410 South Broadway
323 South Spring St.

202½ S. BROADWAY

TEETH $5.00

BEST SET (workmanship and material guaranteed) $7.50
Bridgework $4.00
Gold Crowns $4.00
Porcelain crowns $4.00
Gold fillings ..... $1.00 up
Silver fillings ..... $1.00 up
Teeth treated $1.00
Nerve removed (Painless) $1.00
Teeth extracted (Painless) $1.00

TEN YEARS OF SUCCESS in One Location. Examination Free.

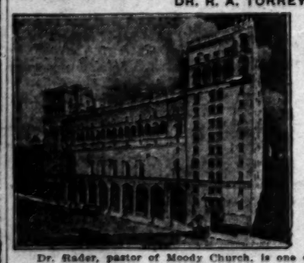
Hours 8:30 to 5:30.

DR. W. CULVER, formerly
DR. W. F. HUDDEL

Mrs. Haddel in personal attendance. 202½ So. Broadway, Cor. of Second.

BIBLE INSTITUTE AUDITORIUM.

CHURCH OF THE OPEN DOOR
DR. R. A. TORREY, Pastor.



Dr. Rader, pastor of Moody Church, is one of the country's great preachers.

Let Everybody Come.

TODAY

Dr. Paul Rader

of Chicago

11 A.M.
"OUT OF THE CAVE"

3 P.M.
GREAT MASS MEETING

7:30 P.M.
"MAKING BREAD, MY UNDERTAKING"

FINE MUSIC AT EVERY SERVICE

4000 Free Seats — Sixth and Hope

INDIANA FOLKS PICNIC.

Twenty-five Hundred Attend Annual Frolic of State Society.

More than 2500 attended the annual picnic of the Indiana State Society of Southern California at Sycamore Grove yesterday. Features of the programme included addresses by Riley Hogue, president of the society, and James F. Stutesman. Musical and vocal selections were given by E. M. Bonnell and Miss Mabel Cushman.

Luncheon was served during the afternoon. Miss Goldie B. Young was chairman of the programme and entertainment committee. The next meeting of the society will be held the third Tuesday in September, at the Fraternal Brotherhood Hall.

Members of the Dixon (Ill.) Association of Southern California also held their seventh annual picnic at Sycamore Grove yesterday afternoon. A luncheon was served and the guests were entertained with an interesting programme that included several addresses.

TO DISCUSS CHAUTAUQUA.

Ministers will Mention Project in the Churches Today.

Today will be "Chautauqua Sunday" in many churches throughout the city and county. References will be made by the ministers to the movement to establish a permanent Chautauqua center on Mt. Washington. Bishop William M. Bell, chancellor of the Chautauqua of the Pacific, last week invited the clergymen to discuss the proposed institution today.

Dr. William Horace Day, pastor of the First Congregational Church; Dr. Maurice Penfield Fikes, supply pastor of the Temple Baptist Church, and Dr. J. Whitcomb Brougher, pastor of the Temple Baptist Church, are among the prominent ministers who will mention the Chautauqua project to their congregations.

The illness of Mayor Sebastian, it was learned yesterday, will prevent his active co-operation in the movement. He sent a letter to the Chautauqua officer indorsing the work and promising to help the enterprise.

Sixty-fourth Congress.

CARS PLENTY, RATIONS ALSO.

Baker Replies to Inquiries Made in the House.

No Need for Troops to Beg Food of Civilians.

Texas Critic of the Army Praises Mobilization.

[BY A. P. NIGHT WIRE.]

WASHINGTON, July 29.—In response to House resolutions of inquiry Secretary Baker today made a report on the transportation of National Guardsmen to the border. The resolutions asked for information on charges that the guardsmen had been transported in day coaches; that their trains had been unreasonably side-tracked and that they were insufficiently fed and cared for.

Secretary Baker says the guards in some instances were transported in day coaches, but that no cars without lights were used and that troop trains were not side-tracked unreasonably. Regular army rations more than sufficient for the journey were furnished all troops, he asserts, either on leaving mobilization camps or en route and that all cars used were inspected to remedy defects or deficiencies that would imperil the health or safety of the troops.

USE OF DAY COACHES.

The report says day coaches were used only in cases where, owing to the urgency of the situation and the large number of troops being moved at one time, it was not practical to delay. When day coaches were used, it explains, three men were assigned to each four seats. In some cases, railroads without extra charge allowed two men to occupy four seats. Wherever it could be done arrangements were made to transfer troops from day coaches to tourist sleepers.

Regarding rations, the Secretary reports that where cooking equipments were not placed on trains, the men were furnished with money to buy hot coffee, the same as troops of the regular army are allowed under similar conditions. No reason existed for troops seeking food from civilians, Secretary Baker declares, and drinking water was plentiful.

RATIONS IN PLENTY.

There was no reason for troops seeking food of citizens en route, he added. "It is not possible, unless rations have been thrown away, that troops, which have been reported short of rations, could have been short. Every precaution was taken to see that they started with an ample supply. These troops are largely recruits untrained and undisciplined and under officers of comparatively little experience."

Acting Quartermaster General Sharpe reported that to have moved all the troops in Pullman or tourist cars would have required 3000 cars. The Pullman company made available for the troops 80 per cent. of all tourist cars it owns.

Representative Slayden, who, all through the Mexican troubles, has been one of the administration's critics for not using the guard on the border, spoke in the House today in commendation of the condition of the guardsmen and conditions on the border generally.

He declared troops had been moved without hitch and with all dispatch necessary.

GERMAN REPUBLIC WILL END WAR?

Walter Wellman in a Sensational New Book Tells How Utopia will be Established when Germany Apologizes to the World.

In a sensational and visionary book, "The German Republic," fresh from the press of E. P. Dutton & Co., Walter Wellman predicts that the German people will negotiate an armistice for three months, and with a bloodless revolution establish a republic. Then they will acknowledge to the world that the "Junkers" precipitated the world war; they will depose but not humiliate the Kaiser, and making an honorable peace with the allies, by an act of their new Congress, will propose to the world:

"We stand ready, immediately, to sign treaties of perpetual peace and arbitration of all international disputes without exception or reserve with all other nations.

"We stand ready, immediately, in concurrence with other nations, to disband our armies, dismantle our navy, raze our fortifications, convert our munition works, melt our guns, stop all military service.

"We stand ready to join other nations in creating a supreme court of the world to decide all appeals from tribunals of arbitration, their decision to be final.

"We stand ready to join other nations in establishing under the absolute and perpetual control of the supreme court of the world an international constabulary force on land and sea with power to enforce the decisions of the court in case of need, punish or discipline recalcitrants or offenders against international law and morality, police the world for regulation or correction of ill-developed or primitive peoples or tribes.

"In pursuance of this our proposal to abolish forever human war and the waste of human energy in preparation for war, and to set up in their place the rule of universal moral law with efficient means of preserving international peace, order and security—

"We hereby invite all the nations of the earth to send fully empowered delegates to an international disarmament and universal peace conference to be held at The Hague, December 25th, this year."

WALTER WELLMAN, AUTHOR.

Walter Wellman is a journalist and explorer of distinction. He is the man who located the landing place of Columbus on San Salvador in 1892 and erected a monument, but is perhaps better known for his hazardous and persistent attempt a decade ago to reach the North Pole with airships, and has other, and successful feats to his credit.

He has written "The German Republic" as a record of fact. Without a vestige of warning he jumps from the present into the future, and from the vantage point of some unstipulated anterior year, presents "verbatim" excerpts from "writings" that are yet to appear and resolutions of a Congress that is yet to be established. The sheer boldness of his conception arrests attention, though never for a moment are many people likely to take his prophecies seriously.

GERMANY WILL APOLOGIZE.

That reader must indeed be indurated to a sense of humor who refrains from smiling when reading that the German Congress (formed during the armistice) will apologise to the world for the sinking of the Lusitania, will publicly express regret for the Zeppelin raids, and also for the bitterness of the "late" Empire toward America; for the use of poison gas; and further express regret that German ingenuity, which has been and could have been so beneficial to the betterment of mankind, was perverted into the construction of engines of warfare.

The Kaiser will be deposed and given a title, with nominal power, of Prince of Heligoland; and when he departs with his family and staff for his rocky and barren principality, cheering and affectionate crowds will speed him.

KAISER WAS HOODWINKED.

The German people believe—if Mr. Wellman is to be credited—that the Kaiser, as well as themselves, has been hoodwinked and deceived by the ruling caste, the "Junkers," who aroused the nation to arms with the false plea that the physical integrity of Germany was being menaced by her neighbors.

It would be erroneous in the extreme to convey the impression that Mr. Wellman, in writing this book, was in the least animated by proally sympathies. His opening chapters pay the highest possible credit to the Germans as a nation and a race.

PRAISE FOR GERMANS.

He says they are unconquerable; but also they are just, and that slowly through the entire nation a realization will be reached that the scheme of the present government is wrong, and the millions acting as one man will quietly establish the republic (only he used the past tense, saying they "did" establish it) and announce to the world:

"We see now that Germany is responsible at the judgment seat of civilization and history because Germany alone of all the nations maintained in one mighty combination:

"Irresponsible autocracy;

"Government by caste with war its toy and weapon, superiority of physical force its philosophy and preachment;

"Formidable military prowess—'the army the nation, the nation the army;'

"Vast industrial potentiality;

"A people great in numbers, proficiency, energy;

"Marvelous patriotic unity among them;

"This unity finding expression not in intelligent public opinion controlling the caste, but in servilely permitting the caste to make public opinion to order, make war at will.

"Other nations contained some of these menaces, Germany alone had them all.

"All were required in combination to constitute menace of the first world magnitude, Germany alone had the complete combination.

"We see now how civilization was inexorably forced to take its stand that this mighty menace could be permitted to exist."

MORAL FORCE, THE MIRACLE.

Mr. Wellman declares that the mainspring, which is to bring forth the marvelous republic that will establish perpetual peace on earth, will be moral force. He writes:

"Nothing in earth or in the heavens, not imperial power nor military authority, nor tribal feeling and ingrained habit of thought and discipline, however strong; nor passion, pride, hatred, selfishness, mass-obsession or the law of attraction and correlation among the mental units, could forever paralyze the German intellect, kill the German conscience, permanently reverse the magnetic needle of the German soul and keep it pointing to the negative pole of error against its fundamental gravitation to the positive pole of truth."

UTOPIA SIGHTED.

The allies, Russia, France and England, will meet the new attitude of Germany with magnanimity. Hatred will pass and the feud will be forgotten. No indemnities will be required; Serbia will be restored, Poland will be made self-governing; all the original boundaries will be set back; Greece, Rumania and Bulgaria will at once bloodlessly depose their rulers and become republics; home rule will be given Ireland, and the government of the Turks will be reorganized and their pestilential influence forever eliminated from Europe.

Destruction.

BLOW UP PLANT OF THE "MENACE"

Anti-Catholic Publication Damaged by Explosion.

Bloodhounds Placed on Trail of Supposed Author.

No Clews Obtained Except Those Found by Dogs.

[BY DIRECT WIRE—EXCLUSIVE DISPATCH.]

AURORA (Mo.) July 29.—Three explosions beneath the floor of the Menace publishing plant early this morning slightly damaged the plant and set fire to a mass of papers of the Menace, an anti-Catholic publication, just off the press.

The first explosion, quickly followed by another, occurred beneath a press which had just completed the Missouri edition of the paper. In four minutes there was another explosion. The explosions set fire to the papers fresh from the presses, but the Aurora fire department, half a block away, arrived on the scene immediately and extinguished the flames with chemical apparatus.

It has not been determined whether the explosions were caused by bombs. It was possible for persons to have crawled beneath the building by way of channels which have been cut for the laying of heating pipes and electrical wiring.

WATCHMAN VIGILANT.

John Ray, night watchman, was called to the second floor of the building a few seconds before the explosion by a noise which appeared to come from the upper part of the building. He was on the second floor when the first explosion occurred and quickly left the building to call the fire department. By the time the third explosion came, two minutes later, several citizens were on the scene, awakened by the shock of the explosions.

On account of fear of more explosions the building was closed by city authorities for a short time. Electricians are preparing to make an investigation of the situation with a view to ascertaining the cause of the explosions.

The Missouri edition of the Menace contained a denunciation of "Con" Roach, candidate for governor on the Democratic ticket.

Irvin Brown, managing editor of the Menace, expressed the opinion that the persons who were responsible for the explosions had entered a window in the rear of the publishing company's building.

REWARD IS OFFERED.

A reward of $1000 was offered by Mr. Brown for the arrest of the person responsible for the explosion. Mr. Brown said the Menace had received many threatening letters, but there had been no direct threat to destroy the plant.

Sheriff Charles Terry of Lawrence county reached Aurora shortly before noon and at once began an investigation of the explosions in an effort to ascertain the make of the bombs. Before his arrival bloodhounds were taken to the plant and a trail was found which they followed for several blocks, then was lost.

"Undoubtedly the men responsible for the explosion got in a motor car at the point where the trail was lost and drove away," Mr. Brown explained. "We have so far no clews than those turned up by the dogs."

MADE ARMY SURGEON.

Former County Hospital Attache now a Lieutenant.

Dr. Louie Feiger, for two years connected with the County Hospital as a surgeon, was yesterday promoted from Washington of his appointment as a surgeon of the United States Army, with the rank of first lieutenant. Dr. Feiger has been ordered to report at once to the base hospital at Fort Bliss and will leave this morning.

Dr. Feiger took the examination for army surgeon a little over a year ago and at that time was notified that he had passed in a victorious manner. He was told to hold himself in readiness for service, and for that reason refused several desirable offers in California hospitals.

Dr. Feiger, during his residence at the County Hospital, formed many close friendships among his brother physicians and surgeons and was yesterday the center of a group of friendly well wishers who had heard of his appointment.

BhiCoeYnbern'asfnaetaoshrdlu

WRITER DROWNS IN FAR NORTH

Giddiness Seizes Angelus as an Alaskan Bridge—He Pitches to Death.

Word was received here last night that John James McDonald, a magazine writer who formerly lived at the Brownstone Hotel, Fifth and San Pedro streets, had been accidentally drowned in Alaska.

Mr. McDonald left Los Angeles the 13th inst., stating he would be gone a month but not revealing his destination. Apparently he was a tourist on the steamer Princess Sophia and lost his life in a fall from the Upper Ketchikan Creek bridge, when he was overcome by dizziness. The body was swept into the bay and was not recovered.

Mr. McDonald was quite reticent during his year's residence at the Brownstone, never receiving visitors and never making known his business. He kept a typewriter in his room, spending several hours a day in writing, and when additional outside work was offered him he refused to accept it. He was neat in dress and quiet in manner but refused to become acquainted with other dwellers in the house.

His death was witnessed by several score tourists who are making the Alaska trip on the steamer.

To the Supreme Power.

ALL WILL BOW IN PRAYER FOR PEACE IN EUROPE.

MRS. W. J. CHICHESTER'S idea for five minutes' meditation and prayer in behalf of peace, starting at 11 o'clock Tuesday, has commended itself to thousands of people. Backed by the Mayor's proclamation in its favor, a general observance of the five minutes of silent prayer is expected.

In order that every person in the city may know when the moment has arrived to cease from all else but inward prayers for the cessation of the great war, The Times siren will be started at five minutes to the hour and its far-reaching voice will be heard until 11 o'clock strikes.

With the hush of the siren will come the hush from every kind of industry and act, save prayer for peace, all over Los Angeles. The stilling of the mighty voice of the siren will be the signal for every person to silently offer up an appeal that Europe's reign of blood shall cease and that peace be restored on earth and good will among men.

Mrs. Chichester yesterday was informed by the Automobile Club of Southern California that it will, through the press, ask every member to observe the Mayor's proclamation and to stop his automobile just where it may happen to be at 11 o'clock.

Many moving picture houses also informed Mrs. Chichester that they will announce on their screen shortly before the hour the coming of the five-minute interval when all thoughts will be directed toward peace.

Railroad Record.

HOPE TO AVERT RAILWAY STRIKE

Employers Plan Conference with Men in Gotham.

Final Decision Expected by Managers of Lines.

Officials Expect Tie-up to Start in September.

[BY DIRECT WIRE—EXCLUSIVE DISPATCH.]

CHICAGO BUREAU OF THE TIMES, July 29.—Despite the fact that 90 per cent. of the 330,000 employes of all the railroads in the country have voted to strike unless their wage demands are granted, it is hoped that a general tie-up may be averted was seen today in the calling of another conference between the employers and the men to be held in New York next week.

With both sides determined and belligerent, Chicago business men are preparing for a possible walkout. Statements emanating from the unions and the roads today indicate that the trouble is far from settlement. The employers say that 25 per cent. of the men were coerced into voting for the strike and that those men will not go out under any circumstances.

The brotherhoods today notified the railway managers that they meet the head of the trunk lines in New York next week for final decision of the dispute. They also notified the specific men that they will strike without fail unless their entire demands are granted.

WARNING IS PUBLIC.

The railway managers replied with equal emphasis that they will not grant the demands. Both sides then agreed that a strike is inevitable. The strike was construed as a warning to the general public to prepare for a condition that will equal a civil war. At least 1,500,000 would be thrown into idleness and 200,000 miles of railways, comprising the entire trunk system of the country, would be temporarily paralyzed.

The strike ballots placed the matter in the hands of the chief officers and general chairmen of committees of the brotherhoods. It is said that part of them are already perfecting strike plans, while the others are finishing the counting of the strike vote.

"We accept it as certain that the 330,000 members of the brotherhoods will strike before September 1," said a high railway official today. "There is no mistaking the determination of the men to strike. There is unquestionably no doubt about our intention not to grant demands that would wipe out all railroad dividends, destroy the earnings of stock held by 660,000 holders, and bring disaster to even the strongest trunk line.

"Every railroad system in the country may be tied up by a strike. The condition won't last long. More than 75 per cent. of the men who signed the strike vote did not dare refuse to sign, but they have assured us that in case of strike they will remain with the companies.

"These are the men 45 years and older who could not get back if they struck because of their age. They would lose their pensions if they struck.

"This 25 per cent. will be increased by 25 per cent. more that can be had from waiting lists. It would not be long before the strike is broken, in my opinion, but before that is done a national calamity amounting to greater harm than two Mexican wars would bring about will be the consequence.

"The brotherhood officials will meet us in New York about August 1. We shall negotiate a short while, without yielding on either side. We shall then ask the brotherhoods to submit the matter to arbitration by the Interstate Commerce Commission. They have already refused to do that. After another week the strike will probably follow. This will be about September 11. I do not wish to be an alarmist, but there is no mistaking this situation."

En Conjunto.

SUMARIO ESPANOL DE LA SITUACION FI

[Telegramas para "The Times" condensados.]

NOGALES (Ariz.) Julio 29.—Esta noche recibio el coronel Schreiber, comandante del Septimo Regimiento de Infanteria de California, una orden del general Funston, en la que le transcribe la resolucion del Secretario de Guerra Baker, de prohibir que los soldados, tanto del ejercito regular como de la guardia nacional, puedan ejercer las funciones de reporters de periodicos o que den informes para que la prensa los publique. El Secretario arguye, que los deberes de los militares en activo servicio son incompatibles con los de corresponsales. La orden que limito que cierto numero de reporters acompanara a las guardias nacionales, fue expedida en 24 de Junio. En el Septimo Regimiento de Infanteria habia veintitres individuos que ganaban buenas utilidades escribiendo para los periodicos. En el Octavo Regimiento tambien de California, habia diez y ocho, y asi sucesivamente. Todos estos individuos tienen que cesar de enviar correspondencias, de acuerdo con la nueva ordenacion.

WASHINGTON, Julio 29.—El coronel Crowder, abogado consultor general del Ejercito de los Estados Unidos, ha emitido su caracteristica opinion acerca del verdadero caracter que actualmente tienen las guardias nacionales de los estados al estar prestando sus servicios al gobierno federal. En su decision, el general Crowder, sostiene que las guardias de los estados no estan sujetas a prestar sus servicios fuera de los territorio de los Estados Unidos, cuando sean llamadas por orden directa del Presidente; y en tal caso desde luego de pertenecer a los respectivos estados y pasan a la dependencia inmediata de la federacion. Por lo tanto, gozaran los mismos privilegios de los soldados regulares respecto a pensiones. Solo el Congreso por unanimidad de votos puede ampliar facultades para usar las milicias y las guardias nacionales conforme su

Destruction.

BLOW UP PLANT OF THE "MENACE"

Anti-Catholic Publication is Damaged by Explosion.

Bloodhounds Placed on Trail of Supposed Author.

No Clews Obtained Except Those Found by Dogs.

[BY DIRECT WIRE—EXCLUSIVE DISPATCH.]

AURORA (Mo.) July 29.—Three explosions beneath the floor of the Menace publishing plant early this morning slightly damaged the plant and set fire to a mass of copies of the Menace, an anti-Catholic publication, just off the press.

The first explosion, quickly followed by another, occurred beneath a press which had just completed the Missouri edition of the Menace. In four minutes there was another explosion. The explosions set fire to the papers fresh from the folders, but the Aurora fire department, half a block away, arrived on the scene immediately and extinguished the flames with chemical apparatus.

It has not been determined whether the explosions were caused by bombs. It was possible for persons to have crawled beneath the building by way of channels which had been cut for the laying of heating pipes and electrical wiring.

WATCHMAN VIGILANT.

John Ray, night watchman, was called to the second floor of the building a few seconds before the explosion by a noise which appeared to come from the upper part of the building. He was on the second floor when the first explosion occurred and quickly left the building to call the fire department. By the time the third explosion came, five minutes later, several citizens were on the scene, awakened by the shock of the explosions.

On account of fear of more explosions the building was closed by city authorities for a short time. Electricians are preparing to make an investigation of the situation with a view to ascertaining the nature of the explosions.

The Missouri edition of the Menace contained a denunciation of "Con" Roach, candidate for Governor on the Democratic ticket.

Irvin Brown, managing editor of the Menace, expressed the opinion that the persons who were the cause of the explosions had entered a window in the rear of the publishing company's building.

REWARD IS OFFERED.

A reward of $1000 was offered by Mr. Brown for the arrest of the person responsible for the explosions. Mr. Brown said the Menace had received many threatening letters, but there had been no direct threat to destroy the plant.

Sheriff Charles Terry of Lawrence county reached Aurora shortly before noon and at once began an investigation of the explosions in an effort to ascertain the make of the bombs. Before his arrival bloodhounds were taken to the plant and a trail was found which the dogs followed for several blocks, then it was lost.

"Undoubtedly the men responsible for the explosion got in a motor car at the point where the trail was lost and drove away," Mr. Brown explained. "We have so far no other news than those turned up by the dogs."

MADE ARMY SURGEON.

Former County Hospital Attache is now a Lieutenant.

Dr. Louie Feiger, for two years connected with the County Hospital as a surgeon, was yesterday sworn in from Washington of his appointment as a surgeon of the United States Army, with the rank of first lieutenant. Dr. Feiger has been ordered to report at once to the base hospital at Fort Bliss and will leave this morning.

Dr. Feiger took the examination as army surgeon a little over a year ago and at that time was informed that he had passed in a meritorious manner. He was told to hold himself in readiness for service, and for that reason refused several desirable offers in California hospitals.

Dr. Feiger, during his residence at the County Hospital, formed many close friendships among his other physicians and surgeons and was yesterday the center of a crowd of friendly well wishers who had heard of his appointment.

Dr. Feiger's father is a stockbroker here.

WRITER DROWNS IN FAR NORTH.

Giddiness Seizes Angeleno on an Alaskan Bridge—He Pitches to Death.

Word was received here last night that John James McDonald, a magazine writer who formerly lived at the Brownstone Hotel, Fifth and San Pedro streets, had been accidentally drowned in Alaska.

Mr. McDonald left Los Angeles the 13th inst., stating he would be gone a month but not revealing his destination. Apparently he was a tourist on the steamer Princess Sophia and lost his life in a fall from the Upper Ketchikan Creek bridge, when he was overcome by dizziness. The body was swept into the bay and was not recovered.

Mr. McDonald was quite reticent during his year's residence at the Brownstone, never receiving visitors and never making known his business. He kept a typewriter in his room, spending several hours day in writing, and when additional outside work was offered him he refused to accept it. He was neat in dress and quiet in manner but reused to become acquainted with other dwellers in the house.

His death was witnessed by several score tourists who are making the Alaska trip on the steamer.

Railroad Record.

HOPE TO AVERT RAILWAY STRIKE

Employers Plan Conference with Men in Gotham.

Final Decision Expected by Managers of Lines.

Officials Expect Tie-up to Start in September.

[BY DIRECT WIRE—EXCLUSIVE DISPATCH.]

CHICAGO BUREAU OF THE TIMES, July 29.—Despite the fact that 90 per cent. of the 330,000 employes of all the railroads in the country have voted to strike unless their wage demands are granted, it is said that a general tie-up may be averted and was seen today in the calling of another conference between the managers and the men to be held in New York next week.

Though both sides determined and apparent, Chicago business men are preparing for a possible walkout, statements emanating from the managers and the roads today indicate that the trouble is far from settled. The employers say that 25 per cent of the men were coerced into voting for the strike and that the men will not go out under any circumstances.

The brotherhoods today notified railway managers that they meet ahead of the trunk lines in New York next week for final decision of their demands. They also notified the managers that they will strike without further notice unless their entire demands are granted.

WARNING IS PUBLIC.

The railway managers replied with emphasis that they will not grant the demands. Both sides then declared that a strike is inevitable. This was construed as a warning to the general public to prepare for a situation that will equal a civil war. At least 1,500,000 would be thrown out of work and 200,000 miles of track, comprising the entire trunk lines of the country, would be temporarily paralyzed.

The strike ballots placed the matter in the hands of the chief officers and general chairmen of committees of the brotherhoods. It is said that all of them are already perfected strike plans, while the others are finishing the counting of the strike votes.

It is accepted it as certain that the 400,000 members of the brotherhoods will strike before September 1. Said a high railway official today, "There is no mistaking the determination of the men to strike. There will unquestionably no doubt about our ability to grant demands that will wipe out all railroad dividends, destroy the earnings of stock and $60,000 holders, and bring to even the strongest trunk line.

"Our railroad system in the country may be tied up by a strike. But the condition won't last long. More than 90 per cent. of the men who would strike vote did not dare to do so, but they have assured us that in case of strike they will stand with the companies.

"These are the men 45 years and more who could not get back if they would because of their age. They would lose their pensions if they struck.

"This 10 per cent. will be increased by 15 per cent, more that can be taken from waiting lists. It would not be long before the strike is settled. In my opinion, but before it would be done a national calamity would bring greater harm than two months' strain would bring about will be the consequence.

"The brotherhood officials will meet us in New York about August 15. We shall negotiate a short while, but not yielding on either side. We will then ask the brotherhoods to refer the matter to arbitration by the Interstate Commerce Commission. They have already refused to do so. After another week the strike will probably follow. This will be about September 1. I do not want to be an alarmist, but there is no mistaking this situation."

OFF FOR MONTEREY.

Excursionists Go to Visit Cadets at Military Camp.

Two additional Pullman sleeping cars were attached to the Southern Pacific train to Monterey last night to care for a number of local excursionists who took advantage of the special rate to visit friends and relatives in the Citizens' Training Camp there. The party is expected to arrive at Monterey in time for breakfast at the Del Monte this morning.

The return trip will start at 10 o'clock tonight. Breakfast will be served on the dining car and it is expected the party will arrive here about 9:30 a.m. tomorrow.

Romantic.

MISS BEACH TRIP; BUSY GETTING WED

MYSTERY OF "DISAPPEARANCE" HAPPILY SOLVED.

Well-known President of German Ladies' Benevolent Society Marries Retired Mining Man Who Accumulated Fortune in the Alaskan Fields.

The "mysterious" disappearance from her home last Friday of Mrs. Bertha Schaefer, widow of the late John G. Schaefer, and president of the German Ladies' Benevolent Society of Los Angeles, was solved yesterday by a telegram from San Diego announcing her marriage to Frederick C. Renaud.

Mrs. Schaefer and Mr. Renaud were to be the guests of Mr. and Mrs. David Myers of the Burlington apartments on a picnic trip to Hermosa Beach Friday, where they had planned to meet Mrs. Alice Gollmer. When Mr. and Mrs. Myers called at the Schaefer home on Westlake avenue Mrs. Schaefer and Mr. Renaud already had gone. A telephone message to the beach later in the day failed to locate them and considerable mystery as to their whereabouts began to develop.

Fearing an accident, an investigation was begun and the boulevards between Los Angeles and Hermosa Beach were searched for an overturned automobile. No trace of the couple could be found, however, and Mr. and Mrs. Myers returned to Los Angeles to eat their cold chicken at home.

While numerous friends were busy trying to locate them, Mrs. Schaefer and Mr. Renaud were on their way to San Diego in Mr. Renaud's touring car. Arriving at San Diego, they procured a license and were married in the Catholic church.

From San Diego they went to Coronado, where it is their intention to stay ten days, going then to Seattle and Vancouver for a visit with Mr. Renaud's mother. They will then return to Los Angeles and will be at home at No. 1234 Westlake avenue after September 1.

Mrs. Renaud is prominent in German circles in Los Angeles, having been president of the German Ladies' Benevolent Society for two years past. She has resided in Los Angeles for twenty-eight years and has always been identified with the charitable work of the benevolent society.

Mrs. Schaefer's former husband, the late John G. Schaefer, died in 1911, having accumulated a large fortune in Los Angeles realty. Since his death Mrs. Schaefer has managed the estate.

Mr. Renaud is a retired mining man. He accumulated a fortune in the Alaskan gold fields and invested his money in Imperial Valley lands. During the last few years he has made his headquarters at Calexico.

AUTO ACCIDENT.

[LOCAL CORRESPONDENCE.]

SANTA ANA, July 29.—An attempt to pass an automobile that was about to pass another machine caused an automobile driven by Ernest Hill, a confectioner of No. 121 Friends avenue, Whittelr, to turn turtle on the State highway near Irvine this morning. Hill's machine struck one driven by C. E. Morris, a bean buyer, and forced Morris into a field. Hill and a man who was in the machine with him were thrown clear of their car, and were not injured.

En Conjunto.

SUMARIO ESPANOL SOBRE LA SITUACION FRONTERIZA

[Telegramas para "The Times" condensados y traducidos.]

DOUGLAS (Ariz.) Julio 29.—Esta noche recibio el coronel Schreiber, comandante del Septimo Regimiento de Infanteria de Texas, una orden del general Funston, en la que le transcribe una orden del Secretario de Guerra, Baker, de prohibir que los oficiales, tanto del ejercito regular como ejercer las funciones de reporteros periodicos o que den informacion para que la prensa los publique. El Secretario arguye, que los deberes de los militares en activo son incompatibles con los de corresponsales. La orden que dice que cierto numero de reporteros acompanara a las guardias nacionales, fue expedida en 24 de Junio. El Septimo Regimiento de Texas habia veintitres individuos que tenian buenas utilidades escribiendo para los periodicos. En el Segundo Regimiento tambien de California habia diez y ocho, y asi sucesivamente. Todos estos individuos tuvieron que cesar de enviar correspondencia de acuerdo con la nueva orden.

WASHINGTON, Julio 29.—El General Crowder, abogado consultor general del Ejercito de los Estados Unidos, ha emitido su caracteristica opinion acerca del verdadero papel que actualmente tienen las guardias nacionales de los estados al prestar prestando sus servicios al gobierno federal. En su decision, el General Crowder, sostiene que las guardias de los estados no estan sujetas a prestar sus servicios fuera de las fronteras de los Estados Unidos, a menos que sean llamadas por orden del Presidente; y en tal caso, desde luego de pertenecer a los respectivos estados y pasan a la dependencia inmediata de la nacion. Por lo tanto, gozaran de los mismos privilegios de los soldados respecto a pensiones. Si el congreso por unanimidad, o si el Presidente amplias facultades para las milicias y las guardias nacionales conforme al criterio, el referido general Crowder, dice, que Wilson no ha hecho uso de esas facultades, sino que al llamar a las milicias, lo hizo invocando el precepto constitucional que dice; que las milicias de los estados pueden ser llamadas al servicio de la federacion, siempre que se trate de proteger el territorio de los Estados Unidos contra invasiones extranjeras.

Hay tres clases de tropas actualmente en el servicio federal. Primero, la milicia organizada de Texas, Arizona y Nuevo Mexico, las cuales fueron llamadas por el Presidente, en su primer llamamiento, bajo la ley Dick de 1903; el resto de las guardias nacionales, automaticamente pasaron al servicio de la federacion bajo la nueva ley Hay-Chamberlain de defensa nacional, y tercero, las tropas del ejercito regular.

EL PASO (Tex.) Julio 29.—El desertor americano de quien se dice que estuvo manejando la ametralladora que causo tantos estragos en Carrizal, fue premiado por su bravura por el general Carranza y ascendido al rango de oficial. Se dice que actualmente se encuentra en C. Juarez mandando parte de las fuerzas de esa guarnicion y aun se asegura, que anoche paso a este lado del rio y que fue visto por varias personas. Los soldados de la caballeria americana han jurado ejercer su venganza sobre este desertor. Ha habido algunos disparos furtivos de mexicanos contra las avanzadas del ejercito regular americano. Las milicias que estan acampadas aqui, se manifiestan muy disgustadas por la escasez que existe de equipo, caballos, zapatos y vestuario.

Last-minute Service

is not always satisfactory. Telephone your Sunday ads to The Times Friday or early Saturday.

Don't Procrastinate.

Telephone your Sunday ads to The Times Friday or early Saturday.

Be an Early Bird.

Telephone your Sunday ads to The Times Friday or early Saturday.

Barker Bros.' Present Prices on Fine Linens and Bedding Are the Lowest in Los Angeles!



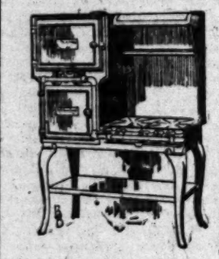
You can easily prove this by making comparisons of qualities and costs both here and elsewhere. Our immense reserve wholesale stocks which were mostly bought before the rise in prices, enables us to offer values now which are amazingly low.

Jelly Tumblers
—Six ounce size with tin covers; special price, per dozen 25c

Folding Ironing Boards
—Strongly made boards; readily fasten on window sill, kitchen table, etc.; the handiest board you have ever seen; special at 75c

Vacuum Washers
—Made from extra heavy quality tin; quick and efficient; regular price 35c; special at..... 15c

Spot and Stripe Damask ..... Sale price 80c yd.
19½-inch Napkins to match ..... Sale price $2.25 doz.
21½-inch Napkins to match ..... Sale price $2.50 doz.
Extra special Double Damask ..... Sale price $1.50 yd.
20x44-in. Bath Towels ..... Reg. price 25c—Sale price 20c each
21x44-in. Honeycomb Bath Towels.... Reg. $3—Sale price $2.50 doz.
18x36-in. Huck Towels ..... Sale price $1.00 doz.
18x36-in. All White Huck Towels ..... Sale price $1.40 doz.
74x88-in. Crochet Spreads ..... Reg. price $1.75—Sale price $1.35
76x88-in. Crochet Spreads ..... Reg. price $2.00—Sale price $1.65
85x96-in. Crochet Spreads ..... Reg. price $2.75—Sale price $2.25
72x90-in. Satin Spreads ..... Reg. price $3.75—Sale price $2.75
80x90-in. Satin Spreads ..... Reg. price $4.50—Sale price $3.25
66x80-in. Plaid Blankets ..... Reg. price $3.00—Sale price $2.25 pair
70x80-in. Plaid Blankets ..... Reg. price $3.25—Sale price $2.50 pair
66x80-in. Plaid Blankets ..... Reg. price $6.00—Sale price $4.75 pair
66x80-in. Plaid Blankets ..... Reg. price $7.50—Sale price $6.00 pair
66x80-in. White Blankets .... Reg. price $3.00—Sale price $2.25 pair
66x80-in. White Blankets .... Reg. price $4.50—Sale price $3.50 pair
66x80-in. White Blankets .... Reg. price $5.50—Sale price $4.25 pair
70x80-in. White Blankets .... Reg. price $7.25—Sale price $6.00 pair
Silkoline Comforts ..... Reg. price $5.00—Sale price $3.75
Mull Border Comforts ..... Reg. price $4.50—Sale price $3.50
Extra Special Comforts..... Reg. price $3.50—Sale price $2.75 pair



Special Values in
Gas Ranges!
—Regular $39.50 Vulcan Cabinet Gas Range special this week at $34.50
—Regular $25.00 Vulcan Double Oven Gas Range, special this week at.. $21.50
—Three-burner style Vulcan Gas Range, special this week at only..... $12.50
FOLDING CAMP STOVES—top 14x24 inches; weighs less than 10 lbs.; folds flat less than one inch thick; price... $2.50



Regular $14.85 Set Pope-Gosser Dinnerware $8.50
No better grade of American semi-porcelain ware than the Pope-Gosser; this pattern is the California poppy; pure white ware with pretty poppy design; gold band around edge; stippled handles; service for six.

Mis-Matched Cottage Sets.
For camp or beach use; good grade decorated semi-porcelain; worth several times the price asked; service complete for six people; special at $1.75

50ft. Pure Moulded Garden Hose $3.25
—Fully guaranteed hose, warranted to give long service; special offering, MONDAY ONLY, at 6½c a ft.; 50 ft. lengths only at $3.25
LAWN EDGERS — for trimming grass, etc.; well made; splendid value; special price $5.25



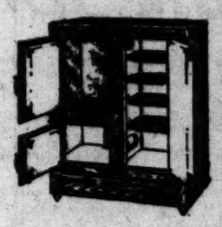
Complete Home Furnishers

Barker Bros ESTABLISHED-1880

724-738 South Broadway

"Like a Clean China Dish"

Made by the only factory in the world producing refrigerators that are ABSOLUTELY CLEANABLE



Leonard Cleanable
One-piece Porcelain Lined
Refrigerators

Winner of the Highest Award at San Francisco Exposition!

They are ABSOLUTELY SANITARY because lined with genuine, pure white, indestructible porcelain; linings made in ONE PIECE with corners rounded—no crevices to collect dirt and germs—no exposed wood inside provision chamber; self-locking, air-tight doors.

Over Thirty Styles and Sizes of Leonard Cleanable Refrigerators—$19.50 to $180

—See our popular sizes for small families; 45-pound ice capacity, wonderful value at..... $19.50
—Three-compartment, three-door refrigerator, splendid value at..... $35.00

"Polar King" Refrigerators
—Also a product of the famous Leonard factory. High-class case work; white enamel and steel and galvanized lined; solid brass mountings; the BEST low priced refrigerators sold anywhere.
—Thirty styles and sizes from $44 and down to as low as..... $8.50

Barker Bros ESTABLISHED-1880

Everything to Completely Furnish the Home
724 to 738 SOUTH BROADWAY

CHICKEN RANCH'S FIRST BIRTHDAY.

[LOCAL CORRESPONDENCE.]

LANKERSHIM, July 29.—One of the largest chicken ranches in San Fernando Valley is celebrating its first anniversary this week, the Universal Egg Company, owned by Truehaft and Newman.

At this ranch are 16,000 baby chicks and 7000 laying hens. The hatchery of this plant has a capacity of 7500 chicks, and pens are built for 12,000 laying hens. Incubator rooms are now being installed for the winter. Thirty machines will be used.

So far an egg record for the new ranch has been 50 per cent. and the regular income from the eggs has been $100 daily. One year ago the ranch was an orchard, and within the last twelve months two concrete homes have been built and all modern apparatus for chicken raising installed.

Laird-Schober Clearance Sale of Women's Shoes now on in Wetherby-Kayser's Downstairs Salesroom.—[Advertisement.

ENDS LIFE WITH SHOT.

Locking himself in the bathroom at his home, No. 3723 Central avenue, Conrad Wintera, 52 years of age, early last night fired a shot with a revolver, into his brain. Police were called by other members of the family but assistance arrived too late. According to the police who investigated the suicide, Mr. Winters for some time was very despondent over ill health and business troubles.

CUTICURA COMFORTS SKIN TORTURED



SLEEPLESS FRETTED LITTLE CHILDREN

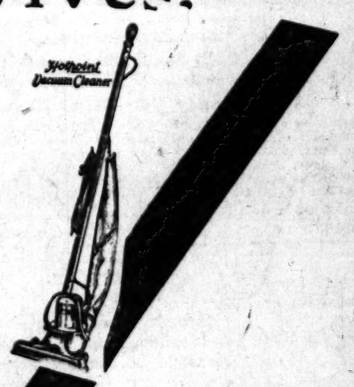
Bathe with Cuticura Soap and hot water. Dry and apply Cuticura Ointment to affected skin. Nothing more cooling, soothing and healing.

Sample Each Free by Mail
With 32-p. book on the skin. Address post-card: "Cuticura, Dept. 27Q, Boston." Sold everywhere.

BORADENT
THE MILK OF MAGNESIA
TOOTH PASTE
CHILDREN LIKE IT

—housewives!

this is the Hotpoint Vacuum Cleaner
which we recommend



—It operates from any lamp socket.
—is light in weight—but 11 lbs.
—cleans thoroughly without effort on your part.

These are the convenient terms we offer for a limited time only—$5 down and $1 per week for 20 weeks—without interest—

and this is the proper place to buy a vacuum cleaner—where experience in things electrical is judge of quality and your purchase is safeguarded.

The Electric Lighting Supply Co.
M 3462 — 216 West Third Street, Between Spring and Broadway — F 6497

Demonstrations Daily—Come in Monday—

GALLAGHER'S FURNITURE AND UPHOLSTERING SHOP.
MATTRESS AND COUCH FACTORY. CUSHION WORK AND PILLOWS.
Bed Springs tightened, brass beds refinished, mattress renovating, furniture repairs.
53537; Bdwy. 3778. 1263 S. Figueroa.

For DRUNKENNESS AND ALL DRUG ADDICTIONS
No sickness. No publicity. Ladies treated as privately as in their own homes. Send for free booklet.
Keeley Treatment
THE KEELEY INSTITUTE
3400 W. Pico St. Los Angeles



T. FOO YUEN, Chinese Herbalist, Has returned from his vacation and desires to see all his old friends and make new friends. He has an assistant—every caller will meet him personally. You are cordially invited to call. Fee & Wing Herb Co., 909 So. Olive St.

Classified Liners.

MUSICAL INSTRUMENTS—For Sale, Exchange, Wanted.

FOR SALE—UPRIGHT PIANO, BUNGALOW style; good as new; cheap for cash, or will make terms. Phone WEST 5427.

$750 PLAYER-PIANO TO TRADE FOR AUTOmobile. Call F7264.

FOR SALE—MAHOGANY VICTROLA, GOOD AS new, only $60. This is a bargain. Call 541 S. BROADWAY.

FOR SALE—$450, KIMBALL PIANO (USED.) IN good condition, only $125. This bargain left on sale with W. W. JONES, 541 S. Broadway.

WANTED—TO RENT A CORNET TO RESponsible party for two months. A. W. ELLIOTT, 2720 W. Avenue 32.

FOR SALE—MAHOGANY PIANO, $110. BIG-gest bargain in Los Angeles. Today only. 1131 E. 12TH ST.

FOR SALE—A NEW MAHOGANY CABINET VICtrola. 1755 WEST 28RD ST.

FOR SALE—"DRAGONY" XYLOPHONE WITH RESonators, $45; also Marimbaphone, $25. Left on sale LINDBERG'S, 219 W. Second.

WILL RENT FINE PIANOS $3 A MONTH. Credit given if purchased later. FITZGERALD MUSIC CO., 531 S. Broadway.

FOR SALE—OR RENT, STANDARD MAKE UPright piano, mahogany case, like new. Have no use for it. BOYLE 4598.

FOR SALE—BEAUTIFUL TONE, FULL SIZE UPright, ebonized grand piano, only $100. Can be seen Monday at 607 S. BROADWAY.

TO LET—A GOOD UPRIGHT PIANO, $2.50 per month. 1420 SOUTH BONNIE BRAE. Phone West 4251 first.

WANTED—BABY URAND, STANDARD MAKE. Give home and price. Address 613 W. 42ND ST. No dealer. Cash.

FOR SALE—$125, IN PAYMENTS, BUTS GOOD upright piano, or will rent for $3 per month. Call 541 S. BROADWAY.

FOR SALE — $75 GRAFONOLA, PERFECT CONdition, 12 selections. Must sell by Wednesday, 850. Call 850 S. BROADWAY.

FOR SALE—EMERSON PIANO, PLAIN COLONIAL walnut case, $112. 3626 W. 42ND ST. Grand ave. car.

FOR SALE—INGLELUS MAHOGANY CASE bench and music rolls. 726 WHITTIER ST.

WANTED—THE CARE OF PIANO IN EXCHANGE for storage. No children. CALL 71881.

FOR SALE—FINE UPRIGHT PIANO. I NEED money and must sell cheap. 317 W. 30TH ST.

FOR SALE—BEAUTIFUL WALNUT GRAND piano at a big sacrifice. 317 W. 30TH ST.

FOR SALE—SOHMER UPRIGHT PIANO, EXCELlent condition. 24264.

FOR SALE—PIANO, AM OBLIGED TO SACRIfice my new high grade piano for cash. 20726.

FOR SALE—PIANOS FOR $100 IF TAKEN BY Tuesday. Clear title. 610 W. SIXTH.

TO LET—GOOD PIANOS, $2 PER MONTH. 1012½ S. HILL ST. Broadway 880.

MUSICAL INSTRUCTION—

WANTED — GENTEEL PARTY WITH CAPITAL to collaborate with musician of international reputation in establishing a modern conservatory of music and art in Los Angeles. Correspondence strictly confidential. Address inquiries to ZH, Box 506, TIMES BRANCH OFFICE.

MUSICAL COMPOSITION TAUGHT. LEARN TO harmonize or arrange your own musical composition by taking a short practical course in theory and harmony. Prices reasonable, come and talk it over at studio, 604 MAJESTIC BLDG. Phone A5593. Joseph Nevlin Whybark, instructor.

NEW YORK PIANIST OFFERS TO SERIOUS student thorough musical education; piano and harmony lessons, with use of practice clavier and technicon, in exchange for comfortable home. Artistic technique, phrasing and interpretation guaranteed. Address P, box 392, TIMES BRANCH OFFICE.

LADY TEACHER OF VIOLIN, MANDOLIN AND guitar will instruct at pupil's home if desired. Terms very reasonable. Phone 25238; 901 24TH ST. 3065. Call between 8 and 9 a.m.

RAGTIME PIANO PLAYING TAUGHT IN 20 lessons; write for booklet. CHRISTENSEN SCHOOL OF POPULAR MUSIC, 23 Walker Bldg. Main 8176—F7768.

PRACTICAL METHOD OF SINGING TAUGHT IN few lessons by singer and teacher of reputation. $1 per lesson during summer months. STUDIO, 145 W. 25TH ST.

VOICE, MANDOLIN, GUITAR, PIANO, VIOLIN lessons, 50 cents up. Quick method. ACADEMIC SCHOOL MUSIC, 606 Majestic Theater bldg.

JOSEPH NEVLIN WHYBARK, VOICE CULTURE; summer rates; free interviews, 604 MAJESTIC BLDG. Phone A5593.

MRS. J. M. JONES, HARP SOLOIST OF THE Royal Academy of Music, London. Pupils received for harp; engagements arranged. Harps for rent. Residence, 1912 ESTRELLA. Phone 24558. West 4586.

BEATRICE SONNTAG, SINGING TEACHER, voice trial free of charge; splendid method; studio MAJESTIC THEATER BLDG. Phone Broadway 1611, mornings and evenings.

W. F. CHALMERS, TEACHER OF VIOLIN, mandolin, banjo, guitar, ukulele, steel guitar, 421 RICHARD BLDG. 10682. Main 8574.

WANTED—FEW MORE PIANO STUDENTS, COMpetent lady teacher, special attention to children. Call MAIN 8413, mornings.

SEWING MACHINES—Old and New.

GUARANTEED SEWING MACHINES FOR ANY purpose.
SEWING MACHINES rented, 50c per month.
SEWING MACHINES rented, $1.50 per month.
SEWING MACHINES sold.
LISTEN TO THIS.
Singer dropheads, $8.00 and up.
White rotary dropheads, $10 and up.
New Home rotary dropheads, $12 and up.
RINGER, No. 66, good as new, $20.
All standard and inferior makes of
SEWING MACHINES from $3 up. Delivery free.
CALIFORNIA SEWING MACHINE STORAGE AND EX. CO., 412 W. Seventh st.
F2043. Broadway 5261.

CLOSING OUT SALE, 200 OR MORE DROPhead sewing machines, Singer, White, Wheeler & Wilson, Standard, Domestic, Free, Davis, Wilcox & Gibbs, New Home, $6 to $20. $7.50, $8.50, $10, $12.50, $14.50, $16.50, $18.50. Box top Singers, $2.50. Guaranteed. This is no fake ad, but the truth. Come in and get us to prove it to you. At our big store, 847 and 849 Irving near Ninth street. NEW METHOD SEWING CO. Main 1718, A1415. New machines rented, $1.50 per month.

BARGAINS ALL MAKES OF NEW AND SECOND-hand drophead sewing machines; sale and rental, Southern California, family and manufacturing machines.
STANDARD & DOMESTIC AGENCY.
F2263. 248 S. Broadway. Main 4380.

FOR SALE—GENUINE BARGAIN, WHITE AUTOmatic quartered oak case, dropheaded sewing machine, with all attachments. Cost $425. For immediate sale $18.75. Call 417 WEST SEVENTH ST.

FOR SALE—NEW SEWING MACHINES OF ALL makes for $26. WHY PAY MORE? Singers, Whites, Standard, New Home and Domestic. Having no use for same, is the reason. Bank reference. H. E. AARON, F, box 48, TIMES OFFICE.

FOR SALE—
SPECIAL INDUCEMENTS GIVEN ON LATE improved Singer machines, easy terms, at Singer new shop; also renting machines at $1.50 per month. We do hemstitching.
SINGER SEWING MACHINE CO.
Ninth and Broadway. Main 2760.

FOR SALE—$15, WHITE ROTARY SEWING machine, Singer rotary, $20. Domestic, $5. 100 biggest bargains. Best machines rented, $1.50 month. SINGER, 728 Hill. Main 4017.

WANTED—A TWO-NEEDLE MACHINE WITH ATtachments to run 1-8 inch ruffle. Address TH, box 394, TIMES BRANCH OFFICE.

WE SELL OR RENT SINGER SEWING MACHINES. Repairing of all makes, $1 and up. FRED W. NEUMAN, 412 W. 7th st. F2963, Broadway 5397.

FOR SALE—AT A BARGAIN, LATEST STYLE single rotary, used only 6 months. Going East. Call 1148 WEST 37TH PLACE.

TYPEWRITERS—Of Various Makes.

AMERICAN FACTORY REBUILT TYPEWRITERS ARE NEAREST TO NEW ON MARKET.
ALL MAKES—STYLES—PRICES.
A written guarantee for one year with every machine sold. Let us convince you that AMERICAN FACTORY REBUILTS are SAFEST and best, most satisfactory to use in rebuilt typewriters. A trial will prove this statement and we are willing to place one of these typewriters with you for 5 days' examination, you to be the judge of its merits. Simply advise us your preference and we will do the rest.
OUR RENTAL DEPT. RENTS TYPEWRITERS 3 MONTHS FOR $3 AND UP. First rental paid will apply on purchase.
AMERICAN WRITING MACHINE CO., Inc., 716 S. Spring st.
A5613—Phone—Main 3659.

HAVE YOU INVESTIGATED THE NEW SILENT model L. C. Smith, just out? In operation sounds mostly like a clock ticking than it does like the ordinary typewriter. Call, write or phone for demonstration. L. C. SMITH & BROS. TYPEWRITER CO., 643 S. Olive st., seventh floor. Main 8608, F1608.

TYPEWRITER HEADQUARTERS—
We buy, sell and exchange all makes; typewriters also rebuilt, repaired and rented. Corona typewriters, new and second-hand. BARKER BROS., Complete Office Outfitters, 724-738 South Broadway.

FOR SALE—STANDARD FOLDING ALUMINUM typewriter in good order, can be carried in suit case, $17.50 cash. CORTELYOU, 220 Grant Bldg.

RENT NO. 5 OLIVER VISIBLE TYPEWRITER, 3 months, $4. Or new model No. 9, just received. F3234—Main 7100. THE OLIVER TYPEWRITER CO.

FOR SALE—ONLY SLIGHTLY USED STANDARD Remington No. 10, typewriter cost $100, sell is practically good as new. Price $30. PHONE 26585.

TO LET—OR SALE—ALMOST NEW UNDERWOOD typewriter. All latest attachments. $40. Rent $1.50 month. CARTER, 125 E. PICO, after 5 p.m.

FOR SALE—GOOD TYPEWRITER CHEAP. EASY terms. Two days' trial. PHONE 52411, Apartment 14.

WANTED—A LATE MODEL TYPEWRITER, UNderwood or L. C. Smith; for cash. PHONE 51822 or A1229 or EAST 1154. MAIN 8357.

FOR SALE—MY NO. 5 UNDERWOOD, LIKE new, to highest bidder. 711, box 574, TIMES BRANCH OFFICE.

TYPEWRITERS—Of Various Makes.

TYPEWRITERS—Of Various Makes.
REMINGTON NO. 11 TYPEWRITER, LIKE NEW. Take best cash offer or might consider fine tailoring. SEATTLE APTS. 38.
FOR SALE—A NO. 6 REMINGTON TYPEWRITER in fine condition, for $10. Address 4930 GRAMERCY PLACE. Vermont 1128.
FOR SALE—SACRIFICE NEW UNDERWOOD typewriter, all new attachments. Must sell at once. Call MISS WILSON, F2730; Main 2849.
WANTED—LATE MODEL UNDERWOOD OR Remington, must be in purple and good condition. Address EAST, 520 West 23d street.
VISIBLE TYPEWRITER RENTED, 5 MONTHS $5. 250 S. BROADWAY.

VETERINARY COLLEGES.
S. F. VETERINARY COLLEGE BEGINS SEPT. 11. Catalogue free. C. KEANE, Pres., 1813 Market st., San Francisco.

TRANSFERS—And Express.
UNIVERSITY TRANSFER CO. VAN AND STORAGE, piano moving, expressing, auto truck trips anywhere, picnic trips. Both phones. WEST 3060. HOME 20220. 3. 32nd and Hoover.

TOO LATE TO CLASSIFY—
The hour for closing ads in the columns of The Times "Liner" Section Saturday night is 6 o'clock. Subsequent to this hour, developments often occur in commercial and domestic affairs which make it necessary to seek quick and effective publicity. Therefore, this "Too Late to Classify" column often offers greater bargains and more money-making opportunities than any other section of The Times.

WANTED — GLENDALE, EAGLE ROCK, IMproved or unimproved property in exchange for 240-room modern home in choicest section. Property clear. Phone WILSHIRE 1012, 936503.
WANTED—TRUST DEEDS AND CONTRACTS FOR the sale of real estate in exchange for stock in mining company; fine property; large quantity of high-grade ore opened up; will stand thorough investigation; give full details of your deal or contract. Address H, box 265, TIMES OFFICE.
WANTED—TO PURCHASE A GOOD PAYING drug store, in good location, must be reasonable. Apply THE BROWNWOOD, 2214 Pasadena ave. Apt. 7.
WANTED—CATTLE OR HOG RANCH TO $20,00. Have beautiful clear home, $8000, and loan, $2000, and will assume. Owners only. A. H. BAILEY, 705 Story Bldg.
FOR SALE — SACRIFICE, $2250 EQUITY IN property at 1208 E. 15th st. for $900 if taken at once. Phone SOUTH 4018 or 20894.
FOR SALE—FINE FURNITURE OF PRIVATE home, whole or by the piece, 1195 W. 28TH ST. 25310. No agents.
FOR SALE—HOUSE FOUR ROOMS, PLASTERED to be moved from present location. 6102 MESA AVE.
FOR SALE—COMBINATION BILLIARD AND pool table. Good condition, standard make. Bargain price. P. O. Box 85, ALHAMBRA.
FOR SALE—COMBINATION BILLIARD AND pool table; good condition. $250. See JONATHAN & DODGE, 253 S. Hill. 00808.
FOR SALE—SEAL BEACH LOT, EXCELLENT location, near ocean. Very reasonable. OWNER, 1301 Myrtle st., Glendale. Phone Glendale 1762.
FOR SALE—NOW, YOU BROADWAY BOOSTERS, here is your chance. Modern brick apartment house on line of Broadway extension, north of Washington st. Bargain. Principals only. Address G, box 188, TIMES OFFICE.
HERE IS YOUR OPPORTUNITY. I WANT TO sell my half interest in the oldest second-hand motorcycle market in Los Angeles; will stand a thorough investigation; large income for a small investment. Deal with owner. Address ED, box 92, TIMES OFFICE.
FOR SALE—REMINGTON TYPEWRITER, No. 7. Underwood typewriter, No. 5. Hamilton Beach electric vibrator and miscellaneous lot of books cheap for cash, or will exchange for diamonds. Address P, box 849, TIMES OFFICE.
FOR SALE—IF YOU KNOW A GOOD THING when you see it take Western ave. car to end of line. Two brand-new bungalows that cannot be described at one and a half per, or come out today and feast your eyes. Hollywood 1280, 5060ST. THE BLACKSHEAR CO., corner Western and Melrose.
FOR SALE—A MANUFACTURING BUSINESS. IT is a going concern and will stand investigation; have good reasons for selling. Address G, box 271, TIMES OFFICE.
HAVE CLIENT WITH $40,000 IMPROVED CLEAR real estate, modern courtyard and double bungalows, for good ranch. List your ranches with me. 500 GERMAIN BLDG. A3619, 41612.
FOR SALE—A CLOSE-IN, WELL FURNISHED 4-room flat, cheap, VERY CHEAP; fine location for room renting; rooms all full now. Must be sold by Monday; owner going away. Call 740 S. GRAND AVE.
MONEY TO LOAN AT 6 AND 7 PER CENT. on building loans guaranteed and made. 500 GERMAIN BLDG. A3619, 41612.
FOR SALE — COOK STOVE, DINING TABLE, chairs, china closet, porch chairs, carpets. 827 W. SEVENT

Reed & Hammond

General Auctioneers.
1053-55 So. Main St. Near 11th.
Oldest and Largest Auction House in the Southwest
Experts in Every Branch of Auction Work.
Watch Our Ads. and Attend the Big Sales.
Cash Advanced on Consignments.
For all information call up F3545; Bdwy. 2860.

AUCTION.

TUESDAY, 10 A.M.

The very fine furnishings of large Crenshaw Blvd. home.

Will be sold at our large salesrooms 1053-1055 S. Main St., Near 11th.

"Rheninger Piano," mahogany case, splendid condition—two extra nice mahogany library tables—solid mahogany and leather rockers—"Stickley" rockers—Oriental rugs—lot of Chinese and Japanese carved furniture—mahogany pedestal—mission oak cellerette—large fumed oak, leather davenport—fumed oak rockers, library table, bookracks, stands, etc.—bric-a-brac—pictures—vases—jardinieres—mahogany bedroom set, complete—combination desk, inlaid—(very fine fumed oak dining set of large, round extension table, 8 leather seat dining chairs and buffet)—Haviland set dishes—velour portieres—box of table silver—Jacobean dining set—mahogany dining table and 6 chairs—fumed oak and leather bed davenport—one fire & water-proof safe—Circassian Walnut and birdseye maple bedroom furniture—white enamel desk and chair, also breakfast set—(ANGLO-PERSIAN and FRENCH WILTON RUGS, LARGE and SMALL SIZES, LIKE NEW)—Axminster and Brussel rugs—canvas porch swing—brass beds, extra good clipper box springs and mattresses—parlor sets—organ—white enamel dresser—taberets—desks—costumers—drop head sewing machine—maple wardrobe—Jacobean style arm chair and rocker, with cane back—porcelain lined refrigerator—2 nice gas ranges—fireless cooker—electric chandeliers—dishes—bedding—utensils, etc.

Fine furnishings throughout. Lunch at noon. Reed & Hammond, Aucts.

AUCTION.

Real Estate. 3 Lots, 140x140 Feet.

WEDNESDAY, 10 A.M.

692 Mateo St., Near Corner 7th and Mateo.

This is business, industrial or warehouse property. Has now a 5-room cottage, rented. A mortgage of the "Mutual Building and Loan Association" for $1350, payable $19.50 monthly. Can remain. Rent of house will almost pay it. Balance cash. A snap for somebody. For further information see A. R. Platt, owner, Burbank, Cal., or REED & HAMMOND, Auctioneers.

AUCTION.

THURSDAY, 10 A.M.

The nice furnishings of two flats. Also warehouse consignment.

Sale at our large salesrooms, 1053-55 South Main St.

New England Piano—Golden and Fumed Oak chairs and rockers—Leather rockers—Morris chairs—Fumed and weathered oak library tables—Davenport—Center Tables—3-piece Mahogany and velour parlor set—Pedestals—tabourettes—Music cabinet—Fumed & Golden Oak dining set—Buffets—Sectional Bookcases in Fumed Oak—Wardrobe—China Cabinets—Lace Curtains—Portieres—Couches—Couch Covers—Brass and large post Iron Beds, steel and coil springs—good Mattresses—Bedding—Circassian Walnut, Mahogany, Oak and Maple Dressers, dressing table, chiffoniers, stands, etc.—Dishes—Glassware—Silverware—Mirrors—Large and small rugs of Body Brussels, Velvet, Axminster—Linoleum—Electric Vacuum Sweeper—Oak roll top Desk and swivel chair—Gas Ranges—Refrigerators—Clocks—Ladies' Writing Desks—Aluminum Cooking Utensils, etc., etc.

About 20 rooms of very nice household furnishings. Lunch at noon.

AUCTION.

FRIDAY, 10 A.M.

220½ West Vernon.

Take Main or Moneta Cars.

Five Rooms of Good Furniture.

G. O. Dining Table, 6 Leather Seat Chairs and Buffet to match, Wilton and Body Brussels Rugs, Mahogany Center Tables, Chairs and Rockers, W. E. Iron Beds, Springs, Mattresses, Birdseye Maple Dressing Table, Chair and Rocker, W. E. Dresser, Chair, Rocker and Table, Oak Lady's Desk and Chair, Tabouerette, Hall Seat and Mirror, Cushions, Portieres, Good Lace Curtains, 4 Burner Gas Range, Ice Box, Dishes, Utensils, etc., etc.

REED & HAMMOND, Auctioneers.

REED & HAMMOND, Auctioneers. Phones: F3545; Bdwy. 2860.

Rhoades & Rhoades



EXPERT
LIVE STOCK AUCTIONEERS
Col. Ben A. Rhoades,
Auctioneer.



1201-3-5 South Main Street, Los Angeles, Cal.
Main 1259—Phones—25679

COMPLETE STOCK AND EQUIPMENT OF THE

Santa Fe Livery Stable of Cucamonga which has been removed for convenience of sale to the Ed Livingood Stables, corner of First and Cypress streets,

POMONA, TUESDAY, AUG. 1st AT 10 A. M.

Including 10 head of good livery horses. 5 rubber tired runabouts, surrey, harness, etc. TERMS: Cash. T. C. Cunning, Owner.

175 HEAD OF HOGS

At my ranch on Orangethorpe Ave., ¾ mile west of

BUENA PARK

Take S. P. morning train to Buena Park.

WEDNESDAY, AUG. 2nd AT 10 A. M.

Includes 10 brood sows with pigs at side. 12 bred sows, 60 gilts from 6 weeks to 10 months old. All healthy and nearly all Duroc-Jerseys, a few Poland Chinas and Berkshires. One Duroc boar.

TERMS:—$50 and under cash, over $50, one-third cash, one-third in three months and one-third in six months with note and approved security and 8% interest. 5% discount for cash on time sums.

R. S. McDowell, Owner.

30 FINE DAIRY COWS—HOLSTEIN BULL—LAWNDALE

Autos take Redondo Blvd. via Inglewood, and go 6 miles south of Inglewood. Take RED Hawthorne Electric car to Chicago avenue.

Friday, August 4th at 10 A. M.

Herd includes 30 head of choice cows, extra good. One 4-year-old Holstein bull. 2 milk wagons. TERMS:—$100 and under cash, over $100, one-third cash, one-third in three months and one-third in six months with note and approved security and 8% interest. 5% discount for cash on time sums.

M. Foster, Owner.

36 CHOICE DAIRY COWS AND HEIFERS

Corner of Magnolia Ave. and Taylor Sts., 5 miles East of Corona and 2 miles west of

ARLINGTON

Take electric cars from Riverside to Taylor street.

Monday, August 7th at 10 A. M.

Herd includes 23 fine dairy cows, 8 head of choice heifers, 5 heifer calves. This is one of the best small herds that we have sold this year and it will pay you to attend. TERMS:—$100 and under cash, over $100 one-third cash, balance in three equal payments due in three, six and nine months with note and approved security and 8% interest. 5% discount for cash on time sums.

W. H. Lee, Owner.

150 HEAD OF DAIRY COWS AND HEIFERS
PURE BRED GUERNSEY BULL

At the Loma Linda Sanitarium, 4 miles East of Colton on Colton Ave., at

LOMA LINDA, TUESDAY, AUG 8th AT 9 A. M.

Herd includes 90 head of first-class dairy cows, nearly all Jerseys, a few choice Holsteins and Guernseys, an extra high-class lot of dairy cows. 60 head of heifers from 6 to 24 months old.

TERMS:—$100 and under cash, over $100, one-third cash, one-third in three months and one-third in six months with note and approved security and 8% interest. 5% discount for cash on time sums.

NOTE:—This sale is entirely out of the dairy district and it will pay to attend this sale.

Loma Linda Sanitarium, Owners.



For complete information in regard to above sales phone or write

Rhoades & Rhoades

AUCTIONEERS



AUCTION

J. J. SUGARMAN,

Auction and Commission House
General Auctioneer.
Furniture, Merchandise, Fixtures.
Office and Salesrooms, 113-114-116 Court St.
(Between Spring and Main)
Main 2114. —Phones— F4810.

The Western Auction Co.
1316 South Main Street
Home Phone 23962
Holds Auctions everywhere
Satisfaction guaranteed
GARDNER & HANSEN
General Auctioneers

AUCTION SALE.

Monday and Tuesday, July 31 and Aug. 1,
9:30 a.m.—2100 N. Main St.

The entire stock of *Groceries, Hardware, Furniture, etc.*, consisting of full line of groceries, hardware, furniture, Sherwin-Williams paint, oils, varnishes; gas ranges, Fairbanks scales, counter showcases, poultry wire, screen roofing, one Maxwell delivery car, etc. We are instructed to sell for A. F. Francis the above stock of goods without reserve. Dealers and public invited to attend this big sale.

WESTERN AUCTION CO.

Gardner & Hansen, Auctioneers.
Office 1316 S. Main St. Phone 23962.



This Week a Great

Sale of Pianos

at Barker Bros.

During our July Clearance Sale, just closed, we secured in exchange for other pianos, the following instruments which we now offer at RADICAL REDUCTIONS:—

Steinway, used	$380.00
Mason & Hamlin, mahogany, used	375.00
Chickering & Sons, used	260.00
Baldwin, used	260.00
Behr Bros., used	100.00
Ellington, used	225.00
Hamilton, used	205.00
Hammond, used	150.00
Melodigrand, used	150.00
Krell, walnut, used	195.00
Krell, mahogany, used	200.00
Pease, grand, used	375.00
Ellington Player Piano, used	300.00
Fairbanks Player Piano, used	320.00
Krell Player Piano, used	275.00
A. B. Chase Player Piano, used	160.00
Angelus Player Piano, used	340.00

With each piano sold we include the following: Free tuning for one year; free bench; free library of player music with all player pianos sold; our usual guarantee of satisfaction.

Easy Terms If Desired!

Barker Bros
ESTABLISHED 1880

The Largest Dealers in Phonographs and Records in the Southwest.

Sole Agents for Henry F. Miller, Vose, Bradbury, Behning, Brambach, Baby Grand, Webster and Laffargue Pianos.

724-738 SOUTH BROADWAY

AUCTION

SHERIFF'S SALE

Foreclosure of mortgage by order of J. C. Cline, Sheriff of Los Angeles County, I am instructed to sell, without reserve,

Household Goods, Piano and Billiard Table.

At the 12-roomed residence at

2703 South Raymond Ave.

Take West Adams or West Jefferson Street car.

Monday, July 31, at 10 A.M.

Consisting of 1 made-to-order billiard table, with ivory balls, cues, etc., complete; Emerson upright piano, grandfather's clock, elegantly carved mahogany sofa, chairs and rockers, about 8 rugs, pictures, fine vases, bric-a-brac, draperies, curtains, portieres, dining room chairs, table and sideboard, crockery, dishes, silverware, glassware, gas range, cooking utensils, refrigerator, bedroom furniture of five large rooms.

Sale positive. Spot cash. Absolutely no credit given and no checks taken.

THOS. B. CLARK, Auctioneer.

AUCTION.

Trade Sale.

Grocery and Fixtures
Wednesday, Aug. 2, 10 a.m.
At 3808 Stephenson Ave.

Entire stock and fixtures of M. E. Davis grocery stock, consisting of Iris, El Monte, Aster and standard brands of tomatoes and fruits, Heinze and Snider's catsups, pickles and olives, assorted jams, red and standard brands of salmons and sardine, peas, beans, Karo syrup and molasses, Welch's grape juice, candy, chocolates and assorted cookies, Newmark's M. J. B. and Ben Hur coffees, Lipton and Tetley teas, Baker's cocoa, assorted spices, soaps, washing powders, starch, toilet paper, dishes, Mason jars, etc., etc.

This is an A1 clean stock. Fixtures will be sold at 1 p.m., consists of butcher's box, meat scales, registers, 2 meat blocks, coffee mills, bins, counters, stools, shelving, etc., etc.

J. J. Sugarmann, Auctioneer, 142-148 N. Spring St. F4810, Main 3114.

NOTICE!

Watch next Sundays' papers for big auction sale of entire stock and fixtures of Emporium, 10th and Main Sts. J. J. Sugarmann, Auctioneer.

AUCTION
EXTRAORDINARY
Elegant Furniture 7 Rooms, also equity in choice Bungalow.
MONDAY, JULY 31, 9:30 A. M.
4858 W. 19th St.

Take W. Washington St. car to West Blvd., go 2 blocks north or W. 16th car, get off at Vineyard.

Rugs, all sizes, are first class. Leather and Fumed Oak Rockers and Chairs, Birdseye Maple and Cherry Dressers, Chiffonier, Brass Beds, clean silk floss Mattresses, Springs, Pictures, Gas Log and Irons, F. O. Library Table, Elegant Fumed Oak Pedestal Dining Table and Chairs, Sanitary Couch and Pad, New High Oven Gas Range, Refrigerator, Hose, Laundry Outfit, etc. Goods are all first class. Owner leaving city. BUNGALOW is new, thoroughly modern, with all late style built-in features. Lot 50x150. Garage. Fenced. One and one-half blocks from Sprague avenue school.

AUCTION
Clean Furniture, 4 Rooms.
MONDAY, JULY 31, 2 P. M.
956 S. Berendo St.

Take W. 11th St. car.

2 9x12 Rugs, Fine Brass Bed, Mattress, Spring, New White Rotary Sewing Machine, Parlor Table, Parlor Set, Chiffonier, Dressing Table, Leather and Oak Rockers, 2 Bookcases, Curtains, Leather Piano Cover, Bedspread, Clothes Hanger, Round Reedcraft Table, dishes, 10 folding chairs, Lot of other goods.

AUCTION
THE BIG ONE
Building to be Torn Down.
Entire Furniture of the
HOTEL VIRGINIA (40 ROOMS)
539 So. Olive Street.
TUESDAY, AUGUST 1st, 9:30 A. M.

About 600 yards Carpets, many Rugs in all sizes, 40 Dressers, Commodes, 35 Iron Beds, Hair and Cotton Mattresses, Wardrobes, 5 Couches, Davenport, 75 Rockers, Curtains, Draperies, Shades, Center Tables, Chambers Sets, Bedding, Pillows, Morris Chairs, Pictures, 10 Stoves, Gas Heaters, Gas Range, Dishes, Tables, Kitchenware, Linoleum, Large amount good stair and hall Carpets, Hall Furniture, Porch Furniture, also electric wiring and fixtures, etc.

STROUSE & HULL, Auctioneers,
225 Story Bldg. Main 8274; F7765

AUCTION
FURNITURE AND CARPETS
Of an Eleven Room Home at
618 S. BONNIE BRAE ST.

Take West 6th or West 7th St. car to Bonnie Brae St.

TUESDAY, AUGUST 1, at 10 A.M.

The owner is leaving the city, and has instructed us to dispose of the beautiful and complete Furnishings of this 11-room private residence, consisting in part of: 1 Victrola with 50 Records, cost $400; 1 Fisher Upright Piano, cost $550; Birdseye, Mahogany and Oak Dressers and Chiffoniers; Center Stands and Rockers to match; Ladies' Desks; Library Table; Pedestal Extension Table, 12 ft., and 6 Leather Seat and Back Chairs to match; 3-piece Mahogany Parlor Suite, Enameled and Brass Beds, good springs and Floss Mattresses; Wilton Velvet and Body Brussels Rugs, all sizes; Linoleum; Gas Range; Kitchen Table; Utensils; Dishes; Glassware; Bric-a-brac; Drapes and Portieres; Lace Curtains; Pictures; Hall and Stair Carpets; Comforts; Blankets; Sheets; Pillow Cases; Pillows and Towels; Lot of Kindling Wood, and hundreds of other articles too numerous to mention.

Everything must go to the highest bidders without reserve, as the owner is leaving the city.

RHOADES & RHOADES, Aucrs.
Office: 1501-03-05 So. Main St., Los Angeles
Phones: Main 1259—Home 25679

AUCTION
Complete, good furnishings of a 5-room cottage including fine mandolin and ukulele and cases, Wednesday, Aug. 2 at 10 a. m., 1504 So. New Hampshire St. Take Pico or W. 14th St. car. Consisting of quartered oak furniture, brass beds, steel springs, felt mattresses, Axminster and Brussels rugs, large and small, also some chickens, chicken wire, lawn mower, garden tools, etc. No limit or reserve.

A. L. MOXLEY, Auctioneer.
54855—West 1863

AUCTION SALE!

$150,000 Ocean Front Sand Lots

at Hermosa Beach

Saturday, July 29, 1:30 p.m.
921 Title Insurance Bldg.
Main 3521 A3521

Listed.

VOTERS HERE NOW THIRD OF MILLION.

FEW CHANGE REGISTRATION AT GOVERNOR'S REQUEST.

Only 15,000 Nonpartisans Reregister as Republicans to Assist Johnson's Ambition for Senatorial Nomination — Women's Booth Club in Active Work.

When the office of Thomas McAleer, Registrar of Voters, closed last midnight, it was estimated that 325,000 voters had registered in this county and city. All will be entitled to vote at the August primaries for candidates for nonpartisan offices, but only those who have stated their party affiliation can vote for party candidates.

It will not be known to a certainty what the total registration is until the middle of the week. Deputies in distant parts of the county will not have their reports in the Registrar's office until Tuesday.

According to estimates, not more than 15,000 voters formerly listed under the not-stated class have reregistered, notwithstanding the pleadings of Gov. Johnson, who appealed to them to reregister as Republicans to make it possible for them to vote for his nomination as Republican candidate for United States Senator.

There are still 80,000 voters in the county who cannot vote for partisan candidates. The Republican registration is approximately 140,000.

Women Are Active.

Members of the Women's Booth for Senator Club are planning a vigorous campaign for the next few weeks. Tomorrow afternoon they will hold their weekly reception at the Clark Hotel.

Mrs. H. L. Westbrook, Mrs. Charles M. Turck, Mrs. A. J. Bayer and Mrs. Charles A. Wiley will have charge of the membership tables, and Miss Doris Collins, Miss Martha Rickerson and Miss Anna Woodbury will have charge of the literature tables.

Meetings scheduled under the auspices of the club for the coming week include: Tuesday at Tropico, Mrs. C. M. Turck, No. 521 North Glendale avenue, at 3 p.m., where a Tropico Booth for Senator Club will be organized; Wednesday, Mrs. I. J. Muma, Elden avenue, 3:30 p.m.; Mrs. Frances Goldstine, No. 421 North Soto street, at 2:30 p.m.; Loomis apartments, No. 625 Loomis street, 8 p.m. Thursday, Mrs. A. M. Watson, 3 p.m., to organize a Burbank Club. Friday, Mrs. S. W. Butler, No. 1532 St. Andrews place, 3:30 p.m.

Great impetus has been given to the work by the enthusiasm shown in the Booth campaign. Women generally throughout the State feel the justice due the south in electing a Senator from this part of the State when so capable a candidate as Willis H. Booth is in the field.

Kleinman's Platform.

Charles A. Kleinman, candidate for the Republican nomination for State Senator in the Thirty-seventh District, announced his platform last night at a meeting at Fourteenth and Wilson streets. He said: "I stand for better laws, fewer laws and lower taxes. My effort will be directed toward legislation that will bring outside capital to our city. We need factories. They give employment to our citizens, create a healthy growth and substantial prosperity."

ITALIANS REPULSE SURPRISE ATTACK.

[BY ATLANTIC CABLE AND A. P.]

ROME, July 29 (via London.)—Austro-Hungarian attempts to surprise the Italian positions 7000 feet above sea level on Monte Cimone on the night of July 27 were promptly repulsed, it is announced in the Italian official statement issued today.

The statement says further:

"In the Trevignola Valley, notwithstanding the bad weather, we made further progress on Monte Colbriccon, toward Ceraman Valley, and repulsed two counter-attacks.

"On the Carso one of our squadrons bombarded the enemy's camps and parks in the Oppachiasella region. Hostile aircraft which counter-attacked were driven off. One of them was brought down in flames.

"The enemy again is reported to be making extensive use of explosive rifle bullets."

VIENNA REPORT.

[BY WIRELESS AND A. P.]

BERLIN, July 29 (via Sayville.)—The Austro-Hungarian Admiralty in a statement today reports a raid by Austrian aircraft on various Italian towns as follows:

"An Austro-Hungarian naval aeroplane squadron on July 27 bombarded very successfully railway stations, military objects and factories at Oceano, Mola, Bari, Gievinazzo and Molinetta with heavy, light and incendiary bombs. Especially at Bari destructive hits were obtained and serious fires were caused in railroad buildings, factories and the government place. The squadron returned unharmed."

BOY PIONEERS TO BE ORGANIZED.

[BY A. P. NIGHT WIRE.]

NEW YORK, July 29.—For American boys residing in rural communities where no Boy Scouts of American troops have been formed, a new class of scouts, to be known as the Boy Pioneers, is to be organized, it was announced at the national headquarters here today. Heretofore, it was stated, thousands of boys in sparsely-settled districts have been unable to enroll as scouts because of insufficient numbers to make up troops.

AUCTION.
Furniture and Carpets.
122 West 28th Street.
Take Main Street car and get off at 28th. street

Wednesday, Aug. 2, at 10 A.M.

The owner is leaving the city and has instructed us to dispose of the beautiful and complete furnishings of this 14-room house, consisting of: Oak, mahogany and birdseye maple dressers, oak and mahogany rockers and chairs, 2-inch continuous post white enameled and Vernis Martin beds, good steel springs and silk floss mattresses, 9x12 rugs, Axminster, tapestries and velvet, velvet carpets, hall stair carpet, wash bowls, pitchers and jars, extension, kitchen and center tables, 1 State side, oven gas range, gas plates, utensils, dishes and glassware, linoleum and hundreds of other articles too numerous to mention.

These goods will be sold on the above date to the highest bidders.

Without Limit or Reserve.
Rhoades & Rhoades, Aucts.
Office 1501-3 So. Main St.
Phones Main 1259 Home25679

FULL TEXT OF RESOLUTIONS INDORSING BOOTH'S CANDIDACY.

[BY DIRECT WIRE—EXCLUSIVE DISPATCH.]

SAN FRANCISCO BUREAU OF THE TIMES, July 29.—Following is the full text of the resolutions adopted this afternoon at the conference of Republican State and county committeemen indorsing the candidacy of Willis H. Booth of Los Angeles for the Republican nomination for United States Senator:

"Whereas, members of the State Central Committee and of the various county committees, constituting the legal governing bodies of the Republican party, in convention assembled, present for the serious consideration of the voters the following statement of facts relating to political conditions in the State:

"Whereas, while past factional strife and contention within the party has been dissipated in a national sense, we find that locally a studied and determined purpose is manifest to keep alive an organization which in the past brought defeat to the Republican party in both State and nation and visited untold disaster and humiliation upon our people. This faction now seeks to force upon the Republican party a candidate for United States Senator who is not a member of that party, but is registered with, and avowedly belongs to, another political organization. He not only declares his membership in that organization, but publicly states it to be his purpose to keep alive this antagonistic faction as a distinct and permanent factor in the political equation;

"Whereas, the condition thus created might be viewed with equanimity by Republicans were it not for a newly-developed danger, finding expression in the announced Senatorial candidacy of a third party, in the person of Walter Bordwell. The announcement of Mr. Bordwell was given publicity about three months after that of Mr. Willis H. Booth—at a time when it was generally understood and believed that Mr. Booth would be the only Republican in the field, and after the great bulk of Republicans had either formally pledged themselves to the support of Mr. Booth or tacitly accepted his candidacy;

"Whereas, manifestly, Mr. Bordwell's entrance into the contest at this inopportune time can have but one result—that of endangering the success of any Republican candidate and threatening the elimination of the party's most prominent and intolerant enemy in the State—Hiram Johnson—we hold that no fair-minded person can honestly criticise our attitude in openly and strongly opposing the candidacy of Mr. Johnson, in view of the pertinent fact that he is not a member of the Republican party, from which he now seeks political honor;

"Whereas, the legally-authorized officials of the Republican party of the State recognize the great responsibility resting upon them, and have no hesitancy in promptly accepting it and as promptly meeting the disagreeable condition entailed. We cannot tolerate the thought that the exceedingly bright prospects of national Republican success should be marred by a threatened defeat in the State. California urgently needs Republican Senators and Congressmen at the national capital, and to do our part in meeting this need is the duty of the hour;

"Whereas, to elect Mr. Johnson would involve a manifestly unfair assignment of both United States Senators to the northern portion of the State. Even worse than that—it would send to Washington, as a representative of the Republican party, a man who cannot qualify as such under any stretch of the imagination or by any recognized moral precept;

"Be it resolved, with no apologies for the action, and having in mind solely the welfare of the State and nation, we earnestly urge every true Republican to give his or her support, in both primaries and general election, to a man who, tried by every moral and mental test and measured by every praiseworthy political standard, is eminently fitted to represent this great commonwealth in the Senate of the United States—Willis H. Booth."

Keynote Sounded.

(Continued from First Page.)

a manner as is possible under the immediate circumstances.

"I entreat you to be calm and deliberate, to look to the future, and, as you did at that time, to do that which will command the respect and the confidence of the great mass of Republican voters. Individual ambitions, individual desires must be subordinate to that which will be for the general good.

"You who are assembled here today are confronted with as serious an attack on party as you were when you were fighting the nonpartisan primary law. The possibility that the candidate of another party which claims his loyalty may receive the indorsement of the Republican party is as subversive of the principles of party government as the proposed nonpartisan primary law. It cannot be conceived that one who is not a Republican will consistently represent the Republican party because he cannot serve two masters. One who seeks the nomination of the parties radically differing in principle, is not a supporter of principles. He is a jobchaser. How can a Republican represent the Democratic party? I commend the courage of candidates for Congress like Curry and Kahn, who are unafraid to stand on the Republican nomination alone if principle is the thing which concerns you, the course to be pursued is well defined.

"The ease with which a candidate of one party can be injected into the campaign for nomination of another party is a matter of very grave concern. It should not be permitted. We must prevent it in this contest for United States Senator."

ROBERTS AT THE BAT.

Frank Roberts of Long Beach urged the Republican committeemen to be prepared to carry back to their respective constituencies the spirit of the conference which was so unanimous for the nomination and election of a proved Republican from California. His verbal castigations of the Tammany Hall methods of the State Progressive machine were warmly cheered.

In concluding he introduced the resolutions indorsing the candidacy of Willis H. Booth.

These resolution were adopted without a dissenting vote. Cries of "Booth, Booth," filled the hall. Escorted by a special committee Mr. Booth ascended the platform and in a brief but fervent address pledged himself to make the fight for millitant Republicanism against the encroachments of members of other parties.

WHAT BOOTH SAID.

Mr. Booth said:

"Mr. Chairman, ladies and gentlemen of this conference, militant Republicans every one of you, this hour has made history in the State of California. It has served to voice, not only to this State, but to this Nation, that political integrity wherever it may be found is worth fighting for by honest people.

"You have clearly and positively eliminated all elements of personality in the campaign which we have before us and you have brought it down to the real principles which we know to be at stake, the principles for which this canvass must be made up and down this State, carrying a massage to the north and south, that it cannot be possible in this great commonwealth, and in a State like the State of California, that an individual can prostitute a party and destroy it for public good. Coming from you as representative of the people who have elected you representative as you are of that people and party you have a right to speak and you have. It is a magnificent fight we are going to make. It is going to call for all our strength, for blood and brawn, but thank God the right is always right, and right will always prevail against every attack.

"We are going united into this fight, you and I, and all those hundreds of thousands of Republicans who have rallied with us here. We have struggled for this, so have Mr Crocker and Mr. Keesling, and those magnificent men who are giving to the State their best efforts, we are going to the struggle shoulder to shoulder with them to the end that the party element, which is the basic principle of Republican government, shall not perish from this State.

"My dear friends, it is just as clear as it can be. It is a principle worth fighting for, the way to Republican citizenship, and that is what we must fight for and we will. We must give to this State, all of us, the best we have. We recognize its needs. We recognize the great standard bearer whom you in your loyalty have sought to give this nation. To accomplish this purpose we must have the support of real Republicans and not bogus Republicans.

"That support we are going to give him, that loyalty that beats in our breasts, every one of us. When we have carried that out we will have done our duty by our State, but greater than that, more powerful than that, we will have done our duty by our nation and to the rank and file of the citizenship of this great republic. To that end and for that purpose, appreciating with all my heart the compliment you have given me, and associating to that the full obligations it measures, I promise to you, as you have promised to me and as all have promised to this State the best we have in time and strength and ability to serve the ends of this party in the next campaign.

"In closing I speak to a question of personal privilege. I have no thought of injecting into this magnificent action one single note of an untoward character but I do wish as a question of personal privilege to ask of you, my friends and my associates of the hour before us, just one consideration. What I have to say weighs heavily upon my heart. The responsibilities of the last few weeks, great as they have been, have weighed heavily upon the hearts and consciences of us all. I have had an opponent. We have had an opponent in our own party and from my own city in this campaign, an opponent who is a magnificent man and a friend of a lifetime to me. Differing as I do with him in the policy which has actuated him at this time, separated as our objects and motives no doubt have been, I still cannot, in the proper recognition of a lifetime of close association, allow myself in these trying hours to impugn the motive or intent of my friend, and I ask you in going before the people of this State just to exercise towards the situation the same calm, quiet and Christian-like charity which all of us would like to have exercised towards us under similar circumstances.

"My friends, there is the issue, there's the fight, there's the red blood and there is the stake, let us go to it."

COUNTIES REPRESENTED.

Fifty-three of the fifty-eight counties in the State were represented in the conference. Its effect on the Senatorial situation is already marked. The enthusiasm welled out from the assembly hall and filled the lobbies and corridors of the big Palace Hotel. A few satellites of the administration who had gathered there disappeared.

The reception of the Los Angeles delegation was characteristic. The trains were met at the depot and the delegates were escorted in decorated autos through the streets to the Palace Hotel. The question of a divided south was answered when it was apparent that the delegation was practically the same as that which formed the backbone of the regular Republican conference in March.

POLITICS

The American Game.

THE WATCHMAN.

TREND OF CURRENT POLITICAL THOUGHT AND ACTION.

By the Sentry on His Beat.

The ghastly failure of Gov. Johnson to rally his former close friends in Southern California in his support in his campaign for United States Senate is more significant. It has not been very long since the man of big-stick proclivities was able to sway the votes of women who chose allegiance with the Progressive party. Notwithstanding two successive defeats the past year he hoped to lure his former followers in the Presidential contest, and the fact that they have deserted him is the most emphatic he has ever had to swallow. Now they are through with him beyond conclusively demonstrated during the past two weeks. At no time in his political career has the Governor taken more drastic measures. Figuratively speaking, the political egotist crawled at the feet of Progressives for ten days in Los Angeles and vicinity, begging them to make haste to the City Hall and to register as Republicans. Two months ago he telegraphed them an urgent appeal to the same end, and women begging them to refuse to state their party affiliation when registering. More than 94,000 of them obeyed his first wish in the matter, but approximately 10,000 of that number have come out the second. As a result the Governor has not the slightest chance of winning the Republican nomination. His most optimistic friends now are relying on the strength alone in the Progressive party. He cannot be elected there because he has no opposition. With Los Angeles county's overwhelmingly Republican and more than 135,000 Republican registrations, it seems certain that the choice of the G.O.P. will, of course, be Willis H. Booth, and the double vote accorded the man will double the voting candidate.

In their frantic efforts to land the tens of thousands of voters who have refused to state their party affiliation to reregister so they could vote for the Progressive candidate for United States Senate, overzealous workers have been deliberately falsifying during the past week. In personal letters they have made the statement that the man who failed to state his affiliation cannot vote. This is palpably not true. Such individuals cannot vote for party candidates at the primaries but can do so at the final election in November. They also can vote for candidates for nonpartisan offices at the primary. These offices include the District Attorney, Supervisors and Superior judges.

I wonder what Gov. Johnson thinks of such former Progressives as I. J. Muma, R. N. Bulla, A. J. Fleming, R. W. Burnham and others who have seen the light of day and are now actively working for the election of Willis H. Booth? The honesty of these men has never been impugned. They were at one time close friends of the Governor but have experienced a change of heart and are boosting for the Southern Republican candidate every night. When such men show their true colors they must throw consternation into the goo-goo ranks.

The cowardly, whispering scandalmongers have had something during the past week. Since they have heaped their vituperation on Mayor Sebastian with the hope that they could make life so miserable for him in the City Hall that he would resign. The Mayor, who is a very sick man, and who, it is said, according to physicians may not be physically able to hold the executive reins until the end of his term, has defied the dirty curs, and has emphatically declared that the big majority of the people are with him. No decent, law-abiding citizen can sanction the despicable methods for the undermining of public officials and has adopted to oust the Mayor has proved as a boomerang for him.

When the old-time convention system is revived in California it will mark the end of split-party tickets and result in the election of Republicans throughout California. Even the present deplorable system has a man who has enough money to buy the signatures for his nomination petition can become a candidate under any party head. Under the old system a man to be the Republican candidate had to have the endorsement of the Republican convention. The result was that almost without exception only the strongest party men were allowed to enter political contests and good men only were elected.

When W. D. Stephens was in the Congress race, Republican candidates had good reason to fear him. It was not because of his record as a Congressman, but because of his personal friends, who worked tirelessly for him regardless of his political activities. The situation in that district is different now. Stanley Flaherty has assayed to fill Mr. Stephens' shoes. He failed to get on the Progressive and Democratic tickets and must get his only support from the Republicans. Naturally that will be lost to Messrs. Prince and Osborne, as both of these men are making hard campaigns and are very confident.

Union bill posters and printers are doing their best to intimidate candidates. They threaten to boycott all who will not give them work. The unfairness of their methods is well known but some of the bill posters are going the limit. In one instance a candidate had a large number of cards for distribution. His friends said they would do the work without compensation. Mr. Bill-Poster went to the candidate and demanded the job. "You have no right to permit a man or woman to distribute your cards for nothing," he said. "We will give you $5 a day in which to enter into a contract with us. If you do not come there we will take it up in the union meetings and destroy you." The candidate is a man and he told the blackmailing thug to go to ——.

THE WATCHMAN.

CAPT. MOREY WILL REJOIN REGIMENT

[BY A. P. NIGHT WIRE.]

COLUMBUS (N. M.) July 29.—Capt. Lewis S. Morey, Tenth Cavalry, sole surviving officer of the regiment between United States and Carranzista troops at Carrizal, Chihuahua, reached here today en route to rejoin his command in Mexican field. Capt. Morey has been on sick leave pending his recovery from a wound sustained in the engagement.

The News

Pasadena.

ARMY VETERAN WEDS A NURSE.

Aged Officer Keeps Marriage Secret for Days.

Great Mansion to be Built by Auto Manufacturer.

Pasadena Man Falls Dead in Discussing Heat.

[LOCAL CORRESPONDENCE.]

PASADENA, July 30.—While both his sons were away—one an army officer stationed at Douglas, Arizona, the other in training at Monterey to become a citizen soldier, Maj.-Gen. C. A. Kobbe, U.S.A., retired, of No. 1 South Grand avenue, with a fine record as a soldier, was secretly wed to Miss Margaret Carnes, a trained nurse who attended the first Mrs. Kobbe when she died three years ago. Gen. Kobbe is 76 years old but looks much younger. The bride is 38.

Early in the springtime the smart society set both here and in Boston, was stirred a pleasant thrill when the handsome and vivacious Dorothy Melcher of Brookline, announced her engagement to Eric Kobbe, who is now at Monterey. Miss Melcher and her mother are now here, having motored to where the Pasadena youth are a week ago.

On July 4, a message came announcing the engagement of Gen. Kobbe's other son, First Lieutenant Thomas Kobbe of the First Cavalry, stationed at Douglas, and Miss Frances Witherbee, of West Haven, Conn. Then the gossips grew busy regarding Gen. Kobbe's name with a possible romance.

When questioned about his father's engagement, Eric Kobbe flatly denied there was any truth in the report. Later, however, when Gen. Kobbe, who neither denied nor affirmed it, refused to give the name of the lucky bride-to-be, declaring that it would be unchivalrous to do so but can do so at the final ceremony in November. They also refused to for candidates for nonpartisan offices at the primary. These offices include the District Attorney, Supervisors and Superior judges.

I wonder what Gov. Johnson thinks of such former Progressives as I. J. Muma, R. N. Bulla, A. J. Fleming, R. W. Burnham and others who have seen the light of day and are now actively working for the election of Willis H. Booth? The honesty of these men has never been impugned. They were at one time close friends of the Governor but have experienced a change of heart and are boosting for the Southern Republican candidate every night. When such men show their true colors they must throw consternation into the goo-goo ranks.

The cowardly, whispering scandalmongers have had something during the past week. Since they have heaped their vituperation on Mayor Sebastian with the hope that they could make life so miserable for him in the City Hall that he would resign. The Mayor, who is a very sick man, and who, it is said, according to physicians may not be physically able to hold the executive reins until the end of his term, has defied the dirty curs, and has emphatically declared that the big majority of the people are with him. No decent, law-abiding citizen can sanction the despicable methods for the undermining of public officials and has adopted to oust the Mayor has proved as a boomerang for him.

When the old-time convention system is revived in California it will mark the end of split-party tickets and result in the election of Republicans throughout California. Even the present deplorable system has a man who has enough money to buy the signatures for his nomination petition can become a candidate under any party head. Under the old system a man to be the Republican candidate had to have the endorsement of the Republican convention. The result was that almost without exception only the strongest party men were allowed to enter political contests and good men only were elected.

When W. D. Stephens was in the Congress race, Republican candidates had good reason to fear him. It was not because of his record as a Congressman, but because of his personal friends, who worked tirelessly for him regardless of his political activities. The situation in that district is different now. Stanley Flaherty has assayed to fill Mr. Stephens' shoes. He failed to get on the Progressive and Democratic tickets and must get his only support from the Republicans.

POLITICS

The American Game.

THE WATCHMAN.

TREND OF CURRENT POLITICAL THOUGHT AND ACTION.

By the Sentry on His Beat.

The ghastly failure of Gov. Johnson to rally his former stanch friends in Southern California to his support in his campaign for the United States Senate is most significant. It has not been very long since the man of big-stick propensities was able to sway the mes and women who chose alignment with the Progressive party. Notwithstanding two successive defeats in the past year he hoped to line up former followers in the Senatorial contest, and the fact that they have deserted him is the most bitter pill he has ever had to swallow. That they are through with him has been conclusively demonstrated during the past two weeks. At no time in his political career has the Governor taken more drastic measures. Figuratively speaking, the Machiavellian egotist crawled at the feet of Progressives for ten days in Los Angeles and vicinity, begging them to make haste to the Courthouse to register as Republicans. Three months ago he telegraphed an urgent appeal to the same men and women begging them to refuse to state their party affiliation when registering. More than 94,000 of them obeyed his first wish in the matter, but approximately only 10,000 of that number have carried out the second. As a result the Governor has not the slightest chance of winning the Republican nomination. His most optimistic friends now are relying on his strength alone in the Progressive party. He cannot be defeated there because he has no opposition. With Los Angeles county overwhelmingly Republican and with more than 135,000 Republican registrations, it seems certain that the choice of the G.O.P. (who, of course, is Willis H. Booth) will far double the vote accorded the interloping candidate.

In their frantic efforts to induce the tens of thousands of voters who have refused to state their party affiliation to reregister so that they could vote for the Progressive candidate for United States Senator, overzealous workers have been deliberately falsifying during the past week. In personal letters they have made the statement that the electors who failed to state his affiliation cannot vote. This is palpably untrue. Such individuals cannot vote for party candidates at the primary, but can do so at the final election in November. They also can vote for candidates for nonpartisan offices at the primary. These offices include the District Attorney, Supervisors and Superior Judges.

I wonder what Gov. Johnson thinks of such former Progressives as I. J. Muma, R. N. Bulla, A. P. Fleming, R. W. Burnham and others who have seen the light of day and are now actively working for the election of Willis H. Booth? The honesty of these men has never been impugned. They were at one time close friends of the Governor, but have experienced a change of heart and are boosting for the nonpartisan Republican candidate day and night. When such men show their true colors they must throw internation into the goo-goo cess.

The cowardly, whispering scandalmongers have had another inning during the past week. Again they have heaped their venom on Mayor Sebastian with the hope that they could make life so miserable for him in the City Hall that he would resign. The Mayor, who is a very sick man, and who, in fact, according to physicians may not be physically able to hold the executive reins until the end of his term, has defied the dirty curs, and unquestionably the big majority of the people are with him. No decent, law-abiding citizen can sanction such despicable methods for the unseating of public officials and the plan adopted to oust the Mayor has acted as a boomerang for him.

When the old-time convention system is revived in California it will mark the end of split-party votes and result in the election of Republicans throughout California. Under the present deplorable system any man who has enough money to buy the signatures for his nominating petition can become a candidate under any party head. Under the old system a man to be the Republican candidate had to have the indorsement of the Republican organization. The result was that almost without exception only the strongest party men were allowed to enter political contests and good men usually were elected.

When W. D. Stephens was in the Congress race, Republican candidates had good reason to fear one who was not because of his record as Congressman, but because of personal friends, who worked diligently for him regardless of his capabilities. The situation in that district is different now. Stanley Benedict has assured to fill Mr. Stephens's place. He failed to get on the Progressive and Democratic tickets and must get his only support from the Republicans. Naturally that will be Messrs. Prince and Osborne. Both of these men are making hard campaigns and are very confident.

Union bill posters and printers are using their best to intimidate candidates. They threaten to boycott those who will not give them money. The unfairness of their methods is well known but some of the fighters are going the limit. For instance a candidate had a large number of cards for distribution. His friends said they would do the work without compensation. Mr. Union Bill-Poster went to the candidate and demanded the job. "You have no right to permit a man or men to contribute your cards for nothing," he said. "We will give you two days in which to enter into a contract with us. If you do not come through we will take it up in the union meeting and destroy you." The candidate is a man and he told the blackmailing thug to go to——

THE WATCHMAN.

The News From South of Tehachepi's Top

Pasadena.

ARMY VETERAN WEDS A NURSE.

Officer Keeps Marriage Secret for Days.

Mansion to be Built by Auto Manufacturer.

Man Falls Dead in Discussing Heat.

[LOCAL CORRESPONDENCE.]

PASADENA, July 30.—While both parties were away—one an army officer stationed at Douglas, Arizona, the other in training at Monterey to become a citizen soldier, Maj.-Gen. Frederick Kobbe, U.S.A., retired, of No. 1 South Grand avenue, with a record as a soldier, was secretly wed to Miss Margaret Carnes, a trained nurse who attended the first Mrs. Kobbe when she died three years ago. Gen. Kobbe is 76 years old, but looks much younger. The bride is 35.

Early in the springtime the smart set at both here and in Boston, Mass., had a pleasant thrill when the gay and vivacious Dorothy Meichcr, daughter of Mr. and Mrs. Woodward Meicher of Brookline, announced her engagement to Eric Kobbe, who is now at Monterey. Miss Meicher and her mother are visiting here, having motored to where the Pasadena youth are a week ago.

July 4, a message came announcing the engagement of Gen. Kobbe's other son, First Lieutenant Frederick Kobbe of the First Cavalry, stationed at Douglas, and Miss Helen Witherbee, of West Haven, Conn. Then the gossips grew busy and Gen. Kobbe's name with a romance.

When questioned about his father's engagement, Eric Kobbe flatly declared there was any truth in the report. Later, however, when Gen. Kobbe, who neither denied nor admitted, refused to give the name of the lucky bride-to-be, declaring it would be unchivalrous to do so, curiosity grew until the mystery was solved.

Yesterday he admitted his marriage to Miss Carnes but refused to tell when it took place, and, when some one remarked how smart he had been in keeping it a secret, he replied that he hadn't been half as smart as he had intended to be, for he had planned to keep it secret "all the time," he said. He refused to be photographed and was most reticent to keep details of his marriage yet, as quiet as possible, it is said that there are grave reasons for so doing.

The ceremony was performed at the church of the Holy Family in Pasadena, on Wednesday, July 19, by W. H. Cotter officiating. Only witnesses are said to have been members of the bride's family, the daughter of Mr. and Mrs. Thomas Carnes of No. 1221 Dewey place, Los Angeles.

Gen. Kobbe and family came to Pasadena soon after the San Francisco fire. Mrs. Kobbe died in 1913, but was born in New York, May 10, 1843, receiving his education in the best German institutions, going on to the leading schools of primary science, engineering and scientific work. He entered the service of the United States army during the Civil War as a private and was promoted a lieutenant in 1866. In the war with Spain he won his rank of colonel, brigadier-general and major-general. For a time he was the military governorship of the province of Albany, Luzon, and was temporary governor of the island of Samas and Leyte. He retired in 1904 as a major-general.

REAL ESTATE ACTIVITY.

The residents of "millionaires' row"—which is another name for exclusive East Orange Grove avenue—are all agog over the arrival here yesterday of Ogden G. Goodhue, a New York capitalist who has crossed the continent to inspect the site and prepare plans for a $200,000 residence for Mr. Goodhue has not been announced, but it is known that it is to be something extraordinary and one of the show places of the city. Mr. Goodhue is a recognized expert on Spanish and colonial architecture. He was one of the judges for the San Diego exposition.

One of the largest real estate deals of the year was consummated here yesterday, when Dr. E. E. Campbell of New York, vice-president and director of the Chevrolet Motor company and fully as well known as a figure in the automobile world, bought a large site for a residence on Oak Knoll. It consists of eight acres of ground at Virginia road and Grove, a short distance west of Harry E. Huntington estate.

Dr. Campbell has already put local architects at work and, besides building a palatial mansion, will have constructed on the property beautiful gardens which will rival that of Mr. Huntington's in Busch sunken gardens in floral luxuriance.

GASPS AND DIES.

While talking of the intense heat that and the delightful summer, as he rode in an automobile by the side of his next-door neighbor, Harry J. Hardwick of No. 1 Arcadia drive, suddenly gasped and died. He was 67 years old and one of the pioneers of this city. His death was caused by a defect of the heart, according to physicians.

T. Ogle of No. 96 Elevado with whom Hardwick was riding, rushed to the Emergency Hospital with him, thinking he had but the body was lifeless.

He is survived by his widow Mr. Ogle leaves Mrs. A. Ready; a brother, T. Hardwick of Lamanda Park; a sister in New York and a son, Harry Hardwick of Pasadena. The funeral will be held this afternoon at 2 o'clock at the home of Reynolds & Van Nuys. Dr. Hall will officiate and the Knights of Pythias will conduct services at the grave.

STRUCK BY BOMB.

Fred Chapin, who is the attending surgeon in the Pasadena city hospital, returned yesterday from San Francisco, where he went for his vacation and showed some of his friends a mended place in one of his trouser legs, where the cloth had been torn by a fragment of the bomb, which wrought havoc on the day of the preparedness parade there.

"The only reason that I was not struck by a number of the flying missles," he said, "was that there were so many other people crowded about me. I was lifted clear off my feet by the force of the explosion and fell on my hands and knees. For several seconds I thought another earthquake had come."

As he stepped from the train in Los Angeles yesterday, C. H. Duvall, a negro minister, was arrested by Humane Officer C. H. Kelley, who had a warrant for him, issued Saturday by Justice Strang.

Duvall was arrested on a charge of embezzlement, the complaining witness being Mrs. Julia Taylor of No. 351 South Vernon avenue. She accused Duvall of soliciting and receiving funds for the construction of a girls' dormitory for an alleged agricultural school at Lanfair, Nev. He is alleged to have taken a large sume of money collected by the treasurer, Mrs. Taylor's sister, declining to let it pass through the auditor's hands.

On investigation of the agricultural college by Mr. Kelley, he found nothing but an old shack occupied by two boys and four adults. Their only means of livilhood was a menu of boiled eggs three times a day and jackrabbits when the boys were able to kill any.

Duvall was arraigned before Judge Strang and his bond fixed at $1000, which he was unable to pay. He has engaged Attorney Wickliff of Los Angeles, and says he will fight the case to the bitter end. He declares his arrest is a frame-up.

That his ashes be strewn over the grave of his beloved wife, Esther Vroman, who body lies buried in the Memallen Meeting Cemetery, near Flora Dale postoffice, in Pennsylvania, is the most remarkable features of an unusual will made by Adam Clark Vroman, who died here several days ago.

A picnic supper will be held on Tuesday at La Pintoresca Park at 2 o'clock for all former students of Alblan Seminary and for all former residents of that city. H. O. Hubbard and Miss Mary Lewis are members of the picnic committee.

Guests at Mt. Wilson enjoyed a round of galties beginning Friday night with a unique dance and reception and ending yesterday with a brilliant concert under the big trees there. Among those contributing to the enjoyment were Madame Pallisser of the London Hall of Music, E. C. Henderson of Hollywood, George McKinney of Pasadena, William McKinney of Chicago, Mrs. Susan G. Stokes of San Diego, Mr. and Mrs. Williamson, Mr. and Mrs. J. H. Holmes and Miss Angie Holmes of San Diego, Miss Edith Norton, Miss Beatrice Whittier, a ballet dancer, and Mrs. H. D. Hicks.

Strand, Thursday. "God's Country and the Woman."—[Advertisement

Hotel Vista del Arroyo, Pasadena. —[Advertisement.

Motor to "Hotel del Coronado." The roads are fine.—[Advertisement.

Redondo Beach.

PICNIC AT BEACH.

Los Angeles and Colton Employees of Fruit Express go to Redondo Beach—Many Prizes Given to the Winners of Athletic Events.

[LOCAL CORRESPONDENCE.]

REDONDO BEACH, July 29.—Four hundred members of the Pacific Fruit Express Company, 200 from Los Angeles and about 200 from Colton were here today on a picnic. The delegation left Colton at 6 this morning and were joined by the Los Angeles people at 8 o'clock, before coming here.

There was $500 in prizes given for various contests during the afternoon. The first prize for the seventy-five-yard race for boys was won by Leston Nobel; Robert Morse was second; Quinby Ashford, third, and G. Dunlap, fourth.

The fifty-yard race for boys was won by Earl Morgan; Charles Olson was second; Harold Olson, third, and Earl Trigg, fourth.

The fifty-yard race for girls was won by Jessie Bonham; Grace McFarren was second; Frances Wood, third, and Elizabeth Kashlin, fourth.

The fifty-yard race for smaller girls was won by Dora Dunlap; Frances Bonham was second; Thelma Johnson, third, and Mildred Bonham fourth.

Three-legged race for men—Fraze Gibson and Andrew Gibson won, Browna and Strewbeling were second, Barton and Smith, third, and Quinn and Morgan fourth.

Men's sack race—J. E. Newton won, P. Fraze was second, J. Quinn third, and L. E. Cartnell, fourth.

The fifty-yard race for women was won by Ruth Feller; Mrs. Quinn was second; Mrs. A. J. Courtney, third, and Mrs. H. Finley, fourth.

The 100-yard race for Men—C. L. Gibson won; P. Fraze, second; F. Cline, third, and H. K. Wells, fourth.

Nail-driving contest for women—Miss L. Courtney won; Mrs. Charles Dunlay, second; Mrs. W. H. Linsley, third, and Mrs. William Gillion, fourth.

Ladies' baseball-throwing contest—Mrs. Lindley won; Mrs. Strubbling, second; Mrs. Courney, third, and Mrs. Finley, fourth.

Horseshoe contest—Butler and Klugg won; Johnson and Hall, second.

The tug-of-war was won by Colton; Los Angeles was second.

Swimming race for men—Roy McMunn won; Charles Le Moin, second, and W. P. Klugg, third.

The swimming race for women—Miss Finley won; Mrs. L. L. Budworth, second; Florence Byers, third, and Mrs. W. Cole, fourth.

Laird-Schober Clearance Sale of Women's Shoes now on in Wetherby-Kayser's Downstairs Salesroom.—[Advertisement.

Effect of High Altitude.

[Outing:] A scramble, a gasp for breath; for at 12,000 feet the thinness of the air is noticeable; one doesn't seem to be able to get enough of it. A glance at the widening horizon; another scramble. The blood pounded in my temples, and my ears began to ring. I paused and leaned on my staff, ostensibly to view the landscape. Then I saw that my companions were having their difficulties. One was exhausted, and dropped out of line. Soon another gave up the struggle, and another. It was funny; like being in a battle and wondering who would go next.

Long Beach.

MAYOR LAID UP BY OPERATIONS.

Long Beach Executive Out of Harness for Month.

Chamber of Commerce Hopes to Settle Jitneys.

Fisherman Wrecked when Lights Fail to Shine.

[LOCAL CORRESPONDENCE.]

LONG BEACH, July 29.—Overtaxing his physical strength by refusing to give up his work when rest and recuperation were prescribed by his physician, Mayor W. T. Lisenby, who suffered a complete breakdown and has been confined to his bed since early in the week, found it necessary to undergo a serious operation at the Long Beach Sanitarium today. Late tonight he had come out from under the influence of the anaesthetic and was reported to be resting.

Mayor Lisenby was found to be suffering from a combination of troubles, any one of which, alone, might have resulted fatally. The operation today was principally for appendicitis and gallstones. Showing that the gallstones had been in the process of formation for several years, a whole handful of those unnatural obstructions were removed by the operating physicians.

Unless the Mayor has been too greatly weakened by his lack of nourishment for the past several days and the shock of the operation, doctors in attendance at the bedside of the city's Chief Executive say he should fully recover in a month's time. Former Mayor Windham was operated upon but a short time ago for the same combination of troubles.

PORTENDS ACTION.

Realizing that a crisis has been reached in the transportation situation in this city and that the time is not far distant when Long Beach will have to choose between the jitney-bus or the intercity street-car system, Chairman S. H. Underwood, of the Law and Legislation Committee of the Chamber of Commerce announced that his committee will take stringent measures in an effort to secure legislation from the City Commissioners to remedy the situation.

The Chamber of Commerce realizes that the passenger-bus business in this city provides employment for a large number of men, but at the same time they agree with the Pacific Electric corporation that unfair competition exists when the jitney operators are allowed to run on the same thoroughfares as the street cars, for which privilege the railway corporation donates liberally to the city strong box. The railway men also contend that unfair competition exists when the passengermobiles are allowed to operate regardless of any set schedule.

Ordinances embodying points covering the compulsion of a schedule and containing the provision that jitney busses shall not run on streets where the Pacific Electric Company holds a franchise, have been submitted to the City Commissioners by both the Long Beach Ad Club and the Chamber of Commerce. But the city solons have not, as yet, seen fit to take favorable action.

It is to this end that Mr. Underwood will concentrate his efforts and endeavor to save for the city, if possible, its present street car system.

BIG DAY'S SESSION.

Beginning with special services at the Christian Church tomorrow morning at 9:30 o'clock, the delegates and visitors to the twenty-eighth annual convention of Christian churches of Southern California will put in the biggest day of their ten days' session here.

The closing services of the convention will be held tomorrow night in the municipal auditorium, beginning at 7:30 o'clock with a praise service led by Evangelist Earl H. Fife and a big chorus.

Prayer will be offered by E. E. Francis of Glendale, and there will be a lecture by Frederick D. Kercher, the convention speaker from St. Louis, on "The Closed Door." C. C. Chapman, president of the convention, will dismiss the delegates with a few parting words that will include facts and figures showing that the present convention has been an overwhelming success, such a success that it can hardly be compared with similar sessions held in past years.

OCTOGENARIAN WRECKED.

Attributing his mishap to the alleged failure of the lights to be kept burning on the jetties at the entrance of the port's mouth, a violation of the Federal law, Robert L. Purves, 80 years old, of No. 2222 Myrtle avenue, missed the harbor entrance on returning from a deep-sea fishing trip tonight and was wrecked on the beach.

As he was beached near the jetties the boat in which the octogenarian was rowing capsized and pinned him beneath it, inflicting serious injuries.

To add to his suffering thousands of mosquitoes attacked the aged fisherman, and he was in a pitable condition when discovered by W. A. Ballard of No. 1610 Locust avenue, who was walking along the beach at the point where the accident occurred some time afterward.

Two reports have been made to the police this week complaining of the fact that there has been no lights burning on the jetties at the entrance to the harbor.

Laird-Schober Clearance Sale of Women's Shoes now on in Wetherby-Kayser's Downstairs Salesroom.—[Advertisement.

Postage Stamp Wall Paper.

[Popular Science Monthly:] Within easy walking distance of the old cathedral town of Chichester, Eng., is the Rising Sun, in North Bersted, a house of interest to all who collect stamps. This small inn contains a room every inch of which is covered with postage stamps. Ceiling, walls, doors, chairs, tables, picture frames, every part of the room, except the floor, is thickly covered, while from the ceiling hang long festoons and ropes, made of bundles of stamps for which there is no other place. Fully 2,000,000 stamps are pasted up, and 1,000,000 more hang in the festoons.



Edwin H. Lemare,

The greatest living organist, who will give a concert at Van Nuys tomorrow night.

Van Nuys.

MASTER ORGANIST TO GIVE RECITAL.

VAN NUYS TO ENTERTAIN ARTIST MONDAY NIGHT.

Lemare Hears of High School Instrument and Comes to Perform on It—Special Cars to Take Angelenos to San Fernando Valley's Metropolis.

[LOCAL CORRESPONDENCE.]

VAN NUYS, July 28.—The big Van Nuys-made pipe organ recently installed in the local High School by the California Pipe Organ Company of this city will receive the test of the master hand Monday evening, when Edwin H. Lemare, styled "the greatest living organist," will give a recital.

As Lemare's time for several years to come is fully taken up by advance engagements in the East his Van Nuys visitation will be his only public appearance in this vicinity. In fact it was only by a fortunate combination of circumstances that Van Nuys found it possible to secure him.

Lemare is deeply interested in the pipe organ from an educational viewpoint and when he learned that the organ in the Van Nuys High School is the second instrument of the kind to be installed in a public school building, either in this country or Europe, he consented to give a recital here.

Lemare is the world's most renowned organist. During the period of the San Francisco exposition he was in charge of the wonderful exposition pipe organ. On this instrument he played 121 recitals with a total attendance of more than 150,000. During the last three weeks of his stay the daily average attendance was 5000 and many thousands were turned away.

Van Nuys is planning to make Lemare's visit one long to be remembered among musical circles of the Southland. In order to make possible the attendance of pipe organ enthusiasts from other places the Pacific Electric Railway is to provide a special car service from Los Angeles, leaving Hill-street station at 7:15 p.m., and leaving Van Nuys on the return trip at 10:30. This will bring all Los Angeles and suburban people back to Los Angeles in ample time to make connections with their local cars.

The patronesses are to include many prominent women, among them being Mmes. E. R. Brainerd, Carrie Stone Freeman, J. F. Anderson, J. J. Abramson and Miss Lucretia del Valle of Los Angeles, Mmes. J. L. Egbert, R. H. McClay and E. P. Grant of San Fernando, Mmes. G. Walter Monroe, W. A. Driscoll, Helen Mitche and W. E. Bechtelheimer of Owensmouth, Mmes. Mathison B. Jones and H. E. Bartlett of Glendale and Mmes. F. A. Kellogg, N. F. Smith, A. E. Streeter, Howard Trotter and S. O. Houghton of Van Nuys.

Laird-Schober Clearance Sale of Women's Shoes now on in Wetherby-Kayser's Downstairs Salesroom.—[Advertisement.

AUTO CUT IN TWO BY ELECTRIC CAR.

[BY DIRECT WIRE—EXCLUSIVE DISPATCH.]

MONROVIA, July 29.—O. S. Armstrong, Los Angeles fertilizer dealer, was seriously injured tonight when his automobile was cut in two by a Pacific Electric car west bound at Las Lomas station, two miles east of here.

Armstrong was picked up unconscious and taken to the Haben Hospital in Monrovia. Later, he recovered partially, but was unable to say how the accident happened.

Though no bones were broken, the man is suffering from numerous cuts about the head and upper part of the body. The attending physician is of the opinion that the man will recover. The automobile is hopelessly wrecked.

Las Lomas crossing, where the accident occurred, has a sinister reputation. Within the past year two persons have been killed near there and several machines destroyed. It is difficult for motorists to see the track in either direction.

Laird-Schober Clearance Sale of Women's Shoes now on in Wetherby-Kayser's Downstairs Salesroom.—[Advertisement.

Be an Exception.

Don't wait until the last moment to telephone your Sunday ads. to The Times. Do it Friday or early Saturday.

Grasp This Extraordinary Opportunity



Artist's sketch of completed Looff Amusement Pier.

Constructing Giant Racing Coaster, Looff Pier.

Looff Santa Monica Pier Tract

Do you realize what this property, directly opposite the biggest amusement pier in America, is going to be worth? Can you comprehend the investment opportuntiy in a tract of just 35 lots, all of them ripe for immediate improvement—NOW. That is the greatest investment of the year that we are offering.

The property is located at Ocean and Colorado avenues, flanking the Municipal Pier at Santa Monica and facing directly upon the new Looff Amusement Pier now under construction.

It is the choicest and most promising beach front property to be had and offers the safest investment.

Your investment benefits directly from increased valuations that the Looff Amusement Pier will create. Every lot offers a logical opportunity. There is immediate demand for drug stores, garages, hotels, amusements, stores, shops, etc. The people are already beginning to come to this location.

On the property is the terminal of the Pacific Electric Railroad (Air Line) and other main lines on Ocean Ave. Appian Way, the automobile speedway from Venice to Topango Canyon, passes through the property. Here is the coming transportation, amusement and business center that assures big profits for increased valuations.

$75 to $325 Per Front Foot

These prices are 100 to 300 per cent lower than similar property in Venice and Ocean Park, which is held at $500 to $1000 per front foot and these prices are less than bank appraisals were before the big amusement enterprise was even contemplated. Very reasonable terms.

As business property and as an investment, here is the exceptional. It is the most unusual opportunity it has ever been our pleasure to offer. There are only 35 lots. There will be no more. Study every condition and every fact carefully. An offer so extraordinary comes but once.

GO SEE IT TODAY
(Agent on Tract)

Our interesting booklet which explains the property, the amusement pier and the possibilities in detail will be given you free upon request.

W. I. Hollingsworth & Co.
Exclusive Agents
Hill at Sixth — Hollingsworth Building — 10777 Main 6760

Get what you want through the medium of Times "Liners."

The Times regularly prints practically all of the WANT ADS that appear in the five other Los Angeles newspapers, in addition to many exclusive WANT ADS that are not published in any other newspaper.

The extra measure of value offered by Times "Liners" is the basis of their claim for your patronage.

ANCHOR DENTURE PLATE —NO— ROOF

Trademark Registered

WORTH $2.00

Present this ad before Aug. 6th, as a first payment on dental work amounting to $5.00 or over.

Get our prices FIRST—then present ad. We make this offer to convince you that our work is

Painless and First Class

All work and materials guaranteed the VERY BEST.

OPERATING DONE ENTIRELY BY PROPRIETORS

Prices Moderate

Drs. Hines and Sutherland
Owners of
Anchor Painless Dentists
822 South Broadway
(Opp. Hamburger's Dept. Store)
Home A5260—Main 1668

Schools and Colleges

MANZANITA HALL

An accredited school, adjacent to Stanford University, preparing boys for entrance to the universities and technical schools.

Next term begins August 30, 1916. For catalogue and specific information address W. A. SHEDD, Head Master, PALO ALTO, CALIFORNIA

YALE SCHOOL
NON-MILITARY

205-209 NORTH UNION AVE., Los Angeles, Cal. Boarding and Day School for Young Men and Boys. Grammar and High School Grades. Emphasizes Home Life. Paying special attention to the boys' moral, mental and physical development. Fine gymnasium and athletic instructor. Business branches taught. Rates $300-$480 per year. Summer session. Phone Wilshire 3436.

Schools and Colleges

Special 6 Weeks Summer School $12

Now in Session. All Commercial Subjects. Enroll This Week

Latest equipment for instructing operators on the Dictaphone. Visit our Dictaphone Department.

HOLLMAN BUSINESS COLLEGE

1017 South Figueroa Street — Phones: Broadway 2560, Home 54021

BELMONT SCHOOL For Boys

21 miles south of San Francisco.

We think that we give to our boys what thoughtful parents wish. Our graduates enter on recommendation, institutions that admit on certificate and on examination (see page 24 of our catalogue) to Harvard, the Massachusetts Institute of Technology, and Yale, whose admission requirements are most severe. Send for beautifully illustrated catalogue, which gives not only a very good idea of the spirit and purpose of the school, but of its equipment and its attractive school home. Nothing, however, can quite take the place of a visit to the school.

W. T. REID, Head Master, Box F, Belmont, Cal.



Mills College

Oakland, California

The Women's College of the Pacific Coast

Entrance and graduation requirements equivalent to those of University of California. Standard departments; four years' course in Home Economics and Physical Education leading to B.S. degree; Music; Art, Library study. Ideal location. Non-sectarian. Fall semester begins August 22, 1916. Spring semester, January 10, 1917.

President, Aurelia Henry Reinhardt, Ph. D.

The Campanile

WESTLAKE SCHOOL FOR GIRLS, 616 S. Alvarado, residence and day school; college preparatory, General and Junior and College Course. Special advantages in Music, Art, Domestic Science and Dramatic Reading. Grammar and Primary grades and Kindergarten. MISS DE LAGUNA and MISS VANCE, principals.

St. Catherine's Boys' School.

A limited number of small boys will be taken as boarders at St. Catherine's Boys' School, Anaheim, Orange Co., California.

Phone 10082.

CARL BRONSON,
The Art of Singing.
201-3 Blanchard Hall.

Castilleja School for Girls

Accredited to Colleges East and West. Grammar and Primary Departments. Send for illustrated catalogue. Principal: Mary L. Lockey, A. B. PALO ALTO, CALIF.

CLAREMONT SCHOOL FOR BOYS.

A residence school for thirty recommended boys. Not military. Thorough preparation for college or business. A place where boys are led to the formation of high ideals and standards, by comradeship with fit and friendly men teachers a school where enthusiasm for the best things is the chief factor in discipline. Strong faculty of college-trained men. Much out-door life, hikes, mountain trips, and all sports. Every advantage of location and equipment. Annual fee, $550. Fall term opens Sept. 26. For catalog address W. E. GARRISON, Ph.D., Headmaster, Claremont, Cal.

GIRLS' COLLEGIATE SCHOOL — ADAMS & HOOVER STREET — TWENTY-THIRD YEAR

Accredited University of California, Stanford, Smith, Wellesley, Cornell, etc. Eighth Grade, High School, Post-Graduate Classes. Technical courses in Business, Cooking, Sewing, Applied Arts. Standardized Music Methods. New building for resident pupils. Miss Parsons and

HOLLMAN BUSINESS COLLEGE

SPECIAL SUMMER TERM—6 WEEKS, $12.00
SPECIAL NIGHT SCHOOL—12 WEEKS, $12.00
1017 South Figueroa Street
Home 54021 — Broadway 2560

CUMNOCK SCHOOL OF EXPRESSION ACADEMY

New Location: Vermont Avenue at Second St. 23707. — Summer School now open at 1534 South Figueroa. 24wy. 4228.

HELEN A. BROOKS, Director.

Red Cross Lectures—Summer Session

All general courses. University trained teachers. Accredited. Marksmanship and Rifle Drill on our own ranges, under U. S. Army Officer.

ST. ELIZABETH SCHOOL FOR GIRLS.

Mt. Washington—Town and Country Clubhouse. Phone 31230.

DE LARA SCHOOL OF LANGUAGES AND LITERATURE
(In connection with Egan School of Drama.)

Prof. F. De Lara, Director.

Special summer courses in Spanish, French, other languages and literature. The only school of literature on the Coast.

Little Theatre, 1324 S. Figueroa. Phone 60371.

California Military Academy

SUMMER SESSION for boarding and day pupils. Camp at beach, July 28-Aug. 18. Best equipped school for young boys on the Coast. New buildings. 16th St. at 7th Ave. Home 74072, West 7028.

OUTDOOR STUDY TUDOR HALL TENNIS COURT

Boarding and Day School for Girls, 4003 West Adams St.
A beautiful home for select students. Phone Home 72964.

College of Fine Arts

University of Southern California. The leading art school of the West. All branches. Come and see. W. L. Judson. 200 South Avenue 66.

THE LOU V. CHAPIN PARK VIEW SCHOOL FOR GIRLS

409 Park View Avenue—Overlooking Westlake Park.

Boarding and Day School, Junior College, High School, Grammar and Primary grades. Out-of-door study, recitation and sports. Four years of Art, Music and Dramatic Reading Free. Progressive methods. Mountain and seashore outings.

THE CITY
AND ENVIRONS.

EVENTS BRIEFLY TOLD

Heads State Librarians.

Everett R. Perry, librarian of the public library of this city, was elected President of the California Library Association, at the annual conference which closed in Santa Cruz the 26th inst. Miss Charlotte Casey, librarian of the elementary school library, was chosen secretary.

Texans to Meet.

The monthly meeting of the Texas State Society will be held Thursday evening at 8 o'clock in The Times Assembly Rooms. The date will be set for the annual picnic of the society. Following the programme Thursday evening there will be dancing and refreshments.

Park Programmes.

The usual band concerts will be given this afternoon and evening at Hollenbeck Park. Jean Perkins, in a flaming cloak, will also dive 125 feet into the lake, and Miss Dolly Mings will perform her various dives during the afternoon. Tuesday evening the local chapter of the Young Ladies' Institute will have a boating party at the park, beginning at 7:30 o'clock.

Surprise Housewarming.

Former Councilman W. J. Bryant and family have just moved from their home for many years at No. 1923 East Fourth street to their recently purchased residence at No. 147 South Kingsley drive, and on Friday night a host of friends from both the Boyle Heights district and the southwest gave the family a delightful surprise "housewarming."

Tennessee Society Picnic.

The Tennessee State Society picnic will be held at Sycamore Grove next Saturday from 10 o'clock until evening. Short speeches will be made by Dist.-Atty. Woolwine, Andrew Park, Nathan W. Hale, Walter W. Middlecoff and others, and there will be games and old-time songs and music by a string band. Coffee will be served on the grounds, but the picnickers are requested to bring well-filled lunch baskets, and cups and spoons.

How to Sell Autos.

The automobile section of the Salesmen's Association of Los Angeles will have charge of the programme at the next regular luncheon of the association, at 12:15 o'clock on Thursday, at Christopher's, No. 551 South Broadway. Paul G. Hoffman, manager of the Studebaker corporation, will be the principal speaker and he will be followed by George W. Jimines and other speakers in five-minute talks and demonstrations of salesmanship. The programme will conclude promptly at 1:15 o'clock.

New Y.W.C.A. Advisers.

Stoddard Jess, William W. Mines, J. B. Carr, Fred Johnson and Fred L. Baker have just been elected as new members of the advisory board of the Young Women's Christian Association. Other representative men, who have long served the association in this capacity, giving freely of their time and advice to further the interests of this organization, are: Bishop J. H. Johnson, Dr. John Willis Baer, Hon. Frank P. Flint, D. K. Edwards, Gail B. Johnson, George I. Cochran, J. Ross Clark, Willitts J. Hole, Seeley W. Mudd and Edward C. Thorne.

Crittenton Home Reception.

The auxiliary to the Florence Crittenton Home will hold a reception at the home, No. 234 East Avenue 33, on Thursday afternoon from 2 to 4 o'clock, to which the public is invited. The auxiliary has furnished a room with the proceeds from the recent bazaar, and the ladies of West Athens have furnished the dining-room. Mrs. J. P. Ballagh will have charge of the reception programme and the reception committee will consist of Mrs. Frank Stoddard, Mrs. John S. Mitchell, Mrs. J. H. Dopkins, Mrs. A. J. Scott, Mrs. Frank Shaw, Mrs. Francis Alverax, Mrs. John Yates and Miss Ellen Diegelman.

BRINGS STRANDED FROM ALASKA.

[BY A. P. DAY WIRE.]

SEWARD (Alaska) July 29.—The United States coast guard cutter Unalga arrived here today from Bristol Bay with a number of prisoners and a score of passengers who had been left stranded at points to the westward as a result of the accident to the steamer Dora last month, which has prevented the regular monthly trip being made. The Unalga also brought a large consignment of mail. The prisoners, who will be taken to Valdez, include two men accused of murder, two accused of attempted murder and seven insane.

Deputy United States Marshal Paul Beckley, who made the trip on the Unalga, said that the accident to the Dora, with the consequent omission of two trips to Bristol Bay, has caused a serious food shortage at Unalaska, Unga, Sand Point and Bristol Bay points. The inhabitants, he said, are subsisting principally on flour, beans and fish.

Mr. Beckley said that regular service should have been maintained at any cost by the steamship company, as it now would be possible to make only one more trip into Bristol Bay before the freeze-up. As the Dora carries only 120 tons of cargo the prospect for getting sufficient food supplies into the Bristol Bay settlements to provide for the people during the winter months is doubtful.

FAREWELL RECEPTION TO GEN. GEORGE DODD

[BY A. P. NIGHT WIRE.]

HEADQUARTERS AMERICAN PUNITIVE EXPEDITION (Mexico) July 29.—Approximately 100 officers of the regiments stationed at the headquarters of the punitive expedition here attended a farewell reception today to Brig.-Gen. George A. Dodd, retired.

Negro soldiers swept the field in nearly every event of the athletic meet today.

SECTION HANDS GIVEN INCREASE.

[BY A. P. NIGHT WIRE.]

SEDALIA (Mo.) July 29.—The announcement that all section hands of the Missouri Pacific Railroad would receive increased wages of 16⅔ cents an hour, effective for the last weeks of this month, was made at the company offices here today. The former wage was 15 cents an hour.

It's All Off.

ABANDON PLANS FOR FIFTY-MILE ROUTES.

POSTOFFICE DEPARTMENT TO KEEP PRESENT SYSTEM.

Claim is Made that Proposed Changes Would be Demoralizing to Service and that Patrons on Rural Routes Would Suffer Much Inconvenience Thereby.

Orders have been received from the Postoffice Department that the ten automobile rural delivery, fifty-mile motor route plans, intended to take effect August 1, have been abrogated, and they will not be established as originally intended. Postmaster Brown, therefore, announces there will be no change in the manner of delivering mail by the rural routes at present.

The motor routes were originally ordered to begin June 1, but were held up by Congressman Randall, who claimed that the service would be demoralized under the plans then under contemplation by the department. It was then understood that beginning August 1 the service would be established.

No reason for the recalling of the plan is known here, but some very intelligent guesses are being made, one being that as the proposed service would cut off about half of the rural mail carriers in the country, and that Congressmen representing these constituents are hearing from them. The matter originally was a part of the Wilson administration programme of alleged economy, but it is claimed that the service, if established under the present arrangement, would be far from satisfactory so far as prompt service to postoffice patrons is concerned.

The arrangement provided for a daily trip of fifty miles, and working out of Los Angeles, it would be almost impossible for a man operating an automobile to serve the hundreds of patrons living within a twenty-five-mile round trip radius in Los Angeles county. In addition they would be compelled to sort their mail within the hours of daily employment.

In sparsely-settled districts it might be done, but there is no fifty-mile trip leading out of Los Angeles that could be satisfactorily served. The use of automobiles in the mail service is certain to be extended, but the travel limit must be reduced. That means the employment of as many men as are now on the pay roll, and that would work no economy and reform.

READS PLAY.

Students in the College of Liberal Arts, University of Southern California, heard J. Hartley Manners's "Peg o' My Heart" read yesterday afternoon by Miss Gladys Wadsworth, a pupil in the College of Oratory.

BUSINESS BREVITIES.
[Advertising.]

St. Catherine's School, resident and day school preparing for the Marlborough and Girls' Collegiate schools, will reopen, as announced, on October 2, at Mrs. John D. Hooker's residence, No. 325 West Adams street, near the Grand avenue car line. The Italian garden will afford ideal out-of-door schoolrooms and playgrounds for the school. Automobiles will convey pupils to the school if desired. Until September 1 Miss Thomas may be seen during the morning at No. 636 West Adams street. Telephones, 22209, West 4532.

Miss Ida B. Lindley will reopen Marlborough Preparatory School, No. 636 West Adams street (opposite Chester place) Tuesday, September 12. Telephone 21574. The principal may be seen Mondays and Thursdays from 10 a.m. and 12 m. or by appointment at 2619 South Figueroa street. Kathryn Montreville Cocke's School of Music reopens Tuesday, September 12, No. 2619 S. Figueroa street. Telephone 21574.

The Steckel Studio stands for quality and reliability, assuring a successful portrait of yourself and beautiful pictures of your children, awarded eighteen medals; National and International artistic indorsements. Studio, 336 1-2 South Broadway. A1932, Main 1389.

Payne's Dancing Academy, 2018 Orange street. Modern ballroom, classic, interpretative and toe dancing. Learn from professionals. Montessori kindergarten from 9 to 12 including dancing lessons and auto service. Tuition $10 per month. Phone 556631.

A snap for some good dressmaker wanting to start in for herself! Madame Guyot will sell reasonable her dressmaking parlors of 26 years standings, 611 Title Guarantee Bldg., Fifth and Broadway, A2163.

Ladies, we guarantee to heal itching scalp, cure dandruff, stop hair falling, remove oil, grow hair one inch monthly, our magic treatment, or no pay. Established 1912. 626 Grosse Bldg.

For quick action drops answers to Times "liners" in Times liner boxes in downtown office buildings. The locations of the boxes are printed in the first column of The Times "liner" section.

Expert scientific Swedish methods for treatment of all bodily ills, treatments given in the home. Elizabeth Bru, 617 Chamber of Commerce Bldg., A8756, Home 55011.

Hair and skin specialist; hair stopped falling in three treatments. Dandruff positively cured. Katherine McGowan, 533 Cons. Realty Bldg. F1407.

Don't forget the special chicken dinner today, 5 to 7:30 p.m., 35c, at Rosslyn Hotel, Fifth and Main streets. Hart Bros., Props.

Mrs. Huddel is in personal attendance at the dental office, 202½ South Broadway, and only experienced dentists are employed.

Zinnamon's Button Factory. Plaiting, hemstitching and sponging. New location, 420 S. Broadway, 2nd floor.

Wise's button factory, dressmakers' supplies, plait'g, hemstitch'g, steam sp'ng'g. Orpheum. F4489, By. 4085.

Agents and buyers. See 'world-beater' on demonstration. 213 Consolidated Realty Building.

The Times Branch Office, No. 619 South Spring street. Advertisements and subscriptions taken.

St. Edgar Hotel Cafe, million-dollar view, best Redondo Beach hotel.

City Steam Carpet Cleaning Works, Main 427, F6229. John Bloeser.

Mrs. Masson, the noted palmist of London, Eng., 322 S. Spring.

See the baby ostriches at the Cawston Ostrich Farm.

Avoid the Congestion

on The Times telephone switchboard by telephoning your Sunday ads. Friday or early Saturday.

"Take Time by the Forelock."

Telephone your Sunday ads. to The Times Friday or early Saturday.

"The Exclusive Specialty House for Feminine Apparel"

Myer Siegel & Co.

443-445-447 South Broadway

Daily Arrivals in Autumn Garments

Dresses New Serge, Satin and Georgette combinations with wool embroidery, beading and batiste as trimming features.

Coats Distinctive styles in full flare Motor Coats of Bolivia and Velour Cloth in new colors—handsomely lined.

Suits Advance models of Velour Cloth in plain colors and checks—very new and unusual modes.

Blouses Semi-tailored models of Georgette with smart new collars and sleeves. Flat Venise lace and hemstitched trimmed. Priced at $5.

Corsets New Corsets, especially designed for wear with Fall gowns. Popular priced corsets, $1.00 up. High grade Corsets, $3.50 up.

Summer Furs Greatly in vogue are Summer Furs in proper pelts and designs. We are showing a very large variety at Moderate Prices.

Clearance Sale Suits at $15.00 & $24.50

Embracing our regular high-grade Suits in the best of materials and styles for present day wear. Values you cannot afford to overlook. Sizes for women and small women.

Silk Dresses at $16.50 & $23.75

A very unusual offering of Taffeta and Crepe de Chine Dresses—some combined with Georgette in excellent styles and wanted colors. For Street and Afternoon wear.

Summer Dresses Special at $8.75

Just the sort of Dresses for warm summer days—cool and unusually attractive in styles. Made of Voiles and Linens in pretty color combinations. Remember the special price..... $8.75

Philippine Hand-Made Underwear

A choice variety of this beautiful Underwear, made of sheer, soft materials and daintily embroidered in exclusive designs. Imported directly by us from the Philippines.

Night Gowns and Envelope Chemises priced at

$3.45 $3.95 $4.45 $4.95

Palm Beach Veils

Among the many smart novelties we are showing in veilings are the Palm Beach Veils—for Motor and Sports wear. Novel stripes and Polka dot effects in bright colors. Priced at

$3.00 & $3.50

Millinery Advance showing of Fall models for Street and Sports wear at **Popular Prices**

"The Exclusive Specialty House for Feminine Apparel"

THE UNIQUE

"The House of Authentic Styles"

Announce the Fifth

Semi-Annual And Most Unique Sale

One Week of Record-Breaking Clearance

"Street Floor Sale"

All Spring and Summer Suits, Coats and Dresses are assembled on our street floor---ON SALE RACKS---choosing will be easy!

Here Are Some of the Sale Prices on

Suits and Coats

LOT ONE $13.75 LOT TWO $18.75 LOT THREE $23.75

Customers who have attended one of our Street Floor Sales will appreciate this pricing of regular Unique garments—

Corsets and Brassieres (Entire Stock) 25% Off

Gossard, La Vida, Bien Jolie Hortense, Regalist

SALE PRICES

$2 Corsets $1.50 $7.50 Corsets $5.65
$3 Corsets $2.25 $10.00 Corsets $7.50
$5 Corsets $3.75 $12.50 Corsets $9.35

We can allow no exchanges, no refunds, no charge credits

The Unique Agents Gossard Corsets

725 South Broadway



Teeth $5.00

Best Set (none better, no matter how much you pay,) guaranteed 10 years $7.00
Bridge Work $4.00
Gold Crowns $4.00
Porcelain Crowns $4.00
Gold Fillings ..... $1.00 up
Silver Fillings ..... 50c up
Teeth Treated 50c
Nerve Removed (Painless) $1.00
Teeth Extracted (Painless) 50c

ONE PRICE ONLY.
The Only Private Dentist in the City Doing Work at Such
REMARKABLY LOW PRICES.
NOT A "DENTAL PARLOR." A private, high-class, up-to-date, SANITARY dental office, with gentlemanly operators, whom you will not be ashamed to recommend to your friends.
EXAMINATION FREE.
Evenings Till 7; Sundays Till 12.

—NOTICE—
My success has caused a number of dental concerns to copy my original advertisement.
—DON'T BE MISLED—
When coming to my office be sure you are in the right place.

Dr. Fairfield
301-304 Pantages Theater Bldg.
536 South Broadway. Both Phones.

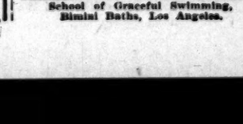
What to Avoid In Hot Weather

Carelessness Causes Many Ills.

Avoid iced drinks, impure water, unripe food, and eat sparingly of meat. In hot weather excessive thirst causes many people to indulge in iced drinks and other liquids injurious to the delicate tissues of the stomach. Physicians are unanimous in declaring that iced drinks, impure water and unripe food cause the major portion of such distressing ills as Diarrhoea, Cholera Morbus, Typhoid, Cramps and stomach aches prevalent at this season. If you would avoid these distressing complaints begin at once the use of Duffy's Pure Malt Whiskey. It is conceded by many physicians to be a most valuable disease preventive. If taken in tablespoonful doses in equal amounts of water or milk before meals and on retiring you can be reasonably sure of protection from disease incident to summer weather. Don't fail to have Duffy's at hand at all times. It is your nearest doctor in case of emergency. Follow the example of thousands of others. "Get Duffy's and Keep Well." Duffy's is sold in sealed bottles only, $1.00, and is obtainable at most druggists, grocers and dealers. If they can't supply you, write us. Useful household booklet free. The Duffy Malt Whiskey Co., Rochester, N. Y.

Movie Actresses and Their Hair

Did it ever occur to you that every movie actress you have seen has lovely hair, while the most popular count their curls as their chief beauty? In fact, (this is a secret,) many are leading ladies just because of their attractive locks. Inquiry among them discloses the fact that they bring out all the natural beauty of their hair by careful shampooing, not with any soap or makeshift, but with a simple mixture which they make up for themselves by putting a teaspoonful of canthrox, (which they get from the druggist,) in a cup of hot water and applying this instead of soap. After its use their hair dries rapidly, with uniform color. Dandruff, excess oil and dirt are dissolved and entirely disappear. The hair is so fluffy that it looks much heavier than it is. Its lustre and softness is delightful, while the stimulated scalp gains the health which insures hair growth.



TEETH $5.00

BEST SET (workmanship and material guaranteed) $7.00
Bridgework $4.00
Gold crowns $4.00
Porcelain crowns $4.00
Gold fillings ..... $1.00 up
Silver fillings ..... 50c up
Teeth treated 50c
Nerve removed (Painless) $1.00
Teeth extracted (Painless) $1.00

TEN YEARS OF SUCCESS in One Location. Examination Free.
Hours 8:30 to 5:30.

HUDDEL DENTAL OFFICE
DR. CULVER Mgr.
202½ So. Broadway, Cor. of Second.

RUPTURE



CAN BE CURED

Dr. Joseph Pandrey, European Specialist, cures all curable ruptures permanently, no matter how long standing nor the age, without operation or injection, nor detention from business, or hard labor. For further investigation call at my office, 1421 Santee St., Los Angeles, Cal. Phone Broadway 4214. Hours: 9 to 12 a.m., 2 to 5 p.m., except Sunday.

A. Greene & Son.

Exclusive Ladies' Tailors
745 S. Broadway—5th Fl.



Prof. Wilkinson can make you

Swim in One Lesson

School of Graceful Swimming, Bimini Baths, Los Angeles.

THE WEATHER.
[Official Report.]

LOCAL OFFICE, U. S. WEATHER BUREAU, Los Angeles, July 29.—[Reported by Ford A. Carpenter, Meteorologist.] At 5 o'clock a.m. the barometer registered 29.94; at 5 p.m., 29.84. Thermometer for the corresponding hours showed 69 deg. and 74 deg. Relative humidity, 5 a.m., 84 per cent; 5 p.m., 57 per cent. Wind, 5 a.m., northeast, velocity 1 mile; 5 p.m., southwest, velocity 10 miles. Highest temperature, 82 deg.; lowest, 69 deg. Barometer reduced to sea level.

WEATHER CONDITIONS.—No change has occurred in the pressure conditions over the United States during the last twenty-four hours, except that the barometer readings are somewhat higher generally. The pressure continues high over the western half of the country and in the North Pacific States, but the barometer is relatively low in the Rocky Mountain region and the Colorado Valley. Unusually warm weather continues in the States from Colorado to the Great Lakes, with maximum temperatures well above 90 deg. generally, and Huron and Des Moines report readings of 100 deg., while in the Southern States more moderate conditions prevail. Galveston, New Orleans and Jacksonville report a maximum of 86 deg. Fair weather prevails in the East and extreme West, but some rain resulted from the showers that are in Arizona, thence northeastward to the Dakotas.

LOCAL FORECAST.

For Los Angeles and vicinity: Fair Sunday; light westerly winds.

For Southern California: Fair Sunday.

STATE FORECAST.

SAN FRANCISCO, July 29.—Weather forecast: San Francisco and vicinity: Fair Sunday, except cloudy or foggy in the early morning; light to moderate west wind.

Sacramento Valley: Fair Sunday; light south wind.

Santa Clara and San Joaquin valleys: Fair Sunday; light northwest wind.

Southern California: Fair Sunday; light westerly wind.

ARIZONA FORECAST.

WASHINGTON, July 29.—Forecast for Arizona: Sunday and Monday, local thunderstorms, except fair in extreme southeastern portion; not much change in temperature.

YUMA (Ariz., July 29. [Exclusive Dispatch from the U. S. Reclamation Service.] Gauge height Colorado River, 17 feet.

AGAINST CAFE DANCING.

The Board of Directors of the Friday Morning Club at its meeting during the past week adopted resolutions addressed to the City Council, in which the board declares that "in the interest of morality and the protection of our young people we believe that dancing and liquor-selling should not be associated." The board urges that the present ordinance which prohibits dancing in places where liquor is sold be continued.

'Round the Shops.

Have you heard of Mrs. L. M. Smidt's "Follicle Method" for removing superfluous hair? Many women have expressed gratitude for this painless, permanent treatment, and gladly testify to the results obtained. The method can be used at home. Phones B'way 950 and 53102. 825 West 9th St.



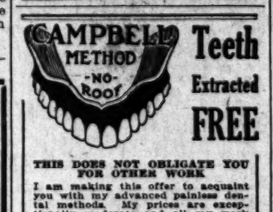
W. S. KIRK'S ARMY STORE
135 So. Spring St.
JUST RECEIVED
1000 Middy Blouses, in plain white with blue collars.

Middy Blouses
Plain white Middies $1.00 & 75c
Blue Collar Middies $2.50, $1.25

Tents
Khaki tents, size 5x7; 3-foot wall, nice for camping, auction or beach use $4.25
Army tent, 16 oz.; has seen service; excellent condition; size 14x15; 4 ft. wall; price...$15.00
Other tents, brand new; prices $4.25 up to $50.00.



A full line of U. S. Army Khaki Suits, Sweaters, Mackinaws, Leggings, Blanket Bags, Camping Outfits, Blankets, Pressed Steel Pots, etc.
Write for Catalogue T.
135 So. Spring St.
W. STOKES KIRK
T. L. Rodda, Mgr.



Teeth Extracted FREE

THIS DOES NOT OBLIGATE YOU FOR OTHER WORK

I am making this offer to acquaint you with my advanced painless dental methods. My prices are exceptionally moderate and all my work is guaranteed for twelve years.
Set of Teeth, best red rubber...$5.00
Gold Crowns $4.00
Bridge Work, best $4.00
Porcelain Crowns $4.00
Gold and Porcelain Fillings...$1.00 up.
Silver, Amalgam and Cement Fillings ..... 50c up
Plates repaired, good as new...50c up

SPECIAL OFFER
ALUMINUM PLATES.....$10.00 each
The cleanest, lightest and most satisfactory plates made—Absolute fit and satisfaction guaranteed.

Dr. Frank C. Campbell
PAINLESS DENTIST
437 S. Broadway
Over Brock & Co., Jewelers.
Office Hours: 8-6; Sundays 9-12.
Phones: Home F7257—Main 8296

Bring this ad with you and we will give you credit for $1.00 on work amounting to $10.00.

HOTEL CALIFORNIA

Newly furnished throughout.
Free phones in all rooms.
Free baths.
Hot and cold water.
Elevator day and night.
Convenient to everything.
Rooms $2.50 per week up.
437 So. Broadway.

BEAUTY

In the funeral ceremonies planned and conducted by us you will find a distinct quality of beauty and grace. You will see that it is well appointed and courteously and carefully rendered. Our out-of-town business connections make it possible for us to handle all funerals at all times everywhere.

W. A. BROWN,
1047 South Figueroa Street.
Main 2023 Home 53147

"NU-SINK" $1.00
For Old Drain Boards

CHEMICAL COATING FOR OLD KITCHEN DRAIN BOARDS, (COMPOSITION OR WOOD;) HARD AS FLINT, PORCELAIN FINISH, SANITARY, COVERS THE SPOTS, DRIES QUICKLY. APPLY IT YOURSELF IN A FEW MINUTES. FREE CIRCULAR.

The "NU-SINK" CO.,
503 I. W. HELLMAN BLDG. A-5076.

VITAL RECORD

MARRIAGE LICENSES.

The following marriage licenses were issued yesterday. Name and age given:

BRUCKMAN—HAMBLEN, Clyde A. Bruckman, 21, Lodi, to Hamblen, 21, Los Angeles.
CAPPLEMAN—WOODS, Lee A. Capplem[an], 24, Los Angeles, to May E. Woods, 20, Los Angeles.
DAY—STOUT, Henry F. Day, 28, Los Angeles, to Stout, 26, Los Angeles.
ELSTON—DRAKE, Charles M. Elston, 30, Los Angeles, to Drake, 46, Los Angeles.
JOHNSON—GOODWIN, [illegible] Johnson, 21, Newton, Kan., to Evelyn G. Goodwin, 24, Los Angeles.
KOCH—BABBE, Adolph H. Koch, 30, Los Angeles, to Estelle F. Babbe, 22, Los Angeles.
McELHANE—FOURMY, Edward J. McElhane, 24, Los Angeles, to Jessie G. Fourmy, 24, Los Angeles.
MORRISSEAU—COSKICK, Abe Morrisseau, 28, Los Angeles, to Della B. Coskick, 26, Los Angeles.
PRINCE—STAUFFER, Edward S. Prince, 25, Los Angeles, to C. Stauffer, 18, Los Angeles.
ROOT—POOLER, William R. Root, 29, Los Angeles, to Foster, 45, Los Angeles.
SCHWARTZ—MILLER, Isaac T. Schwartz, 30, Los Angeles, to A. Miller, 18, Los Angeles.
STEWART—DUNHAM, Thomas S. Stewart, 25, Los Angeles, to Elsie M. Dunham, 22, Los Angeles.

BIRTHS.

Names, sex, place and date of birth:

AINSWORTH, Mr. and Mrs. Sydney J., 620 Bonnie Brae street, July 27, girl.
BOWMAN, Mr. and Mrs. Fred H., Soldiers' Home Hospital, July 26, girl.
BREEDMEN, Mr. and Mrs. Walter, County Hospital, July 25, girl.
COOKE, Mr. and Mrs. John A., 804 Eighty-fourth street, July 27, girl.
COOPERSON, Mr. and Mrs. Jesse, Soldiers' Home Hospital, July 27, girl.
BARHART, Mr. and Mrs. Elmer, 6 San Benito street, July 25, girl.
GILB, Mr. and Mrs. George H., Soldiers' Home Hospital, July 28, girl.
GOBB, Mr. and Mrs. Arthur L., Soldiers' Home Hospital, July 26, girl.
GREEN, Mr. and Mrs. [illegible], County Hospital, July 27, girl.
METELER, Mr. and Mrs. E. [illegible], Fifteenth street, July 24, girl.
NEETHING, Mr. and Mrs. [illegible], Angeles Hospital, July 26, girl.
NEWMAN, Mr. and Mrs. David S., Inglewood Mission Inn, July 27, girl.
NORTHELSEA, Mr. and Mrs. [illegible], 2532 Cincinnati street, July 25, girl.
RYPDAHL, Mr. and Mrs. Peter, July 22, girl.
STETTLER, Mr. and Mrs. [illegible], Rosalia street, July 28, girl.
STING, Mr. and Mrs. Henry H., Soldiers' Home Hospital, July 27, girl.
STURLING, Mr. and Mrs. R. E., 360 Cotsworth, July 27, girl.
WEBER, Mr. and Mrs. Andrew, Soldiers' Home Hospital, July 27, girl.

DIVORCE SUIT FILED.

FLEISHMAN, Herman C. against Bessie.

OFFICIAL DEATH LIST.

Names and place of death:

BENJAMIN, Mildred A., Los Angeles.
BLAND, Frank, Los Angeles.
CENADA, Jose, Los Angeles.
COX, Sarah, Los Angeles.
CURTIS, Mary W., Los Angeles.
FELTON, Mary C., Los Angeles.
HARANIN, Bagdasar, Los Angeles.
HOLLOWAY, Mary, Los Angeles.
JONES, Charles M., Los Angeles.
KRUMMEL, Henrietta, Los Angeles.
LOCKWOOD, Marion, Los Angeles.
MELVILLE, Charles, Los Angeles.
MENDEZ, Julia, Los Angeles.
MURPHY, Thomas F., Los Angeles.
SANDUSKY, Richard B., Los Angeles.
SELKEY, Fred E., Los Angeles.
SONORIS, Yashiaki, Los Angeles.
STEVENS, Petra, Los Angeles.

DEATHS.

With Funeral Announcements.

BARTON. At No. 978 El Molino ave., 1916, Grace C., beloved daughter of [illegible]. Funeral notice later.

BENJAMIN, July 28, Mildred Anna, beloved daughter of Charles W. and Gertrude Benjamin, beloved sister of Gladys and Rose Leona Benjamin, and friends are invited to attend the funeral at 10 a.m. Monday, from the Second Church, Olive near Fifth street. Interment Rosedale Cemetery.

CONNELL. At Victorville, Cal., July 28, Mary Connell, beloved husband of [illegible] and John Connell, Jr., and [illegible] gales, a native of New York, aged 63 years. Funeral services at 2 p.m. Monday, July 31, at 10 a.m. Monday, from the chapel, No. 2683 North [illegible] street. Interment, Forest Lawn Cemetery.

CURTIS. In this city, July 29, Mary W. Curtis, aged 69 years, beloved wife of Curtis and mother of Louis W. Curtis. Services from her late residence, West Thirty-sixth street, Monday, July 31, at 10:30 a.m., Pierce Bros. & Co.'s Boyle Heights and San Francisco parlors in charge.

DE FILIPPI. July 28, Giovanni de Filippi, aged 83 years. Funeral Monday, 2 p.m., from the undertaking parlors, No. 434 Buena Vista street.

EDWARDS. At Santa Ynez, July 28, Thomas Edwards, husband of Muriel Edwards, and father of Mrs. Ethel Hall, Mrs. Myra Gilliam of North Carolina, and Mrs. Nellie Wilson of Santa Barbara. Notice of funeral later.

FABRICIUS. July 29, 1916, at his residence, Fabricius, aged 55 years. Remains at Brunet Section.

FIERKE. July 28, Lena M. Fierke, aged 38 years. Funeral 2 p.m., Monday, from the M. E. Church, corner Third and Berendo streets. Friends of the family are invited. Interment, Rosedale Cemetery.

GRIDER. At No. 1640 East Fifty-fourth street, July 28, George Alden Grider, aged 58 years, beloved husband of Jessie Grider and father of Mrs. Ethel Bowers. Funeral from the chapel of Pierce Bros. & Co., No. 810 South Figueroa street, July 31, at 2 p.m.

HALLIFAX. Ellzard Hallifax, aged 55 years. Funeral Monday, July 31, at 2 p.m., from the chapel of W. H. Smith & Son.

HAXTON. At San Gabriel, July 28, Mary M. Haxton, aged 69 years, beloved wife of John H. Haxton. Funeral Monday afternoon at 2:30 o'clock from the late residence, Mission and Wall streets. Interment, Rosedale Cemetery. Turner, Stevens & Turner, funeral directors.

HOLLOWAY. In this city, July 29, Mary Holloway. Remains at the chapel of Pierce Bros. Co. Notice of funeral later.

JONES. At No. 1129 Logan street, July 29, M. Jones, aged 63 years, husband of Mrs. Ida C. Jones, and father of Mrs. Davis, C. M. Jones, Sr., and Mrs. [illegible] of this city. Funeral Monday, July 31, at 2 p.m., from the residence, No. 1129 Logan street. Interment, Hollywood Cemetery. W. A. Brown, funeral director.

KENNEDY. At Pasadena, July 29, Jennie O. Kennedy, beloved wife of Clarence H. Kennedy, mother of Mrs. Alfrick, Mrs. H. M. Wilson, Mrs. [illegible] and Jerome Kennedy, all of Pasadena. Funeral Sunday, 2 p.m., from the chapel of Turner, Stevens & Turner, funeral directors. (Providence papers please copy.)

LIVINGSTON. At No. 1461 East Livingston, beloved husband of Mary Livingston, a native of Missouri, aged 70 years. Remains at the chapel of Pierce Bros. & Co., Martinez, No. 627 South Figueroa street.

MEEDE. July 29, Charles H. Meede, aged 57 years. Remains at Brunet Section.

PRENTICE. Passed away at his residence, West Eleventh street, July 29, Mrs. Mary Prentice, widow of the late Rev. [illegible] and mother of Helen Prentice. Funeral from Central M. E. Church. The time will be announced later.

ROSSITER. At No. 506 West Twenty-ninth, July 29, 1916, Barbara Louise Rossiter, beloved daughter of Mrs. Louise Germaine, aged 25 years. Remains at the chapel of Pierce Bros. Co. Interment, Rosedale.

SANDUSKY. Suddenly, at Pasadena, July 29, Richard B. Sandusky, aged 61 years, husband of Mrs. Lockwood, aged 61 years, and father of Mrs. McCulloch and Mrs. McCulloch. Funeral services will be held at the Inglewood Park Cemetery Monday, July 31, at 4 p.m. Friends invited. Pierce Bros. & Co. in charge. (St. Louis, Mo., and Kansas City, Mo., papers please copy.)

CARD OF THANKS.

To the dear friends who showed us such kindness and sympathy during the illness and death of our beloved husband and father, and who sent such beautiful floral pieces and many floral offerings, we feel that words are inadequate to express our appreciation of the many acts of sympathy, we feel grateful for. Mrs. Ida Brown, Mrs. Frank Butler, Mrs. Frank Brown, Mrs. Frank Butler, Mrs. Jessie Brown, Mrs. Frank Butler, Mrs. C. Marcellis, Mrs. M. Lewis, Mrs. F. Brown.

CARD OF THANKS.

We wish to thank our friends for their kindness and many floral offerings shown us during our bereavement in the loss of our dear husband and father, WILLIAM H. BROWN.

CARD OF THANKS.

Mrs. Johnstone Ruby of Mira Monte wishes to express her heartfelt thanks to doctors for their kindness at the County Hospital, Los Angeles, and kindness to her mother while there.

Garrett & Company, Undertakers
Main 75. 1297 South Flower street.

Twin Six Packard for Funeral service. West 3706 or 7388.

TRUCK MAN TO VISIT IN EAST

J. A. Stoner of the Mack Motor Truck Company, representing the International Motor Company, builders of Mack and Saurer trucks, left Wednesday for the general offices of the manufacturers in New York City. An important business deal that will concern the truck users and industry of the entire Pacific Coast has called Mr. Stoner East, but he says he will not be in position to reveal any details of his return.

The Advancing City AND TRIBUTARY TERRITORY.

XXXV[TH] YEAR.

FORTUNES NEW F

Demand for Milita Million Dollar Mules Am

THE fortunes of war have brought to Los Angeles and to Southern California opportunities for largely increasing the bulk of business in various lines. There is an enhanced demand for supplies that are produced here, and for horses and mules that are California-raised. The opportunity is open for Los Angeles concerns to bid on various large contracts. It is possible for this part of California to gather in some of these choice contracts, and should a state of war develop it is probable that the programme recently outlined by the Naval Advisory Board would be put into effect. This resulted in a survey of all the industrial establishments and commercial concerns here, to determine just what each could handle in case of the placing of emergency orders.

Right now in Los Angeles the government is disbursing large sums of money in the purchase of horses and mules. Its agents are here for the purpose of buying 5000 of these animals for the cavalry and artillery services. It is calculated this will require a four-month campaign in this vicinity and mean the expenditure of about $1,000,000.

Capt. Winterburn, a quartermaster of the regular army, is representing the government in these transactions. The firm of Guyton & Herrington of Kansas City, one of the largest handlers of horses and mules in the United States, is handling the assembling and inspection of the animals, and has placed Col. Sweet in charge of this work.

BUYERS' HEADQUARTERS.

Headquarters has been established at the stables and yards of John Howden & Son, No. 405 Aliso street. More than a week ago the assembling of animals began there, and each day all that could be handled have been brought in. There are daily inspections and tryouts in the enclosed yards at the rear. The public is excluded. Skilled horsemen mount the animals that pass initial inspection, and they are put through their paces, then scientifically measured and appraised; and if they pass muster they are taken to another yard, where the brand of Uncle Sam is pressed upon them.

John Snowden, who has long been in the horse and mule business in Los Angeles, has been scurrying around in the northern sections of the State the past two weeks, gathering up all the available mules he could secure. They will be shipped here and submitted for inspection of the government agents. Other horse and mule buyers are bringing in stock from various portions of the State, yet with all this activity it is expected at least four months will be required to secure the 5000 animals desired from this point.

And this is but a beginning to the opportunities that are open to Los Angeles and all Southern California. Headquarters for the purchase of



A Bungalow



THAT YOU CAN

A large roomy bungalow in the strictly modern throughout with sixty-foot east front lot on a pave $11,000, but he wants to sell q extremely low price. You can ha little as $3000 cash. Full inform

CHOICE WILSHI

R. A. ROW

200 Title Insur

Main 7096

VITAL RECORD.

MARRIAGE LICENSES.

The following marriage licenses were issued today. Name and age given.

BRICKMAN—HAMBLEN, Clyde A. Brickman, 24, Lois M. Hamblen, 21.
CAPPLEMAN—WOODS, Lee A. Capplemen, 26, May E. Woods, 26.
DAY—STOUT, Henry F. Day, 20; Quarters, 26.
ELSTAD—DRAKE, Charles M. Elstad, 30; Ida I. Drake, 46.
JOHNSON—GOODWIN, D. Newton Johnson, 24; Gwyra G. Goodwin, 24.
KOCH—MAERZ, Adolph H. Koch, Jr., 24; Josette F. Maerz, 22.
MacLANE—FOURNY, Bernard J. MacLane, 24; Jessie G. Fourny, 24.
MORRISSAU—CORRICK, Abe Morrissau, 24; Nelle B. Corrick, 20.
PRINCE—STAUFFER, Edward H. Prince, 29; C. Stauffer, 18.
ROOT—WOOLLEN, William H. Root, 49; Linda Woollen, 40.
SCHWARTZ—MILES, Enno T. Schwartz, 32; M. A. Miles, 19.
STEWART—DUNHAM, Thomas H. Stewart, 24; Flora M. Dunham, 24.

BIRTHS.

Names, sex, place and date of birth.

AINSWORTH, Mr. and Mrs. Boynton, [illegible]
BOWMAN, Mr. and Mrs. Paul H. Boy, [illegible] Hospital, July 28.
BRENNEMAN, Mr. and Mrs. Walter, [illegible] County Hospital, July 28.
COOKE, Mr. and Mrs. John A., Boy, [illegible] Eighty-fourth street, July 27.
COOPERSON, Mr. and Mrs. Jacob, Boy, [illegible] Hospital, July 28.
HARBART, Mr. and Mrs. Elbert H. Boy, [illegible] San Benito street, July 21.
GILE, Mr. and Mrs. George I., Boy, [illegible] Hospital, July 26.
GOMM, Mr. and Mrs. Arthur L., Daughter, [illegible] Good Samaritan Hospital, July 26.
GREEN, Mr. and Mrs. Charles W., Daughter, [illegible] County Hospital, July 27.
METELER, Mr. and Mrs. F., Daughter, [illegible] Fifteenth street, July 27.
NEUENDORF, Mr. and Mrs. Foster S., Daughter, [illegible] Hospital, July 27.
NEWMAN, Mr. and Mrs. Davis H., Boy, [illegible] Bond Manor, Ivar, July 25.
NORTHRUP, Mr. and Mrs. Hamilton, Boy, [illegible] Cincinnati street, July 24.
RYDAHL, Mr. and Mrs. Peter, Boy, [illegible] July 27.
STETTLER, Mr. and Mrs. Justin G., Boy, [illegible] Bonanza street, July 28.
STING, Mr. and Mrs. Henry H., Boy, [illegible] Hospital, July 27.
STURLING, Mr. and Mrs. R. K., Boy, [illegible] Cottage, July 27.
WEBER, Mr. and Mrs. Andrew, Boy, [illegible] Hospital, July 27.

DIVORCE SUIT FILED.

FLEISHMAN, Bertha C. against Peter S.

OFFICIAL DEATH LIST.

Name and place of death— Age

BENJAMIN, Mildred A., Los Angeles, 15
BLAND, Pete, Los Angeles, 46
CENADA, Jose, Los Angeles, 46
COX, Estella, Los Angeles, 33
CURTIS, Mrs. Mary W., Los Angeles, 74
FELTON, Mary C., Los Angeles, 74
GUERRERO, Mrs. Ana, Los Angeles, 46
HOLLOWAY, Mary, Los Angeles, 74
JONES, Charles E., Los Angeles, 46
KRENKOWITZ, Mrs. Henrietta, Los Angeles, 46
LOCKWOOD, Marion, Los Angeles, 46
MELVILLE, Charles, Los Angeles, 46
MORRIS, Nellie, Los Angeles, 46
MURPHY, Thomas F., Los Angeles, 46
NAHAMURA, Mrs. [illegible], Los Angeles, 46
SILENT, Fred C., Los Angeles, 46
SONOBE, Tashiro, Los Angeles, 46
STEVENS, Fred, Los Angeles, 46

DEATHS.

With Funeral Announcements.

BARTON, At No. 978 El Molino street, July 29, 1916, Grace Lee, beloved daughter of A. and Mrs. F. W. Barton. Funeral notice later.

BENJAMIN, July 28, Mildred Anne, dearly beloved daughter of Charles W. and Rose B. Benjamin, beloved sister of Charles A., Leon and Rose Benjamin, aged 15 years. Friends are invited to attend the funeral at 10 a.m. Monday, from the chapel of Chandler, Boyce & Boyce, 1127 South Broadway. Rosedale Cemetery.

CONSELL, At Victorville, Cal., July 28, Mrs. Consell, wife of Mrs. Consell, mother of John A. Consell, Jr., and son of Mrs. Consell of No. 1359 Kellam street. Funeral notice of New York papers please copy.

Funeral services at John M. Dodge chapel, 2302 North Broadway, Monday, July 31, at 10 a.m. Friends invited. Interment, Forest Lawn Cemetery.

CURTIS, In this city, July 28, Mary Wood Curtis, aged 60 years, beloved wife of John Curtis and mother of Louis W. Curtis. Funeral from the residence, No. 124 West Thirty-sixth street, Monday, July 31, 10:30 a.m., Pierce Bros. & Co. in charge. Friends and Ivar Temple No. 21 F. and A. M. please accept this notice.

DE FILIPPI, July 28, Giovanni de Filippi, aged 39 years. Funeral Monday, 2 p.m., from John Gerking Parlors, No. 654 San Fernando.

EDWARDS, At Santa Ynez, July 29, Mrs. Edwards, beloved wife of Merrill Edwards, father of Rudolph and Ernest Rodriguez, native of North Carolina, aged 40 years. Notice of funeral later.

FARRICIUS, July 29, 1916, in this city, Wilhelmina Farricius, aged 85 years. Remains at Bresee Brothers.

FIERKE, July 28, Lena M. Fierke, [illegible] Funeral 2 p.m. Monday from the chapel of M. C. Green, 1127 South Flower street. Remains at the chapel of Green, No. 1430 South Main.

GRIMER, At No. 1640 Rose, Trilby, [illegible] July 29, George Allen Grimer, dearly beloved son of James and Jennie Grimer, aged 1 year, 7 months and 29 days. Funeral from the chapel of Pierce Bros. & Co., No. 810 South Flower street, July 31, at 2 p.m.

HALLIFAX, Edward Hallifax, aged 59 years. Funeral Monday, July 31, at 10 a.m. at the chapel of W. H. Quick Co.

HAXTON, At San Gabriel, July 29, 1916, Mary E. Haxton, aged 60 years, native of [illegible], beloved wife of John H. Haxton. Funeral Monday afternoon at 2 o'clock from the Latter Day Saints' Church, corner Whittier, Interment, Rosedale Cemetery. Pierce, Stevens & Turner, directors.

HOLLOWAY, In this city, July 28, 1916, Mary Holloway. Remains at the chapel of Bresee Bros. Co. Notice of funeral later.

JONES, At No. 1128 Logan street, July 29, Charles E. Jones, aged 63 years, husband of Mrs. Ida E. Jones and father of Mrs. Davis, C. M. Jones, Jr., and J. Fred Jones, all of this city. Funeral Monday, July 31, at 10 a.m., residence, No. 1128 Logan street. Interment Hollywood Cemetery. W. A. [illegible], director.

KENNEDY, At Pasadena Hospital, July 28, Jennie O. Kennedy, beloved daughter of Mrs. C. Aldrich, Mrs. H. M. Wonder, [illegible] and Jerome Kennedy, all of Pasadena. Funeral Sunday, 2 p.m., at the chapel of Turner, Stevens & Berry (Pasadena papers please copy.)

LIVINGSTON, At No. 1457 Bellevue, Los Angeles, Livingston, beloved husband of Mrs. Livingston, a native of Minnesota, aged 58 years. Remains at funeral parlors of Haywood, No. 837 South Hope.

MEEK, July 29, Charles H. Meek, aged [illegible] Remains at Bresee Brothers.

PRENTICE, Passed away at her home in West Seventh street, Mrs. Minerva Prentice, wife of the late D. P. Prentice, and mother of Helen May Prentice. Funeral from Garrett & Company's parlors. The time will be announced later.

ROBERTSON, At No. 506 West Twenty-second st., July 29, 1916, Barbara Louise Robertson, a native of Germany, aged 85 years. Remains at the chapel of Robert Sutton Co. Interment, Cincinnati, O.

SANDBURY, Suddenly, at Pasadena, Cal., July 29, Richard R. Sandbury, aged 61 years, native of Lockwood, aged 61 and 11 years, native of Kentucky and Illinois. Funeral services will be held at chapel of Haywood Fort Cemetery Monday, July 31, at 4 p.m. Friends invited. Haywood Co. in charge. (R. Lewis, Mgr., and [illegible], Ky., papers please copy.)

CARD OF THANKS.

To the dear friends who assisted us in the bereavement in the death of our loved husband, we express our heartfelt thanks. The beautiful floral pieces and many kind, loving acts of sympathy, we feel most grateful for. Mrs. Frank Butler, Mrs. Frederick Brown, Mrs. Frank Butler, Mrs. Ida Mundell, Mrs. M. Lewis, Mrs. D. Mundell.

CARD OF THANKS.

We wish to thank our friends for the sympathy and many floral offerings shown us during our bereavement in the loss of our dear mother. JOSEPH QUIRKE, MRS. HUGH B. HILL.

CARD OF THANKS.

Mrs. Johnstone Ruby of Rico Arms, [illegible] wishes to thank Dr. [illegible] and the nurses of Methodist Hospital, Los Angeles, for their kindness to her mother while there.

Garrett & Company, Undertakers
Main 75. 1237 South Flower street. Phone

Twin Six Packard for Funeral service. West 3705 or 7359.

TRUCK MAN TO VISIT IN EAST

J. A. Stoner of the Mack Motor Truck Company, representative of the International Motor Company, builders of Mack and Saurer trucks, left Wednesday for the general offices of the manufacturers in New York City. An important business deal that will concern the entire truck users and industry of the entire Pacific Coast has called Mr. Stoner East, but he says he will not be in position to reveal any details until his return.

The Advancing City AND TRIBUTARY TERRITORY.

Editorial Sheet—News, Views and Business.

Los Angeles Sunday Times

Part II: 16 Pages
THE MARCH OF EVENTS.

XXXVTH YEAR. SUNDAY MORNING, JULY 30, 1916. POPULATION By the Federal Census (1916)—319,198 By the City Directory (1914)—348,317

Silver Lining.

FORTUNES OF WAR OPEN GREAT NEW FIELD OF OPPORTUNITY.

Demand for Military Supplies Produced Here and for a Million Dollars' Worth of California Horses and Mules Among the Results of Mobilization.

The fortunes of war have brought to Los Angeles and to Southern California opportunities for largely increasing the bulk of business in various lines. There is the enhanced demand for supplies that are produced here, and for horses and mules that are California-bred. The opportunity is open for Los Angeles concerns to bid on various large contracts. It is possible that this part of California to gather some of these choice contracts, and should a state of war develop it is probable that the programme already outlined by the Naval Advisory Board would be put into effect. This resulted in a survey of all the industrial establishments and commercial concerns here, to determine just what each could handle in case of the placing of emergency orders.

Right now in Los Angeles the government is disbursing large sums of money in the purchase of horses and mules. Its agents are here for the purpose of buying 5000 of these animals for the cavalry and artillery service. It is calculated this will become a four-month campaign in this vicinity and mean the expenditure of about $1,000,000.

Capt. Winterburn, a quartermaster of the regular army, is representing the government in these transactions. The firm of Guyton & Herrington of Kansas City, one of the largest handlers of horses and mules in the United States, is handling the assembling and inspection of the animals, and has placed Col. Sweet in charge of this work.

BUYERS' HEADQUARTERS.

Headquarters has been established at the stables and yards of John Ryan & Son, No. 405 Aliso street. Less than a week ago the assembling of animals began there, and each day all that could be handled have been brought in. There are daily inspections and tryouts in the inclosed yards at the rear. The lame is excluded. Skilled horsemen test the animals that pass initial inspection, and they are put through their paces, then scientifically measured and appraised; and if they pass muster they are taken to another yard where the brand of Uncle Sam is put upon them.

John Snowden, who has long been in the horse and mule business in Los Angeles, has been scurrying around in the northern sections of the state the past two weeks, gathering up all the available mules he could find. They will be shipped here and submitted for inspection of the government agents. Other horse and mule buyers are bringing in stock from various portions of the state, but with all this activity it is expected at least four months will be required to secure the 5000 animals desired from this point.

And this is but a beginning to the opportunities that are open to Los Angeles and all Southern California. Headquarters for the purchase of commissary and other army supplies for the Pacific Coast are at Fort Mason, San Francisco. For some time past the announcements for bids have designated San Francisco, Seattle, Tacoma and Portland as points from which bids f.o.b. can be quoted. Through the activities of the Los Angeles Chamber of Commerce, including a personal visit of Carl McStay to Fort Mason, the quartermaster has agreed hereafter to include Los Angeles in these lists.

OUR PRODUCTS NEEDED.

Southern California produces certain products that it will be easily possible for local business firms to provide under army contract. Dried fruits, jams, jellies and canned goods, hay and grain, and various manufactured articles are in the lists that are open to bidding. The list itself is extensive.

Within the past few weeks Los Angeles firms more than ever before have been awakened to the possibilities of army contracts. The result is that probably fifty firms or individuals are closely watching the lists and making bids on the proposed contracts.

Last week two carloads of army cots were sent from Los Angeles to Nogales on a rush order. These were gathered up from several concerns.

The Moreland Truck Company recently secured a contract to furnish six auto trucks for use at the front, and these have been shipped. Wednesday night this firm secured an order for six more auto trucks, to be sent immediately to Calexico. These are one and a half-ton trucks, and this one piece of business represents approximately $24,000 for the Los Angeles firm.

Produce commission houses here are sending out a carload of vegetables a day to Columbus and Nogales. It is possible this trade will be largely expanded.

During the ensuing week a representative of the Chamber of Commerce will visit El Paso and other border points where the military is concentrated, for the express purpose of studying conditions there and to determine in just what lines of supplies the Los Angeles and Southern California business men can compete to advantage.

WHAT IS NEEDED.

Just now the quartermaster at Fort Mason is advertising for bids on a wide variety of products and supplies. He asks for bids on 300,000 pounds of hay, 60,000 pounds of bedding, and 100,000 pounds of straw, delivered at San Diego. Various Los Angeles firms will bid on this. There has developed quite a demand for paints, and at least two Los Angeles firms are trying to capture these orders.

As a sample of the supplies needed and the wide scope covered, the articles asked for July 25 may be cited. They include leather bands, blankets, bolts, braces, brushes, burlap, cans, cards, coolers, dryers, fittings for pipes, forks, graphite, hames, handles for mops and stable brooms, harness, hatchets, hoes, hooks and staples, iron, leather, nails, nuts, oils, padlocks, paints, pans, paper, picks, rakes, rivets, rope, rules, screwdrivers, shears, stands for typewriters, stone, tacks, thread, twine, varnishes, wrenches, and so on, through the alphabet.

In the last call for commissary supplies one might run over the contents of a first-class grocery and provision store and have the list.

In this call are included requests for bids on beef, fish, flour, cornmeal, baking powder, beans, rice, potatoes, onions, tomatoes, prunes, dried apples, dried peaches, jams, coffee, tea, sugar, vinegar, pickles, salt, pepper, cinnamon, cloves, ginger, nutmeg, lard, butter, syrup, flavoring extracts, apple butter, apricots, bacon, cabbage, candy, cheese, cherries, boneless chicken, cigars, cocoa, corn, crackers, gelatin, herring, ham, hominy, horseradish, lobster, macaroni, malted milk, mincemeat, molasses, mushrooms, mustard, oatmeal, olives, oysters, peaches, pears, peas, pumpkin, raisins, soups, tobacco, walnuts, yeast, and so on almost indefinitely.

Uncle Sam evidently proposes that his men shall have a taste of succulent California vegetables, for in this list are included apples, beets, cabbage, carrots, cauliflower, celery, eggplant, grapefruit, lettuce, lemons, onions, parsley, parsnips, peppers, peel of orange and lemon, plefruit, radishes, squash, tomatoes, turnips, etc.

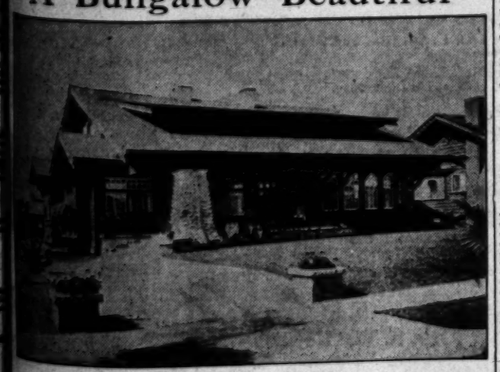
THE REEDCRAFT CO. Inc.

In every piece of "REEDCRAFT" furniture you will find the artistic elegance that gives distinction.

"REEDCRAFT" is the hand-made reed furniture and is entirely different from the ordinary wicker furniture which is found in the stores. On sale only at our shops.

937-9 S. Broadway, Los Angeles
916 Michigan Blvd., Chicago

A Bungalow Beautiful



THAT YOU CAN BUY RIGHT

A large roomy bungalow in the choice Wilshire district; strictly modern throughout with two baths. Placed on a sixty-foot east front lot on a paved street. It cost the owner $11,000, but he wants to sell quickly and has given us an extremely low price. You can handle this choice home for as little as $3000 cash. Full information by appointment only.

CHOICE WILSHIRE DISTRICT

R. A. ROWAN CO.

200 Title Insurance Bldg.

Main 7068 Home 10444

PARK CONCERT.

Programme to be Given Today by the County Band.

A concert will be given this afternoon at Exposition Park by the County Band, with W. F. Arend as director. The programme will include the following:

"Nearer My God to Thee," paraphrase (Mason;) "Niebelungen March" (Wagner;) waltz, "Wedding of the Winds" (Hall;) overture, "Joan of Arc" (Verdi;) "Gloria," from the "Twelfth Mass" (Mozart;) "Can't You Heah Me Calling, Caroline?" (Lampe;) "Medley of Remick's Hits," by request (Lampe;) synopsis, "At the Mississippi Cabaret." "Wrap Me in a Bundle," "Come Over to Dover," "Over the Hill to Mary," "On the 5:15," "When I Was a Dream," "I Want to Linger," "Everybody Rag with Me," "What a Beautiful Baby," "Chinatown, My Chinatown;" cornet solo, E. J. Teagle; "At Dawning" (Cadman;) "The Heart of Her" (Cadman;) selection, "Mikado" (Sullivan;) excerpts from "Parsifal" (Wagner;) prelude, "Flower Maiden's Chorus—March of the Prophets;" descriptive, "A Hunting Scene" (Bucalossi;) "Star Spangled Banner."

MORE THAN FIVE MILLIONS IN ARMY CONTRACTS FOR COAST.

Approximately $1,000,000 will be expended by Uncle Sam in Los Angeles within the ensuing four months in the purchase of 5000 horses and mules for cavalry and artillery service. Those who have given the subject close study declare that between $5,000,000 and $6,000,000 in business from the government will be given out in contracts to Pacific Coast business concerns this year because of the activities of the United States Army. Already several thousands of dollars have gone into the coffers of local concerns because of the movement of men to the border.

Through the activities of the Los Angeles Chamber of Commerce the business men of Southern California are becoming deeply interested in the possibilities of securing a good share of Uncle Sam's trade for the Pacific Coast. In certain lines they have a decided advantage, and fully fifty firms or individuals of Los Angeles are closely watching the calls for bids issued by the quartermaster at Fort Mason and are making their offers. The prospect is for a great expansion of this line of business.

At present a carload of fresh vegetables is sent daily from this city to border points for feeding the soldiers; two carloads of army cots have been sent from Los Angeles, and one firm has sent six auto trucks and has a rush order for six more.

"When Ne'er a Lassie Had a Laddie"



This is what Monterey and Mexico have done to the pretty girls of Los Angeles.

What Did Sherman Say?

PREPAREDNESS AND NEAR-WAR PLAY HOB WITH SUMMER GIRL.

Monterey and Mexico have Taken Our Eligibles Away, and Swainless She's Wasting Her Sweetness on the Desert Air of No Man's Land.

BY ALMA WHITAKER.

The summer girl's a-sighing, the summer girl's a-crying, "Come you back, you gallant soldier, come you back and play with me."

Tres desolee is the piquant summer girl, beauless, swainless, escortless, prepared to the last ribbon for conquest, ravishing in summer finery, primed to the teeth in all the arts of allurement, and nary a beau in sight. They could not love her, dear, so much, loved they not honor more, and honor has snatched them from her side to stern training camps, like Monterey, and to guard a menaced border line "somewhere in Mexico."

Monterey, Mex.—what wistful heartaches are they not responsible for in these cruel days? Could anything be more hopelessly incomplete than a summer lassie without a laddie? "Ah, but the world is cruel, cruel to you and to me," when ne'er a lassie has a laddie down by the silver sea.

Never were fashions so enchanting, never were sport hats more piquant, never were bathing suits more utterly revealing, never was sunshine more seductive, or moonlight more appealing. The scene is laid to its last provocative detail—for "Hamlet," without the Prince of Denmark! Oh, woe is the summer girl in this sad, mad, bad year of preparedness, 1916, wasting her beauty on the desert air of No Man's Land, listening ever to the ironical taunt of the wild waves' lapping against a swainless shore.

WITHOUT A HERO.

This summer's story is a dreary novel without a hero. Heroines de luxe, heroines galore, heroines blonde and heroines brunette, heroines petite and heroines Junoesque, shy and retiring, merry and impudent, athletic and bouyant, docile and leaning, queenly and proud, saucy and kittenish, intellectual and highbrow, or alluringly stupid, all are faced with the one terrible calamity. Cupid, Cupid, why hast thou forsaken them? Must all their infinite care in the selection of a tricky bathing suit, all their subtle perspicacity in the choice of hats, all their profound study of the piquant length of skirts and shoetops, all their careful adjustment of coy escaped tendrils, all their carefully-acquired knowledge of glances, count for naught?

Even the young matrons, who had thought themselves secure in the possession of a swain for life, find themselves "deserted," their lovers flown to other arms.

AMONG THE MISSING.

Think of the calamity that robs young wives of such masculine partners as handsome Pat Thornton of San Gabriel, or Jimmy Page, of Harry Pattee of polo fame, of Rufus Spalding, of Edwin Janss, of Robert Pitcairn, of Norman Kerr, of Russell McD. Taylor, of Ross Hickox, of Andrew J. Mullen, of Horace B. King, of H. V. Gifford, of Edward L. Doheny, Jr., of E. J. Milner, of Edward Fahy, of Bayard Taylor, of F. B. Brackett, of Earl Remington.

And picture to yourselves the yawning gap that must ensue in debutante circles by the cruel absence of Tod Ford, Jr., of H. R. Boynton, Jr., of Niel Brown, of Walter Brunswig, of Fred L. Brainerd, of Bill Bacon, of Bill Campbell, of Willie Clark, of Cruse Carriel, of Lester Carey, of Philip Forve, Jr., of L. C. Frey, Jr., of Leigh Guyer, of G. G. Gatch, of P. A. Howard, Jr., of Robert Holton, of Eric Kobbe, of J. E. Jardine, Jr., of Lloyd R. Macy, of S. G. Mudd, of Ralph Day, of Robin Skelley, of Roger Topp, of Donald O'Melveny, and so on through a glittering list of arch beaux?

Was it for this that beauteous maidens and adorable young matrons concentrated on the stores and the dressmakers for long weeks? Was it for this that cute bathing caps found themselves the subject of deep cogitation? Was it for this that the last superfluous inch was shaved off a ducky bathing suit? Oh, woe is the summer girl!

SOME TO EXULT.

But whist, 'tis an ill wind that blows no one any good. Think of the time the remaining college cubs, elderly beaux, frosty widowers, passe papas, Italian opera singers, indispensable movie actors, alien tourists, hotel clerks, mother's boys, postmen and chauffeurs are having! Any port in a storm. Every dog has his day. The wind is tempered to the shorn lamb.

How they will be able to brag of their romantic conquests in the years to come! With what supreme blaseness will they be able to proclaim a surfeit of feminine appreciation! Theirs not to reason why, theirs but to smirk and sigh! How happy could they be with any were 'tother dear charmers away!

This is the tragedy of the summer resorts. They toil not, neither do they train, these half-baked spurious beaux, yet Apollo in all his beauty was not sought like one of these.

And even so there don't begin to be enough to go round. Even when all the lovers are at home there is evidence of shortage. What is Dan Cupid thinking of? Preparedness is all very well, but these our maidens are arch-exponents of preparedness, they have left no curl uncurled, no stitch unstitched, no frill unfrilled, no glance unglanced, no smile unsmiled—they come, they see, but, alas, the beau is unworthy of conquest when he's there, and mostly he isn't. Love's labor lost, alas.

THEY BLUSH UNSEEN.

Pale, sweet spinsters in the years to come will heave with sighs as they look back over that dreadful month, July, 1916, in the pages of a lavender-scented diary. They will laugh a harsh, metallic laugh and breathe vengeance on fate. Fair flowers that bloomed and faded in a drought-ridden summer. Born to blush unseen in the most cunning bathing suit ever permitted by the Morals Efficiency Committee. They will recall the pitifully inadequate post cards with which their courage

(Continued on Sixth Page.)

Devotion.

"JACK" TANNER SAVES LIFE OF HIS BROTHER.

Brent Tanner of this city, now a patient at the Good Samaritan Hospital, convalescent from a serious illness, will owe his probable recovery to the devotion of his brother, Dr. "Jack" Tanner, according to close friends of the brothers. When Brent Tanner became ill and his life was in the balance, Dr. "Jack" Tanner gave up his home in Santa Barbara and rushed to this city. He took up quarters in the hospital and at the California Club while his wife, Mrs. Virginia McDowell Clark Tahner, took apartments in Pasadena.

Dr. Tanner has been in constant attendance on his brother, assisted by Dr. Guy Cochran, and yesterday it was announced that the patient is in a fair way to recovery. At the California Club Dr. Tanner said yesterday, that his brother is in an excellent condition.

Dr. "Jack" Tanner, globe-trotter and bon vivant, acquired national prominence following his marriage to Mrs. Virginia McDowell Clark, widow of Walter Miller Clark, drowned on the Titanic, and the subsequent legal battle between the Tanners and Mr. and Mrs. J. Ross Clark, her father and mother-in-law, over the possession of Mrs. Tanner's little son, J. Ross Clark, III.

The struggle for the possession of the child was the sensation of the year in legal circles in this city. Mr. and Mrs. Tanner, who were in Paris on their honeymoon when the papers were served, hastened to Los Angeles and began a year-long fight to retain possession of the baby. The courts awarded the custody of the boy jointly to the mother and the grandparents, each to have possession of the child during six months of each year. This order was made in November, 1912. At present the child is with the grandparents on their ranch in Wyoming, where he will remain until October.

Mrs. Tanner has been living at No. 425 North Orange Grove avenue, Pasadena, and with friends, pending the completion of their new home at Columbia and Grand avenues in the same city.

This house will be completed in a short time and the first occupants, beside the owners, will be the sick brother and the child.

Summons.

WORK IS FINISHED.

Beloved Woman Who Taught in City Schools for Sixteen Years Succumbs to Long Illness. Funeral Services Tomorrow Morning.

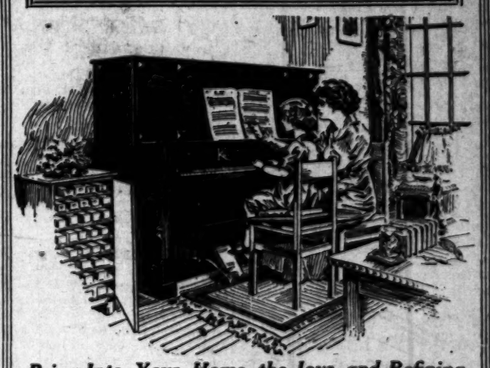
Mrs. Mary W. Curtis, wife of Louis F. Curtis, and for sixteen years a teacher in the city schools of Los Angeles, died on Friday at her home, No. 124 West Thirty-sixth street, after a long illness. The funeral services will be held at 10:30 o'clock tomorrow morning, at the family residence.

Mrs. Curtis was born in Santa Clara Valley sixty years ago and was a graduate of the University of the Pacific, at San Jose. She was married to Prof. Curtis in 1879, who was at that time superintendent of schools at San Jose, and who afterwards became a lawyer, and who survives her. She also leaves one son, Louis W. Curtis, of Gardena.

For sixteen years Mrs. Curtis taught in the Los Angeles schools, much of this time being connected with the Thirtieth-street school. She taught in the city schools up to two years ago, and many of the present well-known business men of Los Angeles have been her pupils.

Mrs. Curtis was devoted to educational matters, and her rare character and winning personality won for her a wide circle of friends.

In Our Music Department —All Popular Music 15c Per Copy—7 for $1.00



Bring Into Your Home the Joys and Refining Influences of the World's Best Music. No Musical Education Is Needed, Simply Install the Famous

Kranich & Bach

PLAYER PIANO

Without study or practice, it immediately endows its owner with a mastery of the technique of music quite impossible of accomplishment with human hands.

New models just received. See them and get our proposition before investing in a Player Piano—or write for beautiful illustrated catalog and price list.

Your Silent Piano Accepted in Part Payment

Convenient Terms Arranged.

FRANK J. HART SOUTHERN CALIFORNIA MUSIC COMPANY

332-334 SOUTH BROADWAY, LOS ANGELES

Branches: Pasadena, Riverside, San Diego.

LEAVES OF JOY FROM A TRAVELER'S NOTEBOOK.

BY HARRY CARR.

OLD CHURCHES full of queer smells and illustrious corpses were never my idea of a good time. I found more interest in the people I traveled with than in the monuments of a glorious past. Although some of the people I traveled with were monuments of a glorious past.

Going over on the boat was a Danish grass widow. She had married nearly everybody in her own country, her last venture being a cavalry captain. She was still living in hope. She was fat and about forty and reasonably fair. Her glances were languishing and romantic, but her conquests were very practical.

This was her nineteenth trip on the same steamer. Her long experience was turned to business-like effect.

One of the passengers on the boat was a Norwegian baron or a count or some such celebrity. He was very elegant and full of bows and formalities and punk jokes. The minute she saw his name on the passenger list, the grass widow could see herself a baroness. Out of her intimate knowledge of the ropes, the lady manipulated the dining-room steward's seating lists until she found herself sitting at the captain's table between the commander of the ship and the Norwegian baron. Upon both she beamed, but not in the same way.

Her beams upon the ship's captain were only academic. The languishing amibes and sugary glances that she turned loose upon the baron meant business.

The baron, however, was an old bachelor of some experience and he wasn't easy to catch.

The merry widow walked the deck with him in the evening. She played shuffle board with him. Every day, she appeared in a new and ravishing costume. Some dresser, was that grass widow.

In spite of our most painstaking efforts, we couldn't find out just how she was getting along. It was evident that the lady herself couldn't tell either. The baron was very attentive and very ceremonious and studiously polite. At dinner, he was a model of courtesy. But what worried the widow was that, when she occasionally left him for a minute, she found him bestowing the same ceremonious etiquette and the same delicately flavored jokes upon the first woman he happened to meet on the steamer deck.

Having played all the rest of her cards, the beauteous grass widow finally pulled out a very old one. She decided to make him jealous. It looked to me as though she were trying to bring down an elephant with a bean shooter; but she didn't ask my advice, so I just stood at one side and looked on.

At the time she got this hunch we were just sighting the Orkney Islands, the first land we had seen since leaving New York.

One day, a thin smudge of smoke appeared on the horizon. The black smudge grew into a steamer that stood across our bows and ordered us to stop. It was His Majesty's blockade steamer, the Columbella. A ship's boat was lowered from the steamer and came pitching across the rough sea to our ship. We all stood looking over the rail at the life boat filled with British sailors and marines. As the widow camp shouldering in through the group, she also took a look over the rail. What she saw changed the course of her life, as the Laura Jean says.

What she saw was a handsome rosy cheeked boy lieutenant sitting in the stern sheets of the life boat, giving orders to the crew. He was in the command of the prize crew that was coming on board to take our ship into Kirkwall to be searched.

It didn't take long for a lady of the widow's experience to see the chance. Here, she decided, was where she would make the old baron wild with jealousy with the usual matrimonial sequel.

I have to hand it to the Danish widow; she is a woman of determination. When she made up her mind to annex the boy lieutenant, she got right on the job.

The lieutenant was a charming little fellow. He had been a purser on a passenger boat before the war. He shook hands with us all and said cheerfully, "Say, fellows, I'm bored to death out on this blockade. What do you say we play poker or something?"

We were all delighted with him and somebody rushed off to find the saloon steward to get a deck of cards when a firm hand reached out and removed him from our midst. It wasn't Death, but something quite as relentless. The widow simply walked right into the group, shouldering us out of the way and linked one of her arms through the arm of the lieutenant. He looked back over his shoulder with a pathetic appeal to us; but there was no rescuing him from the widow.

We were in Kirkwall three days, but we hardly saw him after that. The widow had him to tea; she promenaded the deck with him; she had him to dinner. When his soul panted for cards, the widow took him to the card salon and discreetly played cards with him.

I tried to see what effect this had on the baron, but he was too subtle for me. After we left Kirkwall, we had our same seats at the table. The baron still sat at the left flank of the widow. If his manner had grown cold, we couldn't see it. He seemed to have the same old jokes and the same elaborate courtesy, although we noticed that he omitted the usual deck promenade. He disappeared after dinner, leaving the widow to her devices.

We didn't know whether the widow had won or lost until we got to Copenhagen. The passengers were crowded all over the deck of course while the steamer was warped slowly up to the dock. It is a very small harbor and it takes a long time to turn the ship.

The widow was there in a fascinating fluff of veils and baggage, but the baron was nowhere to be seen.

At last the ship was docked. We all raced down with our baggage and opened it for the Danish customhouse officers. I saw the widow standing there at the foot of the gangway. Her baggage had been opened with celerity due to the ravishing smile she cast upon the customhouse official.

While she stood there waiting, the baron started down the gangplank. He was all fixed up. His hands were gloved and he was dressed in the height of fashion. He carried a little cane in his hands and plodding down behind him came two porters carrying his baggage. The widow looked up and smiled a tropical smile at the descending baron. It missed fire. The baron's eyes were fixed on vacancy. He passed her without a spark of recognition.

The widow's ace was trumped.

DRAMA LEAGUE RECEIVES.

Former National President is the Guest of Honor.

The Los Angeles center of the Drama League held a reception Friday night in promenade thirteen of the Brack Shops in honor of Dr. Richard Burton of the University of Minnesota, formerly national president of the Drama League of America, who is at present engaged in delivering a series of lectures before the summer school of the University of Southern California.

Dr. Burton is a lecturer and writer of wide fame, and he and Mrs. Burton are by no means strangers in Southern California. Many social events have been arranged in their honor since their recent arrival here.

In the line of reception were Mrs. E. B. Jones, president of the Los Angeles center of the Drama League; Mrs. William de Mille, daughter of Henry George and the wife of the noted playwright, William de Mille; Dr. and Mrs. Allison Gaw of the University of Southern California; Prof. and Mrs. Wood of the University of Southern California; Mrs. Sarah M. Johnson, treasurer of the Los Angeles center of the Drama League, Miss Dora Holmes and Mrs. Eliza Tupper Wilkes.

There was a large attendance of distinguished people. The reception commenced at 8 o'clock and lasted until after 11, and was delightfully informal.

Dr. Burton spoke briefly on the aims of the Drama League.

Improvement.

COUNTY'S LONGEST BRIDGE IS OPENED.

TO BEAR HEAVY TRAFFIC FROM CITY TO POMONA.

Officials of Automobile Club and Representatives of Highway Commissioner's Office View Giant Spans Over the San Gabriel River and Wash.

Los Angeles county's longest bridge, and one of the most costly in the State, was opened to travel yesterday at Bassett, across the San Gabriel River and wash.

This is one of the most important bridges in the county, since it will carry the heavy traffic between Los Angeles and Pomona and other valley towns on the Pomona boulevard. For many months since the storms, automobiles and other vehicles have been forced to leave the smooth boulevard for a detour through sand and dampness.

The bridge has been constructed by the county road department at a cost of $96,000—for the bridge proper—and an additional $10,000 is called for to build the necessary protection work from floods and for the approaches.

Its length is 880 feet, divided into eleven spans of eighty feet each, supported by immense eighty-foot steel girders.

Officials of the Automobile Club of Southern California and representatives from County Highway Commissioner Joyner's office yesterday were present at the opening at 2 o'clock. There were no normal ceremonies, but a feeling of relief by all present that the big work was finally accomplished.

Protection pilings will be used in the river bottom to guard the handsome structure from storm water, and there will be no danger of its ever washing out again. In the east and west fills there has been used 40,000 yards of earth. Some of the protection work has been completed, but there is still some to be done.

The distance of the bridge from the city is sixteen miles.

Pregnant Utterance.

SUIT HINGES UPON FEW SPOKEN WORDS

DID MRS. DE BAKER PROMISE GIFT OF PROPERTY?

Spanish-speaking Man Who Cared for Her Brother Claims Place from Which Heirs Would Evict Him—Court has to Call an Interpreter.

A few words spoken by Mrs. Arcadia B. de Baker to Domingo Quarterolo, an Italian, play an important part in the suit of the heirs of Mrs. de Baker to secure possession of property at No. 1127 Second street, which Mr. Quarterolo claims. Mrs. de Baker spoke to him in Spanish, he says, and when it was undertaken to translate the conversation through an Italian interpreter, because Mr. Quarterolo speaks English indifferently, Judge Conley, who is trying the case, demanded that an interpreter of Spanish be called.

So the conversation was given in Spanish and translated as follows:

"Take good care of my brother, and if he dies before you, the property is yours—and something else besides."

The brother referred to was J. Bandini, who died in August, 1910. The property, located at Santa Monica, belonged to Mrs. de Baker. Mr. Quarterolo continued to stay on the property. The heirs are seeking to oust him on the ground that he was permitted to live on the premises by Mrs. de Baker during her lifetime; that it was by sufferance only. Although formal notice was served on him, Mr. Quarterolo refused to vacate, after the final decree of distribution in the $7,000,000 de Baker estate.

The case will be resumed tomorrow.

JUDGMENT IS REVERSED.

Decision Gives Insurance Money to Second Wife.

The District Court of Appeal has reversed the judgment of Superior Judge Myers, in favor of the defendant, in the action brought by Iva L. Garrett against William E. Garrett, a minor, and the Bankers' Life Company. The action involved two membership certificates in the corporation, worth $4000, held by the late Edward E. Garrett. The money had been paid into the court to await the result of the litigation by the life insurance company.

In June, 1903, Mr. Garrett took out two certificates of membership in the company, payable to Emma L. Garrett, then the wife of the insured. Later on, Garrett and his wife were divorced, whereupon Garrett changed the beneficiary, substituting for his wife his minor son, William E. Garrett. Later Garrett married Iva L. Garrett, and indorsed the certificates to her. The company approved of the transfer, but the approval was not made officially until after the death of Mr. Garrett.

The lower court found in favor of William E. Garrett, holding that the change of the beneficiary had not been legally completed, but the District Court takes the other horn of the dilemma, and decides that it was, and that the second wife is entitled to the money, which now amounts to $4070.

Project.

FOR CHARITY THRIFT.

Head of County Relief Work Wants Mechanical Engineer Added to His Force, Declaring Big Saving will Thereby be Made Possible.

Request for a mechanical engineer to head a mechanical department within the Department of County Charities was made yesterday in a letter filed with the Board of Supervisors by Supt. Martin. At present all the work is done under direct supervision of the mechanical department, which last year charged against the charities $80,000 for services rendered.

Supt. Martin declared this overhead charge of approximately $700 per month could be reduced by from $5000 to $10,000 per year under the plan proposed. He suggests that a competent engineer for the work would be obtainable at a salary not to exceed $175 per month and that, aside from the laborers, only one office assistant would be necessary to carry on the work. The engineer's duties would be confined largely to the making of necessary repairs and small improvements, those to exceed $2000 being left in the hands of the mechanical department, as heretofore.

Action on the request will be taken Tuesday.

FINNEGAN OF PAINT-BRUSH.

Man Who Smeared up National Forest with Signs will Now Erase Same.

"On again, off again, gone again, Finnegan," muttered a certain Los Angeles painter yesterday as he started back over his tracks to erase a great number of glaring advertisements of a local business college which for the past three months he has been busily painting on every big rock and cliff he could find along the route of the "Rim of the World," the wonderful scenic highway, 101 miles long, that runs from San Bernardino to Big Bear Valley.

The sign painter is not doing this for exercise. He is doing it to keep out of jail. A drastic Federal law prevents the disfigurement of natural scenery in the national forests by any signs which are in the interests of trade. Those necessary for giving directions to travelers are permitted, but not the kind exploiting the Los Angeles institution. Forest Supervisor Charlton called the sign painter's attention to his oversight and the sign painter is in the market for paint remover in barrel lots.

Fall for It.

BRIGHT LIGHTS BETRAY HENS.

Chickens Respond to Lure of Forty-watt Lamps.

Are Hoodwinked by Burbankers and Lay Extra Eggs.

Electricity Induces Biddy to Work Three Shifts.

Hoodwinking hens into rising at 3 o'clock in the morning and forcing them to begin to lay at that hour has proved a profitable experiment for Burbank poultrymen.

C. H. Kline began it. Last December he put electric lights in some of the pens and during that month, when the price of eggs was at its highest, succeeded in getting an egg production 20 per cent. above normal. He tried the experiment at first only on some of his hens and the result was the hens whose pens were lighted at an early hour had an egg average of 50 per cent., while those whose pens remained dark until the late sun illuminated them, had an egg average of 30 per cent.

One thousand hens were first experimented upon. In two weeks Mr. Kline found that a gain was made of 22 per cent., the normal gain being 18 per cent.

LIGHTED PENS.

There is a half-mile of pens at the Kline ranch, and each twenty-foot section is lighted by a forty-watt lamp. During the first days of the experiment brighter lights were used, but it was found these exerted a too exciting influence upon the hens. The lights are turned on and off by means of a time-clock system. Mr. Kline says that as soon as the lights go on, the hens arise and begin their matutinal conversation and labors. In no way does their conduct differ from that of hens who arise to the light of the sun, except that instead of a working day of eight hours, they have one of eighteen.

In each pen is a fountain of running water, dry feed and hopper feed. The extra amount of food consumed by the hens during the early hours adds to their egg production.

FIRST EXPERIMENT.

The Kline ranch was the first to make use of this experiment on the Coast. In a small way it had been tried in New Jersey, but the Burbank people are the first to adopt it in a large way.

There are 10,000 laying White Leghorn hens at the Kline ranch and all are to be subjected to the new process this winter. The lights will go on in September and will be turned for a portion of each night until the first of May.

The lights do not go on at the same hour each night, but the hens are made accustomed to their lengthened hours gradually. In September the lights are turned on about 5 o'clock a.m. They are started an hour earlier each week until they begin at 3 o'clock.

SYSTEM PROVED.

Last winter, after the experiments of Mr. Kline had become known, the Forsyth & Craig Poultry Ranch divided its flock into two, and a record was made of the ages, conditions and number in each half. A two weeks' experiment was made upon one-half of the flock, with the result that the hens whose pens were lighted raised from an egg production of 600 eggs per day to 1200 per day. Later the partnership of this firm was dissolved and the flocks were both subjected to the same treatment, with the same results.

MARKET CONTROL.

Mr. Kline says this new method of egg production can be made to control the egg market. The egg production can be made to expand when the prices are highest, and can be slackened when prices are low.

Eventually it will put the cold-storage egg out of business, says Mr. Kline, since fresh eggs can be produced as the market demands. Seventy-five cents per dozen is a thing of the past if egg men will utilize this new system, and a normal egg price will be reached, the Burbank experimenter asserts.

NEW HEN FOOD.

The ideal system for Southern California chicken growers will be reached when a food is found for hens which will obviate the need of importing grain from other States, says Mr. Kline. He thinks Southern California should produce all the eggs used in this portion of the State by using natural foods which are unfit for human consumption.

In pursuance of this theory Mr. Kline has planted three acres of Sicilian spineless cactus which he intends to use as food for his hens. He has experimented with it and found it ideal for egg production, as well as much cheaper than the alfalfa now used for green food. The hens are more eager for the succulent leaves than for the dryer grass.

W. F. Craig has also been experimenting along the food line and has been using milk and barley as his basis. The ideal food has not yet been found, say both men.



C. H. Kline and his Burbank hens,

Which he works three shifts by means of electric lights in their coops. He certifies—and is corroborated by disinterested witnesses—that his egg production jumped twenty-two per cent. after he began to fool the hens with artificial daylight.

Welcome.

NOTED LECTURER TO SOJOURN IN CITY.

TO GIVE THREE SERMONS HERE DURING AUGUST.

Dr. Ambrose White Vernon, Who has Held Various Important Posts in Eastern and European Universities, will Visit Relatives in Los Angeles.

Dr. Ambrose White Vernon, noted lecturer, educator and clergyman, who resides at Brooklin, Mass., arrived yesterday, accompanied by his wife, for a stay of several weeks at the home of their cousin, E. B. Vernon, No. 131 East Avenue Fifty-six. Dr. and Mrs. Vernon have just completed a tour of the United States, and came here from the Yosemite.

It is expected that Dr. Vernon will preach in the First Congregational Church here the second, third and fourth Sundays of August. He is a close friend of Dr. William Horace Day and has indicated that he will accept the invitation of the latter, to fill the pulpit on those occasions.

Dr. Vernon has been before the public as an educator, author, lecturer and preacher for the past quarter-century. He is a graduate of Princeton University, the Union Theological Seminary of New York, the universities of Berlin, Halle and Gottingen, and has received degrees at Dartmouth, Yale and Harvard.

He was for several years professor of Bible and literature at Dartmouth, during which time he was pastor of the Dartmouth Chapel. In 1907 he accepted a similar position at Yale, leaving two years later to accept the pastorate of the Harvard Church at Brookline. Since that time he has lectured extensively, including among his series, several Dudleian lectures at Harvard University, in 1913, and at Andover Theological Seminary in 1915.

He is the author of "The Religious Value of the Old Testament," and editor of "Modern Religious Problems."

San Francisco Veterinary College
Begins September 11. No profession offers equal opportunity. E. J. Creely, Sec., 1818 Market street.

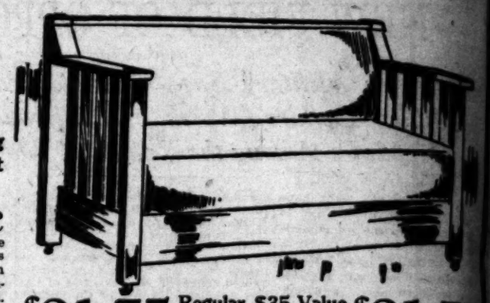
Avoid the Rush
on Saturday. Make a practice of phoning your Sunday ads. to The Times Friday, day or night. Collection for the service will be made at your home or office. Main 8200—Home 10091.

Overell's

Remarkable Reductions Big August Sale of Bed Davenports!



Liberal Credit



Special Bargains Quoted by Our Large Rug Department Always Create Excitement

$20.00 Sarecen Tapestry Rug, Sale Price..... $12.95
Big reduction on fine Tapestry Rugs in Oriental and Floral designs that have been sample rugs or will be sold "As Is." Full 9x12 ft. size, in a choice variety of pleasing colors.

$22.50 Navarro Axminster Rug, Sale Price..... $14.45
You secure an excellent bargain in rugs when you buy a Navarro Axminster rug at $14.45. The patterns are slightly imperfect, but the fabric is all right. 8½x10½ ft. size.



$4.00 Kremlin Axminster Rug, Sale Price..... $2.80
Wonderful value now offered in the Superb Kremlin Axminster rug, with its long, heavy silky pile, that has such a beautiful sheen 27x54-in. size.

$6.00 Grass Porch Rugs, Sale Price. $3.75
Extra low price on fine stenciled Grass Rugs that are closely woven and smoothly finished. The stenciled patterns are in assorted colors and designs. 6x9 ft. size.

$15.00 Domur Fibre Rug, Sale Price..... $9.85
The new and artistic Domur Fibre Rug; woven extra heavy and is water-proof. Beautiful plain or figured designs. 9x12 ft. size.

For Linoleum Use, 65c Congoleum or Fiberlin..... 42c
Close out price on some of the finest patterns in large quantities of the Congoleum and Fiberlin floor-covering. All goods sold under the Factory name or brand. Don't miss this opportunity.

$21.75 Regular $35 Value Unifold or Duofold Bed Davenports $21.75
Superior construction and elegant appearance are the outstanding features of this beautiful fumed oak davenport. The solid oak frame combined with the best quality springs gives the maximum of strength and durability, while the upholstering is done by experts and is most pleasing and comfortable.

Your Photograph Free! Artistically Finished in Sepia
Size 7x11 Inches and Mounted in Folder.
One first-class photograph, from Kohler's Studio, 317½ South Broadway, absolutely free with a purchase, no matter how small. Supply your wants now and avail yourself of this wonderful opportunity. We carry complete lines of furniture, carpets, draperies, gas ranges, refrigerators, chinaware, etc.



$6.50 52-Piece Dinner Set! $4.65
A great bargain in the popular white and gold band dinner sets; open stock pattern.



$19.50 Peninsular Gas Range $14.75
The most efficient range on the market, made of rust-resisting Armco Iron. Oven heat bakes, that are economical, sanitary and thoroughly reliable. Same as cut except with black ebony finished doors.

THE MECCA FOR SHREWD BUYERS
Overell's
SEVENTH & MAIN STS.
FURNITURE STORE

HUNTINGTON Beach

WILL BE A BIG CITY

Get That Lot or Acre NOW—While Prices Are Low

Your Profit Is Sure

Huntington Beach has grown faster and improved more in the last three years than any other town of its size in Southern California.

This Growth Will Continue—The Reasons Are Obvious

High, perfectly drained townsite, above all wave or flood danger.
Clear, soft water—a great asset and absolute necessity.
Perfect climatic conditions, cool in summer, warm in winter.
Magnificent 3½-mile surf—no undertow.
All modern improvements, including septic sewer system and natural gas.
Big pay roll—$219,000 annually—five factories.
Richest farming country surrounding—$2,000,000 annual crop production within 8-mile radius.
Nearest beach to 150,000 contiguous population, exclusive of Los Angeles.
Only one hour from Los Angeles via interurban—low commutation rates.
Four boulevard connections with Los Angeles and inland.
Progressive citizenship and city government.
Population doubled in last four years—now 3000.

Present prices on property cannot remain so low. Buy now and you are bound to win. Good beach property is safer than a bank account.

SMALL FARMS—suitable for vegetables, berries, fruit, alfalfa, etc.—chickens thrive—in ½, 1, 2½ and 5-acre pieces—$300 and up.

50-FOOT LOTS—with improvements, near the surf—$450 to $1000—prices asked elsewhere for 25 ft.

Terms: 10% Cash, Balance Easy, 6% Interest

Let us show you the best buys you ever saw in beach property—no obligations.

Call any morning at 9 o'clock—We take you free.

HUNTINGTON BEACH CO. (Owners)
831 I. N. Van Nuys Bldg.
Phones 60747. Main 3087.

See display Huntington Beach products, Sixth and Figueroa.

Time's Changes.

FINE SCHOOL SITE.

John D. Hooker West Adams-street Residence, with Fine Italian Gardens, is Leased—Open-air Classes will be Leading Feature.

Tuesday, October 3, the famous John D. Hooker residence at No. 325 West Adams street, with its two and one-half acres of gardens, will be opened as a school for girls. The Italian gardens, the scene in times past of many brilliant society affairs and benefit entertainments, will be used as out-of-door classrooms and children will study their lessons in the old pergola.

The site is to be occupied by the St. Catherine's School for Girls, now located at No. 636 West Adams street. It will be conducted under the direction of the Misses Maude Thomas and Alicia Mosgrove, who are the founders of the institution. The Hooker residence and grounds have been leased to the school for an indefinite period by Mrs. Hooker, who is a close friend of Miss Thomas and Miss Mosgrove.

No alterations for the accommodation of the school will be necessary, with the exception of refinishing and refurnishing the building which stands just back of the residence. This building will be equipped as a modern school room with blackboards and regulation desks, and will be used only when the weather prevents the holding of recitations in the gardens.

The school at present, in the quarters, will accommodate 150 girls under 14 years of age. Provision for additional classes will be made during the first year in the new home. The main building will be used as the dormitory and living quarters of the faculty and the members of the boarding school.

The Hooker home was occupied last year by Mrs. John P. Jones

SUNDAY MORNING.
PARIS
Store Closes at 1
Finer Quality
Full regular made; elastic to
combed yarn; guaranteed sta
Women's Glo
Extra fine finish; full regular
top; black or white; all sizes
America
ENVELOPE CHEMISES
Envelope Chemises 95c—Go
quality nainsook and flesh b
tiste; lace trimmed.
Envelope Chemises $1.50
Sheer nainsook; trimmed w
lace embroidery; new flare ski
Envelope Chemises $1.50
Pink batiste; straight and Empi
styles; some lace trimmed, ot
ers daintily trimmed with c
ored embroidery while anoth
plainer style is made with sh
ring and has picoted edge.
Envelope Chemise $1.95—Fi
nainsook; many beautiful style
straight and Empire effects; la
medallions and insertions com
bined with dainty embroider
Envelope Chemises $2.45
Nainsook; some have should
straps of lace. These a
trimmed with lace and embroid
ery; some have fine tucks.
Numerous other styles $2.9
and $3.50.
COMBINATIONS
Combinations 95c—Corset cov
er and drawer; nainsook; fi
ished with embroidery edge.
Combinations $1.50 — Corse
cover and drawers; lace and em
broidery trimmed; nainsook; ex
cellent values.
Combinations $2.45, $2.95
$3.50, $3.95—Nainsook; co
set covers and drawers and skir
combinations; some have trim
mings of lace and embroidery
finished with ribbon bows.
Summer S
Silk Suits of Summer
There is such diversity
that is fashionable this seas
Soires, "khaki-kools,"
fancy silks of beautiful qu
Of course every suit
original prices were displa
necessary.
A few evening gowns,
nets and summer voiles at
Four Greater Women's Knit
WOMEN'S SILK FINISHED LIS
$1.25—Low neck; sleeveless;
for warm days. White; regu
sizes, 40-44, $1.25.
WOMEN'S LIGHT WEIGHT UNI
Carter's Make; low neck; sl
forced legs; finished shell cro
34-38, $1.25; out sizes, 40-44, $1
WOMEN'S SWISS LISLE UNDE
sleeveless; pique trimming at
extra length. Special instruc
ment telling how to wash. Siz
WOMEN'S FINE LISLE UNDERV
low neck; sleeveless; cut full l
White only.
Italian Silk Und
"Kayser's," of cour
the Ville's guarante
WOMEN'S ITALIAN SILK CAMIS
lace yoke; ribbon straps; pink
self covered buttons; sizes 36 to
WOMEN'S ITALIAN SILK CAMI
cerized crochet yoke; insertion
full range of sizes, 34 to 42.
WOMEN'S ITALIAN SILK BODIC
made; satin shoulder straps; ful
WOMEN'S ITALIAN SILK BODIC
Kayser make; finished with s
shoulder straps; pink; sizes 36

Reductions Sale of nports!



35 Value $21.75
Duofold
nports

pearance are the outstanding fea-
venport. The solid oak frame com-
ves the maximum of strength and
sons by experts and is most plea.



50 Peninsular Gas Range
$14.75

efficient range on the market, made
enting Armco Iron. Guaranteed
at are economical, sanitary and
reliable. Same as cut except with
ny finished doors.

Free! Artistically Finished in Sepia
Mounted in Folder.
Studio, 217½ South Broadway, abo.
small. Supply your wants now and
unity. We carry complete lines of
, refrigerators, chinaware, etc.

TON ach

Prices Are Low

e last three years than any

ons Are Obvious

gas.

on within 8-mile radius.

sales.

es.

u are bound to win. Good
nt.

hickens thrive—in ½, 1, 2½

ee asked elsewhere for 25 ft.

Interest
obligations.

Owners)
Main 2061.
Figueroa.

ng and refurnishing the large
ding which stands just back of
residence. This building will be
pped as a modern school room,
blackboards and regulation
s, and will be used only when
weather prevents the hearing
ecitations in the gardens.
e school at present, in the old
ters, will accommodate 150 girls
ers 14 years of age. Provision
additional classes will not be
e during the first year in the
home. The main building will
ed as the dormitory and living
ters of the faculty and the mem-
of the boarding school.
e Hooker home was occupied
year by Mrs. John P. Jones.

Store Closes at 1 p.m., these Summer Saturdays

Finer Quality Stockings 35c pr., 3 pr. $1
Full regular made; elastic tops; reinforced double heel, toe, foot and garter tops; combed yarn; guaranteed stainless; black only; sizes 9, 9½, 10, 10½.

Women's Glorieta Silk Stockings 40c
Extra fine finish; full regular made; reinforced heels, toes and soles; double garter top; black or white; all sizes.

VILLE DE PARIS

317-325 SO. BROADWAY — 312-322 SO. HILL STREET

Shop in the Cool Summer Daylight Store

Special, English Longcloth $1.75 Bolt
Fine quality, smooth finish English longcloth; 12-yard bolt; 36 inches wide. Ten-yard bolt Orange Blossom Nainsook; 36 inches wide, $1.75.

SPECIAL—Sheer Underwear Nainsook $2.45 Box
10 yards to box; for underwear, children's dresses and waists.



American, Philippine, and French Muslin Underwear at Lower Prices

We have been planning and planning, buying here, buying there, exerting ourselves in every direction to make this AUGUST UNDERMUSLIN EFFORT surpass every previous sale of its character.

This is *not a Clearance Sale*, but is the result of purchases made with this special event in mind. Everything is fresh and as thoroughly desirable as undermuslins can be.

To assure every line representation underprice we combed our own stock and made reductions if we could not obtain the merchandise at prices low enough to give you distinct benefit. Such is the case with the French underwear.

We cannot too strongly emphasize the wonderful opportunities offered by this sale and especially by the Philippine section.

Every possible underwear appeal reaches out to women who enjoy fine lingerie. Price, quality, beauty and every other attribute of good, desirable muslin undergarments is a part of this wonderful stock.

Sale Begins Tomorrow Morning at 9 o'clock. First floor

ENVELOPE CHEMISES

Envelope Chemises 95c—Good quality nainsook and flesh batiste; lace trimmed.

Envelope Chemises $1.50—Sheer nainsook; trimmed with lace embroidery; new flare skirt.

Envelope Chemises $1.50—Pink batiste; straight and Empire styles; some lace trimmed, others daintily trimmed with colored embroidery while another plainer style is made with shirring and has picoted edge.

Envelope Chemise $1.95—Fine nainsook; many beautiful styles; straight and Empire effects; lace medallions and insertions combined with dainty embroidery.

Envelope Chemises $2.45—Nainsook; some have shoulder straps of lace. These are trimmed with lace and embroidery; some have fine tucks.

Numerous other styles $2.95 and $3.50.

COMBINATIONS

Combinations 95c—Corset cover and drawer; nainsook; finished with embroidery edge.

Combinations $1.50 — Corset cover and drawers; lace and embroidery trimmed; nainsook; excellent values.

Combinations $2.45, $2.95, $3.50, $3.95—Nainsook; corset-covers and drawers and skirt combinations; some have trimmings of lace and embroidery; finished with ribbon bows.

GOWNS

Gowns 75c—Nainsook; trimmed with lace and embroidery; slip-over style.

Gowns 95c—Nainsook; trimmed with lace medallions and insertions; slip-over style; some Empire effects.

Gowns $1.45—A splendid assortment of nainsook, lace and embroidery trimmed gowns.

Gowns $1.95—Soft sheer nainsook; neatly trimmed with lace and embroidery; some Empire styles.

Gowns $2.95—Fine nainsook; made straight and Empire style; lace and delicate embroidery trimming; pink and blue satin bows.

Gowns $3.50—A number of styles in nainsook; some with net and lace yokes; Empire style; others straight with shirring; delicately embroidered in pink and blue; finished at top with edge of lace.

Others $3.95 and $5.

Gowns $3.50—Pink batiste; V-neck; lace top; sleeve trimmed with rosebuds of colored chiffon.

Gowns $1.15—pink batiste; Empire style; trimmed with lace edge and insertion and some with medallions; several different styles.

CORSET COVERS

Corset Covers 50c—Good quality nainsook; lace and embroidery trimmed.

Corset Covers 75c—Fine nainsook; daintily trimmed with medallions, insertions and lace and embroidery edges.

Others 95c, $1.25, $1.50, up to $5.

PRINCESS SLIPS

Princess Slips $1.95—Cambric; trimmed with wide bands of organdie embroidery and finished with Val. lace; full flounce made with lace insertions; waist line.

Princess Slips $1.25—Cambric with lace at top and flounce of lace.

Princess Slips $1.50—Cambric; trimmed with lace and embroidery insertions and finished with trimmed flounce; waist line.

Princess Slips $2.45—Good cambric; daintily embroidered; neatly finished with scalloped edge with flounce to match.

Princess Slips $2.45—Cambric; medallions and insertions of embroidery combined with Val. lace; full flounce; waist line.

Princess Slips $2.95—Cambric; made Empire style; daintily finished with embroidery; deep circular flounce; scalloped underlay.

Princess Slips $3.25—Nainsook; trimmed with Val. lace and organdie embroidery; trimmed flounce finished with satin bow.

Princess Slips $5 and $7.50—Neat Empire styles; lace and embroidery trimmed; finished with embroidery beading; deep trimmed flounces.

PETTICOATS

Petticoats $1—Good quality cambric; double shadow proof; deep ruffles; finished with scalloped edge.

Petticoats $1.50—Good cambric; embroidered flounces; others trimmed with lace; with and without underlay.

Petticoats $1.95—A number of styles shown in good cambric; with deep embroidered flounces; double flounces edged with lace; full flounces of Val. lace and circular flounces edged with embroidery.

Petticoats $3.50—Deep flounces trimmed with Val. lace insertion and full deep flounces of lace and organdie embroidery.

Petticoats $3.95—Fine nainsook with deep and full flounce of lawn; lace trimmed; scalloped lace edge; underlay of lawn edged with lace.

Petticoats $5—Nainsook tops; flounces of net foundation; fastened with beading of embroidery and beautifully trimmed with ruffles of lace, set with medallions of organdie embroidery.

Petticoats $5—Nainsook; deep circular flounce elaborately trimmed with wide bands of cream lace; insertion and lace edge.

Many other pretty and fluffy new petticoats $6.50 up to $15.

Hand-Embroidered Philippine Lingerie

GOWNS

Gowns $2.50—Nainsook; two splendid styles; round neck with scalloped edge and embroidered dots; other has square neck with three-point scalloped edge; kimono sleeves.

Gowns $2.95—Nainsook; scalloped edge; embroidered dots and large eyelets to give Empire effect. Another pretty style daintily embroidered; kimono sleeves.

Gowns $3.50 and $3.95—Soft nainsook; neat and fancy embroidery design beautifully worked on front and sleeves; kimono and set-in sleeves.

Gowns $5, $6.50, $7.50—Sheer nainsook; exquisitely embroidered; some with punch work medallions.

CHEMISES

Chemises $1.25—Straight style with three-point scalloped edge and embroidered dots; muslin. Another neatly embroidered with plain scalloped edge; muslin.

Chemises $1.75 and $2.25—Beautifully embroidered with dainty touches of punch work; muslin and nainsook.

Other more elaborate styles $4.95 up to $6.50.



Fine Hand Embroidered French Gowns

Reduced to $2.95—An assortment of gowns exquisite at these prices; made slip-over style; set-in or kimono sleeves; daintily embroidered and finished with scalloped edges.

Summer Sport Suits $16.50

Silk Suits and Sport Suits—Last of Summer and Midsummer Lines.

There is such diversity of styles that one can find almost any kind of suit that is fashionable this season.

Soires, "khaki-kools," taffetas, pongees and a number of other plain and fancy silks of beautiful quality.

Of course every suit offered in this sale is not at its original price, for original prices were displaced several weeks ago when clearances first became necessary.

A few evening gowns, afternoon gowns and street dresses of soft silks, nets and summer voiles at $16.50 also.

The Greatest Sale of Blankets, Linens, Bedding, Draperies, Reed Furniture,

ever attempted by this store is exploited in a full page announcement in other newspaper today. See it sure.

Black Facings on Smart Felt Hats at $5

Good looking hats made the more fashionable with their prim ribbon bands and tailor bows.

We have just received a new assortment of them in white and colors. You will find them unusually attractive.

White Satin Summer Hats $5, $6.50

White wings, ribbons and jet trimmings. Some are all white, others faced with black velvet. Sailor and rolling brim shapes.

Nothing quite so good as these for late Summer.
(First Floor.)

BASEMENT SALESROOM

Hundreds of Beautiful Waists

are Marked for Less than Worth—Maker's Clearance

$1.19——$1.69——$2.95

Organdie, voile, crepe de chine and other silk and cotton materials that one finds only in the higher priced waists, are common in this lot. We have given a new meaning to the expression "Waist Sale" by the values these exceptionally dainty blouses offer in the sale tomorrow.

And not less important than the price-lowness is the diversity of models, for there are so many sample waists, so many one-of-a-kind blouses and so many from the maker's broken lines that we could almost say models are not duplicated.

We know you'll regret it if you don't take advantage of this opportunity.

Four Greater Values in Women's Knit Underwear

WOMEN'S SILK FINISHED LISLE UNION SUITS, $1 AND $1.25—Low neck; sleeveless; cuff knee; correct weight for warm days. White; regular sizes; 34-38, $1.00; out sizes, 40-44, $1.25.

WOMEN'S LIGHT WEIGHT UNION SUITS, $1.25 & $1.35—Carter's Make; low neck; sleeveless; cuff knee; reinforced legs; finished shell crochet yoke. Regular sizes, 34-38, $1.25; out sizes, 40-44, $1.35.

WOMEN'S SWISS LISLE UNDERVESTS 50c—Low neck; sleeveless; pique trimming at neck; extra quality; made extra length. Special instructions given with each garment telling how to wash. Sizes, 34, 36, 38. White only.

WOMEN'S FINE LISLE UNDERVESTS, 60c—Kayser make; low neck; sleeveless; cut full length; out sizes, 40, 42, 44. White only.

Women's Gloves $1.15 Pair

Fine, glace, French lamb skin gloves; 2 clasps; Paris-point embroidery; self color or contrasting stitching; overseam sewn; white; all sizes. Excellent value.

Women's Sample Handkerchiefs Sale 25c Each

Fine pure linen or shamrock; daintily hand embroidered in corner; much underpriced.

Initial Handkerchiefs 20c Ea., 3 for 50c

Cross-bar border effect on fine quality shamrock lawn. Complete alphabet of hand embroidered block initials.

Would You Have Your

—Hair Fashionably Dressed
—Nails Manicured
—Complexion Beautified
—Foot Ills Removed—
—Or Your Boots Polished?

Then by all means come to the Ville.

Our second floor is quite a wonderful place for a woman to effect a dainty toilette, for here is everything at hand and quite as accessible as in her own boudoir but with additional conveniences that one cannot have in one's home.

Will you come?—we should be delighted to demonstrate to you the quality of our services. Costs are very low.

Summer Neckwear

So Sheer and Fine That It Belies Its Lowness of Price.

19c An odd lot of fancy neckwear including collars and sets. Colored borders or plain or fancy collars of white organdie in many styles including turn-overs.

25c High collar net chemisettes, collars with vests of white organdie and hemstitched. Popular style white and colored collars and sets. A big variety in white organdie and marquisette.

Women's Kid Gloves

Special $1 Pair

Real French kid, lambskin and imported cape gloves in black, white, mode and tan. Heavy brosser embroidery on blacks; pique or overseam sewn; 1 or 2 clasps at wrist; size range complete.

This is a lot of high quality, high priced gloves whose seams were perhaps a little pulled in fitting, but which have been mended by experts. They're clean and otherwise absolutely perfect.

Italian Silk Undergarments

"Kayser's," of course—which is the Ville's guarantee of quality.

WOMEN'S ITALIAN SILK CAMISOLES, $1.75—Full shadow lace yoke; ribbon straps; pink; satin bow at top with self covered buttons; sizes 36 to 42.

WOMEN'S ITALIAN SILK CAMISOLES $2.00—Fancy mercerized crochet yoke; insertion run with narrow ribbon; full range of sizes, 34 to 42.

WOMEN'S ITALIAN SILK BODICE VESTS, $2.25—Tailor made; satin shoulder straps; full cut; pink; sizes 36 to 42.

WOMEN'S ITALIAN SILK BODICE UNDERVESTS, $3—Kayser make; finished with shadow lace yoke; satin shoulder straps; pink; sizes 36 to 42.

Taffetas—Special $1.15 Yard

The Finest We Ever Offered at a Price so Low

Plain chiffon taffeta in purple, amethyst, mignonette, lilac, old rose, paon, ciel, olive, orchid, Labrador and black.

Striped chiffon taffeta in Copenhagen and white or navy and white stripes.

Both these fine materials are full 35 inches wide and are priced below what they should be for they were a special big quantity purchase.

PUBLISHED BY
THE TIMES-MIRROR COMPANY.
OFFICERS:
H. G. OTIS, President and General Manager.
HARRY CHANDLER, Asst. Gen. Mgr. and Treas.
HARRY E. ANDREWS, Managing Editor.
J. B. PFAFFINGER, Assistant Treasurer.
MARIAN OTIS-CHANDLER, Vice-Pres. and Sec'y.

Los Angeles Times

EVERY MORNING IN THE YEAR.
Daily and Sunday, Illustrated Weekly and Semi-Monthly Magazines. Yearly $9.00; Monthly, 75 Cents. Postpaid. Daily Founded Dec. 4, 1881—35th Year.
Member, Class A, of the Associated Press. Leased wire mileage covered: Day, 23,000; Night, 25,000; words transmitted, 60,000, not including specials.
OFFICE:
New Times Building, First and Broadway.
LOS ANGELES (*Loce Ahng-hayl-ais*)
Entered at the Postoffice as mail matter of Class II.

FOR PRESIDENT
Charles Evans Hughes of New York
FOR VICE-PRESIDENT
Charles Warren Fairbanks of Indiana

THAT "DRIVE."

Unless the allies show more spirit and success in their present "drive" against the Germans, it will be several years before they get the troops of the Kaiser out of French territory. Then the Germans will have just commenced to fight.

PANTS A GIVE-AWAY.

A story from Colton intimates that plump girls can't hide in trousers. Nature and the tailor combined to make it rather difficult, but what real girl, plump or thin, wants to hide in trousers when she can wear a sport suit, with stripes a foot wide?

ANOTHER VIEW.

An expert has figured out that accidents due to automobiles are not caused by the over-speeding of these vehicles, but to the under-speeding of other vehicles and pedestrians. It is therefore proposed that in choosing a street, a person must travel at least at the rate of fifty miles an hour. That would help some.

ROBBED OF STOCK PHRASES.

"Lo! the poor Indian, whose untutored mind sees God in clouds and hears Him in the wind," has long been incorrect verse and now the Commissioner of Indian Affairs says the "vanishing Indian" is no longer vanishing. No doubt that's the result of his tutoring. Nevertheless the phrases will die hard.

TOO MUCH FOR HIM.

Dr. William Simon, professor of chemistry at the College of Physicians and Surgeons, Baltimore, and the only man who had the distinction of having photographed a rainbow, is dead. If he had survived longer he might have tried to photograph the Wilson hopes of re-election, and that is some rainbow, if you should care to inquire.

AS TO BEET SUGAR.

According to a compilation made by the foreign trade department of the National City Bank, New York, the United States will this year hold fourth rank among the beet producing countries of the world. The total product is figured at 2,000,000,000 pounds, and in this grand total California has the honor of being among the heaviest contributors.

LAWN POLITICS.

In the list of clubwomen patronesses of the Governor's lawn party, one notices quite a number of his great army of office-holders—trustees, commissioners, deputies, etc., all getting something from Hire'm. Who can blame them for kow-towing to the Governor? Criticism of their political activity in his behalf would be unfair. They've simply got to do it. And the ratepayers have to settle.

THE MAINE ELECTION.

The first ballot of the political campaign is to be fought in Maine September 11, when a Governor, a State ticket and a United States Senator are to be elected.

Vance McCormick, the chairman of the Democratic National Committee, claims that more than half of the Progressives in Maine will vote the Democratic ticket, while H. D. Gardner, Progressive candidate for Governor in Maine two years ago, declares that most of the Maine Progressives are for Mr. Hughes.

In 1912 Maine polled 51,113 votes for Wilson, 48,493 for Roosevelt and 26,545 for Taft. In 1914 the Democratic vote for Governor was 62,039, the Republican vote was 58,862, and the Progressive vote had dwindled to 18,225.

The result of the September election in Maine will be awaited with interest. Both Roosevelt and Taft are billed to stump the State for the Republican ticket there, and the Progressive organization has apparently passed out of existence.

FACILIS DECENSUS AVERNO.

Great Britain has inadvertently conferred a benefit upon German firms doing business in the United States by blacklisting them. The result has been that the firms named have gained much more business from Germans and Scandinavians and indignant Americans than they have lost from Englishmen. Another result will be to lessen investments in the $100,000,000 loan which the French government is trying to place in the United States.

In ancient days men fought with swords and spears and bows and arrows and, after Friar Tuck—that man of God who invented gunpowder—soldiers fought with guns and looked up to their flags and—

"Ere yet the life-blood warm and wet
Had dimmed the glistening bayonet,
Each soldier eye did brightly turn
To where its sky-born glories burn,
And as his springing steps advance,
Caught war and vengeance from the glance."

It is different now. The common soldiers shoot from underground and hurl stink-pot bombs at each other. And the uncommon soldiers stretch their unwearied legs under mahogany desks and compile blacklists and transcribe orders of council to prevent food from reaching the women and children of the enemy.

From Richard of the Lion Heart cleaving the Saracen with his sword to the British War Office official opening private letters and confiscating breeches that might otherwise shelter the nether extremities of Germans there is a difference as great as that between a Nimrod hunting tigers and a bugologist skinning fleas.

A GREAT YEAR FOR PRODUCERS.

Another exceptionally-prosperous year is assured to the California farmer and orchardist. From all parts of the State reports are bearing out the optimistic crop estimates which were made several months ago. Some of the crops will be less abundant than they have been in past seasons, but a real crop failure is unknown in California. It simply does not exist. Even if some crops are smaller than normal, this is a factor which will work to the greater benefit of the producer, as it means higher prices for his products.

Whether the world war continues or ceases, there is sure to be a heavy demand for most of the crops harvested in California. With the removal of approximately 25,000,000 able-bodied men from labor and industry to take part in the present Saturnalia of bloodshed, and the filling of their places by women, agriculture in Europe has suffered a terrible setback. It is to this country that the bleeding nations of the Old World look for the greater portion of their food supplies, and as California is one of the foremost agricultural States in the Union, her farmers have been getting their full share of war profits.

The season of 1915 went down in history as the greatest that the ranchers of California had ever enjoyed. Close to $115,000,000 was paid to the growers and producers of foodstuffs in this State last year. This sum will be exceeded this year by fully $10,000,000, and if the farmer is not in too great a hurry to market his product another million or so may be added to his profits.

Severe frosts in the northern sections of the State during the spring months caused considerable damage to the apple, cherry and potato crops; but the growers of these commodities have actually benefited by this fact, as they are assured of a high enough price for their remaining crops to more than offset what they would have received if their output had been larger. The growing season in California has so far been generally propitious, with abundant rains over most parts of the State.

While the production of deciduous fruits this year in California does not compare very favorably with the average for the past six years, there is good reason for optimism in the southern section of the State. On the first of the present month the condition of oranges was reported as 93, compared with a ten-year average of 88. On the same date the condition of lemons was placed at 90, compared with a ten-year average of 87. Today last year's crop of oranges and lemons are commanding fancy prices. Valencia oranges are selling for 50 cents a box more than they did twelve months ago, and the price of lemons has soared almost out of sight.

The lemon situation at present is exceedingly interesting. With the beginning, about a month ago, of unusually hot weather in the eastern and central sections of the United States there sprang up a heavy demand for lemons. Italian shipments to this country had practically ceased, on account of the war, so California was looked to for the East's supply of the cooling citrus fruit. In the last thirty days demand has so outstripped supply that holders of lemons have been able to secure $2 a box more than has ever been paid in the past for California lemons. The tremendous profits that have been made by lemon growers this year are sure to be followed by a greatly-increased acreage and a corresponding enhancement in the value of lands suitable for the cultivation of citrus fruits.

Another exceptionally favored commodity this year will be sugar beets. With a total acreage of about 200,000 acres California is going to play a big part in the sugar market this fall and winter. Most of the beet farmers of the State have already contracted to sell their crop to the refiners at prices representing an advance of from 50 to 75 cents a ton over what they received last year. With sugar selling for twice what it brings in normal times, and the allies depending upon this country for the major portion of their supply of the sweet staple, the sugar beet crop of California should bring the growers this season $10,000,000 in round numbers.

There never has been such a demand as at present for the good things we grow. Our beans and prunes, for instance, will be fed to hundreds of thousands, if not millions, of fighting men in the European trenches, and Uncle Sam will want a big share of our production for his own brave lads on the border. A few weeks ago the United States government paid as high as 10 cents a pound for white dried beans and the market today is considerably above that figure. Prunes this year will bring the grower fully a third more than he received in 1915, and the value of the raisin crop has been estimated at $17,500,000, as compared to $16,000,000 last season.

The prosperity of California is dependent upon the productions of its soil. This is the only way in which new wealth can be created. With the extraordinary foreign demand for the Golden State's food products and the heavy consumption in the homeland the farmer will have more markets than he can supply. The present is good to him and the future is a rainbow of promise.

EFFICIENCY.

Who would have thought that efficiency could be controversial? There seem to be as many religions of efficiency as there are of Christianity. Every one of our respectable Councilmen stands for efficiency, you understand, but they are seriously divided as to methods and suitable priests and proper ritual.

Efficiency Director Burks, as the local temporal head of the faith, does not exactly enjoy that unity which is strength in the disciples of the creed. There is much controversy as to the use of a set ritual, or the impromptu inspiration of nonconformity, sprinkling or total immersion, an orthodox litany or individual prayer. Should there be enthroned bishops of efficiency, canons, deans, pastors or curates, dioceses and parishes, or should worshiping be on the more nonconformist lines fo modest democracy?

There appear to be as many straight and narrow paths to efficiency as there are to heaven—and as much bitterness and sectarianism in their choice. Efficiency is our faith, but which church shall we join? Shall we build a cathedral or a chapel? A meeting-house or a synagogue? We inefficient heathens gaze with dismay at the embarrassment of choice.

It is all very well to say that by efficiency we shall be saved. But directly we have embraced one form of efficiency, behold the apostle of another sect declaring us among the damned. Nothing could be more discouraging!

"Convictions," says Nietzsche, "are more dangerous enemies of truth than lies." And again, "He who cannot find the way to his ideal lives more frivolously and shamelessly than the man without an ideal."

Someone has said that we Americans have a poor talent for religion. We certainly don't seem to be overbright at efficiency.

SAN FRANCISCO'S OPPORTUNITY

The latest developments as to San Francisco's bomb outrage all tend to confirm the earlier reports that the perpetrators were not "foreign anarchists" but a still more noisome brood, hatched in that incubator of murder, arson and license, the San Francisco Labor Union Council. The three suspects now under arrest were all members of that body and occupied places high in its executive councils; one was a picket, another a spy and the third an international delegate. The fiendish crime of which they are accused is typical of the organization which they represent; murder and arson are its most effective weapons; criminal leisure and unbridled license are its ideals. No tyrant of legend or history was more fiendish or more rapacious; none waxed more fat and insolent on the blood and sweat of its victims.

Under the domination of this criminal organization industrial freedom had become a thing almost unknown in San Francisco; it was listed among the lost. The bosses of the council made and unmade Supervisors, judges and mayors; a subservient police force had become a protection in place of a menace to organized infamy. Such was the condition when the movement for a preparedness parade was launched. The Labor Council frowned on this demonstration in favor of law and order and gave instructions that it should be suppressed. All union men were forbidden to march in the parade; no member of a union could work on any article that was to be used in or for the great preparedness demonstration.

Against this dictum, however, 30,000 loyal, patriotic citizens rebelled. They placed above the union label the Goddess of Liberty and the Stars and Stripes. Then the council bared its poisonous fangs and the dynamite squads prepared the bombs for direct action. They struck, tearing a gaping wound in the parade and drenching the cobblestone streets south of Market with the bloody debris of innocent women and children. Half a hundred fell, but the line of march stiffened. The blow awakened indignation in the place of fear. A few petty politicians and members of the police force sulked, but the great mass of independent citizenship have demanded that the Labor Council be purged by the flaming sword of outraged justice, that the thrall of the walking delegates be broken and that the fires of industrial freedom be kindled on the altars sprinkled by the blood of the innocent victims sacrificed to the Moloch of union labor despotism.

San Francisco possesses a latent spirit that, once roused, is indomitable. That spirit was manifested when the vigilantes wrested the sword of justice from weak or criminal hands in "the days of '49" and rid the city of an element second in lawlessness only to that which perpetrated the Saturday outrage; it was manifested again when earthquake and flame took for their toy the great western metropolis and after working their will threw it back as a burned and broken thing on the sands of the Pacific. A third demonstration appeared Wednesday night when 10,000 determined men and women raised their hands and their voices at a great mass meeting in San Francisco's municipal auditorium in a demand that criminal associations be suppressed, thugs imprisoned, murderers hanged and intimidation of honest citizens and honest labor be no longer tolerated.

As in the days of the vigilantes, a committee of one hundred was appointed to "assist" in the restoration of law and order. The temper of this movement is not to be misunderstood. Among the score of speakers that addressed the mass meeting there was not a member of the notorious Labor Council nor of any labor union. On the committee of one hundred, union labor is not represented. Neither do the names of Fremont Older, Rudolph Spreckels or other self-styled pacifists appear. The beginning is auspicious; it is a popular demonstration in favor of independent, militant industrial freedom.

San Francisco gives promise of self-redemption. The petty officials that have cowed and crawled before the spawn of the Labor Council must be driven with the lash of public scorn out of public life. Picketing and other forms of lawless intimidation must be suppressed. The independent workman must receive the recognition he merits and the industrial city must no longer strive to exist half slave and half free. Before proceeding further with its crusade for municipal ownership of its street railways, the community must assure public ownership of its own streets. There must no longer be sections on the water front and elsewhere through which the independent workman can pass only at the peril of life or limb.

There is work for the municipality, the State and the Federal government to perform, rude work for hardy hands. Industrial freedom loves not carpet knights. The dragon of the Labor Council will not loose its hold on the community without a struggle. There will be timid voices to cry, "stop, you are hurting business;" sophists will rant about human rights, animated soap boxes will fulminate about downtrodden labor; the Emma Goldmanites and the I.W.W. will rally to the rescue. But the forces of law and order throughout the country will not be idle, a manifestation of a spirit of independence will be eagerly welcomed; the mills and factories that have been driven away by outrageous union labor demands will be replaced with others, attracted by more favorable labor conditions. The purse of eastern capital will reopen.

The first movement has revealed a bit of radiant sky. San Francisco stands on the threshold of an era of industrial freedom; her hand is on the latch; an expectant State and nation await the opening.

Capitols too Small.

[Buffalo Commercial:] One-third of the States of the Union find their capitols inadequate to accommodate the increased State activities that have grown up in recent years, according to data gathered by the Columbus Chamber of Commerce, and are wrestling with the problem of finding additional room. To aid the Ohio Building Commission, the organization has secured information from many States on the manner in which the problems are being solved.

The majority seem to favor the plan of erecting a new office building as an annex to the present capitols. In some States the plan has been to build additions to present structures or to remodel the buildings to make more room.

Washington has gone in for a comprehensive group plan of State buildings to cost more than $6,000,000, while California is bringing to completion a new capitol costing a similar amount. Each is located in a large park. Compared to these the Ohio plan to spend little more than $1,000,000 is thought to be very modest.

At Madison, Wis., is being completed a new Statehouse that has cost $7,000,000, while in Nashville, Tenn., the plan is to build a separate office structure. The same sort of plan is entertained in Nebraska, Michigan, like Ohio, is getting ready to provide additional room for State departments. In none of the States does it appear that the rent of outside quarters has been made a political issue as it was in Ohio.

How to Keep Cool.



REMARKABLE REMARKS.

[Compiled by The Independent:]

Lady Randolph Churchill: It is a woman's war.

Woodrow Wilson: I have not the least regard for logic.

George Bernard Shaw: Why not give Christianity a trial?

Mary Pickford: I love to see a windblown dandelion meadow.

H. G. Wells: I help to stir the remarkable salad called public opinion.

Bishop J. F. Berry: Evangelists are usually men unable to fill charges.

Gen. Brussilof: One of the greatest inspirations to an army is hatred.

Ed Howe: You are a whited sepulcher, and I know you know I am another.

Maximilian Harden: Ideas are the only conquerors whose work lasts.

Emperor William: Providence has so willed that we should still be here.

Elihu Root: Constitutional freedom does not come and remain of itself.

Rudyard Kipling: Germany is winning all the victories and the allies are winning the war.

Gen. Pershing: I take orders only from my government; make that plain to Carranza.

Chancellor Bethmann - Hollweg: Our aim is the lasting rescue of the European continent.

Atty-Gen. Wescott: Wilson will live forever as the emancipator of the commercial slave.

The Duke of Manchester: Dukes and Duchesses now patronize the movies instead of the theaters.

Ignace Paderewski: The player-piano holds out the possibilities of real art to the conscientious performer.

Luke McLuke: What has become of the old-fashioned man who always had cotton stuffed in his ears?

John D. Rockefeller, Jr.: The Colorado situation according to my latest reports is much improved.

Champ Clark: The Monroe doctrine is the only political proposition that the American people ever did agree on.

W. J. Bryan: With us Democrats it should be open season for Progressives from now until next November.

Hudson Maxim: If there is any business in this world that should receive high honor, it is the manufacture of munitions of war.

J. Edgar Parks: The essence of the gospel! We used to think it was the Sermon on the Mount. Now we are told it is the whip of small cords.

Billy Sunday: I can skin a hypocrite and tack his hide on the barn door before you can pucker up your lips to spit on the whetstone to sharpen your knife to begin skinning.

The Emperor of Japan: May the heavenly spirits of our ancestors, to whom we owe so much, witness our determination that we will fulfill our mission by diligently laboring day and night.

Premier Hughes of Australia: This war has saved us from moral, aye, and physical decay, for we were slipping down with increasing velocity into the very abyss of degeneration.

RIPPLING RHYMES.

BE CHEERFUL.

Don't talk of griefs and things like those, don't be a chronic fretter; for if you don't describe your woes, all men will like you better. Perhaps you have the largest corn that ever hurt a trilby; but if you treat the same with scorn, you more attractive will be. Perhaps you have an aching tooth that's given you the willies; why, then conceal the hateful truth and talk of Easter lilies. Time was when I would lose my chums as fast as I could gain them; they'd leave me, gnashing teeth and gums—I never could retain them. My conversation gave a shock, it made the victims shiver, because I always wished to talk about my lights and liver. At last it dawned upon my mind that if I'd not be lonely, I must some cheerful subjects find—and cheerful subjects only. So I began to dance and sing, and talk of matters cheery, and people murmured, "You, by jing, no longer make us weary." I do not talk of how I feel, of anguish grim and gripping; if I have earache in my heel I talk of lambkins skipping.

WALT MASON.

SNAP SHOTS.

[Dallas News:] Do not let your teeth go unbrushed in the expectation that you will escape by the skin of them.

Of course there are plenty of arguments against female suffrage, but we don't know any reason why the goose that lays the eggs should not help legislate for the goslings.

What we personally think about Socialism is that if you are not doing much for yourself you wouldn't do much for anybody else.

When a young man has acquired higher education he is surprised when a girl throws him down.

Remember also that the world owes you a living in the same way that it owes a tick eradicator to a cow.

Percy Noodles says that when he got a letter from the capitalist's daughter saying there was to be a military ball tomorrow night, but she hadn't a thing to wear, he wired her, "For heaven's sake, don't go!"

Flour Was Tough.

[Chicago News:] "I just stopped to tell you about that flour you sent me the other day," said Mrs. Newlywed.

"Why, madam," answered the grocer, "that was the best flour I carry in stock. What was the matter with it?"

"Matter, indeed! Why, it was so tough my husband couldn't eat the biscuits I made with it."

Well Qualified.

[Judge:] "Are you good at figures?" asked the business man.

"I ought to be," replied the woman who had applied for a position. "I used to be wardrobe mistress for a burlesque troupe."

Con Cuchillo.

CHILE CON CARNAGE.

BEING THE PARTICULAR PEPPER IN SOME PERSONAL OPINIONS

Of Don yo de Chiltepin.

Language may be used in a courtroom which would never be tolerated elsewhere. But it must be in Quotations! The selfsame words, if used as original words, would mean fine and imprisonment.

Justice has to deal with many things beyond the pale of decency. And what is true of our constituted courts of law is equally true of the Supreme Court of Public Opinion. Before which bench I am now a witness against the Enemies of our Country. And for the moment I am less concerned with the low-browed, ignorant anarchists, the foes of law and order—the Standing Menace to each one of us—than with the Sheep in Sheep's Clothing, whose wits are shoddy-gathering; the Mutton-minded Molluscs that spill their Mush all over us.

Mixed metaphor? Seguro, Miguel! I mixed it myself, to match their Scrambled Brains. And I've not muddled it half enough yet!

* * *

"And a man's foes shall be they of his own household." The Scripture means Serious ones. It is relatively easy to elude, circumvent or otherwise nullify a Mere Enemy outside the breastworks. The individual assassin, burglar, dynamiter is merely a Pimple—even more insignificant in proportion of Society than is a tiny pustule on a giant. He is not the Disease, but one of the Symptoms—and not the worst. You can prick a pimple with a needle, but to keep from having more pimples you'll have to attend to your Blood. No carbuncle ever did grow where every little corpuscle is doing its duty. No burglar could break in if every other man was on the watch. No man would do murder if every other man did his full duty. He couldn't. Crime means not only the wild momentary act of an individual fool—it means the lesser folly and collective contributory fault of the Community right along.

Hang the murderer, ravisher, dynamiter. Hang 'em Quick. Hang 'em High. Let them dangle where others of their sort shall see and learn not to trespass so far again on our communal slackness. But then don't go to your Virtuous Couch and dream that because you killed one diseased bunny there will be no further breeding in the rabbitry you help to maintain.

Don't fancy that your taxes for the courts and police cover your whole duty to Law and Order; and that you can thenceforth let your children run loose without a rein; and that you can sit back dozing while the Mentally Unoccupied foment sedition—much less that you can pat on the back.

* * *

Don't forget the historic fact that all the lasting harm in the world has been done by Eminently Respectable People. The criminal is one lone, hunted, dodging creature. Every man's hand is against him. He cannot—nor all the criminals put together could not—make a war, a religious persecution, a racial hatred—even an unjust law.

* * *

No, we have to take the blame ourselves, by-and-large. If a few hundred thousand of us elect one man to represent our brains, our morals and our citizenship, as Our vicar in Sacramento or Washington or Los Angeles—are we guiltless if he proves ass or knave? What's a republic for, anyhow—our great experiment of a Republic, which the world is watching anxiously to see if that really Is the Way? Is it to Dodge Duty? Or to Do it?

* * *

And now, blushing for my pencil, I quote my text. It was printed without blushes, and approvingly, in the July 15th Highland Park Herald in this city; personal organ of C. H. Randall, member of Congress for that district. Under his frank, also, his constituents are constantly receiving equally sane Congressional reprints of speeches by him and his sort against the grape, against Preparedness — against everything but Randall. (The latest are "The World-Wide War Trust" and "The Navy League Unmasked.") This verse is, indeed, quoted from "The National Rip-Saw" (how is that for a cultured and American name?)—but it is quoted in his paper with his indorsement:

WHERE ARE THEY NOW?
(From the National Rip-Saw.)

Where are the fearless bankers, and all the politicians,
The reverends and lawyers, the scholars and physicians,
The brave preparedness people, that marched in that parade,
With waving flags and beating drums and brass bands fiercely played?
Prepared to go to slaughter across the wild frontiers,
Where are they, now the call goes forth for valiant volunteers?
Why don't they form in line again and tramp the streets once more?
On to the recruiting station and enlist to go to war!
Where are these husky heroes, where are they one and all?
Are they deaf and dumb and blind as bats that they do not heed the call?
Why do they skulk to cover? Why do they shrink and shirk,
And send young boys—mere children—to do their bloody work?

* * *

And then we wonder at the dynamite butchery in San Francisco the other day! Hunt down the devils that did it! Amen! Poor devils—for they never had the advantage of being editors and Congressmen and prohibition candidates. But they have been fair Scholars. They and the "Rip-Saw" and Randall are of one mind as to Preparedness to back not only the honor but the very life of the nation. They both blow it up. The obscure fiend that set the bomb that tore women and children limb from limb was at least brave enough to take his chances. He knew what will happen to him when he is caught—as he will be. But the Pious People who encouraged him to express their sentiments in his own way—they played safe. They knew our easy law wouldn't hang, or imprison them for life. And what do they care for the immortal Scorn of all that see what they are doing?

PEN POINTS

BY THE STAFF.

Chemicals, whiskers and [illegible] ter are great things to "[illegible] face."

If things are coming your [illegible] is possible the fault does [illegible] with the things.

It is now claimed that a man [illegible] live on 6 cents a day, but as [illegible] wants to do it, why worry about [illegible]

Don't get it into your head [illegible] because you are right everybody [illegible] is wrong. There are others [illegible] yourself.

But, men and brethren, the [illegible] feathers of the American [illegible] awfully fussed up in this [illegible] business.

When it comes to causes [illegible] vorce, gossip leads all others. [illegible] member how Shakespeare [illegible] in Othello?

You may smile at the [illegible] remember, we would have [illegible] little artillery in the world [illegible] only had a few big guns.

Secretary Josephus Daniels [illegible] thinking of removing the decks [illegible] the ships, lest they put the [illegible] men in mind of gambling.

"Stout men should not [illegible] stripes," says a modiste. [illegible] 200-pounders at Folsom and [illegible] Quentin please take notice!

It is likely to be a long time [illegible] the Presidential election is [illegible] Carranza says it will take [illegible] when the republic is at peace.

A strict censorship of the [illegible] has been established along the [illegible] can border. Censorship is one [illegible] the administration's most [illegible] needs.

All is not lost. Yucatan denies [illegible] report that it was about to [illegible] war against the United States. [illegible] believe we could whip Yucatan [illegible] place where the gum comes from.

Metchnikoff, the Russian [illegible] said no man should die under [illegible] years, yet he expired at 71. If [illegible] were alive he would likely [illegible] that he had played the [illegible]

The June brides who were [illegible] the altar are now demonstrating [illegible] untruth of the old saying that [illegible] can live as cheaply as one. [illegible] anybody been able to learn to [illegible] prevaricator?

John M. Parker, the Progressive [illegible] nominee for Vice-President, says [illegible] "is going to keep the Old Guard alive." Parker was a Democrat previous to 1912, and is one now, no, not still, but yet.

Don't hear of any proposed [illegible] busting by the Democrats in the [illegible] coming campaign. What has become of the old-fashioned plan that used to denounce the trusts [illegible] of Wall street? Where are the muck-rakers of yesteryear?

The Bureau of Labor reports [illegible] the retail price of twenty-six articles of food was reduced 1 per cent lower during 1915 than in 1914. [illegible] the Baltimore platform promised something more substantial than that.

The affairs of Santo Domingo are taking much of the time of the Wilson administration. That little country the President is quite sure we can whip. Who is afraid of the little, one-horse country, anyhow? How about Mexico? Oh, that's different.

The physical requisites for being a great many patriots sent men out of the army. Ranking, however, that Julius Caesar suffered from sore feet, Hannibal [illegible] but one eye, Alexander had a [illegible] ed neck gland, and Lord Byron a game leg. Not one of them would have passed the present army regulations.

The town of Ripon, Wis., with a population of less than [illegible] asked that the $75,000 appropriated by Congress for the erection of a public building be returned to the United States Treasury and used in development of the aerial service of the army. This record should be preserved, lest the future historian consider it a myth.

THE SOLDIER'S SACRIFICE.

19022: Private Frederic [illegible]
Third R.S.L.I. in "Poetry."

Love suffereth all things.
And we,
Out of the travail and pain of our striving
Bring unto Thee the perfect gem:
For the lips of no man utter [illegible]
Suffering even for love's sake.

For us no splendid [illegible] of pageantry—
Burnished breast plates, [illegible] banners, and trumpets
Sounding exultantly.
But the mean things of the [illegible]
Thou has chosen,
Decked them with suffering,
Made them beautiful with the [illegible] sion for rightness,
Strong with the pride of love.

Yea, though our pride of [illegible] slayeth us,
Yet love shall exalt us [illegible] triumphant,
Dying that these live;
And the earth again be [illegible] with orchards,
Yellow with wheatfields;
And the lips of others praise Thee, though our lips
Be stopped with earth, and [illegible] less.
Yet we shall have brought [illegible] their praises
Brought unto Thee the [illegible] prayer:
For the lips of no man utter [illegible]
Suffering even for love's sake.

O God of sorrows,
Whose feet come softly through [illegible] dews,
Stoop Thou unto us,
For we die so Thou live.
Our hearts the cups of Thy [illegible]
And the lips of no man utter [illegible]
Suffering even for love's sake.

SUNDAY MORNING.

FARIS' WA
The 5th STREET STORE
BROADWAY AT F

SALE
BEDDIN

$3 Blankets
End of the Month Clean-
WHAT an attractive economy a[n] on our fancy woolnap blank[ets] ished, with shell stitched en[ds] tan or gray with colored borders.
$5 Comforts $2.98 —These are extra large, cotton filled and sateen covered. In neat plain borders and floral designed centers.
$2.50 P[illegible] —Choice feathers fancy art 21x27 inches

$1.75 Spreads
ANOTHER sale of the month and [illegible] nishers to attend. Crochet bed[spreads] ble bed size and in assorted [patterns]. Plain hems.
90c Sheets 69c — Seamless, round thread muslin sheets with wide hems. Size 81x90 inches.
$3 Spreads — Crochet [illegible] scalloped and cut corners.
35c, 50c Towels 25c —For the guest or bathroom. Pure linen huck towels, large size. Fancy borders.
15c Towels — popular linen huck with red [illegible] inch.
17½c Towels 12½c —Bleached snowy white, soft absorbent bath towels for the days at the surf or bath at home.
75c Dam[illegible] — Best mercerized satin finished floral and 72-inch.



Hats $1.[illegible]
Modish Styles of Satin—A S[illegible]
THE new hats of satin—they're [illegible] now, and in this wonderful E[illegible] Month Sale their lowered price [illegible] revelation. How eager women will be to buy them. All white or in soft tints [illegible] and emerald. Brims floppy or in [illegible] blocked styles that curl jauntily at [illegible] Bands and bows are used to trim the [illegible] please your fancy and your purse. $1.98.
Hats $1—Ready-to-wear of felts. Also panama and corduroy.
$1 to $2 S[illegible] —Large Hats hemp brim crown.

Sixty-six C[illegible]
$1 Brassieres, sizes to 48, at....
75c, $1 open style drawers, trimm[illegible]
$1 straight back long kimonos...
$1, $1.25 brocaded ruffle petticoa[illegible]
75c and $1 square neck middy a[illegible]
$1 and $1.25 house dresses at...



A[illegible] da[illegible] ma[illegible] In[illegible] $[illegible] Sheer with [illegible] made trimm[illegible]

Manuf'r'
$2 Auto Veils 98[illegible]
ANOTHER economy of the mont[illegible] end. Hemstitched and satin bordered veils in a variety of co[illegible] ors. For beach and motor trips.
69c, $1 Veilings 49c—A new line underpriced Monday. Fancy meshes bordered or plain. In colors.
$1.19 Chiffon Cloth 98c—You'll save on every yard of it. 40 inches wide. Colors for sleeves, veils, etc.
25c, 35c Handkerchiefs 10c—Sam[illegible] ples of sheer soft material. Variety of styles for women.
$5 Parasols $1.98—The latest shade fashions for summer. Variety of colors and combinations. Clean up at $1.98.



S
H
$1.2[illegible] Washe[illegible] deskli[illegible] kids, broider[illegible]
39c Fancy [illegible] ured Dresde[illegible] combi[illegible]

PEN POINTS
BY THE STAFF.

Chemicals, whiskers and char- ter are great things to "make up face."

If things are coming your way is possible the fault does not with the things.

It is now claimed that a man c live on 6 cents a day, but as nob wants to do it, why worry about

Don't get it into your head t because you are right everybody e is wrong. There are others besi yourself.

But, men and brethren, the tail feathers of the American eagle awfully fussed up in this Mexica business.

When it comes to causes for d vorce, gossip leads all others. Re member how Shakespeare treated in Othello?

You may smile at the army, bu remember, we would have the b little artillery in the world if y only had a few big guns.

Secretary Josephine Daniels i thinking of removing the decks fro the ships, lest they put the sai men in mind of gambling.

"Stout men should not wo stripes," says a modiste. Will th 200-pounders at Folsom and S Quentin please take notice?

It is likely to be a long time u the Presidential election in Mexi Carranza says it will take pla when the republic is at peace.

A strict censorship of the new has been established along the Mexi can border. Censorship is one o the administration's most pressi needs.

All is not lost. Yucatan denies th report that it was about to m war against the United States. W believe we could whip Yucatan—th place where the gum comes from.

Metchnikoff, the Russian scientis said no man should die under 1 years, yet he expired at 71. If he were alive he would likely admi that he had played the wrong horse.

The June brides who were led t the altar are now demonstrating th untruth of the old saying that tw can live as cheaply as one. Has anybody been able to locate th prevaricator?

John M. Parker, the Progressiv nominee for Vice-President, says he "is going to keep the third party alive." Parker was a Democrat previous to 1912, and is one still— no, not still, but yet.

Don't hear of any proposed trust busting by the Democrats in the coming campaign. What has be come of the old-fashioned platform that used to denounce the mines of Wall street? Where are the muck-rakers of yesteryear?

The Bureau of Labor reports that the retail price of twenty-nine ar ticles of food was reduced 1 per cent. lower during 1915 than in 1914. But the Baltimore platform promised something more substantial than that.

The affairs of Santo Domingo are taking much of the time of the Wil son administration. That is one country the President is quite sure we can whip. Who is afraid of that little, one-horse country, anyhow? How about Mexico? Oh, well, that's different.

The physical regulations are keeping a great many patriotic young men out of the army. Recalling, however, that Julius Caesar suffered from sore feet, Hannibal had but one eye, Alexander had a twisted neck gland, and Lord Nelson a lame leg. Not one of them could have passed the present army regulations.

The town of Ripon, Wis., with a population of less that 5000, has asked that the $75,000 appropriated by Congress for the erection of a public building be returned to the United States Treasury and used in development of the aerial service of the army. This record ought to be preserved, lest the future historian consider it a myth.

THE SOLDIER'S SACRIFICE.
9022: Private Frederic Manning, Third R.S.L.I. in "Poetry."

Love suffereth all things,
and we,
ut of the travail and pain of our striving
ring unto Thee the perfect prayer:
or the lips of no man utter love,
uffering even for love's sake.

For us no splendid apparel of pageantry—
urnished breast plates, scarlet banners, and trumpets
ounding exultantly.
ut the mean things of the earth
Thou has chosen,
ecked them with suffering;
ade them beautiful with the passion for rightness,
rong with the pride of love.

Yea, though our praise of Thee
slayeth us,
et love shall exalt us beside Thee
triumphant,
ving that these live;
nd the earth again be beautiful
with orchards,
llow with wheatfields;
nd the lips of others praise Thee
though our lips
stopped with earth, and mute
less.
t we shall have brought Thee
their praises
rought unto Thee the perfect
prayer:
r the lips of no man utter love,
ffering even for love's sake.

O God of sorrows,
hose feet come softly through the
dews,
oop Thou unto us,
r we die so Thou livest,
r hearts the cups of Thy vintage,
d the lips of no man utter love,
ffering even for love's sake.

FARIS - WALKER
The 5th STREET Store
BROADWAY AT FIFTH ST.

SALE OF BEDDING



$3 Blankets $1.69
End of the Month Clean-Up

WHAT an attractive economy and this saving on our fancy woolnap blankets. Soft finished, with shell stitched ends. In white, tan or gray with colored borders.

$5 Comforts $2.98—These are extra large, well filled and sateen covered. In neat plain colors and floral designed cretonnes.

$2.50 Pillows $1.25—Choice selected goose feathers covered with fancy art ticking. Size 21x27 inches.

$1.75 Spreads $1.19

ANOTHER sale of the month end for home furnishers to attend. Crochet bed spreads, double bed size and in assorted Marseilles patterns. Plain hems.

81c Sheets 69c—Seamless, round thread muslin sheets with wide hems. Size 81x90 inches.

$3 Spreads $1.98—Crochet linen, hemmed or scalloped and fringed with cut corners.

25c, 50c Towels 25c—For the guest or bathroom. Pure linen huck towels, large size. Fancy borders.

15c Towels 9c—A popular line of heavy cotton huck. Plain white or with red borders. 15x25-inch.

17½c Towels 12½c—Bleached snowy white, all absorbent bath towels for the days at the surf or bath at home.

75c Damask 50c—Best mercerized quality satin finished damask. Both floral and spot designs. 72-inch.



Hats $1.98
Modish Styles of Satin—A Sale

THE new hats of satin—they're society talk now, and in this wonderful End Of The Month Sale their lowered price is indeed a sensation. How eager women will be to see and buy them. All white or in soft tints of pink, rose and emerald. Brims floppy or in attractive tailored styles that curl jauntily at the side. Bands and bows are used to trim them. They'll please your fancy and your purse. Monday at $1.98.

Hats $1—Ready-to-wear of satin. Also panama and ombray.

$1 to $2 Shapes 50c—Large Hats with Milan hemp brim and velvet crown.

End-of-Month Sale

Positively One Day of the Greatest Sales We've Ever Held

To end the month with a sales score that unmistakably sets a precedent—that's the significance of this caption that crosses the top of the ad. And to accomplish our purpose values have been assembled to afford savings genuine—savings that have not been approached before this season.

Coats, Suits and Dresses One Price One Day $8.95

$3 & $4 Skirts $1.98
Styles for sport and dress wear of serge, poplin, gabardine, corduroy, shepherd checks, novelty ratine, Palm Beach, tweeds and mixtures. Colors that are popular this season as well as checks to choose from.

New Purchases and Lots to Clearaway—to $25 Lines.

$18.75 to $35 Dresses $13.50
These fine fashions now—as new in style as they are in price. Richly styled of taffeta, faille and heavy crepes in numberless smart models for afternoon or evening. Soft colors, and black and white.

$8.95



Women's Suits $8.95
Attractive $15 to $25 Garments for Women and Misses

THE SALE to save of the season—the sale that will, indeed, end the month with records unsurpassed this season. Beautiful new suits, all tastily designed and in the most fashionable weaves, colors and styles for summer and autumn. Suits of silk poplin, French serge, pongee, fine whipcords, jersey and wool velours. Some belted, others flared and still others tailored for sport and street wear. Colors, black and white, and checks. All sizes for misses and women. One is pictured—see them—at $8.95.



Coats $8.95
$15 and $18.75 Styles

THESE racks of charming coats will be the shopping delight of scores and scores of women Monday. Smartly fashioned coats of chinchilla, serge, poplin, whipcords, taffeta, coverts, novelty weaves, corduroy and serge and silk combinations. Every style winning. Colors and black and white. Note picture and price—$8.95.

Dresses $8.95
$15 and $16.50 Garments

CONJURE if you can a sale more timely than this to end the month Monday. Frocks in typical sport styles as well as charming modes for afternoon and evening affairs. Of taffeta, heavy crepes, failles, sport stripe tub silks, etc. All trimmed bewitchingly. See the one pictured. $15 and $16.50 dresses $8.95.

8:30 to 9:30 No Phone or Mail Orders

$1 Ready-to-Wear Hats 29c—Aco panamas in large sailor style. Trimmed with ribbon band and bows. 8:30 to 9:30, 29c.

$1.50 Waists 50c—Corded batiste in striped and checked patterns. High or low neck, long sleeves. 8:30 to 9:30, 50c.

$5 Sport Coats $2.50—Silk poplin in belted style with patch pockets. Assorted colors. For women. 8:30 to 9:30, $2.50.

$2.50 Shoes 50c—Women's boots, pumps and oxfords. All leathers. Sizes to 5½ only. 8:30 to 9:30, 50c.

75c Night Shirts 33½c—Military and lay-down collar style of striped outing flannel. 8:30 to 9:30, 33 1-3c.

50c Night Gowns 25c—French slipover styles for women. Trimmed with embroidery. 8:30 to 9:30, 25c.

10c Crochet Cotton 8⅓c—Standard Stiko crochet thread in white and colors. 8:30 to 9:30, 8 1-3c.

Girls' 19c Bloomers 12½c—Striped gingham and white crepe in sizes 2 to 12 years. 8:30 to 9:30, 12½c.

Boys' 35c Blouses 21c—Fancy percales in sport collar style. 4 to 16 years. 8:30 to 9:30, 21c.

50c, $1 Silks 25c—Corded bengaline, foulards, black satin charmeuse, check poplins, etc. 8:30 to 9:30, 25c.

50c, $1.25 Dress Goods 25c—Black and white checks, challies, sport awning stripes, etc. 27 to 45 in. 8:30 to 9:30, 25c.

Hr. Sales

WASH GOODS
8:30 to 9:30 a.m. — 5 — Sale Third Floor

10c and 12½c Materials

OVER 3000 yards of shirting, ginghams and American prints; 2500 yards of wool finished mixed suiting, and short lengths of yard wide long cloth. Sale 8:30 to 9:30 a.m. Monday at 5c a yard.

1 to 2 p. m. No Phone or Mail Orders

$4, $5 Sweaters $1.98—Silk fiber for women and misses. With or without collar, and with sash. 1 to 2, $1.98.

$1, $1.50 Hats 25c—Clean-up hand-made and blocked hats for children. Trimmed. 1 to 2, 25c.

$1.50, $1.98 Skirts 79c—Women's pique, linen, poplin, galatea and whipcord wash styles in white. 1 to 2, 79c.

15c Ribbon 5c—Black velvet for dress and hat trimmings. To 1-inch width. 1 to 2, 5c yard.

25c Shopping Bags 15c—Double mesh string bags, extra large. Sale 1 to 2 p.m., 15c.

75c Blankets 29c—Fleeced and for both single and double beds. Tan and gray or white. 1 to 2, 29c.

4c Embroidery Cotton 1c—Peri lusta cotton in white and colors. 1 to 2 p.m., 1c skein.

49c Summer Silks 15c—Fine crepe weaves in brocaded and foulard patterns. 27 in. 1 to 2, 15c.

$1.50 Silk Velvet 49c—Assorted colors for full costumes and millinery. 1 to 2 p.m., 49c.

$2.50 Footwear 69c—Boots, pumps and oxfords in all leathers and white duck. For women. 1 to 2, 69c.

End-of-the Month Sale Silks & Dress Goods

Sixty-six Cents

$1 Brassieres, sizes to 48, at.....66c
75c, $1 open style drawers, trimmed...66c
$1 straight back long kimonos.....66c
$1, $1.25 brocaded ruffle petticoats....66c
75c and $1 square neck middy aprons..66c
$1 and $1.25 house dresses at.....66c

50¢ $1 Dress Goods at 50c

BOLT after bolt of dress goods—thread wool and 38 to 54 inches wide. Included are golden brown nub suiting, changeable tan and blue diagonals, shadow check granite cloth, blue English mohair, Sicilian, cream storm serge, imported French challies, striped diagonal suitings, etc. Separate skirt, coat and suit weaves at 50c yard.

75¢ $1.25 Silks 75c

THE end of the month favors women with fashionable silks, and at prices that hundreds of women will plan to buy Monday to save. Here in yard widths are black all silk satin de chine, hairline stripe messaline, coin dot foulards, white or flesh striped chiffons, black chiffon taffeta and fancy shirting striped poplins. Sale 75c the yard.

$1.50 and $2 Suitings $1

WEAVES in a wonderful assortment for early autumn suits, coats and skirts. Ranging in widths from 48 to 54 inches are these—Cream, French or storm serge, heavy all wool coatings in staple shades, storm serge in gray, brown, red, blue and black, black and white serge checks and Scotch plaid suitings.

$1.00

69c Stamped Gowns 39c
Made Up Kimono Style, of Longcloth

79c EMBROIDERED PILLOWS 39c—Linen crash in fast colored silks.

50c COMBING JACKETS 25c—Of buck in Turkish and fancy stripes.

15c, 19c TOWELS 10c—Neat designs stamped on huck.



Corsets—Big $ Sale
Including 5 High Grade Makes. To $5 Values.

WONDERFUL clearaway, including sample lines, specially purchased lots and broken assortments from regular stock—corsets worth to $5, Monday for $1. Medium, high or low bust, front or back lacing, of plain or brocaded materials. All sizes in the lot, but, of course, not all sizes in each model or make. In many of the higher grade styles, size 18 only.

$1 Skirts 66c—Sheer muslin flounced styles with deep dust ruffle. Well made and each garment trimmed.

$1.48 Muslins 66c—Combinations and envelope chemise of longcloth and batiste. Trimmed with lace edges, insertions and ribbon.

$1.19 Gowns 66c—French slipover styles of longcloth and muslin with long sleeves, V-neck and lace or embroidery trimmed.

75 "S. & H." Stamps $1 Purchase Tea & Coffee

Men's 85c and $1 Shirts 55c
New Summer Golf Styles; All Sizes.

A THOUSAND in one lot at an unprecedented low price. All are new, striped in the latest fashion and with either stiff or soft cuffs. The famous Ferguson-McKinney line in all sizes for men at 55c.

75c Work Shirts 45c—Denim, sateen and drill in blue, black or white striped.

$1, $1.50 Shirts 79c—Percale and madras golf styles in stripes, colored. All sizes.

$1, $1.25 Night Shirts 75c—Soft finished muslin with silk frogs. Military or lay down collar.

35c, 50c Underwear 29c—Balbriggan and porosknit garments in summer weight and styles.

35c, 50c Socks 25c—Pure thread silk and fibre silk with double sole, toe and high spliced heel. All sizes.

$2, $2.50 Union Suits $1.29—Silk lisle and natural gray worsted lines in assorted sizes.

Manuf'r's Sample Line Girls' Dresses



READY for an end of the month sale—the entire sample line of children's high-grade dresses bought from one of New York's foremost designers to sell in this sale at way under their regular prices. Every garment excellently made, of white lawns, dimities, ginghams, repps, challies and panamas. Styles to captivate the season—they're so attractive. In each lot sizes range from 2 to 14 years. Each style pictured. Note the price reductions.

Girls' $2.00 Dresses.....$1.35
Girls' $1.50 Dresses.....$1.10
Girls' $1.25 Dresses.....89c
$1 Dresses.....75c
75c Dresses.....50c

$2 Auto Veils 98c

ANOTHER economy of the month end. Hemstitched and satin bordered veils in a variety of colors. For beach and motor trips.

50c, $1 Veilings 49c—A new line underpriced Monday. Fancy meshes, bordered or plain. In colors.

$1.19 Chiffon Cloth 98c—You'll save on every yard of it. 40 inches wide. Colors for sleeves, veils, etc.

15c, 35c Handkerchiefs 10c—Samples of sheer soft material. Variety of styles for women.

$8 Parasols $1.98—The latest shade fashions for summer. Variety of colors and combinations. Clean up at $1.98.



Silk Gloves 98c
Heavy $1.50 Lines—All Sizes

HEAVY in weave for service and prettily finished with plain or fancy backs and double tipped fingers. Two clasp wrist or 24-inch length.

$1.25 Gloves $1—Washable summer white doeskin and pearl white kids. One clasp wrist. Embroidered or stitched backs.

75c Ribbons 49c—For sashes, girdles and fancy work. Floral and Dresden, some satin stripes. 12-inch.

39c Ribbons 25c—Fancy satin striped and figured taffetas, also latest Dresden ribbons in color combinations.

$5 Bags $3.98—Adjustable top strap bags of genuine polished pin seal. Silk lined and fitted.

Boys' $4.98 Suits $2.98
Two Lots—Sizes 2½ to 8 and 6 to 17 Years.

FOR the little fellows of younger years the end of the month sale brings suits of all wool serges in blue, brown, red or gray, and fancy mixtures similar to cut. For older brother we've included our entire stock of $4.98 lines in Norfolk and pinchback models in plain colors and mixtures. Sale $2.98.

Boys' 89c Corduroy Knickers 50c—For vacation time the young man demands a lot of service from his clothes. These knickers are well made, in dark brown shade and in sizes 6 to 16 years.

25c Union Suits 15c—Boys' open mesh cream colored garments. Sizes 4 to 16 years.

$1.75 Bath Robes $1—Teaseldown robing in sizes for infants and children.



EMBROIDERIES

Regular $1 and $1.50 Flouncings; 27 Inches Wide.

39

THEY are delightfully cool, these weaves of snowy white so prettily embroidered on sheer grounds of Swiss, nainsook and batiste. In new patterns, embossed as well as floral, openwork and blind designs; scalloped or Venise edges. The summer wardrobe is now calling for dresses of white. How inexpensive to fashion them with this sale of the month end at 39c.

39

$2 Embroidery 59c—Flouncing of organdie baby Irish and Swiss in patterns for dresses of the summer time. 45 inch.

59c Embroidery 19c—A lot of 18 inch corset covers and demi-flouncings of materials sheer and white. Scalloped edges.

25c, 35c Embroidery 12½c—To 15 inches wide. Swiss and nainsook flouncings embroidered for under ruffles, etc.

15c, 19c Embroidery 7½c—Edges, beading, insertions and galloons. Measuring to 6 inches wide. Daintiest patterns.

15c & 19c Shadow Lace 7½c—For summer collars and pleatings you'll need dainty shadow lace edges and bands. These in white, cream or ecru, to 6 inches wide.

8 1-3c & 10c Wash Lace 3 1-3c—Narrow in width, and including torchon, val, medici and cotton cluny edges and insertions. Floral and conventional designs.

Laces 59c
$1, $1.50 Lines

THEY are beautiful—these Oriental and shadow flouncings in new mesh patterns so fashionable for waists and evening gowns. 18, 27 and 36 inches wide.

$2.50 Lace 89c—Oriental, silk chantilly and gold and silver flouncings. 18, 27 and 36-inch.

$1 Val. Lace 39c—French and German edges and insertions. 12-yard bolt, 39c.

Women's Bathing Suits $3.98
End of Month—Time for Clearaway. $5 and $6 Lines.

ALL WOOL jersey knit suits for women—and this sale coming so early in the season of days at the surf. The very latest sailor collar and V-neck styles in both heavy and medium weight knit. Assorted colors and all sizes.

$3 Bathing Suits $2.50—And with each suit, bathing wings free. V-neck styles of all wool. For girls.

$3 to $5 Suits $1.98—Wool mohair and Danish cloth bathing suits in black or navy for women.

$7.50, $10 Sweaters $5—Pure fibre silk, also wool jersey in beautiful colors and combinations. Sash or belted back.

$3, $4 Sweaters $1.98—Sweater coats for men and women. V-neck, shawl or Ruff neck collar.

$2.50 Sweaters $1.49—A line of wool yarn sweaters for the children. Plain or fancy weave.

50c Bathing Caps 25c—Plain diving or fancy fluted styles of rubber in wanted colors.



Wash Goods
10¢
15c and 20c Summer Weaves.

AN EXCELLENT collection of pretty white weaves and given a new sale price for Monday, the last day of the month. In the lot are white striped crepes, very soft and suitable for dresses and waists. Also baby dimities in assorted checks and stripes, and yard wide pajama checks in pure white. All at 10c yard.

$1.50 Blt Longcloth 88c

It will go bolting out at this lowest price of the season Monday. It's yard wide, soft in finish and snowy white. 10 yards to the bolt and each—think of it—Monday for only 88c. Come early Monday for yours.

12½ Ginghams 8½c—Handsomely designed ginghams for dresses. Stripes, checks, plaids and plain colors.

12½c Percale 7½c—In medium or light colors and in assorted patterns. 36 inches wide, 12½c grade 7½c.

35c Pique 19c—Good French quality in assorted weits and especially heavy in weight. Snow white.

20c Suitings 7½c—Both sides are alike, and either patterned in broken plaids in assorted colors.

50c Sport Stripes 21c—In a full line of dashing striped patterns and colors. 34 inches wide.

35c Seed Voiles 15c—Good weight voiles in white. You'll want a dress and shirt waist length at 15c yard.

50c Baby Flannel 30c—Soft, well shrunk, cream white flannel. It's ready for baby's garments.

20c White Poplin 12½c—Full mercerized, medium weight. Short lengths of yard-wide poplins at 12½c yard.



Waists $1
Brand New Lot—Great Values

THE height of fashion in waists of lingerie, and all to go out with the end of the month at a price to set a precedent. Of sheer, soft organdies, allover embroidered and effectively lace trimmed in front; collars large as fashion dictates and trimmed most elaborately. Also fancy cuffs to match. What a sale and saving at $1.00.

$2.50 to $3.50 Silk Waists $1.95—Odds and broken lines of waists including styles of crepe de chine, chiffon, etc. Light or dark colors. Good range of sizes for women.

The 127 Firestone Branch Managers and Distributors have as their One Watchword—

"Service to the Motoring Public"



Firestone Tires

are adopted by more car owners than any other make each year, because of the direct, personal, unstinted service rendered by these Firestone Lieutenants in every motoring center.

Having the best tire that *any* price will buy, they have fewest complaints and can devote their energy to constructive Service Systems that make for the greater convenience and satisfaction of Firestone users.

The Firestone men express this service through many thousands of leading dealers. There is a dealer near you who will deliver the Firestone standard of extra value in tire and direct service. You should not be satisfied with less.

Firestone Tire and Rubber Company

"America's Largest Exclusive Tire and Rim Makers"

1239 S. Olive St., Los Angeles, Cal.

Home Office and Factory, Akron, O. Branches and Dealers Everywhere

Makers of First Truck Tires—Leaders Then and Leaders Now—In Quality and Volume

CLEARANCE SALE

Our floors are crammed full of Real Piano Bargains. Values such as have never before been offered in Los Angeles. If you have thought that a Piano was too expensive a luxury for your home, this Great Piano Sale will change your mind.

100 New and Used Pianos and Player Pianos to select from, including such world-renowned makes as Emerson (used,) Chickering (used,) Steinay (used), J. & C. Fisher (used), Armstrong (used), Shubert (used), Decker & Son (used), Clark & Story (used), Schaaf (used,) etc., all to be closed out at once at prices at from one-third to one-half off their real value.

Special this week only—Brand-new Cabinet Grand Upright Piano, full size, only $148.

30 Days Free Trial — $148. — $1.50 Per Week



SEE THESE BARGAINS

We here enumerate just a few of the 100 splendid bargains we are offering this week.

Emerson Used by Teachers	$85	Billings Practice Piano	$35
J. & C. Fisher Used in Theater	$93	Decker & Son Used, but Tone Like New	$185
Steinway Used Fine Tone	$110	Arlington Player Piano Used	$175
Chickering Used, but Rebuilt	$125	Milton Player Piano Used Somewhat	$180
Chickering Grand Used for Concert Work—rare bargain	$200	Schubert Player Piano Demonstrator	$285

DON'T FAIL TO SEE OUR RARE BARGAINS IN PLAYER PIANOS—YOUR SILENT PIANO TAKEN AS FIRST PAYMENT, BALANCE ON EASY MONTHLY TERMS.

FREE With every piano purchased at our store during this sale, we will give free two terms of music lessons. Instruction given by conservatory teachers at studio or at home.

OUT OF TOWN CUSTOMERS

During this sale we will refund R. R. fare to purchasers within a radius of 100 miles from Los Angeles.

THE ZELLNER PIANO CO.

808 South Broadway (opposite Hamburger's)

$10 Watches MONTGOMERY BROS., Jewelers, Fourth and Broadway

DR. HUTCHASON The Reliable Dentist 324 S. Bdwy.

Preparedness.

(Continued from First Page.)

was bolstered up, bearing postmarks from Monterey, El Paso and Nogales. They asked for a lover, and he sent them a post card!

Oh, if you have tears, prepare to shed them now. These maiden hopes are dimmed, these maiden hearts are torn, these maiden fond sad sighings upon the wind are borne. Pretty lips are trembling, gone the smiles so gay, for maiden hearts are absent at distant Monterey.

WILL YOU HELP?

Two Dollars will Give Child a Ten Days' Outing.

The King's Daughters, who have been carrying on philanthropic work in Los Angeles for many years, plan to open their seaside cottage at Manhattan Beach on Tuesday for the month of August, and to devote this period to outings for children of this city who otherwise would get no such pleasures.

The cottage has accommdations for thirty-five children. The King's Daughters hope to have the house filled to capacity all the, month but their funds for this purpose are low, and they ask all persons who desire to aid in this effort to give children a wholesome outing to send funds at once for this purpose.

Two dollars will pay for a ten-days' outing for a child under the best of conditions and supervision. Contributions for this purpose can be sent to Mrs. George P. Lewis, treasurer, No. 1352 West Thirtieth street, and will be gratefully received and immediately applied to this use.

Sore Eyes, Granulated Eyelids, Eyes inflamed by exposure to Sun, Dust and Wind quickly relieved by Murine Eye Remedy. No smarting, just Eye Comfort. At your Druggist's or by mail, 50c per Bottle. For Book of the Eye free, ask Murine Eye Remedy Co., Chicago.

To Look and Feel Bright in Hot Weather

This is the season when she who would have a lily-white complexion should turn her thoughts to mercolized wax, the firm friend of the summer girl. Nothing so effectually overcomes the soiling effects of sun, wind, dust and dirt. The wax literally absorbs the scorched, discolored, freckled, withered or coarsened cuticle, bringing forth a brand new skin, clear, soft and girlishly beautiful. It also unclogs the pores, removing blackheads and increasing the skin's breathing capacity. An ounce of mercolized wax, obtainable at any drugstore, applied nightly like cold cream, and washed off mornings will gradually improve the worst complexion.

When depressed by the heat and you want to freshen up for the afternoon or evening, bathe the face in a lotion made by dissolving an ounce of powdered saxolite in a half pint witch hazel. You'll find this more refreshing than an hours rest. It is fine for smoothing out wrinkles, even the deeper ones.

Charity.

TO AID JAPANESE.

Proceeds of Recent Concert are Used to Help Indigent Orientals Who are Patients at the County Hospital—Work is to be Extended.

Recently a charity concert was given by the Japanese of Los Angeles, which was liberally patronized by members of the Friday Morning Club and Ebell Club, as well as by the Japanese. Members of the local colony desire the public to know what use has been made of the proceeds.

About $100 was netted, and it was planned to use this to send one of the tubercular patients at the County Hospital to some mountain location and pay his expenses while there. When the subject was presented to the Japanese patients at the hospital, not one of them would accept the proffered help in preference to his brother patients. It was then decided to purchase some good books and two sets of barber tools for the use of these patients, and to give each one of those who are indigent a certain sum of money. A portion of the fund is still held in reserve for emergency cases in the Japanese colony.

It is proposed to extend this work and give further concerts and public entertainments for the purpose of maintaining a fund for charitable work among the Japanese.

OH, WICKED TIA JUANA!

Oh, wicked Tia Juana!
I watch your midnight dance
Or stake my coin upon a
Game of slimmest chance.

I overlook your squalor,
Night Capital of Sin,
But love marked-down $1
Must make the devil grin.

Your swaggering senoritas,
Smoking their cigarettes,
The wheel sure to repeat as
I "pinch" my winning bets.

I note your tawdry brightness,
Your woe, your joy, your smile;
Men are all politeness,
But maids are full of guile.

At the crowded craps game
I "flash" a U.S. bill
And Jezebels without a name
Set up a chorus shrill.

The church around the corner
Now calls the Magdalen,
A kindly priest will warn her,
Then she will sin again.

The day grows hot and hotter
Until the vespers ring.
I'll buy a glass of water
And pay the birds to sing.*

*In Tia Juana Casino mechanical birds sing when a coin is placed in a slot.

WOMEN'S WORK AND WOMEN'S CLUBS

BY DOROTHY B. JOHNSTON.

THE American School of Home Economics, a most important factor in welfare advancement and standing for the ideal home life, has a simple code of belief, as follows:

Right living should be the fourth "R" in education.

Home making should be regarded as a profession.

Health is the duty and business of the individual; illness of the physician.

Most illness results from carelessness, ignorance, or intemperance of some kind.

As many lives are cut short by unhealthful food and diet as through strong drink.

On the home foundation is built all that is good in state or individual.

The upbringing of children demands more study than the raising of chickens.

The spending of money is as important as the earning of money.

Economy does not meant spending a small amount but in getting the largest returns for the money expended.

The home maker should be as alert to make progress in her life work as the business or professional man.

The most profitable, the most interesting study for women is the home, for in it centers all the issues of life.

Study of home problems may be made of no less cultural value than the study of art or literature and of much more immediate value.

The management of a home and the care of a family is a business—a profession, and a very complex and difficult one to master. All the wisdom a mistress may have, or can acquire by the most diligent effort, is needed for success in the profession of home making.

Household science holds every other in tribute, yet it is the newest of the sciences. Traditions handed down from mother to daughter and the unsupported evidence of friends is not sufficient for present day needs. To meet changed conditions, a study of the latest economic developments relating to the home is necessary for all true mothers and real helpmeets.

Los Angeles district is fortunate in having Dr. Maud Wilde as chairman of the new welfare department of club work—a woman eminently fitted for the needs. As head of health in the district federation, the past two years, Dr. Wilde did valiant service, cooperating with the national movement to have "better baby week" something educational—going far beyond the comparative contests to which people have in the past limited their activities. And Dr. Lulu Peters who succeeds Dr. Wilde as chairman of health is just as eager to broaden the scope into a school for mothers and children which Dr. Wilde is establishing, and for which the new appointee will formulate her line of work.

Appointments for Ebell.

Notwithstanding the fact that Mrs. Chester C. Ashley, Ebell's new president, has been quarantined to her home in La Salle avenue, because of the illness of her daughter, Catherine, who is in her second week of scarlet fever, the list of appointments for the coming year is now completed and ready for publication, and the contemplated work and programmes are well outlined.

Mrs. Grantland Seaton Long has presided at the board meetings of Ebell in the absence of Mrs. Ashley, to whom all the members extend their sympathy. Miss Ashley has been very ill, but is now improving.

Those who will serve in furthering the splendid work this organization of women is doing follows:

Club Welfare Committee: Chairman, Mrs. Della F. Bates; assistant chairman, Mrs. F. S. Hardin; Mrs. Harry Andrewes, Miss Ethelyn Ashton, Mrs. Maud L. Baldwin, Mrs. Williamson Dunn, Mrs. Stoddard Jess, Mrs. Lulu D. Miller, Mrs. George R. Murdock, Mrs. Newton Karr Potter, Mrs. M. H. Ross, Mrs. Frederick Beall West.

Decorations: Chairman, Mrs. Charlotte E. Wood; assistant chairman, Miss Eugenia L. Hobbs; Mrs. Maud L. Baldwin, Mrs. E. H. Barmore, Mrs. S. Alma Calkins, Mrs. Randolph Carter, Mrs. Morgan Cone, Mrs. T. J. Douglass, Jr., Miss Fannie Fullerton, Miss Mary L. Gower, Mrs. Frederick C. Langdon, Mrs. Joseph M. LeRoy, Miss Mary E. Mills, Mrs. Nellie H. Morrison, Mrs. Seeley W. Mudd, Mrs. B. F. Nance, Mrs. Andrew Riegel, Mrs. Dell A. Schweitzer, Mrs. Edward Y. Seidel, Mrs. L. Otis Shaw, Mrs. Fred F. Small, Mrs. George H. Stewart, Miss Ida F. Underhill, Mrs. William A. Ward, Mrs. Frances N. Wilkinson.

Credentials: Chairman, Mrs. Will H. Smith; assistant chairman, Mrs. William R. Dickinson; Mrs. L. Ellen Arnold, Mrs. B. R. Baumgardt, Mrs. Joseph A. Brown, Mrs. Allen D. Butt, Mrs. H. S. Cheney, Mrs. E. W. Clark, Mrs. E. E. Danforth, Miss Anna H. Hopkins, Mrs. George B. Ellis, Mrs. Richard Gird, Mrs. Russell B. Hallett, Mrs. Milton B. Hammond, Mrs. Edwin W. Hiveley, Mrs. A. E. Houghtelin, Mrs. G. E. Hutchinson, Mrs. F. O. Jean, Mrs. Malone Joyce, Mrs. S. J. Keese, Mrs. John McNeal, Miss Elizabeth Moorehead, Mrs. Bordella D. Murphy, Mrs. Thomas N. Newell, Mrs. C. L. Nichols, Mrs. Anna Belle Park, Mrs. E. E. Peck, Miss Florence Riley, Mrs. Tom P. Robertson, Mrs. Lester U. Satterlee, Mrs. R. Frank Tousley, Mrs. Henry T. Wright.

Courtesy Committee for Special Occasions: Chairman, Mrs. Matthew S. Robertson; Mrs. O. C. Bryant, Mrs. O. H. Churchill, Mrs. Nathaniel Dryden, Mrs. John A. Ferguson, Mrs. Mark B. Lewis, Mrs. Charles H. McKevitt, Mrs. J. H. Miles, Miss Margaret Phillipson, Mrs. W. B. Scarborough, Mrs. H. L. Story, Mrs. Erasmus Wilson, and Past President Mrs. William L. Jones.

Ushers: Chairman, Mrs. Adolph Karl Brauer; assistant chairman, Mrs. Leon Thorpe Shettler; Mrs. Mabel C. Alexander, Mrs. E. H. Barmore, Sr., Mrs. James Wilson Beam, Mrs. Edgar W. Beeson, Miss Edith M. Benton, Mrs. Frank Bryson, Mrs. W. M. Duncan, Mrs. Clement S. Glass, Miss Gertrude Gooding, Mrs. John Henderson Griffin, Mrs. Charles H. Guild, Miss Mildred Grace Haines, Mrs. Gustave Peckels, Miss Eva Stavnow, Mrs. August Schneider, Miss Edna Schuster, Mrs. Frank L. Stiff, Mrs. Duncan A. Vail, Mrs. Jack W. Van Dorn, Miss Frances R. Whitesell and Miss Martha Wilson Wright.

Art Committee: Mrs. W. S. Bartlett, Mrs. Randall Hutchinson, Mrs. Grantland S. Long.

Club Registrar: Mrs. Roscoe B. Ashley.

Press: Miss May Neill.

Courtesy Committee: Chairman, Mrs. Edwin A. Curtis; assistant chairman, Mrs. Thomas McCaffery; October chairman, Mrs. Moses N. Avery; Mrs. A. J. Copp, Mrs. Charles J. Haines, Mrs. Edgar Lacey Swaine, Past President Mrs. W. S. Bartlett; November chairman, Mrs. John J. Akin; Mrs. C. C. Cottle, Mrs. James C. Rives, Mrs. William R. Wherry, Past President Mrs. Charles N. Flint; December chairman, Mrs. H. Montague Porter; Mrs. Felix C. Howes, Mrs. Elizabeth McManus, Mrs. Reuben Shettler, Past President Mrs. Frank W. King; January chairman, Mrs. Thomas Trotter Knight; Mrs. Norman Bridge, Mrs. A. L. Danskin, Miss Mary E. Haynes, Past President Mrs. Sumner P. Hunt; February chairman, Mrs. William Milton Kinney; Mrs. Clara W. Gries, Mrs. Florence Collins Porter, Mrs. G. Ivan Peoples, Past President Mrs. Philip Gengembre Hubert; March chairman, Mrs. Edward C. Dieter; Mrs. Charles E. Grary, Mrs. William S. Cross, Mrs. Eugene T. Pettigrew, Past President Mrs. Robert J. Burdette; April chairman, Mrs. John Wesley Tomblin; Mrs. William Mead, Mrs. Valentine Peyton, Mrs. Sherman W. Wiggins Past President Mrs. H. W. R. Strong; May chairman, Mrs. George W. Jordan; Mrs. Thomas Jefferson Douglass, Mrs. Emma Porter Makinson, Mrs. Harry M. Voorhees, Past President Mrs. Edward C. Bellows; June chairman, Mrs. Marion Welsh; Mrs. Frederick W. Beau de Zart, Mrs. William E. Mabee, Mrs. Baylis F. Shepherd, Past President Mrs. Willits J. Hole.

Rental Committee: Mrs. George P. Thresher, Mrs. Fred Betts, Mrs. Grantland S. Long.

Supervisors of Grounds: Mrs. George A. Brock, Mrs. William Mead, Mrs. S. M. Goddard.

Auditor: Mrs. George P. Thresher.

Departments: Miss Laura Paxton, Mrs. Frederick B. Braden.

Federation secretary, Mrs. William L. Jones.

Membership: Mrs. Lyman Curtis Blakeslee, Mrs. Allison Barlow, Mrs. George Warder Bayly, Miss Josephine Dryden, Mrs. William W. Orcutt.

Parliamentarian, Mrs. Charles S. McKelvey.

Printing: Mrs. Grantland S. Long, Mrs. Walter H. Fisher, Miss Laura Paxton, Miss Mattie H. Wilson.

Programmes: Mrs. Walter H. Fisher, Mrs. William H. Jamison, Mrs. Fred S. Lang, Mrs. William Rea.

House: Chairman, Mrs. Henry Van Bergen; assistant chairman, Mrs. W. W. Homan; chairman for special occasions, Mrs. Fred Hooker Jones.

Hostesses: Mrs. Joseph Black, Mrs. W. J. Chichester, Mrs. Jasper E. Crandall, Mrs. Wilbur O. Dow, Mrs. W. I. Hollingsworth, Mrs. Charles Sumner Kent, Mrs. William H. Millspaugh, Mrs. George H. Mosher and Mrs. Benjamin Franklin Perkins.

Assistant hostesses House Committee: Mrs. Abel A. Adams, Mrs. Charles W. Allen, Mrs. A. Ammerman, Mrs. Jeannette D. Amsbary, Mrs. Laura Armstrong, Mrs. Laura Hayward Ayres, Mrs. J. C. Bannister, Mrs. David C. Barber, Mrs. Harry L. Bentley, Mrs. P. H. Bernays, Mrs. A. Lester Best, Mrs. Reynold E. Blight, Mrs. George H. Bovard, Mrs. Charles W. Bozarth, Mrs. Melvin A. Bresee, Mrs. Frank H. Brooks, Mrs. George Franklin Bugbee, Mrs. Charles E. D. Bunnell, Miss Katherine Carr, Mrs. Frank A. Cattern, Mrs. Rose E. Charles, Mrs. H. W. Cochran, Mrs. C. A. Couch, Mrs. Michael S. Creamer, Mrs. C. C. Crippen, Mrs. Edward Crumley, Mrs. Charles D. Day, Mrs. Delos T. Davenport, Mrs. Leopold de Grave, Mrs. C. B. Dickson, Mrs. William H. Dukeman, Mrs. W. H. Eckley, Mrs. Walter Eisenmayer, Mrs. Farnum T. Fish, Mrs. Lewis E. Ford, Mrs. E. W. Forgy, Mrs. Arthur Forrester, Mrs. W. Fuller, Mrs. J. E. Fullwood, Mrs. B. S. Galloway, Mrs. Charles W. Gorton, Mrs. Charles L. Hanson, Mrs. Thomas Hinton, Mrs. E. G. Howard, Mrs. Charles Huber, Mrs. Frank Hudson, Miss Flora Hunter, Mrs. Charles T. Inman, Mrs. A. H. Jones, Mrs. A. M. Kennedy, Mrs. Mary A. Kenney, Mrs. R. W. Kinsey, Miss Agnes Knight, Miss Myrtle La Touche, Mrs. T. T. Loy, Mrs. D. E. Luther, Mrs. D. A. McMillan, Mrs. Elizabeth McNish, Mrs. Della Merrick, Mrs. N. W. Milligan, Mrs. A. E. Moffat, Mrs. J. S. Montague, Mrs. William A. Moses, Mrs. H. T. Muzzy; Mrs F. H. Nichols, Miss Bertha Oliver, Mrs. J. V. Peacock, Mrs. E. W. Peck, Mrs. Lee A. Phillips, Mrs. Frank Porter, Mrs. E. R. Potter, Mrs. F. E. Prior, Mrs. Herbert D. Requa, Mrs. T. W. T. Richardson, Mrs. W. E. Richardson, Mrs. Edward C. Robertson, Mrs. H. H. Rose, Miss Gertrude Rosecrans, Mrs. Edward Y. Seidel, Mrs. E. T. Sherer, Mrs. Flavel Shurtleff, Mrs. John Sinclair, Mrs. Joseph M. Sniffen, Mrs. G. N. Spencer, Mrs. J. Henry Stewart, Mrs. Ada B. Stocker, Mrs. Charles H. Thompson, Miss Florence Thresher, Miss Carrie Adelaide Trowbridge, Mrs. W. A. Tudor, Mrs. Thomas Vigus, Mrs. George Walker, Mrs. Arthur J. Waters, Mrs. Frank B. Wheat, Mrs. M. T. Whitaker, Mrs. W. H. Whitesell, Mrs. Isaac D. L. Williams, Mrs Katherine Winter, Mrs. Orville O. Wright.

Forward work council: Auditorium Society, Mrs. M. H. Ritter; Boundary Stone League, Mrs. R. B. Martindale; California Historical Landmarks, Mrs. A. S. C. Smith; Children's Home Society of California, Mrs. George P. Rose; Children's Hospital, Young Ladies' Auxiliary, Mrs. David S. Barmore; Civic Mothers' Bureau, Mrs. Russell Jackson Waters; Civic Center League, Mrs. Dana W. Bartlett; Clara Barton Memorial, Mrs. Herbert P. Hamilton; Coleman House Association, Mrs. Joseph E. Coleman; County Hospital, social service department, Mrs. Charles S. Ward; Down Town League of America, Mrs. Pyrett King; Ebell cottage, Ulysses school, Mrs. George A. Brock; education, Mrs. Edward C. Bellows; Florence Crittenton Home, Los Angeles Humane Society for Children, Mrs. Joseph Henry Dopkins; General Federation of Women's Clubs, Mrs. Josiah Evans Cowles; House Commission, Miss Mary A. Vesher; Juvenile Protective Association, Mrs. James Bert Stearns; Los Angeles Orphans' Home, Mrs. Theodore Elsan; California Association for the Study and Prevention of Tuberculosis, Mrs. A. Bennett Cooper; Los Angeles Symphony Orchestra Committee, Mrs. William L. Jones; Kinley Home for Boys, Mrs. John E. Luther; National Federation of Music Clubs, Mrs. William H. Hamilton; Needle Work Guild of America, Mrs. Seeley W. Mudd; Neighborhood Settlement, Mrs. Sumner P. Hunt; Out-of-Door clinic, Mrs. William Read; Parent Teachers' Association, Mrs. Elizabeth McManus; Playground Commission, Mrs. S. H. Brainerd; Pure Milk Commission, Dr. Helen H. Woodroffe; Red Cross Society, Dr. Rose L. Burchess; Seaside Home, Miss Ellen Anderson Lamb; Southern California Committee Child Labor Commission, Mrs. George M. Macaulay; Southwest Society, Mrs. William Warren Bell; State Board of Charities, Mrs. Frank C. Bryant; Stimson La Fayette Industrial Association, Mrs. Augustus Hine; Vance Working Girls' Home, Mrs. R. H. P. Varie; Volkman's Alliance Maternity Cottage, Mrs. William Baurhyte; Young Women's Christian Association, Mrs. Wesley J. Hole; Young Women's Christian Association junior clubroom, Mrs. Callender.

The Social Service Committee of the social service section will meet on Tuesday morning at 10 o'clock when all members are urged to be present.

For Miss Ellerbe.

Dr. and Mrs. Heustis are to be at home this afternoon at the handsome residence, No. 613 West Normandie avenue, in honor of Miss Rose Ellerbe, newly-elected president of the Southern California Women's Press Club. Several members are to assist in receiving.

Woman's City Club.

The woman's viewpoint of the national conventions will be the subject of the programme at tomorrow's meeting of the Woman's City Club, when Mrs. Cornelius Cole and Mrs. Abbie E. Krebs will speak from the Republican viewpoint, Mrs. Jessie H. Scherfee and Mrs. Eleanor Gray of San Pedro from the Progressive and Miss Mary Foy and Mrs. Wm. S. Tyler from the Democratic. It is proposed to be a highly interesting meeting, with some intimate sidelights on real happenings. A large attendance is assured. Those to meet for luncheon at noon, and speaking begins at 1 p.m. promptly.—Blanchard Hall.

Friday Morning Club.

The standing and other committees of the Friday Morning Club for the current year have selected their chairmen as follows: Art, Mrs. Randall Hutchinson; Literature, Mrs. Wells Smith; Music, Mrs. Jessie Ogilvie; Public Affairs, Mrs. Lulu Foster; Drama, Mrs. Charles H. Richmond; House, Mrs. Gene Wadleigh; Hospitality, Mrs. J. Sayers Flint and Mrs. William D. Keeling; Finance, Mrs. E. R. Brown and Mrs. Frank Caldwell; Civics, Mrs. C. O. Shepard Barnum; Press, Mrs. A. Maurice Low; Membership, Mrs. Donald W. Skeel; Press, Mrs. Emma L. Reed; Printing, Mrs. Helen Wisler; Doors, Mrs. T. J. Atchley, Mrs. Earl J. Fellows, Mrs. F. T. Allen and Mrs. Jack Smith.

At Santa Monica.

The Santa Monica Bay Woman's Club is giving a series of musicales each Monday, Mrs. Robert Jones being chairman of the musical section. Last Monday Signor Romeo Chiaffarelli of opera fame was the guest of honor, and Constance Four and Signor La Botta, with Anne Mellor at the piano, contributed to a classical programme, presenting "A Night in Venice," in which each sang two arias. Miss Adele Pierce was responsible for some interpretative lyrics from the opera, and Marie Buchanan's violin and Mrs. Munson's harp lent added harmony.

The previous programme was devoted exclusively to Cadman compositions, the composer being present as guest of honor.

Ivy Club.

The Ivy Club card parties, which have been so popular during the past year at the Goldberg rooms, will be continued this winter on a charge of mansiaughter. It appeared before Justice Palmer this morning for the death of Charles Heck. It is alleged Krehorian was driving a big truck at a rate exceeding the speed limit on the wrong side of the street, when he reached the corner of Fourth and Vincent streets, and there ran down and killed Mr. Sause. The bond was fixed at $1000.



Clubwomen of prominence.

Dr. Lulu Peters, above, one of the new members of the Los Angeles district board, California Federation of Women's Clubs, who, as chairman of health, will assist Dr. Maude Wilde in the education campaign for mothers and in the child welfare work. Mrs. Ella Hamilton Durley, below, has been press chairman for the Los Angeles district for the past two years. She is active in the Southern California Women's Press Club, Friday Morning and other organizations.

South Pasadena Club.

Vacation days have lost their significance for Mrs. Jonathan Dodge, president of the South Pasadena Woman's Improvement Association, and her newly appointed chairmen of departments, all busily diligently occupied with plans for the coming club year. Already the Programme Committee announces the completion of the calendar for the first three months, with many novel features to be introduced. A new departure is the "Mark Twain" section, planned to read, study or produce dramas, ancient and modern, with the hope of developing "dramatic exchange" with other clubs of the district for similar entertainments.

The work of the Philanthropic Committee in collecting and distributing old magazines and newspapers is progressing admirably with most satisfactory results. The money realized by this and other means is said to be set aside to endow a bed in the Children's Hospital the coming season.

The civic and social service sections are likewise busy and enthusiastic to enlarge upon their work in their respective lines. Everything points to a very active year for the club.

Home Products.

STEEL PLANT'S QUICK GROWTH.

Lessening Dependence of City on Eastern Concerns.

Local Company Makes Rapid Strides in Field.

Will Eventually Smelt Ores Mined Nearby.

The lessening dependence of Los Angeles and Southern California on Pittsburgh for the steel products used in various structural operations hereabouts had significant illustration last week when the Southern California Iron and Steel Company of this city received the contract to furnish the $25,000 worth of plates, bolts and rivets that will be required in aqueduct extensions now going ahead. The award was made over the Baker Iron Works, the Lacy Manufacturing Company and the Western Pipe and Steel Company, local concerns that recently received important steel contracts for the same great project.

The Southern California Iron and Steel Company was formerly known as the California Industrial Corporation, having been organized under that latter name seven years ago. The change in name took place two years ago, at which time the concern started to operate solely as a "muck bar" iron mill and went into the steel business. In this short time the company has made rapid strides in the new field. The "blowing-in" of the first open hearth, oil-burning furnace at the beginning of these later activities was an event in the city's industrial annals and may be said to have ushered in the "steel era" in Southern California's manufacturing progress.

The first open hearth furnace, which was of fifteen tons capacity, is recently supplemented by a forty-ton furnace. With the two, the company has been placed in a position to handle a large output. A building erected for the housing of the first furnace has been doubled in size for the accommodation of the second, the structure now covering a ground area of 200x80 feet. The company has expended $150,000 in the past two years in its steel plant, this figure representing the cost of the two open hearth furnaces, the new building and addition and the new mills.

These steel mills are thoroughly modern and were the first of their kind in Southern California, having been installed for a little over a year. They include a twenty-inch blooming mill, a fourteen-inch breakdown mill and a nine-inch finishing mill. In the blooming mill ingots poured from the gigantic steel buckets that carry the molten steel are knocked down into what the steel men call "billets," these being further broken into smaller pieces of desired size in the breakdown mill. Bars of any desired size and shape are made and finished in the finishing mill. The company has also gone in extensively for the manufacture of the spring billets from which are forged bolts of various kinds.

Twisted steel bars for use in reinforcing of concrete are made in large quantity by the company for use in local structural operations. The manufacture of bolts and nuts was started by the conbern five years ago, and this line has been enlarged to include rivets.

MAY SMELT ORES.

There has just been added to the plant facilities for galvanizing work of all kinds. Each department has been so planned as to permit of enlargements to meet the growing demand for "made-at-home" steel products.

The company utilizes not only scrap iron, but Chinese pig iron in its operations. Those identified with the business have extensive iron ore deposits in San Bernardino county and in Lower California, but as the day for smelting has not yet arrived in this part of the country, these are as yet undeveloped.

Constant experiments being made in the devising of processes for profitably reducing ore by oil or gas hold promise success within the next few years, and when some such practicable method shall have been perfected Los Angeles will boast a local industry that is all its own from the mining of the mineral deposits to the turning out of the finished steel product.

The officers of the Southern California Iron and Steel Company are as follows: L. Stewart, president; A. C. Denison, vice-president and general manager; R. K. Rindge, treasurer; A. W. Hall, secretary; George B. Stephens, superintendent, and G. H. Pettengill, assistant superintendent. The company now employs over 300 men.

DRIVER HELD AS SLAYER.

Edward Krehorian was held to answer yesterday to the Superior Court on a charge of manslaughter. He appeared before Justice Palmer to answer for the death of Charles Heck. It is alleged Krehorian was driving a big truck at a rate exceeding the speed limit on the wrong side of the street, when he reached the corner of Fourth and Vincent streets, and there ran down and killed Mr. Sause. The bond was fixed at $1000.

SINGER FACES MYSTERY SUIT.

But Wonderment Vanishes as Complainant is Charged with Being Insane.

To be sued by a person she does not know and on matters she never heard of was the unpleasant experience of Mrs. Estelle Heartt Dreyfus, a singer. Yesterday, however, Mrs. Dreyfus was considerably relieved when Albert Chapelle, investigator of the District Attorney's office, who looked into the matter, swore out a complaint charging Frank Boutwell White, the plaintiff against Mrs. Dreyfus, with insanity.

Mr. White, it is said, believes he is heir to a large estate in Germany and that efforts are being made by divers persons to take it away from him.

Home Products.

STEEL PLANT'S QUICK GROWTH.

ing Dependence of City on Eastern Concerns.

Company Makes Rapid Strides in Field.

Eventually Smelt Ores Mined Nearby.

The increasing dependence of Los Angeles and Southern California upon Pittsburgh for the steel products used in various structural operations hereabouts had significant illustration last week when the Southern California Iron and Steel Company of this city received the contract to furnish the $35,000 worth of bolts and rivets that will be required in aqueduct extensions now being pushed ahead. The award was made to the Baker Iron Works, the Lacy Manufacturing Company and the National Pipe and Steel Company, local concerns that recently received structural steel contracts for the aqueduct project.

The Southern California Iron and Steel Company was formerly known as the California Industrial Corporation, having been organized under that name seven years ago. The present name took place two years ago, at which time the concern began to operate solely as a "muck rolling" mill and went into the steel business. In this short time the company has made rapid strides in its field. The "blowing-in" of the first open hearth, oil-burning furnace at the beginning of these later years was an event in the city's industrial annals and may be said to have ushered in the "steel era" in Southern California's manufacturing business.

The first open hearth furnace, which was of fifteen tons capacity, was recently supplemented by a second furnace. With the two, the company has been placed in a position to handle a large output. A building erected for the housing of the first furnace has been doubled in size for the accommodation of the second, the structure now covering a total area of 200x60 feet.

The company has expended $150,000 in the past two years in its steel plant, this figure representing the cost of the two open hearth furnaces, the new building and addition and the rolling mills.

The steel mills are thoroughly modern and were the first of their kind in Southern California, having been installed for a little over a year. They include a twenty-inch blooming mill, a thirteen-inch breakdown mill and a nine-inch finishing mill. In the blooming mill ingots poured from gigantic steel buckets that receive the molten steel are knocked down into what the steel men call billets, these being further broken down into smaller pieces of desired size in the breakdown mill. Bars of any desired size and shape are made and finished in the finishing mill. The company has also gone in extensively for the manufacture of the billets from which are forged articles of various kinds.

Reinforced steel bars for use in reinforcing of concrete are made in large quantities by the company for use in its own structural operations. The manufacture of bolts and nuts was started by the concern five years ago, and this line has been enlarged to include rivets.

MAY SMELT ORES.

There has just been added to the plant facilities for galvanizing work of all kinds. Each department has been so planned as to permit of enlargements to meet the growing demand for "made-at-home" steel products.

The company utilizes not only scrap iron, but Chinese pig iron in its products. Those identified with the concern have extensive iron ore deposits in San Bernardino county and other Southern California, but as the day of smelting has not yet arrived in this part of the country, these are undeveloped.

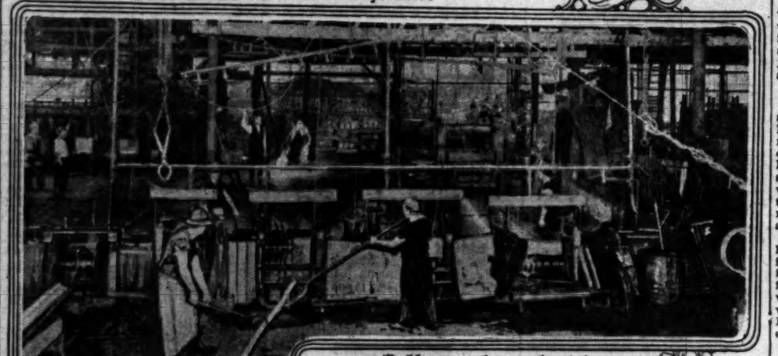
Important experiments being made in the devising of processes for economically reducing ore by oil or gas have promise success within the next few years, and when some such available method shall have been found Los Angeles will boast a local industry that is all its own from the mining of the mineral deposits to the turning out of the finished steel product.

The officers of the Southern California Iron and Steel Company are as follows: Isaac Lauer, president; A. C. Denker, vice-president and general manager; E. E. Bindge, treasurer; A. W. Lee, secretary; George B. Stephens, assistant secretary, and G. H. Pettengill, general superintendent. The company employs over 300 men.

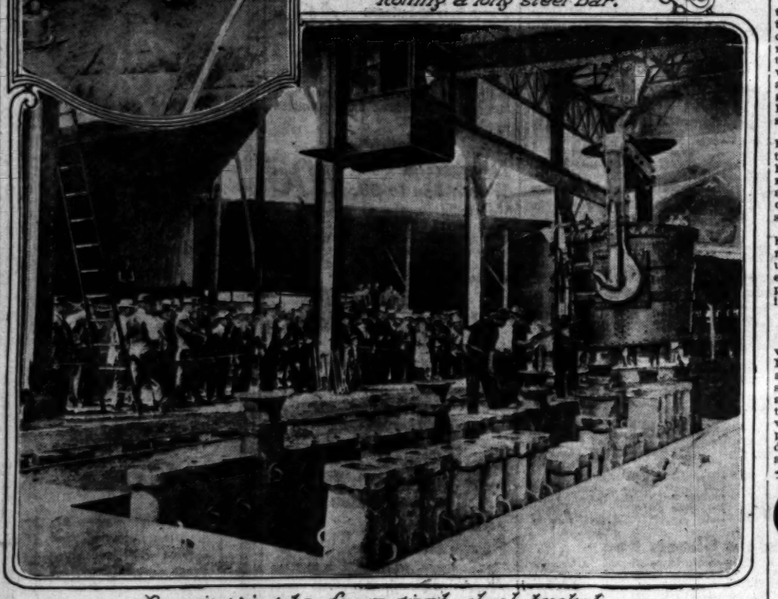
First Steel Mills of Their Kind in this Section.



General view of plant.



Rolling a long steel bar.



Pouring ingots from giant steel bucket.

At the Southern California Iron and Steel Company's plant.

The big concern has just landed a contract to furnish asmall fortune in nuts, bolts and rivets for aqueduct extensions and is one of the busiest places in the city.

Eviction.

CHARITIES WORKER OUSTED FROM PLACE

CHARGED WITH UNFITNESS, DISLOYALTY TO OFFICE.

Summary Action by County Department Head Follows Ignored Request for Resignation of Woman Alleged to be Unamenable to Control—She Refuses to Reply.

Charged with being unamenable to the discipline of the office and with failure to co-operate with other departments of the county government as well as the one in which she was employed, Miss Lillian Haley, for two years in the department of county charities, was yesterday notified of her dismissal, effective August 1. In his formal letter to Miss Haley, J. B. Williams, director of outdoor relief, stated the dismissal was due to temperamental unfitness; failure to co-operate with the department as well as other departments and even the families in her charge and finally, disloyalty to the department and its head.

Miss Haley was given an opportunity to reply to this letter and secure a hearing from Superintendent of Charities Martin, but failed to do so. She declares this was unnecessary and pointed to her long record in charitable work as proof of her fitness to continue in the service. When she came to Los Angeles from Boston, where she was employed in this sort of work, she became affiliated with the Associated Charities of the city and was finally made secretary of the organization. Resigning that position she joined the county force.

Supt. Martin stated that the very experience which Miss Haley speaks of should have taught her the essential nature of discipline and cooperation.

"When she was asked to resign, she refused to do this until after the dismissal order was made," said Mr. Martin. "While she is well informed on many phases of charity work, she is absolutely uncontrollable and has been violating not only office rules, but civil service rules as well."

He further expressed regret that Miss Haley should have taken the stand she has and said she will be given an opportunity for a hearing before the Civil Service Commission to determine whether the dismissal is just.

JOKE'S ON JOKER.

Entertains With Wine and Stories; Forgets Bill; Jailed.

Jose Martinez is a raconteur par excellence. He can tell stories that make everyone about him wag their heads in merriment. A few days ago at Randsburg he invited a group of friends to dine with him in style at the little inn.

Senor Martinez ordered everything of the best. He called for the finest wine, and as much as could be set on the table. Then he told stories. Everyone was laughing, almost in hysterics.

And then he excused himself for a moment. The moment grew to hours and the Randsburg innkeeper swore to a complaint against the joker. This was sent here and yesterday Deputy Sheriff Sepulveda found Martinez, basking in the light of an admiring cafe audience near the Plaza, drinking fine wine and narrating his choicest tales.

Under the terms of the good roads bill, finally agreed on by the House, Kentucky will receive $1,509,000 from the Federal government for the improvement of its highways during the next five years, provided the State puts up a like amount.

...NGER FACES MYSTERY SUIT.

...Wonderment Vanishes as ...plainant is Charged with Being Insane.

...to sued by a person she ...not know and on mat... she never heard of was ...pleasant experience of ...Natalie Heartt Dreyfus, a ... Yesterday, however, ...Dreyfus was considerably ...when Albert Chapelle, ...ntor of the District-At... office, who looked into ...matter, swore out a com... charging Frank Bout... while, the plaintiff against ...Dreyfus, with insanity. ...While, it is said, be... to be in heir to a large es... in Germany and that ef... are being made by divers ... to take it away from

Patriot.

EXILE BECOMES UNBEARABLE.

Unable to Join Comrades in War Soldier Ends Life.

Illness Holds Italian from the Alpine Campaign.

Despairs when Forbidden to Fight for Country.

John De Fillipe, Italian reservist, ended his life Friday because he felt the fate of his native land might depend on his individual presence on the firing line in the Alps, and he was too ill to join the colors. He was found in a dying condition in his room, No. 333 North Avenue Twenty-three, and rushed to the Receiving Hospital, where the belated attention of surgeons was without avail.

When the war started nearly two years ago, John De Fillipe received word his country demanded his services. He went at once to a surgeon and asked if he could be made fit to join the army. The reply was a negative.

AN ALPINE SOLDIER.

Since that day his health had steadily declined. In the past his health had been good. He was a member of the famous mountain corps now treading the Alpine heights and conducting the most spectacular campaign of the great war. The mountains he loved, but the doctors had told him he must remain at the sea level, because of a peculiar affliction of his heart.

He subscribed to the foreign illustrated papers, and followed with infinte care th eachievements of the infinite care the achievements of the famous division in an American weekly had been read until the print was almost illegible from handling. He has read again and again of the exploits of his comrades.

HIS SERVICE NEEDED.

When the word of the supreme test now in issue in the Alps came to him in the daily press, he became convinced the presence of one more man in the battle might turn the tide. Yesterday he read where Italy was in need of every possible man, and later the account where the greater numbers of the Austrians had achieved a minor victory in a skirmish above the clouds.

Mr. De Fillipe told his friends he alone might have won that battle, had he been present to assist his comrades. By brooding over the matter, he became convinced he alone might have saved the honor of Italy had he given his personal support.

With these clippings in his hand, he swallowed a dose of powerful medicine, and immediately became unconscious. The landlady discovered his condition and alarmed the police. When taken to the Receiving Hospital he was beyond aid.

SMALL RIOT QUELLED.

A small Mexican revolution, which was started yesterday morning at Dominguez junction, was quelled by an arrival of a posse of deputy sheriffs, headed by Deputies Sweeny and Anderson. Just what caused the disturbance in the labor camp was not ascertainable, but the two principals in the riot, Maurice Calderon and Joe Cabera, were arrested and taken to the County Jail.

¶ Get what you want through the medium of Times "Liners."

The Times regularly prints practically all of the WANT ADS that appear in the five other Los Angeles newspapers, in addition to many exclusive WANT ADS that are not published in any other newspaper.

The extra measure of value offered by Times "Liners" is the basis of their claim for your patronage.

Gude's Summer Shoe Sale



of the

Late Summer Styles

in

Women's Footwear

Don't miss this great sale—the big money-saving footwear event of the year! Includes the latest models in boots, pumps, Oxfords, sport shoes and evening slippers; the famous Cousins Shoes for Women at radical reductions. Shop early as possible.

$2.85 . . . . . $4 and $5 Values
$3.85 . . . $4.50, $5 and $5.50 Values
$4.85 . . . $5.50, $6 and $6.50 Values
$5.85 . . $6.50, $7, $7.50 and $8 Values
$6.85 . . $7.50, $8, $8.50 and $9 Values
$7.85 . . . . $8.50, $9 and $10 Values
$8.85 . . . . $10, $11 and $12 Values
$9.85 . . . $12.50 and $13.50 Values

Sale of Men's Oxfords of the Current Season's Styles

For a short time only, we offer at special reduced prices broken and discontinued lines of the current season's styles in Men's Oxfords—tan Russia, gunmetal calf, white buck, and white sport oxfords and patents.

$3.15 . . . . . $4 and $4.50 values
$4.15 . . . . . $5 and $5.50 values
$5.15 . . . . . $6, $6.50, $7 and $7.50 values

Gude's
GOOD FOOTWEAR
537-539 So. Broadway

HAY FEVER ESCAPE IT!



TAKE ASCATCO NOW

BRINGS THE UTMOST RELIEF; clears nasal passages; permits free breathing and sound sleep. QUICK IN ACTION. Affords SUREST escape from discomfort and distress. Best to begin BEFORE first attack comes, although ASCATCO relieves and eradicates Hay Fever and Asthma in every stage. Works its benefits right at home, without CHANGE OF CLIMATE. Has restored many THOUSANDS to perfect health in MANY YEARS of wonderful success.

Ascatco is now on sale by the Owl Drug Co. and other druggists. Write today for sample, enclosing 10 cents to Ascatco Laboratory, 32 West 25th St., New York City.



Only $3000
Biggest Bargain Bungalow

6-room modern bungalow on lot 45x140. Large living room across entire front, hardwood floor, fireplace, window seat. Dining-room with built-in buffet, hardwood floor, casement windows and window seat. Kitchen with built-in cabinets, cooler, water heater, etc. 3 bed rooms with large clothes closets. Unusually fine bath room, tub, washstand and toilet, built-in cabinet with two sets of drawers. Electric and gas fixtures in every room. Large East front porch and rear screened porch with electric light and wash tray. Sewer, water, gas and electricity all in. House in first class condition, inside and out. Lawn, flowers, shrubbery, cement walks and garage. Well built up and splendid neighborhood. Western Avenue may become a "Boulevard from the Mountains nearly to the Sea." Terms quarter cash, balance long time. Take West Jefferson street car to Western avenue, and walk one block North to 3017 Western avenue. Open for inspection all day Sunday, July 30, 1916, after which call at owner's office, 723 Investment Building, or phone A-4488 or Main 4487.



Bumper Grain Crops
Good Markets — High Prices
Prizes Awarded to Western Canada for Wheat, Oats, Barley, Alfalfa and Grasses

The winnings of Western Canada at the fall Products Exposition at Denver were easily made. The list comprised Wheat, Oats, Barley and Grasses, the most important being the prizes for Wheat and Oats and sweep stake on Alfalfa.

No less important than the splendid quality of Western Canada's wheat and other grains, is the excellence of the cattle fed and fattened on the grasses of that country. A recent shipment of cattle to Chicago topped the market in that city for quality and price.

Western Canada produced in 1915 one-third as much wheat as all of the United States, or over 300,000,000 bushels.

Canada in proportion to population has a greater exportable surplus of wheat this year than any country in the world, and at present prices you can figure out the revenue for the producer.

In Western Canada you will find good markets, splendid schools, educational social conditions, perfect climate, and other great attractions. There is no war tax on land and no conscription.

Send for illustrated pamphlet and ask for reduced railway rates, information as to best locations, etc. Address

Superintendent of Immigration, Ottawa, Canada, or apply to Gilbert Roche, Canadian Government Agent, Canadian Building, Exhibition Grounds, San Diego, Cal.

Canadian Government Agent.



$5 FULL SET OF TEETH $5

Best set (none better) $5.00
Gold Crowns, 22-k. 3.00
Bridge Work (Best) 4.00
Gold Fillings and Inlay (Best) .. 1.00
Silver Fillings (Best) 50c
Extractions (Painless) 25c
All Work Guaranteed for 10 Years

ONE PRICE FOR ALL.

The only private dentist in Los Angeles doing such high class dentistry at such wonderfully reduced prices.

Not a new concern, private, modern office, with experienced operators that have been in this office for the past 10 years. Every modern instrument and equipment to insure your work to be the best.

References—Citizens Nat. Bank, Parmelee-Dohrmann Co. and thousands of patients in Southern Cal.

FREE EXAMINATION

IMPORTANT

My years of success in my present location have caused many advertising dental offices to imitate my advertisements.

Don't Be Deceived

Be sure you are in the right office.

Open Night and Day.
Dr. J. Arthur Foster
Formerly Yale Dentists
Phone F2544 444 So. Broadway

INNES SHOE CO.

New Location:
642 Broadway,
Opposite Bullock's.

CHICHESTER'S PILLS
THE DIAMOND BRAND.
Ladies! Ask your Druggist for Chi-ches-ter's Diamond Brand Pills in Red and Gold metallic boxes, sealed with Blue Ribbon. Take no other. Buy of your Druggist. Ask for CHI-CHES-TER'S DIAMOND BRAND PILLS, for 25 years known as Best, Safest, Always Reliable

SOLD BY DRUGGISTS EVERYWHERE

Sale of Rugs, Draperies, Bedding and Linens for Summer Homes

Thoroughly Dependable Merchandise at Extremely Moderate Prices

Hale's Good Goods 341-343-345 S. BROADWAY



With the Name on the Side Binding

They are the genuine and only reliable and have stood the test for 18 years

We carry a good assortment

Genuine Crex Rugs

We have a very complete stock of the genuine Crex grass rugs in the plain colors and those with stenciled borders. These are ideal floor coverings for beach homes, mountain cottages, porches, etc. Priced as follows:

27x54 inch Crex Rugs.....$1.25
36x72 inch Crex Rugs.....$1.75
4½x7½ ft. Crex Rugs.....$3.50
6x9 ft. Crex Rugs.....$5.50
8x10 ft. Crex Rugs.....$7.50
9x12 ft. Crex Rugs.....$10.00

Congoleum Rugs

Here is something new—Congoleum, a material resembling linoleum, made up into rugs, in pretty carpet patterns with border designs. Suitable for porches, kitchens, bath, bed and dining rooms. Priced as follows:

3x3 ft. Congoleum Rugs.....65c
3x6 ft. Congoleum Rugs.....$1.30
4½x6 ft. Congoleum Rugs.....$1.95
6x6 ft. Congoleum Rugs.....$2.60
6x9 ft. Congoleum Rugs.....$3.90
9x12 ft. Congoleum Rugs.....$8.00

Rag Rugs

Rag rugs that have the appearance of the rugs that Grandma used to make. They are especially adapted to bedrooms, halls and porches.

24x36-inch Rag Rugs.....35c
27x54-inch Rag Rugs.....85c
36x72-inch Rag Rugs.....$1.35
4½x7-foot Rag Rugs.....$2.95
6x6-foot Rag Rugs.....$5.50
7½x7½-foot Rag Rugs.....$7.95
6x9-foot Rag Rugs.....$7.95

$3.00 Velvet Carpet Rugs $1.39 Each

Velvet rugs made from carpet samples, size 27x54 inches. With firm bound ends. Beautiful designs and rich colorings. Present market value is $3.00. Priced for this sale—$1.39 each.



$2.75 Axminsters $1.89

High-grade Axminster rugs, size 27x54 inches. In pretty Oriental designs. Regular $2.75 values. Priced for this sale—$1.89.

$1.75 Axminsters $1.19

Best quality Axminster rugs, size 18x36 inches. New designs in the best of colorings. Regular $1.75 values. Priced for this sale—$1.19.

$22.50 Room Size Brussels Rugs $15.95

Heavy seamless Brussels rugs, size 9x12 feet. Oriental designs in an assortment of the very best colors. New rugs that are perfect in every detail. Under present market conditions worth $22.50. Sale price—$15.95.

$27.50 Axminster Rugs $18.95

Splendid quality Axminster rugs, size 9x12 ft. Oriental designs in a splendid range of the best colors. Rugs that at the present time are worth $27.50. Priced for this sale—$18.95.

$30.00 Velvet Rugs $22.50

Rich velvet rugs, size 9x12 ft. Oriental designs and Persian effects. In addition to their beautiful appearance they possess most excellent wearing quality. They're worth $30.00. Sale price—$22.50.

Fine Axminster Rugs $30.00

Extra fine Axminster rugs, Persian designs and Oriental effects. Small neat patterns that are very attractive. One of the best Axminster rugs on the market. Size 9x12 ft. A very unusual value at $30.00.

Cluny Curtains $2.75 pr.

Bobbinet curtains in Arabian shades, trimmed with real linen Cluny lace in both edges and insertions. Curtains that are 2½ yards long and full width. New goods that are well worth $4.00. Sale price—$2.75 pair.

Filet Curtains $2.50 pr.

New filet curtains in white, ivory or ecru. Tasty small designs. Curtains 2½ yds. long and full width. Special value at $2.50 pr.

$1.50 Curtains $1

Plain bobbinet curtains, trimmed with dainty lace edge. White or Arabian shades. Curtains 2¼ yds. long and ample width. New goods worth $1.50. Sale price—$1.00 pr.

$1.00 Curtains 75c

Loom lace curtains in white or ecru. In a variety of choice border designs. Full length and width. Regular $1.00 value. Sale price—75c pair.

Loom Lace Curtains $1

Loom lace curtains, white or ecru. 2½ yards long and full width. A variety of new designs with some panel effects that are unusually attractive. Fresh new curtains and every pair perfect. Excellent $1.50 values. Specially priced for this sale—$1.00. Drapery Dept.—4th floor.



25c to 35c Cretonnes 20c

Beautiful cretonnes in a great variety of new patterns. Both light and dark shades. Cretonnes that are suitable for hangings, bed sets, cushion coverings and fancy work. 25c, 30c and 35c grade for 20c yard.

60c Nets 39c Yard

Curtain nets, 42 to 45 inches wide. In white, ivory or Arabian shades. Fine weaves in new designs that are worth regularly from 50c to 60c. Special for this sale—39c yard.

35c Scrim 20c

Fine quality curtain scrim in white or ecru. 50 inches wide. A sheer, even weave that makes up into beautiful curtains. 35c value. Specially priced for this sale—20c yard.

20c Drapery Materials 12½c

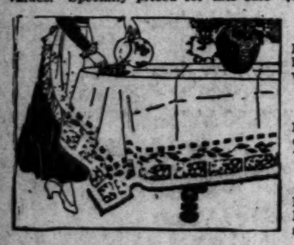
Drapery materials made of white or ecru colored scrim with lace insertion and plain hem or hemstitched edge. Some with colored border designs, trimmed with ball fringe. 20c value. On special sale at 12½c yard.

15c Voiles 10c

Curtain voiles in white or ecru, with openwork or hemstitched borders. 36 inches wide. 15c value—10c yard.

35c Nets 25c

Filet curtain nets, white, ivory or ecru. 40 inches wide. 35c value. Sale price—25c yard.



$1.25 Damask 89c yard

Full bleached and silver bleached table damask, pure linen. 68 and 70 inches wide. New designs. $1.25 value. Sale price—89c.

65c Damask 39c yard

Bleached table damask, 64 inches wide. In a variety of neat designs with pink, blue or gold border. 65c value. Specially priced at 39c yard.

45c Damask 29c yard

Bleached table damask, fair weight, 58 inches wide. Neat designs. 45c value. Specially priced for this sale at 29c yard.

$2.75 Bedspreads $1.98

White Marseilles bedspreads, large size, in a variety of pretty paterns. These are regular $2.75 values. Sale price—$1.98 each.

$1.50 Bedspreads 98c

White crochet bedspreads, full double bed size, neat designs. New goods, worth $1.50. Sale price—98c.

50c Bleached Sheets 39c

Bleached sheets made of good firm muslin, size 72x90 inches with double sewed center seam. Good, serviceable sheets worth 50c. Priced for this sale—39c each.



Bleached damask napkins, satin finish, 20 ins. square. Pretty patterns, $1.25 values. Sale price, the dozen.....89c

Bleached damask, napkins, 22 inches square. Choice neat designs. A regular $2.00 value. Priced for this sale, the dozen.....$1.59

Bleached linen table napkins, 20 inches square. A variety of neat designs. Good $2.00 value. Sale price, dozen.....$2.25

Bleached pillow cases, size 42x36 inches, fair weight. Worth 12c. Only a limited quantity, priced for this sale, each.....9½c

Hemstitched pillow cases of soft firm bleached muslin, size 42x36 inches. Regular 25c value. Sale price, each.....19c

Bleached pillow cases; heavy, soft and firm. Size 45x36 inches, with deep hems, worth 20c. Sale price, each.....16c

12½c Bath Towels 9c Each

Bleached Turkish bath towels, good weight. Size 18x30 inches. Regular 12½c value. Priced for this sale—each.....9c

Extra heavy bleached Turkish bath towels; size 20x45 inch, with hemmed ends. Regular 25c value. Sale price, each.....19c

10c Huck Towels 8 1-3c Each

Bleached huck towels; size 18x36 inches. Good weight for home use. Our regular price is 10c. Special for this sale—each.....8⅓c

Fine bleached huck towels; size 17x32 inches; with hemstitched ends. Excellent value at 20c. Priced for this sale—each.....15c

80c Seamless Sheets 65c

Bleached seamless sheets; heavy weight; 72x90 inches. A regular 80c value. Priced for this sale on the fourth floor—each.....65c

Seamless sheets, made of heavy, firm bleached muslin. 81x108 inches. Regular value $1.10. Priced for this sale—each.....89c

Hale's Good Goods 341-343-345 S. BROADWAY

Notions

—X-ray tubing, horse hair braids, and stay belting for the home dressmaker. Worth 10c, 12½c & 15c, Mon. the yd....5c

—Featherbone for collars and girdles, white, black and colors. 10c and 12½c grades, Mon. the yard.....2½c

—Allover silk hair nets, with and without elastic cord edge. The regular 5c grade. Sale price, 3 for.....10c

—Kid curlers, bunches of 1 doz. 3 sizes. 5c and 8c bunches Monday 3 for.....10c

—White linen tape in four widths. Worth 3c and 5c a bolt. Monday at the Notion Counter, 4 bolts for.....5c

—Egg shaped stocking darners with handles. Regularly 5c. Special for this sale Monday, each.....2c

—Set-well skirt gauges or skirt markers for the home dressmaker, a wonderful convenience. 25c values for.....15c

—Extra wide laces for low shoes, black or tan. Worth 5c and 10c. Sale price the pr.....2½c

—Metal hair bow fasteners and shell braid barrettes, on sale Monday, each.....5c

Alarm Clocks Worth $1 & $1.25

—63c—

One day alarm clocks and small traveling clocks, nickel or brass finish, guaranteed for one year. $1.00 and $1.25 values. A special attraction for Monday at 63c.

American Trading Checks with Cash Purchases at Hale's

Sweater Sashes 15c

Colored knitted scarfs for sweater sashes, etc. Also silk ribbon girdles. All sizes and styles. Many of them worth $1.25. Sale price—15c.

50c Hair Ornaments 5c

An odd lot of combs and barrettes, small, medium and large sizes, plain styles and others stone set. Some worth as high as 50c. Sale price—5c each.

75c Earrings for 39c

Earrings for unpierced ears. Pearl knob styles with drop, jet knobs with drops and other novelties with colored stones to match your suit or dress. 50c and 75c values for 39c.

Sale of Hair Goods



Real human hair switches, 26 inches long, good colors. Values up to $2.00 Sale price.....79c

Real human hair switches, three separate strands, 26 inches long. $5.00 value. Sale price.....$2.25

Real human hair switches, three separate strands, 28 inches long. Values to $7.50. Sale price.....$2.98

Real human hair switches, 32 inches long, three separate strands. Values to $8.00. Sale price.....$3.98

Hairdressing.....25c
Manicuring.....25c
Shampooing.....25c

$1.25 Silk Chiffon 98c yd.

All silk chiffon, 42 inches wide. Black, white and all popular colors. This grade sells ordinarily at $1.25. Special Monday—98c a yard.

35c Shadow, Oriental Lace, 15c

Shadow and Oriental lace flouncings, 18 inches wide. White or cream color. Laces actually worth 35c. On special sale Monday at 15c a yard.

To 35c Cluny Edges, Bands, 10c

Cluny lace edges and bands in widths to 4 inches. Values up to 35c. These come in white, cream and ecru. On special sale Monday at 10c a yard.

To $1.00 Net Camisoles for 25c

Camisoles that are as dainty and pretty as they can be. Made of net, run with colored ribbon. Some are set off with lace medallions. Original prices up to $1.00. Monday, in the neckwear department, 25c.

69c Boudoir Caps for 39c

Boudoir caps—dainty combinations of pink lace and net. Sell regularly at 69c, Special Monday in the Neckwear Dept., main floor—39c.

25c Crepe de Chine Hdkfs., 19c

Crepe de chine handkerchiefs for women. Various colors. The regular price is 25c. Sale pricce for Monday only—19c.

Real $1.50 Kid Gloves, Bargains Monday at $1.00 Pair

Tan, mode and gray kid gloves with three rows of stitching on the backs. Two-clasp styles in all sizes. Gloves of the $1.50 grade featured Monday at $1.00 a pair.

New Dresden Ribbons 25c & 35c

The colors and the patterns are remarkably pleasing. 5 to 7 inches wide. A wonderful assortment at 25c and 35c a yard.

5c SATIN RIBBONS, No. 2, ALL COLORS.....3c YARD
6¼c SATIN RIBBONS, No 3, ALL COLORS.....4c YARD
8½c SATIN RIBBONS, No 5, ALL COLORS.....5c YARD
10c SATIN RIBBONS, No. 7, ALL COLORS.....6¼c YARD
12½c SATIN RIBBONS, No. 9, ALL COLORS.....8½c YARD
15c SATIN RIBBONS, No. 12, ALL COLORS.....10c YARD
19c SATIN RIBBONS, No. 16, ALL COLORS.....12½c YARD
22c SATIN RIBBONS, No. 22, ALL COLORS.....15c YARD
25c SATIN RIBBONS, No. 40, ALL COLORS.....19c YARD

To $5.00 Sample Blouses $2.95

Sample blouses of crepe de chine and Georgette crepe in the very newest models with large collar and long sleeves. In white, peach, yellow, flesh and fancy stripes. Blouses worth regularly $3.95 and $5.00. On sale Monday at $2.95.

Lingerie Waists, large Sizes, $1.95

Lingerie blouses for stout women. Sizes 36 to 50-inch bust. New models of voile or organdie, with large flat collar and long or short sleeves. They are worth considerably more. On special sale Monday at $1.95.

Breakfast Suits $1.00 Values 9 to 10 Monday 55c

Women's Breakfast suits of good quality percale. Blouse has wide belt and pocket with colored piping. Full skirt. All sizes. New goods worth $1.00. Monday, 9 to 10 a.m., third floor—55c.

Novelty Silks 25c

Yard wide novelty silks including wash silks, crepe and sport stripes. They are worth more than double. No telephone or mail orders. Monday, 9 to 10 a.m.—25c.

$1.75 Skirts, Striped.....95c

Sport skirts in stripes of blue, tan and black. Made with separate belt and two patch pockets. Excellent quality linene. This season's goods. $1.75 values. Monday, 9 to 10 a.m.—95c.

$1.00 Blouses 29c

Women's lingerie blouses made of good voile, flare collar and long sleeves. Lace trimmed. This season's models, $1.00 value. Limit 2 to a customer. Monday, 9 to 10 a.m.—29c.

Children's Garments....19c

An odd lot of children's drawers, skirts, nightgowns and bloomers, made of good muslin. Lace and embroidery trimmed. Ages up to 14 years. Original prices up to 50c. Monday, 9 to 10 a.m., third floor—19c.

70c Linoleum 9 to 10 Monday 49c

Best quality cork linoleum in a neat design. Worth 70c a yard. One hundred square yards only. A limited quantity to each customer. Monday at 9 o'clock on the fourth floor—49c sq. yd.

Draperies Worth 35c to 50c.10c

Workroom lengths of fine curtain voile, scrim and Marquisette. They average from 1 to 3 yards long. Drapery materials worth from 35c to 50c. Monday, 9 to 10 a.m., on the 4th floor—10c yard.

$1.00 Lunch Cloths 69c

Bleached satin damask lunch cloths in pretty designs, 1½ yards square. $1.00 values. Limit—2 to a customer. Monday, 9 to 10 a.m.—69c.

10c Muslin 6c

Yard wide bleached muslin, good weight, soft finish. 10c value. Limit—10 yds. Monday, 9 to 10 a. m.—6c yd.

15c Crepe Plain Colors....9c

27-inch crepes, woven stripes in plain colors. For house dresses, kimonos and children's wear. A good 15c value. Monday, 9 to 10 a. m., on the 4th floor—9c yard.

July Garment Clearance

One Day Only—Monday, July 31st

$15.00 to $25.00 Spring and Summer Suits
$12.50 to $19.50 All-the-Year-Round Coats
$12.50 to $18.50 Silk Dresses, Recent Styles

$9.50

Here's a most extraordinary garment offering as a grand finale to our July Garment Clearance. Several hundred spring and summer suits, all the year 'round coats and stylish silk dresses, all this season's styles, in a complete assortment of sizes; values ranging as high as $25.00, all at one price—$9.50.

Hale's Good Goods 341-343-345 S. BROADWAY

The Suits at $9.50

Tailored suits, sport models, extremely dressy suits and conservative styles. Silk suits, suits of fine wool serge, poplin and tweeds. Plain colors, checks and novelties. Some black suits in the collection. The sizes are well assorted. This season's spring and summer suits priced earlier in the season at from $15.00 to $25.00 offered for Monday only at $9.50.

The Coats at $9.50

Coats of covert cloth, serge, poplin, chinchilla, tweed, velour plaids, mixtures and fancy coatings in black, blue and novelty colorings. Sizes for misses, sizes for women and sizes for large women up to 53-inch bust measure. This season's styles. Coats for all purposes. Values up to $19.50. Monday only—$9.50.

The Dresses at $9.50

More than one hundred pretty silk dresses, including both street dresses and evening dresses. Crepe de chine, taffeta, pongee, satin, etc. In black, white, staple colors and the popular pastel shades. Many of them prettily trimmed. Sizes for misses and sizes for women. Values up to $18.50. Specially priced for this sale—$9.50.

Why?

BORDER SEETHING WITH MARTIAL PREPARATION

While Washington Talks Peace Armored Motor Trucks and Deluge of Supplies Pour into Army Camps and Men Drill at High Tension—No Discharges Allowed Former Guardsmen.

BY HENRY L. MARSHALL.

FIFTY armored motor trucks, each of three tons capacity, arrived at Nogales, Ariz., on flat cars the past week, and immediately went into commission, for army use. The main line of the Southern Pacific through Arizona to Nogales is congested with supply trains, loaded with everything from entirely new uniform outfits to canned beans and carloads of potatoes, hundreds of tons of alfalfa, and carloads of horses and mules. Three million rounds of rifle cartridges were unloaded at Nogales last week.

What is Uncle Sam preparing for? The dispatches from Washington indicate that Mr. Wilson and Carranza are about to clasp hands across the boundary, while in Nogales 12,000 troops are being drilled at high tension and at the same time being equipped on what is undoubtedly a first-class war footing. The same reports come from El Paso and other border camps. Every dispatch from Washington exudes the atmosphere of peace, and every order that rings out over the preparation camps is contradictory to all peace propaganda. While the parley is going on, Uncle Sam is getting ready. That's the whole size of it.

And the reason for the conflicting conditions is apparent enough. If peace talk has no backing, and everyone in any way connected with the situation knows this is true, from President Wilson down to the man on guard before the Sibley tents on the edge of the Arizona Desert. There is no peace. Villa, nor in Obregon, nor in Carranza and Carranza has not the power to bring it about, even if he desired.

Meanwhile the soldiers on the border are getting ready. A little with unimpaired hearing would be convinced that the United States is about to embark on a foreign enterprise if that blind man should spend a few days in Nogales.

NO DISCHARGES ALLOWED

One straw that shows which way the wind blows is the fact that no man of the old National Guard whose time of enlistment is due to expire at this time is given his discharge papers. Several cases have come to my notice the past week, where soldiers have been told by their commanders that they could not go home, although their time had expired. Test cases have been made where soldiers have demanded their discharges, that they be given discharges. All these requests have been refused. Not a man can be spared at this time, is the only answer made. It is further stated that every man whose time of enlistment has expired has been placed on the reserve list for three years.

This arbitrary action is unlawful, and is causing a great deal of dissension in the National Guard and in the Federal service, which includes about 100,000 men. As high as 90 per cent. of the personnel of the National Guard is composed of business men and men with property interests and with families dependent on them, who enlisted to form a reserve force for the nation in time of peril. Now that they are merely to be kept in idleness in camp, they will resent this action and the courts will be flooded with injunction proceedings. Even during the Civil War, when battles were imminent or in progress, were men deprived of the right to go home when their time of enlistment expired.

All of which has so far been met with silence on the part of those who represent the government. It can mean but one thing, and that is that Uncle Sam is appreciating the time when he is going to settle the deplorable Mexican business, and settle it to remain settled for all time to come.

WORK AND RECREATION

Even the chaplain of the new regiment joins with the other officers in insisting out the value of constant recreation to duty. As one chaplain precedes another he brings to the task the soldier character of the King Saul above Solomon, and, speaking lightly as may be on the sayings of the Prince of Peace.

And in some of the regiments more particularly the Illinois regiment, the chaplain's arrangements in which the boys participate. No story is barred because of it, and the chaplain's only censorship is not to make them too clean. Male quartettes have sprung up in every regiment, and the baseball clubs are getting ready for the season's test. The camps are consequently full of all kinds of talent.

And just as I expected, the carelessness and raucous indecency of a few that influence the many are gradually quieting down. The first few weeks of active service are usually accompanied by a relaxation and restraint of all kinds, and soldiers are careful of their language and manners at home drop out when the semi-savage state that environment seems to warrant. But after a brief time, and under the influence of the normal man's showing his disgust for needlessly-loud vulgarity.

The Seventh California Infantry is a regiment in that respect, if we may judge by the fact that of all the regiments that have passed through the city of Tucson, it was the only one that received the request from the Chamber of Commerce of that city to act as the guarding contingent for the locality. Some of the best of the regiments ran a little wild in the city.

"I LOVE YOU, CALIFORNIA"

Twice a week one of the crack regimental bands plays a concert in the old Nogales Plaza. The plaza is filled with thousands of people every night, and the band is always surrounded by a crowd that follows along its own variety of encores and applause. The other evening, when the Seventh band from Illinois had played a concert there with what is practically three regimental encores, the Golden State that reared the chorus while the band played "I Love You, California."

Mind you, these boys are far away from home, and under the circumstances that are not always conducive to the locality, and the time somewhat homesick, although no one would have a right or reason to if he accused them of it. It is only to say that the California band played California. And for the sake of California and the nation under the most beautiful flag in the world, they will do whatever task is set before them, for under the bantering and careless exterior there is a patriotism and a military spirit that is of an intensity not dreamed of by the pacifist, and it is quite likely that the time will come when the same patriotism will arouse the admiration of the world.

Every Merchant's Problem

Double Business Divide Cost

The surest way — Extend the radius of your service — deliver more goods and do it at less cost.



Vim Delivery Cars cost less to operate than a team and do four times the work.

The first cost suits every man's pocketbook—So does the car's economy.

Tire mileage is high—gasoline consumption low.

Simplicity of operation with continuous dependable day and night service—THAT'S Vim.

A team must be fed—work or no work. With a Vim, the cost stops when the wheels stop. Vims are seldom seen in a repair shop.

The Result

Vim popularity COMPELLED the Vim Company to become the world's largest Exclusive Producers of Trucks.

You CAN'T AFFORD to deliver your goods without a Vim—At least the other method costs you more—Come, see the Vim and let us prove it.

$845

at Los Angeles

HAROLD L. ARNOLD
1112-1128 So. Olive St.

City Salesroom, Brockman Bldg., Cor. 7th and Grand Ave.

Pen Picture.

CASEMENT AN IDEAL KNIGHT.

Famous Irishman as Known to Africa Described.

Had Many Eccentricities, but was Virile and Witty.

Hatred of Oppression Cause of His Destruction.

[H. F. FOREIGN CORRESPONDENCE.]

LONDON, July 2.—The Roger Casement of other days is described by one who for some time was his neighbor in Africa. He writes:

"At the time of the Boer War, Roger Casement was Consul for Southwest Africa and had his headquarters at San Paul de Loanda, the capital of Portuguese Angola. Among the few Englishmen there he was an outstanding figure and was known up and down the coast. He was an ideal consul. He had a strong and a charming personality. Tall, fine, and upstanding, with magnetic eyes and a pointed beard, full of tireless energy and generous enthusiasm, he was one of the Sir Richard Grenville type. Usually gentle and suave, he was capable of rage. He would boil with indignation at the wrongs of some poor servical under the tale of misery and suffering under the cruel system of indentured labor came to his attention. He fought for them and strove to relieve them whole-heartedly. All the world knows of his later work in the Belgian Congo and in Brazil. His early work in West Africa is less known, but it was equally great, perhaps greater, because it was done quietly and out of the limelight. It was pure pioneer work. Public opinion did not then been roused, and the existence of this form of slavery was to most people unknown.

"He had considerable experience on the West Coast of Africa. Before joining the colonial service he was for some time purser on the Elder Dempster steamers. It was while employed by the Niger Coast Protectorate that he climbed the Camaroons Mountain—a feat which he celebrated in an excellent sonnet written at the summit. It appeared in the Spectator. It is typical of the man that he chose this method of expression. A sordid soul would have described the adventure in prose and have made money.

"He gained much insight into the native labor problem of West Africa on these voyages, a knowledge which he put to very good use in his similar work afterwards.

"Casement lived at Loanda in a small bungalow, his sole companion a large Irish sheep dog called Rags, and they were inseparable. The animal was quite unconventional. He would frequently go out for a stroll at sunrise with an old shooting jacket over his pajamas and Rags trotting at his heels, and return home at sunset, tired out and happy, having fared through the day upon a few bananas. He was much addicted to these lonely wanderings and was known to all the country round. The native children especially were attracted to him, sure that in his capacious pockets lurked biscuits and small copper coins which were theirs for a grin.

"An excellent companion, witty, good humored, and virile, Casement was full of the joy of life. He had many eccentricities, but they were all harmless and many of them lovable. He had many pensioners. No beggar appealed to him in vain. His influence was always for good. He was a keen athlete, a strong swimmer, and a good cricketer. He was widely and well read, an artist and a poet of no mean order. At that time much of his leisure was devoted to compiling a book of simple rhymes and delightful sketches for some children in Ireland and it was a rare privilege to watch this grow under his hand.

"Casement was a Home Ruler because he was an Irishman, and upon this subject he was fiercely eloquent. His usually soft voice would grow strong and deep and his eyes would flash on the rare occasions when he allowed himself to be drawn into a discussion upon the subject of his beloved Ireland.

"It has been stated that he had Pro-Boer sympathies at that time. This is the reverse of the truth. No people who tolerated oppression in their dealings with native races had sympathy from Roger Casement.

"He was at this time, a true, a kind, and an honest gentleman. It is impossible to connect with our friend Casement the lonely and bedraggled figure spewed up on the coast of the land he loved so well. Poor Roger Casement is dead!"

TAXICABS IN WAR.

Fifty Thousand Men Sent to Front by Gen. Gallieni.

[New York World:] One feat no more decisive than picturesque will always stand out in the distinguished military career of Gen. Gallieni. Then in the first days of September, 1914, he loaded into taxicabs 6,000 men of the army of defense of Paris and rushed them to the aid of Gen. Maupoury, who was about to strike at Gen. Von Kluck's flank, and made certain that Paris was to be saved. That was the task which had been assigned to him. From the moment that Von Kluck was forced to retreat and the French under Foch routed the Germans at Vitry-Champenoise, the German plan of campaign was a failure.

The taxicabs of Paris in the days of peace had not been such as to command universal admiration. They had earned the reputation of being recklessly driven and murderous in operation. Gallieni, by a stroke of genius, converted them into efficient engines of war. One thing that the German General Staff, with its marvelous foresight in preparing for the war, could never have foreseen was the swift mobilization of thousands of shabby little taxicabs. But in Gallieni's calculations it was not an accident.

He was prepared and waiting and he struck at the right moment.

His services in colonial conquest, in the Upper Niger in Africa, in Indo-China, in Madagascar, would among the French generals of the younger generation. As Minister of War, until bad health compelled his retirement, he showed great energy and ability in building up the French army after the first disastrous experiences of the war. But his place in history will be fixed as the hero of the taxicab army that saved Paris.

VISITING NEW YORK.

Los Angeles People Who Are Seeing Gotham Sights.

Among Los Angeles people who are now in New York are Mr. and Mrs. J. R. Brandow, who will remain a brief stay there and then visit other eastern points of interest. They are guests at the Murray Hill. W. T. Rothill of this city is also at the Park Avenue Hotel. L. Bremer, representing the Siegel Company, is in New York purchasing women's, misses' and infants' wear. A. D. Cohn is another Los Angeles buyer now in New York where he is buying goods for the M. Cohn Company of this city. Miss C. Prier of Los Angeles is at the Martha Washington. Miss K. T. Young is at the Murray Hill.

W. T. Rothwell of Los Angeles registered at the Park avenue. Sam Levy, representing the Co., of Los Angeles, is in town selling sweaters and women's and sporting wear.

Why?

THING WITH PREPARATION

Peace Armored Motor Trucks Pour into Army Camps and Men No Discharges Allowed For-

BY I. MARSHALL.

conditions is apparent enough. T peace talk has no backing, in fa and everyone in any way in to with the situation knows this to true, from President Wilson down the man on guard before the lines Sibley tents on the edge of the A sona Desert. There is no peace Villa, nor in Obregon, nor in Trevi and Carranza has not the power bring it about, even if he desires

Meanwhile the soldiers on the b der are getting ready. A blind m with unimpaired hearing would convinced that the United States about to embark on a determi enterprise if that blind man sho spend a few days in Nogales.

NO DISCHARGES ALLOWED.

One straw that shows which w the wind blows is the fact that n man of the old National Guard whose time of enlistment is expir at this time is given his discha papers. Several cases have come my notice the past week, in whi soldiers have been told by h quarters that they could not home, although their time is e Test cases have been made, whi soldiers have demanded in writ that they be given discharges. All these requests have been d Not a man can be spared at t time, is the only answer made, it is further stated that every m whose time of enlistment has expi has been placed on the reserve l for three years.

This arbitrary action is to co and is causing a great deal of dis sion in the National Guard branch the Federal service, which numbe about 100,000 men. As high as per cent. of the personnel of t National Guard is composed of b ness men and men with property i terests and with families. They enlisted to form a defense the nation in time of peril, and they are merely to be kept in a d camp, they will resent this arbitr action and the courts will be fl with injunction proceedings. even during the Civil War, wh battles were imminent or in pro ress, were men deprived of the ri to go home when their time of t listment expired.

All of which has so far been m with silence on the part of the who represent the government. A it can mean but one thing—wit is that Uncle Sam is approaching t time when he is going to settle deplorable Mexican business, a settle it to remain settled for a l time to come.

WORK AND RECREATION.

Even the chaplain of the regim joins with the other officers in pr ing out the value of constant ap cation to duty. As one Sunday m ceeds another he brings to light soldier character of the Bible, ca ling Saul above Solomon, and tou ling lightly as may be on the bad ings of the Prince of Peace.

And in some of the regim more particularly the Idaho infa try, the chaplain arranges enter ments in which the boys partici No story is barred because of ob and the chaplain's only stipul is not to make them "too m Male quartettes have sprung up every regiment, and the glee clubs are getting ready for a co test. The camps are surprisi full of all kinds of talent.

And just as I expected, the rou ness and raucous indecency of few that influence the many is gra ually quieting down. The first tw weeks of active service seem to accompanied by a release from re straint of all kinds, and men w are careful of their language a manners at home drop easily the semi-savage state that camp seems to warrant. But it was on for a brief time, and today we the normal man showing his distas for needlessly-loud vulgarity.

The Seventh California is a clea regiment in that respect, as witne the fact that of all the regiments that have passed through the city of Tucson, it was the Seventh that received the request from the Cham ber of Commerce of that city to act as the guarding contingent in the locality. Some of the boys of other regiments ran a little wild in the city.

"I LOVE YOU, CALIFORNIA."

Twice a week one of the seve regimental bands plays a concert the old Nogales Plaza. The old filled with thousands of people every night, and the band stand surrounded by a crowd that sings along its own variety of vocal applause. The other evening, when the Seventh band from Nogales played a concert there were prac tically three regiments from the Golden State that roared a wild chorus while the band played "I Love You, California."

Mind you, these boys are away from home, and under circumstances that are not always fav ing to the locality, and they are somewhat homesick, although no one would have a fight on his hands if he accused them of it. Suffice it to say that the California boys love California. And for the sake of Cal ifornia and the nation under the most beautiful flag in the world I will do whatever task is set before them, for under the bantering, rough less exterior there is a patriotism and a military spirit that is of an intensity not dreamed of by the pacifist, and it is quite likely that the time will come when this pa triotism will arouse the admiration of the world.

VISITING NEW YORK.

Los Angeles People Who Are Now Seeing Gotham Sights.

Among Los Angeles people who are now in New York are Mr. and Mrs. J. R. Brandow, who will spend a brief stay there and then visit other eastern points of interest. They are guests at the Murray Hill Hotel. W. T. Rethill of this city is a guest at the Park Avenue Hotel.

L. Bremer, representing the Bon Siegel Company, is in New York purchasing women's, misses' and chil dren's wear. A. D. Cohn is another Los Angeles buyer now in New York where he is buying goods for the M. Cohn Company of this city.

Miss C. Prier of Los Angeles is at the Martha Washington.

Miss K. T. Young is at the Murray Hill.

W. T. Rothwell of Los Angeles registered at the Park avenue.

Sam Levy, representing Dyas & Co., of Los Angeles, is in town buying sweaters and women's and misses' sporting wear.

Pen Picture.

CASEMENT AN IDEAL KNIGHT.

Famous Irishman as Known to Africa Described.

Had Many Eccentricities, but Was Virile and Witty.

Cured of Oppression Cause of His Destruction.

[A. P. FOREIGN CORRESPONDENCE.]

LONDON, July 2.—The Roger Casement of other days is described by one who for some time was his neighbor in Africa. He writes:

"At the time of the Boer War, Roger Casement was Consul for Portuguese Africa and had his headquarters at San Paul de Loanda, the capital of Portuguese Angola. Among the few Englishmen there he was an outstanding figure and was known up and down the coast. He was the ideal consul. He had a strong and charming personality. Tall, handsome and upstanding, with magnetic eyes and a pointed beard, full of nervous energy and generous enthusiasm, he was one of the Sir Richard Grenville type. Usually gentle and suave, he was capable of rage. He would boil with indignation at the wrongs of some poor servical [illegible] tale of misery and suffering [illegible] the cruel system of indentured labor came to his attention. He worked for them and strove to relieve them whole-heartedly. All the world knows of his later work in the Belgian Congo and in Brazil. His early work in West Africa is less known, but it was equally great, perhaps greater, because it was done quietly and out of the limelight. It was pioneer work. Public opinion had then been roused, and the horrors of this form of slavery was almost people unknown.

"He had considerable experience of the West Coast of Africa. Before joining the colonial service he was for some time purser on the Elder Dempster steamers. It was while employed by the Niger Coast Protectorate that he climbed the Cameroon Mountain—a feat which he celebrated in an excellent sonnet written at the summit. It appeared in the Spectator. It is typical of the man that he chose this method of expression. A sordid soul would have described the adventure in figures and have made money.

"He gained much insight into the native labor problem of West Africa on these voyages, a knowledge which he put to very good use in his public work afterwards.

"Casement lived at Loanda in a white bungalow, his sole companion a big Irish sheep dog called Rags, to whom they were inseparable. The menage was quite unconventional. He would frequently go out for a stroll in the morning with an old shooting jacket over his pajamas and Rags would be at his heels, and return at sunset, tired out and happy, having fared through the day upon wild bananas. He was much addicted to these lonely wanderings and was known to all the country people. The native children especially were attracted to him, sure that in his capacious pockets lurked sweets and small copper coins which were theirs for a grin.

"An excellent companion, witty, well informed, and virile, Casement was full of the joy of life. He had many eccentricities, but they were more than balanced and many of them were lovable. He had many pensioners, to whom appealed to him in vain. His influence was always for good. He was a keen athlete, a strong swimmer, and a good cricketer. He was widely and well read, an artist and a poet of no mean order. At times much of his leisure was devoted to compiling a book of simple rhymes and delightful sketches of native children in Ireland and it was a rare privilege to watch this work under his hand.

"Casement was a Home Ruler because he was an Irishman, and upon this subject he was fiercely eloquent. His usually soft voice would grow strong and deep and his eyes would flash on the rare occasions when he allowed himself to be drawn into a discussion upon the wrongs of his beloved Ireland.

"It has been stated that he had no sympathies at that time. This is the reverse of the truth. No one tolerated oppression in dealings with native races had more sympathy from Roger Casement.

"This was at this time, a true, a loyal and an honest gentleman. It was impossible to connect with our friend Casement the lonely and bedraggled figure spewed up on the shores of the land he loved so well. Roger Casement is dead!"

TRAMPS IN WAR.

Thousand Men Sent to Front by Gen. Gallieni.

[New York World:] One feat no less decisive than picturesque will always stand out in the distinguished military career of Gen. Gallieni. Early in the first days of September, 1914, he loaded into taxicabs 5000 men of the army of defense of Paris and rushed them to the aid of Gen. Maupoury, who was about to be taken at Gen. Von Kluck's flank. He was certain that Paris was to be besieged. That was the task which had been assigned to him. From the movement that Von Kluck was making to retreat and the French army of Foch routed the Germans at the battle of Campenoise, the German plan of siege was a failure.

The taxicabs of Paris in the days of the siege had not been such as to have aroused universal admiration. They had earned the reputation of being reckless, driven and murderous in character. Gallieni, by a stroke of genius, converted them into efficient instruments of war. One thing that the French General Staff, with its marvelous foresight in preparing for the war, could never have foreseen was the rapid mobilization of thousands of these tiny little taxicabs. But in Gallieni's calculations it was not an unknown factor. He was prepared and he struck at the right moment.

The services in colonial conquest, from the Upper Niger in Africa, in Indo-China, in Madagascar, would have made Gallieni conspicuous among the French generals of the last generation. As Minister of War his failing health compelled his retirement, but he showed great energy and ability in building up the French army after the first disastrous experiences of the war. But his greatest claim to fame in history will be fixed by the story of the taxicab army that saved Paris.

The Broadway Department Store — Broadway, Fourth and Hill — Phones—Home 10571; Sunset Bdwy. 7300 — Broadway, Fourth and Hill — The Broadway Department Store

16th Annual Department Managers' Sale 16th



PAGE 1

Nearly 200 additional salespeople

This is Page 1 of 6 Pages — The Largest and Most Remarkable Single Advertisement The Broadway Has Ever Run



14

W. W. Penry, Mgr. Laces, Neckwear, Ribbons, Embroidery.

Now I'm All Ready for the Greatest 50c Lace Sale Ever Held by the Broadway

—And to my belief, and knowledge, the most remarkable 50c lace sale held by any store that I know of anywhere. You may think this is a strong statement, but I am honest in my opinion when I make it.
—In the first place I expect to sell twice as much in dollars and cents on the opening day of this lace sale than the store has ever sold on any one previous day. I know you are willing to buy and I know that the crowds will be here. My part has been to furnish the merchandise in sufficient quantities and at such remarkable price reductions that you will see the need of buying for immediate and future use.
—And I flatter myself that I never had such laces to offer.
—The range of styles is incomparable, so diversified that you may fill every need.
—Oriental net flouncings, semi-flouncings, double width silk and cotton allover laces, beautiful Venise allovers, elegant Chantilly flounces, and demi-flounces, gold and silver novelty laces, fancy bands in novelty designs. Variety, too numerous to mention. Nothing in the lot worth as little as 50c, and many worth 5 to 6 times—and even more than 50c. Be here! You'll be mighty glad you came. 50c yard. Aisle 4.

For A Flying Start Wonder Ostrich Neck Ruffs at $1

—I'm going to emphasize the extreme value of these real Ostrich ruffs and how the manufacturer co-operated with me that I might capture the prize in this sale.
—Why, they're full 22 inches long, made with heavy long flues. Desirable color combinations also black and white. Finished with tassel ends.
— And this is but one item of a series of sensations in my department. Aisle 5.

Wonderful Neckwear at 50c

—And I say that every piece should be sold before the day is over. Let me tell you that it's the best lot of up-to-the minute high-class neckwear that I've had in my department this season. Never mind the comparison of values, but it would take several times 50c to buy some of them. Beautiful imported lace collars. Dainty Swiss and organdy collars and collar and cuff sets.
—Hand embroidered Georgette Crepe collars. Don't miss this. Aisle 5.

New Separate Veils at 25c ea

—The same veils have been selling regularly at double.
—50 dozen of them. Border, hair line, hexagon. Fancy chenille dotted and figured effects. These are in black and desired colors. The importer co-operated with me in this event. The average length is 1¼ yards. 25c each. Aisle 5.

Nearly 200 Additional Salespersons Have Been Engaged for Department Mgrs.' Sale.

Ribbons, Ribbons—A Sensation at 55c

—I don't believe you ever saw such ribbons at this price. I never did, and I've seen many a bolt in my buying experience.
—Why, some of it sells for as high as $4 a yard in the regular way—and every piece of it is away, 'way under price.
—Look! They measure from 6¾ to 11 inches.
—Fancy stripes, rich floral Dresdens, rich brocades outlined with gold.
—Large imported checks and dots. Oh; you couldn't begin to describe them. My ribbon girls say this will start a riot. 1500 yards at 55c a yard. Aisle 6.

Fancy Ribbons at 10c

—4000 yards of the most desirable, beautiful ribbons you could imagine. The major portion of them would readily bring 25c. I pictured in advance thousands of women at my ribbon counter taking advantage of this item for their every-day needs as well as Christmas wants, so I dwarfed the price to 10c, and any woman who does not take advantage of this will be the loser.
—Dresdens, plaids, stripes, checks and solid colors, 3⅝ to 5¼ inch widths. Aisle 6.

75c to $1.50 Embroideries 50c

—I've taken embroideries that are marked in regular stock at 75c to $1.50 and am going to reprice them to 50c for the first day of this sale.
—26 to 42 inch flouncings on fine Swiss and voile. Open and solid patterns—also organdies and chiffon, and 26 inch baby flouncings.
—A few pieces of open pattern allover embroideries, choice 50c. Aisle 7.

$7.50 Embroidery Robes $2.00

—They are semi-made, of fine batiste, pleated and shirred. 3½ yards of flouncings for the skirt and 3½ yards of narrow width to match, for the waist.
—Choice of white, pink, sky, lavender and maize. Just 30 of them, while they last $2.00 each. Aisle 7.

Here's My First Great Value in the Race Likly Wardrobe Trunks $19.95 Guaranteed 5 Years

—Wait until you see these trunks—you'd never expect to secure such remarkable values for so little and you couldn't at any other time except during the Department Managers' Sale.
—Made on three-ply veneer box, fiber covered, fiber bound, lined with pretty cretonne.
—Wardrobe trunks that are suitable for either men or women. They'll hold all you want to take on a journey.
—40 inches high, 22 inches wide and 18 inches deep.
—The supply is limited, so come early and avoid disappointment. Second Floor.

H. L. Weaver, Mgr. Trunks, Leather and Sporting Goods, Auto Supplies.

Cowhide Suit Cases $8.95

—These were purchased specially to be an important feature in the department Managers' Sale. Good selected stock, reinforced corners, good heavy strap. While they last, buy these at $8.95. 2nd floor.

$11.50 Couch Hammocks $8.95

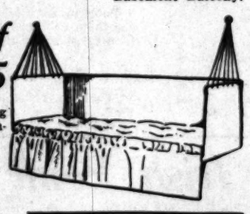
—Really wonderful value but you expect wonderful values in the Department Managers' Sale. These are made of good khaki drill, steel frame and steel fabric springs, supported by helical springs. Heavy tufted mattress, $11.50 couch hammocks at $8.95 should bring a crowd to the Sporting Goods Section Monday. Basement Balcony.



43

H. L. Weaver, Mgr. Trunks, Leather Goods, Auto Supplies, Etc.

10-Gallon Case of Zerolene for $3.65



—Cut down your car expense by taking advantage of this offer Monday. Standard quality. No phone orders.

$10 Gas Savers $4.25

Go-Motor Speeders

Save 25% to 40% of Your Gas

Nationally known $10.00, Go-Motor speeders. We will sell these $10.00 Go-Motor Speeders, that save from 25% to 40% of your gas, and are operated with the throttle, for $4.25. Just 100 of them, at a saving of more than half. Basement Balcony.

The numbers under the buyers' pictures are department numbers under which they are racing.

31 Dept. Managers

—are racing to give you the most remarkable prices that they have ever attempted.

—The 16th Annual Department Managers' Sale, symbolized by high powered motor boats —a race in every sense of the word.

—This is bnt one of 6 pages, presenting in all the biggest single announcement The Broadway has ever made.

—A full month beginning July 31st and ending August 31st.

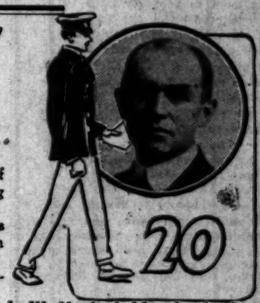
—The one and only big general sale, The Broadway has held in six months.

—More than 80 depts. are concerned.

Only Twice a Year is This Possible!

$1.50 to $3.50 Hair Ornaments $1

—This is in the nature of a semi-annual offering of highest grade hair ornaments, from one of the leading manufacturers.
—Including about 750 pieces of the very newest designs that this manufacturer sold to me at a great discount, in appreciation of the occasion.
—In stating the values at $1.50 to $3.50, I've been conservative. These are really wonderful at $1.
L. W. Howland, Mgr., Jewelry Dept.



20

L. W. Howland, Mgr. Jewelry Dept.

$1 Jet Earrings 50c
—Large pendants, some have pearl tops, some with cameo settings. Always $1. In this sale at 50c.

50c Cuff Links 25c
—Gold plated, also scarf pin sets to match. Regularly 50c; this sale 25c.

50c to $1 Lockets 25c
—Sizes for women and children. Set with rhinestones or imitation pearl.

$1 Vanity Cases 69c
—Silver plated.

$1 La Vallieres 50c
—Imported style with fancy rhinestone and colored bead pendant. Sold everywhere at $1. This sale 50c.

$2 to $3.50 Brooches $1
—Solid gold. Just 50 of them.

Neverlate Alarm Clock 65c
—I offer this for Monday only. This is the Neverlate, fully guaranteed alarm clock.

50c Wrist Watch Holder 25c
—Patent leather strap holder for wrist watches, 50c quality for 25c.

Six Rogers Teaspoons 75c
—Silver plated. Either Grecian or Lexington designs. Just for Monday 6 for 75c.

Electric Percolators $7.50
—I have six of them that are marked $9 to $13.50, I will sell them Monday, while they last at $7.50 ea.

I'm Offering These Splendid

Drugs & Toilet Goods That You Need Every Day

—I've been particular to present items that you particularly need at prices that will give me a big sales increase at the very beginning.
E. L. Rudolph, Mgr., Drugs and Toilet Goods, Candy.



17

E. L. Rudolph, Mgr. Drugs and Toilet Goods, Candy Depts.

10c Household Drugs 7c
OR FOUR FOR 25c

—Tincture Arnica,
—Tincture Asafoetida
—Tincture Benzoin
—Arom. Spts. Ammonia
—Bay Rum
—Castor Oil
—Camphorated Oil
—Spiritis Camphor
—Fluid Ext. Cascara
—Fluid Ext. Cascara Arom.
—Oil Eucalyptus
—Ess. Jamaica Ginger
—Sweet Spts. Nitre
—Ess. Pepsin
—Ess. Wintergreen
—Spt. Turpentine
—Glycerine
—Rose Water,
—Tinct. Witch Hazel
—Household Ammonia.
—Delivered only with other goods from my department.

25c Colorite 15c—Renews the old hat.
25c Jetum 15c.
Sani-Flush 15c.
Mission or Malt Tonic 85c Dz. —Deliveries made on 2 dozen quantities and over.
El Camino Theatrical Cold Cream 25c—Pound cans. Usually much higher.
Non Spi 35c.
Euthymol Tooth Paste 11c—Limit 3 to a customer.
Ivory Puff Box and Hair Receiver $1.50—Save 50c on these.
Tooth Brushes 10c ea.—A big import shipment that has just been received.
El Camino Hair Brushes $1.00—Ebony or rose wood backs.
Creme L'Ame 18c—A new collapsible jar.
Lotus Nail Preparations ½ price —Cuticle remover, nail paste and nail polish.
Talcum Powder Lb. Cans 9c.
Toilet Paper 7 Rolls for 25c.
King Water Bottle 98c.
Armour's Majestic Glycerine Soap 8 Bars 25c.
Hospital Cotton Roll 18c—Limit 3 to a customer.
Aisles 7 and 8.

7 Soda Checks 25c

—Checks that are good any time until used at either main floor or basement fountain.
—And please remember that the Broadway is noted for delicious ice cream sodas at a moderate price.
—These checks are therefore doubly valuable. Make it a daily habit to visit one of our fountains.
—These checks on sale Monday only, 7 for 25c.
J. G. Painter, Mgr., Soda Fountains.

Chocolate Coated Peppermints 20c lb.

—Delicious fresh confection that you pay so very much more for in the regular way. Several hundred pounds to offer for the beginning of the Department Managers' Sale. Candy Counter, Aisle 8.

"I Never Sold Good Stationery So Low Before"

1200 Packages Paper and Envelopes at 25c—50c to 75c Qualities
—In spite of advancing prices on paper, I am naming the most remarkable prices yet.
—24 sheets of paper and 24 envelopes to match. Five sizes in note and letter paper. Best of stock. Put up for a high grade stationer.
—Lavender, buff, sand, light and Baltic blue and white.
—Linen and kid finishes in plain Herringbone plaids.
—Yes, some of these papers would even bring $1.00 package.
—1200 packages to offer at 25c each. Aisle 8, Section L.
E. J. Moriarty, Mgr. Stationery, Books, etc.

Initial Box Paper 35c—75c & $1 Qualities
—In the lot you'll find many imported papers with beautifully lined envelopes. The initials are neatly executed, some embossed, others stamped in colors. A little over 500 boxes in the lot. These will fairly vanish at the price—35c.

Over 1000 Books To Sell at 29c

Former 59c to $1.50 Editions
—Small lots and discontinued titles that formerly sold for 59c, $1, $1.25 and $1.50. Many are original editions.
—Titles and authors too numerous to mention. Some of the outside wrappers are mussed by finger marks, but the covers are in good condition.
—For vacation and future reading here is your opportunity. Aisle 8, Section K.

Children's 50c Story Books 19c
—A little less than 300 copies. Story books for the children by well known authors. Formerly 50c. Anticipate your Christmas needs. Buy children's books now and save. Aisle 8.



15

E. J. Moriarty, Mgr. Stationery, Books, Etc.

ARTHUR LETTS
The Broadway Department Store
BROADWAY, FOURTH AND HILL.

Please Turn to Other 5 Pages.

Please Turn to Other 5 Pages.

Questioned.

TORRENS LAW IS CRITICIZED.

Are Property-holders Safe in Accepting Certificate?

Supreme Court Decision Cause of Doubt Arising.

Attorneys Believe Effect of of Act is Nullified.

Are property holders safe in accepting a Torrens certificate? This question is being asked here, following the case in which the act didn't work. A man who bought a State tax deed to property tried to have it registered under the Torrens Act, but the court held it could not be registered. Moreover, the man lost the property, for the effect of the decision was that it belonged to the estate of the person in whose name it was registered when sold for delinquent taxes.

Many objections were urged against the act before it was passed by the State Legislature and are being revived now. Persons who examined the act before it became a State law said the method of transferring titles was neither as good nor as safe as the old method of recording instruments, and they maintain that opinion, now that the act has been tried out.

POINT OUT BAD FEATURES.

Under the old method the rights of all parties are clearly established and definitely fixed by innumerable precedents; the Torrens Act is unilluminated by judicial interpretations. As far as this country is concerned it is purely an experiment, these critics say.

Attorneys say the worst feature of the act is that once property is placed under the Torrens system it cannot be taken out. Many people do not understand that. No provision is made in the act for withdrawing property from its operation, no matter how unsatisfactory the result may be.

Another serious objection urged against the Torrens system is that, assuming the proceedings are regular and the first certificate issued is valid, the State Supreme Court has held that subsequent certificates issued by the registrar, where no proceedings in court are had, are not conclusive.

This is spoken of by attorneys as a serious blow to the Torrens Act, for the subsequent certificates issued by the registrar embody the distinctive idea of the Torrens system, viz., that such certificates create an indefeasible title. The basic principal of the Torrens system is that the registrar's certificate is the title and not merely evidence of the title. This has been declared to be repugnant to the United States Constitution. In the case of Robinson vs. Kerrigan, 151 California 40, the Supreme Court of California holds that the certificate is not conclusive. Some attorneys say if that is the law then the Torrens Act is knocked on the head, as it means that the registrar's certificate is not the title, and so the Torrens system does not exist in California, even though a Torrens Act be on the statute book.

EFFECT NULLIFIED?

It is cases like these which lead people to ask whether property owners are safe in accepting a Torrens certificate. If the intended effect of the act is nullified, as some lawyers say it is, then all the act really has given is another system of conveyancing which does not compare with the old one.

Many people believe that under the Torrens Act the title is guaranteed by the State. Adding to the uncertainty with regard to the working out of the act comes the statement of a Los Angeles attorney that this is not the case. He says the State guarantees nothing.

An insurance fund, one-tenth of 1 per cent. of the assessed value of the land registered under the act, is collected upon the original registration, to be deposited with the State Treasurer and held by him as a Torrens title insurance fund. Any person who is deprived of any interest in land registered under the act, through the operation of any of its provisions, may commence an action in the Superior Court against the State Treasurer to recover the amount of the loss. Any judgment recovered is payable out of the assurance fund. It is provided, however, that the suit to recover for any loss must also be brought against any other person who may be liable therefor, and this remedy must first be exhausted before the assurance fund can be resorted to.

DROPPING MIDDLE NAMES.

A Two-ply Title is More Convenient Socially, Morally and Financially.

[New York Herald:] This is the day of the two-cylinder name, which fact has been proved by cognomen connoisseurs who have looked over every name at Harvard and inspected the persons to whom the names belong. They learned that some extremely nice persons have no middle names at all, and seem to get on rather well without them.

It is assumed that the ever-growing trend toward efficiency is to be blamed for the dropping of oversized names, for it has long been understood that a person with a two-ply title need not be especially embarrassed about it. In the course of a wealthy man's life it means the writing of about 10,000,000 useless words if he uses his middle name on checks and indorsements, and these things have got to be considered.

The Porcelian Club at Harvard, the most exclusive organization of its kind in the country, proves this year the failing value of middle names. There are fifteen members this year and but five of them are burdened with excessive nomenclature.

Of course, George Washington and Abraham Lincoln had no middle names, but this evidence is considered as nothing at Harvard compared with the fact that Theodore Roosevelt hasn't. That one fact is almost enough to wreck the complicated title system at the university.

Dipping Elk to Rid Them of Ticks.

[Popular Science Monthly:] What is said to have been the first time that a herd of wild animals was dipped in an insecticide as a means of riding them of ticks occurred at Gardiner, Mont., recently, when the forest service undertook to ship about sixty head of elk that had been captured in the Yellowstone National forest to points in the Rocky Mountain and Sopris National forests.

The Broadway Department Store | Broadway, Fourth and Hill | Home 10571—Phones—Bdwy. 7300 | The Broadway Department Store | Broadway, Fourth and Hill

PAGE 2

16th Annual Department Managers' Sale 16th



Mail Orders Filled while Stocks hold out

This Is Page 4 of Six Pages—The Most Remarkable Sale We Have Ever Held!

Here's a 120 H. P. Feature

35c and 50c Novelty White Waistings 19c yd.



—This is one of the greatest values I've ever offered. A converters' concession to me to help me win the prize.

—Sample pieces and the run of the mill, nearly all of it absolutely perfect. Beautiful white textiles with woven figures.

—Pretty woven voiles, satin stripe voiles, newest and the prettiest weaves that sell in the regular way at 35c and 50c. Just 1000 yards, so I advise you to be early. Think of it, 19c yard.

—This is but one of a great series of items I have to begin the sale with. 2nd floor.

T. S. Milburn, Mgr. Wash Goods, Domestics, Linens.

Floral Voiles 10c Yard

—$250 yards of this beautiful quality voile, floral and striped effect. White and delicate pastel shades and pretty floral designs and charming color combinations.
—Sold to me as "run of the mill" so there may be some of the selvages slightly torn. I offer it at 10c yard.

10 Yards of Long Cloth 65c

—36 inch long cloth, soft finish, 10 yard bolts at a price less than you would pay for ordinary muslin.

Flesh Shade Semi-Silk 39c

—36 inch material for lingerie. Exceptional in quality. Right for lingerie. Out in the Department Managers' Sale at 39c.

72x90
Seamless Sheets 48c

—This is an item that should crowd the department. Size 72x90. Remember they're seamless. Size includes hem. Made of full bleached sheeting, 48c.

81x108 Seamless Sheets 75c

—Just one case. One of the most remarkable features I've presented in this section. Look at the size including hem. This meets with the State law. No phone orders and specially priced for this sale at 75c each.

72x90 Bleached Sheets 39c

—Linen finish. Full size. 2 yards wide, 2½ yards long including hem. Made with center seam.

45x36 Scalloped & Initialed Pillowcases 25c

—Think of it, Pillowcases with old English initial embroidered and besides, ends are scalloped and heavily embroidered. Size includes hem. You'll want a quantity of these. Buy them for Holiday gifts. 200 dozen purchased specially for this Sale to go at 25c each.

36 Inch Outing Flannel 10c

—This is an item that every one should take advantage of. An advance Fall feature. Light grounds with pink or blue stripe. Remember, a yard wide. 2650 yards of it. Second Floor.

36 Inch Hope Muslin 8 1-3c yd.
One Case—Full Bleached

—One of the best known bleached muslins on the market. Full bolts, regular goods, not more than 12 yards to any one customer at 8⅓c yd.

5600 Yards of New Dress Gingham at 10c Yard

—120 bolts of new dress gingham that I've priced especially for this sale. Newest of checks, stripes and plaids. Anticipate your needs for fall. Remarkable at 10c yard.

1200 Hemmed Towels 4c Each

—Size 14x26 soft finish honeycomb towels, with red borders. No phone orders. None delivered except with other goods. 1200 only at 4c each. Second Floor.

Wash Cloths 3c Each

—1200 absorbent wash cloths. Soft finish, embroidered edges in pink, blue or plain white. No phone orders, none delivered except with other goods. Limit 6 to a customer. 3c each.

22x44 Inch
Honeycomb Bath Towels 15c

—Size 22x44-inch, heavy weight, red borders. They'd be low priced at 25c. I've marked them for this sale at 15c.

18x36 Inch
Huck Towels 85c Dozen

—The size is 18x36. 100 dozen, all white, priced for this sale at 85c dozen.

Look! 27x54 Jumbo Bath Towels 29c Each

—They're ⅝ yard wide and 1½ yards long. Plain white, very soft. I offer them at 29c.

100 Only of These Satin Spreads at $2.95 $4 to $4.50 Qualities

—Good, firm, closely woven satin bedspreads with cut corners for metal beds. I have 100 to sell and my advice to you is to come early for they will go quickly. Look at the size, 88x96, and they're scalloped.

Half Dozen All Linen Napkins 75c

—Size 17½x18-inch. Full Bleached, medium weight, all linen damask napkins. Rose, pansy and fleur de lis. Half dozen lots at 75c.

70-inch Damask 49c—Linen Finish

—An extra feature from the linen section. 70-inch linen finish satin damask. Priced far less than you could buy this linen for in the market today. Second Floor.

I'm Certainly Enthusiastic About This

Carload of Linoleum

Printed and Inlaid. Savings of 25 to 40 per cent.

—I've just received it, to offer in the Department Managers' Sale, for I'm out in this race to win and this Linoleum has been priced at savings of 25 to 40 per cent.
—Because it was purchased as misprints or imperfect quality. But just think of the prices! I'll have a number of extra salespersons to wait on you. 4th floor.

Printed Cork Linoleum 42c sq. yd.

—This is the 60c quality. Selected piece by piece, so that the patterns would be right. Think of buying this at 42c square yard. Please bring your measurements. Mis-prints.

$1 Quality Granite Linoleum 69c

The colors go clear through. Full rolls. This is your opportunity to save money. The imperfections will not affect the wear.

Imperfect $1.10 Quality Granite Linoleum 79c sq. yd.

—Imperfect $1.10 quality, genuine cork linoleum. Blue only. Color goes through to the back. Full rolls.

And Fiberlin at 33c Square Yard

—Is 6 feet wide—a felt floor covering with a printed pattern. Not as good as linoleum but an excellent covering at such a remarkable price, 33c sq. yd. Imperfect. 4th Floor.

65c Corkolin 35c sq. yd.

—A cork and oil floor coverjng for bedrooms, nurserys, etc. Delicate colorings. I want you to know this floor covering better, so I offer it at 35c instead of 65c, imperfect. Fourth Floor.

25c Curtain Voiles at 12½c

—Here's one of my headliners from the Drapery section. Just half price for very pretty curtain materials that you want for bedrooms and breakfast rooms.
—Some with colored dots and others with small figures in shades of pink, blue, lavender, green, black, etc. Fourth Floor.

Marquisettes 10c

—About 500 yards that I offer at this ridiculous price to crowd the department. Materials that have previously brought as high as 25c to 30c.

Marquisette Curtains 98c Pair

—Made from mercerized Marquisette, trimmed with pretty lace edging. This is a startling feature at 98c pair.

Pretty Voile Curtains $2.95

—Different from the ordinary curtains. Made with full ruffle. Choice of pink, blue and lavender. Under priced at $2.95.
—Yardage goods to match, for small windows, at 35c yard.

A Great August Furniture Sale

to Go Hand in Hand with
The Department Managers' Sale I've Planned



—You know the Furniture department is young, and I'm taking this opportunity of celebrating our First August furniture sale, hand in hand with the Department Managers' Sale.
—You'd be surprised to see how fast this furniture department is growing. That's because we have right merchandise correctly priced.
—I predict that this furniture sale will be the biggest department event that the Broadway has held.
—For months and months I've been preparing, securing large quantities of merchandise, and I've priced every item so remarkably low that it will be hard to resist buying.
—Many of these items could not be replaced in the market today, so I cannot guarantee how long the quantities will hold out.
—These items are for Monday and Tuesday.

J. A. Haberbosch, Mgr., Rugs, Furniture, Draperies.

$3.50 English Breakfast Table $1.98



—Top measures 32x39 when open. 11x32 when closed. Drop leaves, supported by swing leg. Fumed oak finish. 200 on sale, while they last, $1.98 each.

$17.50 Extension Dining Table $10.95

—Top 45 inch in diameter. Solid oak and hardwood slide. Equipped with high grade top lock. $17.50 tables at $10.95.

$27.50 Dining Table $17.95

—Quartered oak extension table, 6 foot extension. Heavy pedestal foot. Nearly $10 saving on this.

These $7.00 Reed Rockers $4.25



—Two styles, as pictured. We bought 100 of them and we expect to sell them within the first two days of the sale.
—$7.00 quality, two distinct styles. Made of white reed, strong and durable.

$7.50 Dressing Table $4.95

—White enamel, bevel mirror 12x20. Think of the saving.



$16.50 Dresser $9.75



—Mahogany finish, French plate bevel mirror, shaped top and Serpentine top drawers. $16.50 dresser at $9.75.

$5 Mission Rockers $3.45

—Quartered oak, saddle seat, full box seat construction. Exceptional at $5. We offer these at $3.45. See sketch at right.



$14.50 Dressers $9.95

—Enamel dressers finished in either ivory or white. Colonial design. Mirror 24x20. Top measures 20x42. These are low priced.

$8.50 Library Table $5.95

—Solid oak, slat ends. Top measures 24x36. Well made table.



$18.75 Rockers $13.95

—Genuine leather, large and comfortable. Every home should have one of these. It's one of the features in the sale. Pictured at the right





These Beds at $6.95

—2 inch continuous posts, 1-inch fillers. Cream or Vernis Martin finish. $6.95.

$27.50 Bed Davenport $19.75

—Duofold bed davenport, solid oak, upholstered in leatherette. Better than cheap leather. Double bed for night and beautiful couch by day. Monday and Tuesday, $19.75.

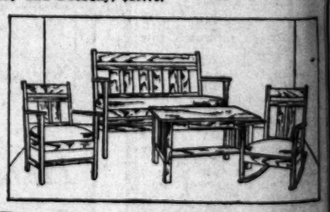
Here's a Sensation

$10 Mattress $6.75

—Full or ¾ size. Covered with art ticking. Never-stretch or spread construction.
—I've sold thousands of these mattresses and seldom or ever to my knowledge, has the price been so low. Fourth Floor.

$42.00 Four-Piece Library Set $34.50

—Upholstered in genuine Spanish leather. Auto spring seat. Quartered oak frame on chair, rocker and settee.
—Library table has slat ends. Top measures 24x36. Worth more than the regularly marked price, sale price $34.50.



$33.50 Body Brussels Rugs $25.15

9x12 Size---Standard Quality

—One of my headline features from the Rug section. Oriental and small Persian figures. Rich colorings, $33.50 quality at $25.15 for the first day of this sale.
—And Body Brussels Rugs in small chintz designs at the same price.
—Bedroom shades, 9x12 and 8.3x10.6 sizes. 4th floor.

$3.50 Axminsters at $1.95

—These are 27 inches, irregular in length. For the first of this sale $1.95. 4th floor

$30 Quality Shaded Axminsters $16.95

—Patterns are slightly shaded, otherwise they'd be selling at $30. I offer them at $16.95 in this sale. I had them marked in a special way at ever so much higher. I'm out to win the race.

$13.95 Smyrna Rugs $6.95

—Wool Smyrnas, mixed colorings, seamless. They lay flat on the floor. Just half price for the beginning of this sale.

First Quality Wilton Rugs at 25% Reduction

—Only twice a year the discontinued patterns of the finest Wilton Rugs are offered at this saving.
—Remember, they are all perfect, patterns that will not be made again.
—9x12 and 8.3x10.6 sizes.
—$75 Fringed Wiltons at $56.25 and so on down the line to $40 Royal Wiltons at $30. 4th floor.

Furniture

Note—August sales prices; above furniture may be purchased on our

Liberal Payment Plan

Look! Irish Point Curtains $1.59

—This is a headliner from my curtain section. See if you can duplicate them under $3.50 pair. I bought and marked them special, and now, Monday, you may buy them at $1.59 pair.

$5.75 to $6.95 Curtains $4.50 pr.

—High grade curtains, Lucerne, French Lacet and Clunys. French Bobbinet or Brussels net.

—AND $4.75 to $5 CURTAINS AT $3.50 PAIR
$3.95 to $4.50 CURTAINS AT $2.95 PAIR
4th floor

Table Oilcloth 15c yd.

—White and figured table oilcloth that is usually sold at 25c. 45 inches wide. 50 bolts of it, while it lasts. 4th floor, 15c yd.

Window Shades 28c

—Standard size, best water color opaque cloth, fitted with roller and bracket all complete. I offer these at 28c each.

Goose Neck Rods 12½c

—Curtain rods, 200 of them that I offer at this important reduction. Goose neck rods are much in demand.

ARTHUR LETTS
The Broadway Department Store
BROADWAY, FOURTH AND HILL.

Please Turn to Other 5 Pages.

Please Turn to Other 5 Pages.

The Broadway Departme

PAGE 3

Lunch at the Garden Cafe

A prominent Eastern said: "One of the finest caf I've seen anywhere an prices are surprisingly low

Men



C. H. Gardner, Mgr. Men's Furnishings and Hat

Men's Pajamas 79c

—25 dozen of them that you'd p $1 for, any time. They're perf Finished with loop fasteners. sizes.

Muslin Night Shirts 69c

—Men will appreciate these. Th are 54 inches in length. Color trimming. Military collars and neck. Sizes 15 to 19.

I'm Ou

$15 Mancheste



H. L. Brooker, Mgr., Men's & Boys' Clothing

Sale "C

Factory Discont



—Twic disposa
—At p center o
—Plea factory
—Und footwea
—Hun

$4.00 and $4.50 Pum

$5.00, $5.5

"I'll S M

—It's the Mastrola that sells for a mu
—Play Victor or Columbia records.
—A limited number at the price. $8.



F. A. Guyette, Mgr. Phonograph Dept.

Please Turn

PAGE 3

16th Annual Department Managers' Sale 16th



PAGE 3

Lunch at the Garden Cafe

A prominent Easterner said: "One of the finest cafes I've seen anywhere and prices are surprisingly low."

This is Page 5 of Six Pages—The Largest and Most Remarkable Single Advertisement We Have Ever Printed.

The Water You Drink

—is important. You're safe at the Broadway— The Permutit system of filtration was installed for your use— Two fountains on all floors.

Men! What Do You Think of

Tub Silk Shirts at $2.65

12 Dozen for the First Day's Selling

—This is but one of many items with which I expect to capture the prize in this race for value-giving. Remember the Men's Department, just inside the last entrance on Broadway.

—Look at the fine quality of silk, striped effects. Why, the silk alone in these is worth more at wholesale, than I'm asking for the shirts. Sizes 14 to 16½.

G. H. Gardner, Mgr., Men's Furnishings and Hats.



C. H. Gardner, Mgr. Men's Furnishings and Hats.

And 100 Doz. Shirts at 69c

—I don't know when I've ever had shirts to offer that were so good for so little. All coat style, soft or stiff cuff. 100 dozen. You'll want a number of these. Sizes 14 to 18, beginning Monday at 69c.

Men's Pajamas 79c

—35 dozen of them that you'd pay $1 for, any time. They're perfect. Finished with loop fasteners. All sizes.

Muslin Night Shirts 69c

—Men will appreciate these. They are 54 inches in length. Colored trimming. Military collars and V neck. Sizes 15 to 19.

Athletic Union Suits 79c

—Knee length, closed crotch, madras, elastic waist and shoulder straps, well tailored. Sizes 34 to 46, at 79c.

Men's Straw Hats $1.45

—Broken lines of various Hats that have sold at $1.85 and $2.35. Best of straws and best of styles. Medium and high crown. Some have colored band and brim to match. Sizes in the lot 6¾ to 7⅜.

Aisle 8, Section D.

Four in Hand Ties 39c

—But wait until you see them. They're beauties. New ones that I bring out for this sale. The very best of patterns. A big saving.

Men's Socks at 12½c pair

—Fiber and silk lisles. These are seconds of a 25c quality. Black, white, red, green and purple. Double toe and heel. The imperfections have been mended. Sizes 9½ to 11 in the lot but not in all colors. 12½c pair. Aisle 8,

Men's 50c Caps 35c

—Wool mixtures, now marked Special.

Boys' $6.50 Suits $4.85

—Two knicker style.

—These are semi-Norfolk models, —the most approved styles, patch pockets and three piece belt.

—Pants are full lined, cut roomy. Fancy mixtures, checks and plaids.

—Sizes 6 to 18 years. These sell in the regular way at $6.50, I offer them in the Department Managers' Sale at $4.85.

$1.75 to $3 Wash Suits $1.39

—Tommy Tucker, Eton, Norfolk and Middy styles. Of gingham galatea, chambray and kindergarten cloth. Plain colors. White and small stripes. Sizes 2½ to 9 years.

Boys' $1.25 Knit Bathing Suits 95c

—Athletic shoulder style. Red and gray. Sizes 4 to 14.

58c Sports Shirts 39c

—Sizes 12 to 14 neckband.

2nd floor.

I'm Out to Win With

$15 Manchester Suits at $12.65

Hand-Tailored, All Wool, Pre-Shrunk



H. L. Brooker, Mgr., Men's & Boys' Clothing

—Men, if you will consider the clothing market today and also the high standard of Manchester clothing, you'll appreciate the importance of this offering.

—Manchester $15 Suits, to begin with, are remarkable. You can't beat them for value. Now, then, when I name the price of $12.65 for the beginning of the Department Managers' Sale, you should be interested.

—English and conservative models.

—Big variety of patterns. Neat stripes, small checks and novelty mixtures. Grays, browns, tans and blues.

—All sizes from 33 to 42, also a few stouts.

H. L. Brooker, Mgr. Men's and Boys' Clothing.

Beacon Blanket Robes $3.25

—Indian and conventional designs.

Second Floor.

Here I Come With

Sample Bags at ⅓ to ½ Off



C. R. Vient, Mgr. Gloves Hand Bags, Handkerchiefs, Etc.

—Two manufacturers co-operated with me, so that I have two distinct sample lines to offer at savings of 1-3 to ½ off and this in the face of advancing prices.

—I'm going to put them on sale Monday for the first day of the sales race

—Be sure to get one.

—Sample Hand Bags at $1, $1.50, $1.75

—$2, $2.50, $3.50, $5 and $6.

C. R. Vient, Mgr. Gloves, Hand Bags, Handkerchiefs, etc.

And 25c and 35c

Crepe de Chine Handkerchiefs 3 for 50c

—This is one of the most remarkable items I have to feature in my department. 50 dozen plain and fancy crepe de chine handkerchiefs. Samples, only one or two alike. You should buy these for holiday gifts or for individual use.

Front Aisle 3.

$4.75 to $6 Parasols $2.95

—Some plain taffetas, others of fancy taffetas, they're all silk. I bought 100 of them for this sale. Only once a year is it possible for me to secure merchandise like this. It's the end of the season with the manufacturer.

—He made them special for me from remaining pieces of silk, I should sell the whole 100 Monday at this price.

Aisle 4.

Niagara Silk Gloves at 59c 12 and 16 Button Lengths

—They are slightly imperfect, otherwise they'd be $1, $1.25, and $1.50. Note all are in white. The imperfections are slight, indeed; I consider this one of my strongest features for the opening day of the Department Managers' Sale.

Aisle 3.

Doeskin Gloves $1.25

—New, fancy doeskin gloves. 25 dozen that I bought special for this sale. Have welt top, fancy embroidery on back, one clasp at wrist.

Aisle 3.

26912 Skeins of Yarn A Sensation at 10c Each



J. S. Schmidt, Mgr. Art Dept., Pictures.

—Even if yarns were plentiful this would be remarkable. But think how hard they are to obtain.

—And I'm going to offer nearly all the standard makes including white, gray and pink, in fact the most desired and leading shades at the ridiculous price of 10c skein.

—Why regularly you'd pay from 15c to 25c. How can I help get a big start in the race with this?

—4 and 8 fold Germantown, Shetland floss and Saxony.

—Now is the time to plan making your holiday gifts. This is an opportunity that may never come again.

2nd floor.

$1.98 Leather Pillow Covers $1

—Hand decorated leather pillow covers; poppy and orange designs on brown and green leathers. $1.98 regularly; I offer them Monday at $1 each.

Aisle 8, Section G.

—$1.75 leather table covers to match $1.

350 Framed Pictures at $1

—They're worth two, three and a half times as much. Landscapes, fruits.

—Copies of old masters, including the Angelus, the Gleaners, etc.

—Powdered gold frames, gold lacquered and Circassian walnut finished frames. Look at the sizes: 16x20, 14x22 and 14x28. Come to the 4th floor Monday and buy several of these at $1 each.

4th floor.

19c to $1 Doz. Buttons 10c Doz.



Miss G. Powers, Mgr. Notions.

—I bought a great quantity of coat, suit and trimming buttons—odd lots from big manufacturers who wished to help me to secure a great volume in this event.

—These buttons are divided into two lots at 10c and 25c dozen.

—Lot 1—buttons that sell ordinarily from 19c to $1 dozen, for the beginning of this sale 10c dozen. Also

—59c to $2.50 doz. Buttons 25c. This is lot 2 of the above purchase.

Miss G. Powers, Mgr. Notions.

$1.50 Brassieres 95c

—White French net, lace trimmed. Flesh colored shields and net sleeves. They're guaranteed impervious. These have always been $1.50, I offer them at 95c.

2 Bolts Hook & Eye Tape 15c

—Guaranteed rust-proof. One yard to a bolt.

Sew-on Supporters 10c pr.

—Made of heavy suspender webbing, rubber fasteners. This is remarkable at 10c.

Snap Fastener Tape 15c yd.

—Non-rustable 25c quality at 15c yd.

Pin-on Supporters 10c pr.

—These are for children. Various sizes. Black and white, striped elastic.

Skirt Hangers 3 for 10c

—The first time I have ever offered an article like this at anywhere near the price.

Celluloid Hair Pins 10c box

—12 in a box, shell and amber, crimp style only.

Pearl Buttons 2 doz. 5c

—Assorted sizes and styles. Mostly shirtwaist buttons. Slightly imperfect.

Combination Hangers 10c ea.

—Combination skirt and coat hangers, nicely finished.

Aisles 2 to 4.

My Semi-Annual

Sale "Queen Quality" Shoes

Factory Discontinued Lines and Surplus Lines from Stock



—Twice a year the factory co-operates with me, in a great disposal of Queen Quality Shoes.

—At prices that should make the shoe department the very center of interest.

—Please understand that it is the season's clearance of the factory lines, together with broken lines from our own stock.

—Understand the Shoes are perfect—some of the very best footwear made today, in fit, finish and workmanship.

—Hundreds of pairs included at three prices,

$2.95, $3.45, $4.95

—Whether it be white calf, bronze kid, fine, soft patent or kid skin pumps, fancy colored kid high boots in ivory, gray, champagne or white, in fact any of the late styles, that have been in demand, they're here in this clearance.



C. B. Short, Mgr. Shoe Dept.

$4.00 and $4.50 Pumps and Boots $2.95

$5.00, $5.50 and $6.00 Pumps and Boots $3.45

$7.00 and $8.00 Boots $4.95

Aisle 9

I Offer Eastman Roll Films for Less



Miss L. J. Lee, Mgr. Kodak Dept.

—As a beginner in the Department Managers' Race. All sizes, beginning with the No. 1 Brownie and ranging up to the 4x5 size, excepting No. 104, No. 105 and No. 123.

—Remember these are Eastman's—absolutely reliable and the savings are notable. Aisle 8.

Miss L. J. Lee, Mgr. Kodak Dept.

Kodak Albums at ½ Price

—I've just a limited quantity to sell.

Aisle 8.

Most Needed House Furnishings and China

50c Brooms 25c

—500 of these high grade brooms, sewed four times to give strength. Highly polished enamel handle. Limit one to a customer. No telephone orders unless with other merchandise from the 5th floor.

Asbestos Lined Ovens 89c

—11x11 inch, made from polished steel to our own order. Guaranteed to be good bakers. Limit one to a customer at this price, 89c.

Cedar Oil Mops 15c

—I have 800 only at this price, regularly 25c. All ready to use. Limit 2 to a customer. No phone orders and delivered only with 50c purchases or over, in the 5th floor.

Items That I Think Are Wonderful

—I've concentrated my efforts to bring the most needed items to the home at price concessions that will enable the 5th floor departments to begin the race big, carry it on big and finish at top speed.

—Just read these items that I offer for the first day. In the face of an advancing market these are less than cost to manufacturer.

W. B. Elms, Mgr., China and House Furnishings.

6771 Pieces Odd Dinnerware At Less Than 50c on the $

—I know every woman will be interested in this news, for these sales of American Porcelain are always looked forward to.

—A surplus lot of one of America's greatest potteries. All decorated. Just look at these prices. Come prepared to buy liberally.

—1074 plates at 5c ea.
—624 plates at 7c.
—672 plates at 8c.
—528 deep coupe soups at 7c.
—984 cups, odd, at 7c.
—1104 saucers at 3c.
—498 sauce dishes at 5c.
—460 meat platters at 15c, 25c and 39c.
—100 covered sugars 25c.
—Jugs at 15c, 20c, and 39c.
—Covered casseroles 50c.
—Covered dishes 50c.
—Open vegetable dishes 15c and 25c.

5th floor.



W. B. Elms, Mgr. China and House Furnishings.

Look! 100 Only of These

26 Piece Cottage Sets at $1.95

—American porcelain sets. Twenty-six pieces figure in my stock, $2.88; this is the lowest price I've ever quoted on this character of dinnerware.

—6 pie plates—6 dinner plates,

—6 cups and saucers.

—1 meat platter.

—1 open vegetable dish.

—Limit of one set to a customer. Choice $1.95.

5000 Ft. Garden Hose To Sell at 5¾c Ft.

—In 25 and 50 ft. lengths only and not more than 100 feet to any one customer.

—There is a written guarantee goes with each sale.

Fifth Floor.

5 Gallon Garbage Cans 45c

—This is an extremely low price for such a staple item. Good cover, strong handle. Not more than one to a customer.

Hand Painted $1 Shakers 50c Pair

—185 pairs of hand-painted shakers, initialed, gold painted tops, different shapes. $1 quality at 50c pair. Fifth Floor.

5 Aladdin Electric 10 to 40-Watt Lamps $1

—Do you know of a better investment than to buy 5 of these Aladdin electric lamps that cut down your electric bills. The 5 for $1.

—10, 15, 25 and 40 watt sizes. None delivered.

8 Bars White King Laundry Soap 25c

—2500 cakes only at this price with a limit of 8 bars to a customer, while the quantity lasts. No phone orders and delivered only with other merchandise from my department.

6 Glass Table Tumblers 18c

—Just 200 dozen to sell at this price. Finest lead blown glass, sold in lots of 6 or more and delivered only with other merchandise from the Fifth Floor.

Refrigerators $9.90

This is the lowest price I've ever quoted for a refrigerator of this quality. The Angelus holds 50 pounds of ice. I have just 20 to sell, Monday. While they last, $9.90 each. Enamel lined.

"I'll Sell a Splendid Talking Machine for $8.75"

—It's the Mastrola that sells for a much higher price in the regular way.

—Play Victor or Columbia records. Take one with you to your beach or summer cottage.

—A limited number at the price. $8.75.



F. A. Cupette, Mgr. Phonograph Dept.

Record Albums Reduced

—I offer these record albums at less than regular prices at the beginning of the Department Managers' Sale.

—$2 Record Albums $1.89 each.

—$1.50 Record Albums $1.39 each.

—$1.25 Record Albums $1.19 each.

—$1 Record Albums 89c each.

4th Floor.

$1.50 Hair Switches 88c

—My price attraction for the first day of the Department Managers' Sale.

—These hair switches are exceptional even at the regular marked price.

—Three separate stems and under one head switch.

—Heavy, 22 to 24 inches. Good weight for braid, curls or puffs.

Third Floor.



Miss M. Arnold, Mgr. Hair Goods, Manicuring, Etc.

ARTHUR LETTS

The Broadway Department Store

BROADWAY, FOURTH AND HILL.

Please Turn to Other 5 Pages.

Please Turn to Other 5 Pages.

Educational.

DELVE DEEP IN SEA'S SECRETS.

Students Flocking to Marine Laboratory at Laguna.

Experts Guiding Seekers of Nature's Rare Charms.

New and Unusual Courses are Offered; Fun Found.

Down at Laguna Beach there is now in session a summer school that is attracting students from all over Southern California. Groups of college men and women are earnestly pursuing biological research and nature study at the Pomona College marine laboratory, under the scientific leadership of Prof. William A. Hilton, who is at the head of the zoological department of the college at Claremont.

For the past six years a summer school has been conducted at Laguna Beach under the auspices of the college and this season the registration exceeds all former records. The handsome building that houses the school is crowded with students. Several new courses are offered. Prof. Hilton has a number of assistants, notably Dr. Bean of Oregon, who is giving a course in ecology and seaweeds; Dr. Chamberlin of Harvard, an expert in mammalian embryology and human neurology, who will give special work; Miss Anna Hills, who is conducting a course in art especially directed to biological illustration, and a Cornell professor, who will give another special course.

SPIDER SPECIALISTS.

One of the interested and interesting students is Miss Margaret Moles, who won her A.B. degree at Pomona College in zoology last June and who is taking post-graduate work at the marine laboratory. Miss Moles distinguished herself during her college career by specializing on the humble spider—a creature usually regarded by her sex as distinctly horrid. Miss Moles glorified this much-hated insect, her clever brush portraying him in such fascinating style that even the most timid and retiring woman who ever brushed a spider with a shiver of horror was compelled to gaze with admiration on his pictured form. This clever young woman has so distinguished herself in her biological studies that she has been awarded a fellowship at Cornell, whither she will go this fall to further pursue her research work.

Prof. Pinsinger of Lordsburg is giving an interesting course on birds at the Laguna laboratory. Every Saturday—which is field day—one may see groups of students tramping about the lagoons in the canyons just shoreward from Laguna beach, led by this enthusiastic bird man and studying the winged creatures that haunt these inland lakes. Sometimes they go as far as San Juan Capistrano.

Headed by Prof. Hilton, other nature-lovers tramp up the coast to Balboa in search of specimens of sea and animal life. More than fifty specimens of shells have been collected within a limited range, and the sand, rocks and seaweeds are literally alive with many sorts of crustacea. In the numerous tide pools along the shore are unusual and interesting types of sea life, including a rare species of blind fish.

SHARKS COLLECTED.

Now and then sharks have been captured—not exactly the man-eating variety that has caused havoc recently on the Atlantic Coast, but of sufficient size and with such shovel noses as to create considerable interest.

Nearly 100 specimens of seaweed have been identified, and sponges, simple and complex, are found in the kelp.

One would never dream that there are so many varieties of butterflies around Laguna Beach, but in the cases in the Pomona College laboratory there are scores of specimens, many of them great, wide-winged creatures, superbly mottled and marked in gorgeous colors.

The rugged cliffs, the level stretches of shore, the high hills and the great variety of plant and animal life make Laguna Beach an ideal situation for a biological laboratory.

FINE PLANT.

The building erected by Pomona College for this purpose is a substantial two-story structure at the foot of the cliffs, a short distance from the ocean and convenient to one of the best collecting grounds. There are a large aquarium and lecture-room with cement floor in the front, and beyond are two commodious classrooms. On the second floor are eight private laboratories fitted up for special investigators. A tank-house near by furnishes salt water for the aquarium, which is an interesting feature and draws hundreds of visitors from among the beach summer residents. In the tanks are strange and wonderful forms of sea life—rare and curious fish, sea snails, keyhole limpets, sea hares, sea urchins, starfish and quantities of specimens with beautiful and brilliant markings and colors.

There are also cases of bees, bugs and beetles native to Laguna Beach, which, with the wonderful display of butterflies, offer education and entertainment to the casual visitors. Frequent evening lectures are given to which the public is invited.

Near the laboratory is a village of tents, with a dining-hall, where students may live. By way of recreation there are picnics, beach suppers and excursions to Laguna Heights, Arch Beach, to the picturesque canyons, and all the the joys of camp life, which so appeal to students that they regard these summer sessions at Laguna Beach as one long, delightful picnic of unusual educational value.

Banbury's Curfew.

[London Chronicle:] Banbury's curfew, which is now to be tolled at 7 o'clock as a warning to lower lights, claims to have been rung at 8 ever since Norman times. But there are probably older "curfews" than that. The one at Carfax, in Oxford, claims to have been instituted by Alfred the Great, who is said also to have presented Ripon with a horn that was blown in the streets at curfew time. Although these Alfred stories have been doubted, the curfew does appear to date from well before the Conqueror's days. According to the traditional view, he invented it from tyrannical motives; but the truth is more likely to have been that he seized upon and extended an existing practice in order to shut down the Saxon beer clubs and their dangerous talk.

PAGE 4

The Broadway Department Store — Broadway, 4th and Hill — The Broadway Department Store — This is the Broadway P...

Merchandise Manager Acts as Judge

—Realizing that this is your sale, in every sense of the word, and that it is the one big sale event of all the year, I have only to remind you that while there are no restrictions as to the prices, which you may make, there should be a keen desire on the part of every manager to keep the satisfaction of your customer uppermost. I know you have secured only worth-while merchandise in keeping with the policies of the Broadway—that you have made the prices lower than ever. The service should up to our high standard.

—This is a race for value supremacy and you have all prepared well for the occasion.

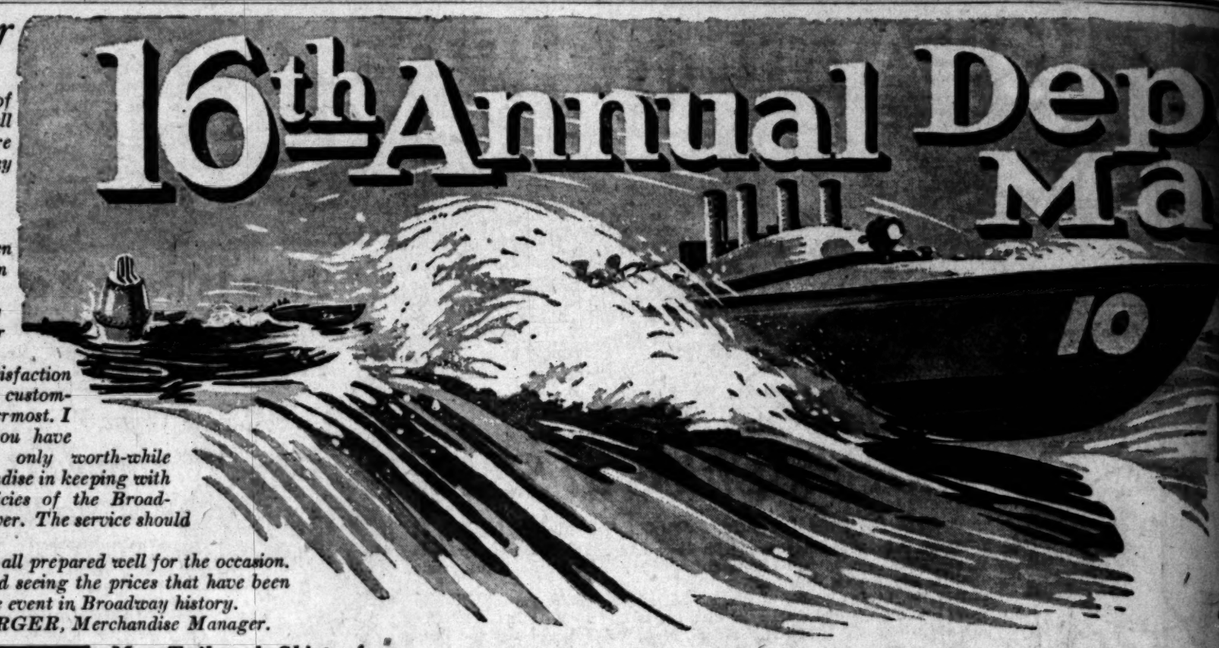
—Knowing the merchandise you have secured and seeing the prices that have been made, I predict that this will prove the great sale event in Broadway history.

ARTHUR STRASBURGER, Merchandise Manager.



JUDGE

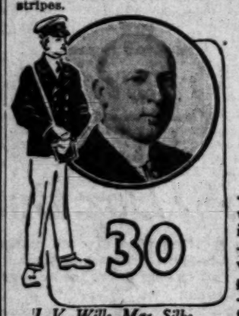
Arthur Strasburger, Merchandise Manager.



ARTHUR LETTS
The Broadway Department Store
BROADWAY FOURTH AND HILL

1200 yards of Dress Goods at 39c

—This is a clearance of summer lines in checks, plaids, mixtures and stripes.



J. V. Wills, Mgr. Silks, Dress Goods, Linings.

I'm Going to Sell Highest Grade

$1.50 to $2.50 Black Silks at $1.39 Yd.

—Ask the advertising manager, he'll tell you, he was with me in the market when I bought these silks. Nearly 5000 yards of the highest grade, best quality black silks at this remarkable saving.

—I'm putting all my strength on this item because I know that black silks were never in greater demand and the saving is so important that you cannot afford to remain away.

—When I tell you that the manufacturer would not sell me another yard at the price, and that black silks are scarce, then you'll appreciate why I'm so enthusiastic. —Practically every desired weave in black silks including

—40 inch chiffon taffetas
—Imported Brocades
—Fine black satin charmeuse
—Black silk poplin
—Black Marquisettes, peau de soies
—Black satin de chine
—Black Moire
—Black fancy coating
—Black Willow taffeta
—Black Georgette crepe
—Plain heavy dress taffeta

—Every yard carefully selected and I personally recommend it to you. Second Floor.

J. V. Wills, Mgr.
Silks, Dress Goods, Linings.

New $2.00 Georgette Crepe $1.39

—The most popular silks today, that's why I selected this item. The season's most desired shades, such as navy, Royal, peach, Copenhagen, wistaria, lavender, taupe, as well as black and white. 2nd floor.
—40-inch width, $2 quality, $1.39 yard.

I'll Open the Sale with

Crepe de Chine Camisoles 59c

—I bought them away under price and I offer them for the first day's selling. They're prettily trimmed with lace insertion and beading, ribbon drawn. This is only one of my many striking features in Undermuslins, Corsets, Infants' Wear, Bathing Suits and Sweaters.

Mrs. M. E. Turrish, Mgr.
Corsets, Undermuslins, Sweaters, etc.



75c Night Gowns 47c
—White crepe, also muslin gowns in the lot. Prettily made and trimmed. These are from regular stock 47c.

$1.75 and $1.95 Gowns $1.29
—Soft batiste, lace and embroidery, beading and ribbon trimmed. I offer these at $1.29.

$1.00 and $1.25 Undermuslins 89c
—Combinations and envelope chemise in pink batiste. This is an irresistible offering.

Crepe de Chine Envelope Chemise $1.95
—I bought these and present them specially in this event for the first of the sale. Pink crepe de chine, lace trimming.

And Batiste Gowns at $1.50
—I bought them specially for the event. Beautiful gowns, so splendidly trimmed and under priced at $1.50.

$1.75 and $1.95 Combinations $1.50
—Fine, sheer material, regularly priced $1.75 and $1.95, I offer these at $1.50.

$1 and $1.25 Pink Gowns 89c
—Batiste, slipover style, ribbon drawn. $1 and $1.25 ones at 89c.

Mrs. M. E. Turrish, Mgr. Corsets, Undermuslins, Sweaters, Etc.

Bathing Suits

Knit Bathing Suits $3.45
—They're 'way, 'way underpriced for this sale. Sailor collar. Front lacing. Trimmed with colored woven in border. Tights attached. 2nd floor.

50c Bathing Caps 39c
—Different color rubberized materials. Latest style. Regular 50c caps at 39c.

$2.45 Bathing Suits $1.95
—One-piece knit bathing suits from regular stock. This is a 20 per cent. saving.
—Trimmed with woven-in borders, tights attached. Unusual feature.

Wash Satin Camisoles $1.29
—Even at $1.50 they're specially priced. Trimmed back and front with wide lace. Finished with cap sleeves. Monday $1.29. Second floor.



American Lady Corsets at $1.39

—The saving is nearly half, because the manufacturer will be unable to obtain the material for more of these corsets, so you may buy them at $1.39.
—One model is of soft, pliable fancy coutil, all white or with dainty pink figures. Low bust, free hips and medium long skirt, and another model of pink or white brocade batiste, with medium high bust and long skirts. All are perfect.

Petticoats

Silk Petticoats at $3.95
—I bought them underprice for this sale. Silk jersey tops and deep taffeta flounces. Elastic waistband.
—Most desired shades of rose, green and navy as well as white and black.
—Sale price $3.95.

Poplin Petticoats $1.95
—Of excellent quality, finished with accordion pleated flounce. Elastic waistband. Bought and specially underpriced for this sale $1.95. 2nd floor.

De Bevoise Brassieres 69c
—They're usually priced $1.50. Good quality muslin, dainty lace edge and handsome lace medallions set-in yoke effect. Style and fit for which the De Bevoise Brassieres are famous. 2nd floor, 69c.

Man-Tailored Skirts for the Making, Only $1.00
Made to Your Measure
—There is no better feature that I can offer from the Dress Goods section, for these skirts are made by a man tailor—the work and fit is guaranteed and the price is away less than regular.
—Best of findings furnished free.
—Choice from any wool material in stock at $1 and over.
—We will cut and finish the skirt complete, for $1. This is for Monday only. Second Floor.

First News of the Sale from the Underwear and Hosiery

$3.25 Silk Union Suits $1.95

—Heavy quality Italian silk, low neck, sleeveless garments. Finished with neat band top.

—One of the most important savings in the sale. All white. Sizes 36, 38, 40 and 42. Aisle 6.

And Silk Vests at $1.15
—Low neck, sleeveless, narrow shoulder straps. Reinforced with under arm shield. Shoulder straps will not slip off.
—Jersey silk in pink, sizes 38 to 40, and white, size 40 only.

$1.75 and $2.25 Silk Bloomers $1.50
—Jersey silk with elastic at waist and knee. Pink or white in sizes 5, 6 and 7.

Women's 75c Union Suits 50c
—Fine 1x1 ribbed lisle thread, perfect fitting "Nu-shape" garments. Different styles. Sizes 36 and 38 in the sleeveless and 42 and 44 in short sleeves.

$1.00 and $1.25 Union Suits 65c
—Some Swiss ribbed, others fine quality silk lisle. Sizes 34, 36 and 38, but not in every style. Well made and serviceable.

29c and 50c Union Suits 15c
—Because there are only sizes 34 and 36, small women should be interested. Different styles, neatly finished. A worthwhile offering for Monday.

50c Union Suits 35c
—Two styles for women. Fine 1x1 ribbed. Sizes 36 and 38. The regular 50c garments at 35c or 3 for $1.00.

Women's 10c and 12½c Vests 7½c
—Summer weight, low neck, sleeveless garments. Swiss ribbed, well made. Sizes 4, 5 and 6.

Women's 50c Crochet Yoke Vests 25c
—Fine lisle thread, Swiss ribbed vests. Low neck and sleeveless. Beautiful crochet yokes in different patterns. Comfortable and durable garments at 25c. Sizes 36 and 38.

Women's 25c Pants 15c
—Light weight pants for summer wear. Fine 1x1 ribbed in different styles. The regular 25c garments in sizes 34 and 36 only, at 25c.

Children's 50c Union Suits 19c
—1x1 ribbed lisle thread union suits in different styles. Tailor-made garments that fit snugly and give satisfaction. Sizes 10, 12, 14 and 16. Aisle 6

Infants' 50c Silk Stockings 15c

—Black silk fine ribbed stockings, reinforced with double heel and toe. Sizes 5, 5½ and 6.
—A headliner from the Hosiery section. Aisle 8, Section 1.

Infants' 12½c Hose 7½c
—Ribbed stockings, reinforced double heel and toe. Black, size 6½ only. 12½c ones 7½c.

Women's Silk Boot Stockings 35c
—An extra special feature in silk boot stockings for women. Firm lisle thread tops, double sole, heel and toe. Black in sizes 8, 9, 9½ and 10, and white in size 10 only.
—50c stockings at 35c or 3 for $1.

75c Silk Boot Stockings 50c
—This is really a silk stocking with an 8-inch lisle top. Double sole, heel and toe. Regular price 75c. Just for Monday sizes 9½ and 10, in black 50c.

Women's Lisle Stockings 35c
—Women's stockings, very fine lisle thread. Full fashioned, double sole, heel and toe. Perfect and priced away less than regular. Black only. Sizes 8½ to 10. Aisle 8.

No Matter What
The Weather May Be
on the Street,—
You Find it Comfortable
To Shop at The Broadway

Children's Wear

$2.95 to $5 Hats $2.19
—Some in fancy braids, finished with silk and flowers. Various styles, regularly $2.95 to $5. I offer them at $2.19. 2nd floor

75c to $1.25 Hats at 25c
—Many shapes and colors for the little tots. Hats formerly priced 75c to $1.25, out Monday at 25c.

Girls' Tub Dresses $1.39
—Right from regular stock, that sold for more. Sizes 6 to 14 years. 2nd floor

Girls' Middy Skirts 45c
—Purchased under price and offered the same way for the Department Managers' Sale.

Children's Middies 45c
—For girls 6 to 14 years. Very exceptional at 45c.

Baby Rompers 39c
—I bought them under price and will sell them at 39c beginning Monday. Pink and white and blue and white checks or plain blue and pink. Creeper style, 6 months to 2-year sizes. 2nd floor.

I'll the List Mo...

$15.00 to $... Tai...

I'm going to make the garment department features for the beginning. I consider ...



$3.95 to $5 Skirts $2...

—White serges, black and white checks, blue and black poplin, also ... green, rose.
—Sports stripes and plain colors in yellow, blue and pink. I offer these beginning ...

$6.50 to $8.95 Skirts ...

—Fancy stripes and plaids in black and white and blue and white, also ... tures; white, black and navy serges. Wide wale corduroys in white. Choice ...

$10 & $12.50 Silk Skirts ...

—Separate silk skirts in navy, black, also blue and white stripes, black and ... blue stripes and some large plaids. Here's a remarkable saving.

Who Would Ev...

New Fall H...

—Why, when I took them to show the A... would create a sensation at $5.00," and h... be $3.45.
—I have planned carefully to bring out th... when you come to this Department Manage... enjoyment.
—Small close fitting turbans, medium straig... large roll, and straight brim hats—the very ... —Why, if these were summer hats of such ... wearable. But think of it—new fall styl...



—Satin ... and sat... tions, or ... and whi... black.
—Smart ... new tr... wings, f... novel orn... clever bo...
—There ... number ... trimmed ... the price ... mend ear...
Third flo...

A. Stahl, Mgr., Millinery

This is the Broadway Pre... All the Year. The Broadway Department Store Broadway, 4th and Hill The Broadway Department Store

...epartment Managers' Sale 16th



...Speed Over the Starting Line

31 Department Managers Begin the Race for Sales Supremacy in

This Year's One Big Event

—This holds the most notable sale occasion of all the year, and the ONE and only big general sale Broadway has held in six months.

—All departments are concerned in this great race for sales supremacy.

—Department managers have been given full and complete authority to make prices that will lift this sale event far above any sale that the store has held.

—For months department managers have been working vigorously, planning, counter-planning, visiting the market, doing everything possible to make their 16th Annual Sale one to attract the attention of all Los Angeles.

—16 years ago the Department Managers' Sale was first launched in Los Angeles at the Broadway, and year by year it has grown until now it is the premier store and so successful that it has been freely copied.

—The goals the department managers for total sales—volume of business.

—And prizes are awarded to the individual department managers making the best showing.

—It's a 24 H.P. high speed sales race in which former prices, costs and profits are not considered—volume of business the object.

—Department committee will have charge of the window displays, the ads, the awarding of, and the naming of the prizes.

—The push man or woman will be uppermost in this race.

—The starting bars are down, the starting gun has been fired.

Now for a Full Month of Vital Sales Interest Beginning July 31st—Ending August 31st

—Every day will be of interest. Listen to the personal talks of the buyers. Read their offerings. Sale Monday promptly at 9 o'clock.

Advertising Manager Acts as Starter

PAGE 5

—High-powered motor boats are suggestive of the speed with which you will travel in this 16th Annual race.

—But the speed at the start, at the finish, or at any stage of the race depends upon the merchandise and the prices.

—I know that your long months of preparation have resulted in wonderful opportunities for the public.

—The prizes that have been offered will be won by those who have prepared best, with merchandise, such as the public needs, worthwhile merchandise under priced.

—Make it a race worth while—let every minute of it be filled with interest to the public.

—Now then, listen to the sound of the starting gun!

—Bang! They're off. H. S. Carroll, Sales & Adv. Manager.



STARTER

H. S. Carroll, Sales & Adv. Manager.

Mail Orders

If you live out of town take advantage of our Mail Order service. Orders for sale goods will be filled while stock holds out.

ARTHUR LETTS
The Broadway Department Store
BROADWAY, FOURTH AND HILL

Just Think of New

$5 and $5.95 Georgette Crepe Blouses at $3.95

—I've determined to get an important lead at the start of this race, so I offer these splendid blouses at $3.95.

—Georgette crepe, mind you, sheer quality with a deep plaited collar, some with the frills in front, others with lace and embroidery trimming. Also two models in higher neck style. Choice of white, flesh, rose and maize.

—Not all sizes in every style, but regular $5 and $5.95 blouses at $3.95.

Mrs. E. Hoffman, Mgr.
Blouses, House Dresses, Negligees.



40

Mrs. E. Hoffman, Mgr. Blouses, House Dresses, Negligees

$1.25 Blouses at 79c

—Sheer lingerie blouses, either organdy or voile. There's a wealth of pretty styles, large collar and frills.
—Striped voiles, all white or white with colored stripe.
—Blouses that are a feature at $1.25. I offer these Monday at 79c. You'll want half a dozen at the price. Third Floor.

In the New Negligee Department
Crepe de Chine Negligees $3.95

—For the first day of the sale. These are $3.95 to $6.95 garments. Good quality materials trimmed with pretty laces. Loose and fitted effect. Choice of pink, blue and lavender. $3.95.

Wonderful House Dresses 69c

—I bought them and marked them particularly for this sale. Pretty shades and designs.
—They're all cut with plenty of fullness. High, round and square neck. Long and three-quarter sleeves.
—Self-trimmed or with contrasting colors. I offer them at 69c which is about one-half their real value had I purchased them in the regular way.

Important Purchase of Breakfast Sets at 85c

—This department has always had a reputation for great values in Breakfast Sets and I'm going to keep up the high standard by offering these new and wonderful Breakfast Sets at 85c.
—Look at the splendid percale, and many patterns. The jacket is made with two pockets and wide belt. Skirt cut full with draw string at waist. 3rd floor.

Breakfast Sacques 49c

—Just for one day these crepe Breakfast Sacques, with elastic at the waist. On sale at 49c. 3rd floor.

This Coupon is Good for $2

In the Purchase of
Any of Our Sewing Machines
(Void after August 31st)

—I want the housewives of Los Angeles to know of the splendid merits of our Eldredge two spool Rotary and our Sunset Rotary, and so I am going to offer, in this Department Managers' Sale, beginning Monday, this $2 Coupon, which may be applied on any one of the models in stock.

—Be sure to clip the coupon and bring it with you. Remember there is no advance in the prices. This is like handing you back $2 on the purchase of Sewing Machines that are already priced at economy figures.

Miss E. M. Augspurger, Mgr., Sewing Machines.

—Here are the prices—
—Eldredge Two Spool Rotary, $45.00, $49.50 and $55.00.
—Sunset Rotary, $35.00, $37.50, $40 and $45.
—Eldredge Automatic, $45.



—The Imperial at $24.50.
—The Champion, $19.50
—The Champion Jr., at $15.50
—The Sunset Hand Machine, $16.50.
—The Sunset Rotary Electric at $39.50



47

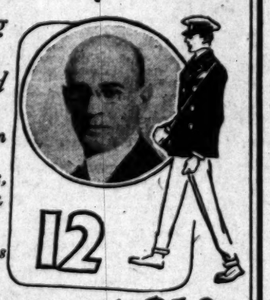
Miss E. M. Augspurger, Mgr., Sewing Machines

I'll ...the List Monday With 250

...to $250 Tailored Suits at $10

...rment department ...of attention in this sale. This is but one of the many striking ...I consider these ...markable prices I've named this season.

...he suits are semi-fancy and tailored flare models, some belted and ...in back effects. Also some semi-Norfolk styles.



12

$12.50 to $15 Coats $10

One of My Important Features

...chilla coats for women. These are in black and white checks ...stripes.
...silk Jerseys and fancy taffeta coats. I place these on sale ...y at $10. Third Floor.

Choice of serge, Gabardine, poplin and velour checks.
These are $15 to $29.50 qualities, buy them at $10 Monday. 3rd floor.

G. E. Moore, Mgr.
Women's and Misses' Suits, Coats and Dresses

Who Would Ever Guess It!

...ew Fall Hats $3.45

...p, when I took them to show the Advertising Manager he said: "Those ...d create a sensation at $5.00." and he'd hardly believe that the price was ...$3.45.

...have planned carefully to bring out the newest ideas in millinery, so that ...you come to this Department Managers' Sale you will open your eyes in ...ishment.

...all close fitting turbans, medium straight brim and a droop hat with a very ...ull, and straight brim hats—the very smartest of the new shapes.

...If these were summer hats of such a quality and value, it would be ...able. But think of it—new fall styles!



13

—Satin and velvet and satin combinations, or white, black and white, and all black.
—Smartest of the new trimmings, wings, fancies and novel ornaments and clever bows.
—There is a limited number of these trimmed hats, so, at the price I recommend early selection.
Third floor.

A. Stahl, Mgr.
Millinery



A. Stahl, Mgr., Millinery

I'm Heading the List With

500 Feather Pillows at 28c ea.

—All new sterilized feathers. Covered with art ticking.
—My headline feature from the Bedding Section for Monday, Second Floor.

Doll Pillows Free

—Every child accompanied by parent or guardian, coming to the Bedding department, will be presented with a doll pillow. These are filled with feathers and covered with art ticking.

Silkoline Comforts 89c

—According to the advance in cost, I should really be selling these comforts at $1.25. Pretty silkoline coverings. While the quantity lasts, 89c.

$1.00, $1.26 Cotton Blankets 89c

—Tan, gray and white blankets with colored borders.

Cotton Blankets $1.19 pr.

—Extra large, good weight double blankets. Slightly imperfect at $1.19. This quality blanket when perfect sells at $2.

Single Blankets 48c

—Cotton blankets suitable for cots or ¾ size beds. Dark colors predominate. They make excellent covers for ironing boards.

Wool Blankets $3.95 pr.

—Extra large, double blankets, with imperfections that are hardly noticeable. Wool blankets like these, when perfect, sell at a much higher price. Only white and tan in the lot.

Plaid Blankets $2.48 pr.

—Soft, wool finish double blankets—extra large and heavy. Assorted color plaids.

Comforts $1.48

—Double bed size, covered with figured silkoline, in pink, blue and lavender, with border to match.
Second Floor.

Evangelization.

MANY MILLIONS TO SAVE THE HEATHEN

SCOPE OF ADVENTIST MISSION WORK IS SHOWN.

Statistical Secretary's Annual Report Also Reveals Heavy Contributions Made to Other Church Enterprises, with Marked Yearly Increase in Total Americans Give.

Seventeen million dollars in ten years for missionary enterprises at home and abroad is the record of Seventh Day Adventists in North America, according to the annual report, issued by the statistical secretary, H. E. Rogers of Washington, D. C., and just been received by members of the local church. During 1915 the Adventists of North America gave $2,542,682.99 for various church enterprises, a gain of $213,931.11 over 1914.

Adventists throughout the world gave during the nine years from 1906 to 1914, $20,100,550, and the sum contributed in North America last year would raise this to $22,643,236(but the world contributions of the last decade will be still further increased when all the returns are in from foreign fields. These are not yet available, as war conditions cause some delay in making complete compilations for the world.

Secretary Rogers' report shows that the tithe, or tenth of the income, paid by the church members of North America in 1915, amounted to $1,837,810.50, and that the offering for foreign missions, known as the 20-cents-a-week fund, totaled $692,477.71. More than 5000 members were added to the Adventist churches in America last year.

The religious statistics compiled for the Laymen's Missionary Convention, held in Los Angeles March 1, show that in California Seventh Day Adventists led all other Protestant denominations in per capita contributions in 1915, the amount being an average of $10.61 for the year for every Adventist in the State.

It Takes.

NEW INSTRUMENT INTERESTS DENTISTS

PASADENA MAN INVENTOR OF HOT-AIR SYRINGE.

Demonstrations During Convention of Dental Association Attracting Much Attention—Electrical Laboratory Busy Turning Out Device Unlike Any Other.

One of the interesting features of the recent meeting of the Southern California Dental Association was the series of demonstrations given by Dr. J. George Kanouse, at the dental college of the University of Southern California, of a new instrument for dental offices known as "Air Vac." This instrument is the invention of a Pasadena man, John C. Quintin, and since its introduction here, only a short time ago, has created deep interest among dentists.

Mr. Quintin secured his final patents on this combination wax extractor and hot-air syringe on the 4th inst. Already there are more than 400 of them in use in dental offices of Southern California, and more than 200 are in use in Los Angeles. He manufactures the instruments at his $30,000 electrical and mechanical laboratory, No. 866 North Chester avenue, Pasadena, which is said to be the only one of its kind on the Pacific Coast. About thirty of the new instruments are turned out per day.

With the close of the demonstrations before the dental association, plans have been made for general demonstrations in all of the larger cities of the Pacific Coast. Out of 300 such demonstrations already given during the last week's convention, 200 of the instruments were sold to dentists.

Mr. Quintin was about two years in perfecting the "Air Vac," and it is said that nothing like it has ever before been presented to the patent office. It gives the dentist a handy hot-air syringe that will not burn out, and in less than one minute is ready for use, doing away with the use of a switchboard, and using only the resistance of an eight-candle-power lamp, or about thirty-two watts. The instrument is so connected with the air supply that the dentist can have either compressed air or vacuum at the platinoid tip by turning a small band at the back end of the handle, and any substance drawn into the tube can be readily discharged.

Wax impressions for gold inlays can be carved and shaped so as to provide locking bonds for the cement, resulting in a big saving of gold.

The description of the instrument given in the patent terms it a dental injector and extractor, a cylindrical body with a separate head therefor; a metallic tube within the body and removable tip for the tube provided with an opening in communication with the interior of the tube; an air supply means exterior of the body and means for regulating the passage of the air through and discharge from either end of the tube at will for the purposes set forth.

THE HOLY NAME.

Society Traces its Existence Back Seven Hundred Years.

[Brooklyn Eagle:] The gathering at Freeport of nearly 15,000 members and friends of the Holy Name Society was an impressive demonstration of the force of a movement among Roman Catholic laymen, which is world-wide, and in which more than half a million are enlisted in the United States. The diocese of Long Island is well at the front in this movement and is proud of its activity.

For almost four centuries "The Confraternity of the Most Holy Name of God and Jesus" has been specially favored by Rome. But it traces its existence back to the council of Lyons in 1274, and is probably the oldest popular organization in the church. Its object is to discourage and lessen profanity, blasphemy, the use of oaths, to cultivate and emphasize the sense of solemnity with which the name of God should be taken upon human lips.

In this matter the feeling of devout Protestants and of devout Catholics is precisely the same. So the Freeport rally ought to have and has the sympathy of good people of every creed. Swearing is a habit, a bad habit, from the viewpoint of personal dignity and good taste, if religion be left out of the calculation altogether. Whatever encourages purity of speech is a real service to any community.

Three Rooms Furniture

Bed Room



Special $89

Dining Room



Kitchen



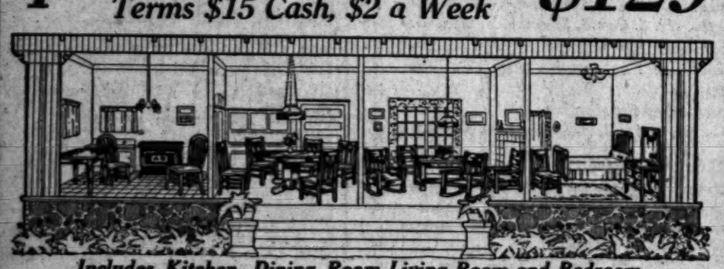
Pay Only $10 Cash

Payments $1.50 a Week

4 Rooms Furniture

Terms $15 Cash, $2 a Week

$129



Includes Kitchen, Dining Room Living Room and Bedroom

Four Rooms Furniture $149

Includes Cabinet A-B Range and Genuine Leather Rockers. $15 cash, $2.50 a week

Four Rooms Furniture $198

Includes Birdseye Maple Bedroom and Leather Chairs. $20 cash, $3 a week

Four Rooms Furniture $245

Includes Jacobean Living-room and Brass Bed. $30 cash, $3.50 a week

All Outfits Assembled Together in Rooms

Refrigerators 50c a week

Mackie-Foley Co.

Complete Home-furnishers

723-725 So. Hill St.

A-B Ranges 50c a week

Southern California Distributors for A-B Gas Ranges



NOW FOR SALE

This Model Suburban Home at

New Ramona Acres

This suburban farm was laid out to illustrate the ideal in a suburban home. A cosy 3-room modern house was built on this beautiful half-acre. Bath room was included, a Hoosier Cooking Cabinet and a Kitchenette-Breakfast room. A family orchard of assorted 2-year-old fruit trees was planted, chicken houses built, water taps for irrigation installed and walk built to cement sidewalk in front. Completely fenced. This suburban farm faces on Ramona Boulevard, one block from electric carline and business center and located right in the center of the fastest growing suburban home district adjoining this city. Room to keep a flock of 700 or 800 chickens or rabbits if you desire and have a big garden. Twenty-eight minutes from Sixth and Main. See us at once. After a small first payment we will make the terms for you just like rent and include interest. This is a snap. Should save all of your grocery or meat bills. Glad to take you out to see it. Ask for Ramona department manager. JANSS INVESTMENT COMPANY, 4th Floor Metropolitan Bldg., 5th and Broadway. Home, 10345, Broadway 2468.

Our new folder, "A little land and a better living" is just off the press. Call at our office and get a copy FREE.

PAUL J. HOWARD'S

Horticultural Establishment,

1521 West Seventh Street.

Wilshire 1600 Home 537020

No connection with any other firm.

Dovetail pieces made to your order, or family pieces restored to stock. Designs and ideas on request.

Brock and Company

Sole Agents for Pyrene Sprinklers

424-426-428 BROADWAY



30 days FREE TRIAL on this or any Grafonola

Prices $15 to $200. If Satisfied Terms to Suit.

THE ZELLNER PIANO CO.

868 So. Broadway

Promising.

WILL DEVELOP BIG OIL FIELD.

Local Men Interested in New Wyoming Territory.

Expert's Report will Result in Work at Once.

Test Wells to be Drilled to Prove Property.

With the return Friday evening of W. D. Clair, local oil expert, who has been conducting an exhaustive survey of the 66,000-acre tract of oil land recently purchased by a local syndicate in Natrona and Fremont counties, Wyoming, considerable interest is being taken in the new field by local oil men. In addition to many interesting photographs of the land, showing several of the oil springs that abound, Mr. Clair brought back samples of soil and of oil from different springs.

The oil has been analyzed and the result wired to interested parties in New York. As a result of Mr. Clair's report, Morgan Morgan and W. H. McIntire, local representatives of the syndicate, yesterday wired an agent at Caspar, Wyo., to secure drilling outfits and start opening up the field at once.

It is expected two rigs will be in the field within a week or ten days, and others as rapidly as they can be secured. Mr. Clair expects to return to the field within a few days with a crew of men and make a preliminary survey of the tract, with a view to locating pipe lines and roads.

TO PUT DOWN WELLS.

"If that field is what Mr. Clair thinks it is, and what it appears to be," said Mr. Morgan yesterday, "there is nothing like it in Wyoming. We will have two wells down in a few weeks and then will know for certain. Until that time we will not decide on any plan of action. Test wells put down in about 350 locations have struck oil-bearing sand in every instance at from 150 to 300 feet.

"In that territory development has been held back by lack of rail facilities. A few months ago the Wyoming and Northwestern Railway completed a line to within twelve miles of the field. Wells operating on the other side of the Rattlesnake Mountains have encountered oil sand at similar depths, a second sand at approximately 1500 feet, and a third, or Nebraska sand, as it is called, at about 3200 feet.

DRILL THROUGH SANDS.

"We are going to drill through all three sands. If the property proves up it is probable we will form a holding company and sublet to several subsidiary companies. It is a vast proposition, too big to talk about in advance. An idea of the magnitude may be best obtained by comparison. According to government statistics, California, the leading oil State in the Union, has in all, about 70,000 acres of oil land. We have 66,000 acres."

Mr. Clair, who was born in the oil fields of New York and has for the past twenty years worked in the Pennsylvania, Ohio and California oil fields, is more than enthusiastic. In making a report to George G. Smith and Harry Edginton, who are interested to a small extent in the property, he said yesterday:

"From every indication I believe there is a pool of oil beneath that tract, the equal of which has not been opened up in the mid-West. Samples of sand encountered at the varying depths leads me to believe that at the bottom of the syncline there is a vast pool. Starting from the apex of the anticline the strata of oil-bearing sand drop downward gradually, flatten out on the floor of the plain and rise again at the other side of the valley, fifteen miles away.

MANY SURFACE POOLS.

"There are more than fifty surface pools or springs where the oil bubbles out, and these are located at points where the greatest pressure would be exerted if the pool I believe is there exists. When the first well is brought in I want to be on hand and watch, for if it isn't a gusher that will flood the surrounding territory I'll miss my guess."

Among interested oil men who have inspected the samples and evinced an interest in pictures of the territory are employees of the General Petroleum Company, the Doheny interests, and of the Union Oil Company. Mr. Morgan is arranging to take a party of local oilmen to the property as soon as drilling is well along.

The property was secured by a syndicate, of which the local representatives are Messrs. Morgan Morgan and McIntire, about two weeks ago. It is understood New York and London capital is behind the deal. The land was sold by Jacob Ervay of National City, Cal., one-time cattle baron of Wyoming, and George Smith, manager of the western agency of the International Life Insurance Company. Definite figures as to the cash consideration have not been made public, but local representatives of the syndicate state it is in excess of $5,000,000.

Worthy.

FRUIT WANTED TO FEED SICK TOTS.

CHILDREN'S HOSPITAL NEEDS SUPPLY OF FOOD.

Directors Issue Call for Green Products, Which They will Preserve with the Labor of Their Hands—Will Mean Treatment for Additional Sufferers.

Opportunity to furnish beds and treatment to sick children, perhaps to save a few little lives, at absolutely no trouble and at almost no expense, is held out to the Southern California public by the director of the Children's Hospital. Yesterday a call was issued for donations of green fruit, even "seconds." This will be preserved by the personal labor of the directors, the average cost of feeding each small patient will be reduced, and the number treated will be increased in the same ratio.

The hospital, where a little less than fifty children are cared for at one time, on an average, has facilities for 150, but the directorate is handicapped by lack of funds. There is a sincere desire to increase, even if slightly, the average number of tots treated day by day. And so the fruit idea was born. Cost of food is an important item; but the value of "seconds" and surplus green fruit to the ranchman or the big produce dealer is comparatively small. And even the fruit below first grade is good for canning and preserving.

The donations should be sent to the Children's Hospital, Sunset boulevard and Vermont avenue, before August 2, the date of the next meeting of the board of directors.

Thousands of People

endeavor to telephone ads. to The Times the same times Saturday evening. Do it Friday or early Saturday and avoid confusion.

If Threatened With Tuberculosis

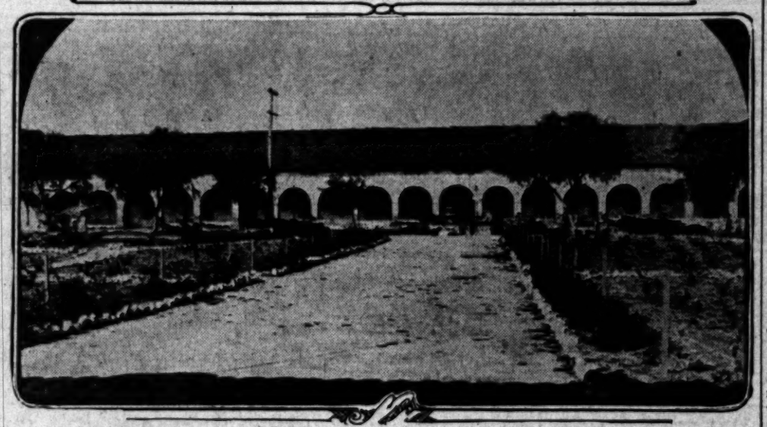
you must pay proper attention to diet and living conditions, and get plenty of rest and fresh air and good food. Many a life claimed by this affection might have been saved by timely attention to these matters. In many cases, however, a rundown system needs assistance. Under these circumstances, try Eckman's Alterative, a lime treatment which has the unique quality of being easily assimilated by the average person.

Give Nature every chance, but strengthen your own chances by using this preparation, which often has effected beneficial results.

No undue claims are made for it, but it has helped in many cases. And it is safe to try, for it contains no opiates, narcotics or habit-forming drugs. Sold by The Owl Drug Co. and leading druggists.

Eckman Laboratory, Philadelphia.

Once Mighty Walls to be Saved from Vandal Time.



View of San Fernando Mission,

Where 5000 candles, emblems of the patriotic devotion of real Californians, will lighten the shadows of dusk next Sunday, to the end that a ruined altar may be restored and a historic gem be preserved for posterity.

Spectacle.

FIVE THOUSAND TAPERS WILL GLEAM AT ALTAR.

Vesper Shadows in Crumbling Church at San Fernando Mission will See Next Sunday, at Anniversary Exercises, a Sight Witnessed Perhaps Nowhere Else—Fallen Shrine to be Restored.

BY JOHN STEVEN M'GROARTY.

IN THE way of a spectacle, I do not suppose that anything has ever been done, anywhere, that could be said to rival the 5000 candles that will all burn at one time in the vesper shadows of the ruined Mission of San Fernando next Sunday.

I doubt that 5000 candles have ever been lighted at one time even in Rome or in Moscow. Certainly, nothing of the kind has been seen in America, either at Plymouth Rock or at Monterey, or anywhere else between the tumbling seas, from the days of Capt. Miles Standish and Sebastian Viscaino down till now.

I should not like to miss such a sight, nor would you. It will be worth a far journey to see. And, please God, we shall burn some of those candles, ourselves—you and I who love California and have the dream of it in our hearts.

And it will warm us, too, when we see the great glow of the candles flaming, to know we are performing a deed of practical patriotism as well as participating in a scene of symbolical beauty. For, it is to raise a fallen altar that we shall burn the candles—to restore a lost shrine and to roof against sun and wind and winter rains a deserted hospice that was once a shelter for the wanderer on the King's Highway in the Golden Age of California.

MIGHTY OF YORE.

It was, indeed, a mighty place in the olden times—that Mission of San Fernando. It was thronged with dusky faces, and busy with the day's work. The songs of happy toilers rang through its stately arches, echoing to the hail of the Indian herder and his mate in the far-flung hills. Peace and gladness were there; and the voice of prayer. Its great doors swung ever open in welcome to whomsoever might come. Under its roof were food and shelter, and no price to pay.

But, long ago, silence fell upon that well-loved place—silences of loneliness and death. The flocks were scattered, the Indian neophytes were driven away to starve and die, the sandaled feet of the brown padres walked no more in the tiled corridors or across the pleasant fields. Sun and wind and rain wrought havoc with roof and wall and cloister. The vandal years scarred and rent the very memories of the place. And, at the end, it bent upon the dusty highway, a wrecked and ruined thing.

So, it will be a fine thing, and there will be a thrill in it, to see the candles burning for the saving of the old mission walls and the saving grace of our good name as Californians.

HAUNTING MEMORIES.

I should like to linger there at San Fernando under the stars and the crescent of the new moon, next Sunday night, after the last flicker of the last candle has gone out with the red of the sunset on the San Buenaventura hills. For, then, without doubt, the spirits of the mighty dead will walk and haunt the summer dusk as in the olden times. Fray Juan Crespi will be there, and swart Don Gaspar de Portola; and Father Junipero, surely, and many another well-loved ghost, as Capt. Andres Pico used to see them in the long ago.

After the war of 1846, in which the Californians were forced to make final capitulation to the unwelcome Gringo, Capt. Andres Pico took up his residence in the deserted Mission of San Fernando. He was greatly in the imagination and the admiration of his countrymen. He was a brother of the late Gubernador, Don Pio Pico, and he had had the glory of defeating Gen. Stephen Watts Kearney and the American troops at the battle of San Pasqual. There was some good vino still left in the vats of the mission cellars, and a little of the famous San Fernando brandy, at that time. So, when an old comrade in arms, or any paisano, not to speak of the stranger on the King's Highway, dropped in on Capt. Andres Pico, he was able to maintain the reputation of a California gentleman's hospitality, with a candle to burn, too.

Well, it is told in the old traditions that have come down to us, that Don Andres was wont to declare, in all solemnity, that the spirits of the padres and the Indians who slept in the quiet mission churchyard, came often to visit him in the lonely watches of the night, passing before him in endless processions.

It may be, however, that the spirits of the dear and well-remembered dead come no more to the crumbling walls of the Mission San Fernando. And, no matter. The dust of the great trail-blazers and of those splendid pioneers who made our California of today possible for us, is there in that place where we are to burn the candles in next Sunday's vesper shadows.

The public, I have no doubt, will get back to the Senorita Lucretia del Valle and old Don Carlos Lummis in this splendid effort to save what is left of the San Fernando Mission. Miss Del Valle, in making this campaign, is simply making good to the spirits of her ancestors and of those with the first white men to California. Next to the Indians, themselves, she is the real thing as a Californian. The 5000 candles flaming in the vesper shadows will put her right with old Avilla and her grandfather, Don Ygnacio; and as the rest. And Don Carlos Lummis will see a few thousand more adobe bricks saved to add to the thousands of others he saved, himself, when he had really no one to help him do it.

Adios, amigos, hasta la vista. And that will be at the Mission San Fernando on Sunday, next

AT PLAYGROUND CAMP.

Girls will Spend Two Weeks in City's Mountain Resort.

Girls will have their inning at the municipal playground camp for the next two weeks. Special cars will leave the Pacific Electric station at 7:20 o'clock tomorrow morning, carrying 250 girls bound for Seeley Camp, Skyland Height, San Bernardino, for two weeks' outing. Five special cars will carry them to San Bernardino, where they will take auto busses to the camp. A second group will leave on August 14.

It is expected that nearly 1000 city dwellers will avail themselves of the camp this summer. The playgrounds department has provided amply for the comfort of campers, and $7.50 covers the entire expense of two weeks in camp.

NATIONAL MILITARY TRAINING.

(To cast negative vote write the word "not" in blank space. This will negative the entire ballot.)

I am —— an advocate of national legislation which will place the military policy of the country on the basis of a true democracy as provided in the Constitution of the United States.

I believe this can be brought about only by making all young men who are physically and mentally fit liable for military training before reaching the age of 21.

I believe that such a policy would not only produce the force of trained citizen-soldiers necessary to the preservation of the nation, but would conserve the human resources of the nation so as to reduce the criminal rate, produce a higher type of manhood and destroy all traces of class distinction by training and educating the poor and rich alike in the higher duties of citizenship under the same ennobling and invigorating system.

I believe that the Chamberlain Swiss System Bill (S. 1695,) or legislation along these lines, worked out with the advice of the General Staff of the Army, will solve the problem.

Name .....

Date 1916

Street and No. .....

City and State .....

Signatures requested promptly. Send direct to Gen. H. G. Otis, Times Building, who will forward same to Lieut.-Gen. S. B. M. Young (U.S.A., retired,) Metropolitan Building, Washington, D. C., who is president of the Association of National Defense.

NO LOCATING BY PROXY.

Local Land Office Rules on Procedure for Homesteaders.

Holding that to entitle a claimant to a preference right of entry by reason of prior settlement, it is essential that he establish residence on the land claimed within a reasonable time after his first act of settlement, to the exclusion of a homestead elsewhere, and that such residence must be maintained, pending the determination of an adverse claim, Register Rooche and Receiver Mitchell, of the local Land Office decided the contest brought by Ray E. Priest against Andrew Jackson, in favor of the contestant.

The land involved consisted of a quarter section east of Brawley, Imperial county, and it was proved that after Mr. Priest made his first settlement, he abandoned the land. In a word, the officials held that a man could not prefect a homestead entry by proxy. The land is a part of the territory recently opened to settlement by order of the Secretary of the Interior.

Don't Procrastinate.

Telephone your Sunday ads. to The Times Friday or early Saturday.

Finances.

RAISES SOME, FIRES OTHERS.

Councilmen in Row of Work Over Salary Ordinance.

Cuts Engineering Department Yet Increases Pay.

Budget as Ready to Report Shows Large Saving.

Salary raises in the City Engineering Department aggregating more than $5000 for the year were disclosed yesterday when an analysis of the new salary ordinance, as presented by Councilman Conwell. Incidentally, there was a storm of minutes in which Councilmen Wheeler and Wheeler "mixed things" verbally over the question of whether or not the ordinance introduced yesterday made these salary raises. Councilman Conwell said it did. Councilman Wheeler said it did not. Both were right. Councilman Conwell's figures were based on a comparison of salaries with those paid up to July 1, 1916, while Councilman Wheeler thought the comparisons were with the salary ordinance that went in effect less than a month ago, in which the increases were granted.

The contention of Mr. Conwell was that inasmuch as the Council has been trimming the budget at every possible point, it is inadvisable to allow any salary raises this year.

NOT CONSISTENT.

"Here we are cutting the budget of the City Engineer another $10,000 and discharging a lot of men, and at the same time we are granting salary increases to others in the same department," said Councilman Conwell. "I'm not saying any of these salaries are too high, but it is inconsistent, I believe, to cut the bread and butter from a lot of men by discharging them outright, and then granting increases to others who can get along on what they have been receiving."

Councilman Wheeler contended that in all the salary increases granted in the engineer's office the highest is $10 a month, and with the other minor increases to laborers and artisans, their pay is still below the "union scale."

"The engineer's salary ordinance will come up for consideration Monday and it is possible that at the same time the Council may make the salary increases that were granted employees of the other departments which, it is understood, amount to something over $100,000 for the year.

BUDGET COMPLETED.

The Budget Committee yesterday announced that it has practically completed its work and as soon as the clerical work of summarizing can be completed, the budget will be presented to the City Council. As the budget stands it calls for the expenditure of $5,810,000 as compared with $5,700,000. Inasmuch as $110,000 of this is to be spent directly in the newly annexed territory, the amount to be expended for the rest of the city is approximately $60,000 under last year's expenditures.

The final cut was made possible in the library department, but the cut is only that caused by the fact that the total assessed valuation is below expectations and the amount the library will receive is decided or fixed by the tax levy in the county. The committee decided that it was not consistently require the library department to carry the city's obligation of about $20,000 in the Carnegie contract. Under the present budget the library department will get about $34,000 more than last year, but it has three new branches to furnish.

LAST TAX PROTESTS.

The Council, sitting as a Board of Equalization, will receive no more protests after Monday, but it is estimated that it will take a week or ten days to finish the work already on hand, and City Attorney Conwell, who is in Sacramento, will ask the State Board of Equalization for an extension of time.

As the Council received the adopted reports from the various committees to which many complaints taken under advisement were referred, it was discovered that City Assessor's valuations on lots are being sustained generally throughout the city. About the only exceptions are a few isolated cases in Wilmington, where decreases of 5 to 10 per cent. have been allowed on land, and along Vermont avenue, between Monetta avenues, between the sixth and Eightieth streets, on Alvarado street, between Vernon and Pico streets, where heavy reductions demands for reductions were presented, all were denied. In the Hollister tract, along Wilshire boulevard, the Council reduced most of the lots $5 per cent. because, although now improved, the improvements were made after assessment time. Reductions in improvements granted by the board will probably aggregate about $2,000,000, and will be about 2 per cent. of the appraisals are considered favorably.

Yesterday afternoon Councilmen Wheeler, Topham and Bram refused invitations to the baseball game and spent the day looking over property on which applications for reductions have been taken under advisement.

His Quest.

WILL STUDY EARLY ISLAND INDIANS.

ANTHROPOLOGIST TO VISIT BURIAL MOUNDS.

Expects to Gather Valuable Material from Channel Islands and Supplement Present Knowledge of Little-known People Whose Legends Reach to Antiquity.

Further and more comprehensive exploration of the ancient burial places on the channel islands than has yet been undertaken is to be carried on during the ensuing few weeks by Dr. Edward Salisbury, noted scientist and anthropologist, whose yacht Wisdom is now anchored in the offing at Venice.

Dr. Salisbury arrived at Venice the other day, after having cruised for months along the east and west coasts of South and Central America, and then sojourning for a short time on the islands of Catalina and Santa Barbara.

So interested has Dr. Salisbury become in the Channel Indians that he has decided to make this subject a particular study this summer. He will make Venice his headquarters, and will make trips to the islands for the purpose of searching and studying the ancient burial places. On these trips he will be accompanied by Glenn Edmonds of Venice and H. B. McDowell. In his recent visits to the islands he picked up some ancient pottery and beads.

Later in the season he will be joined by Rex Beach, the novelist, and they plan to make a trip to Kodiak Islands, Alaska, for big game.

Return.

BACK INTO MEXICO.

Promised a Welcome and Protection by De Facto Government, Party of Americans will Depart for Sonora to Resume Large Operations.

With the assurance that they will be welcomed and protected by the Mexican government, S. W. McDougal, assistant chief engineer of the Richardson Construction Company, his wife and a party of ten other Americans will leave this city Wednesday afternoon en route for Sonora, to resume operations on the Richardson company's vast properties in that State.

Besides Mr. and Mrs. McDougal, the party will include L. Munger, W. L. Smith, superintendent of irrigation for the Richardson company; Z. O. Stocker and H. C. Lentfer of this city. When they reach their destination the members of the party will be about 260 miles south of the border.

The Richardson company's employees were ordered out of Sonora by the United States government about five weks ago, when there appeared to be some danger of a conflict between this country and Mexico.

Gov. Adolfo de la Huerta of Sonora recently declared the Richardson Construction Company, which has offices in this city, an enemy of the Mexican de facto government. At that time Gov. Huerta appointed an administrator to take charge of the Los Angeles company's propess in Sonora, which includes about 600,000 acres of farm land.

Officials of the company, however, received communications from Washington this week which led them to believe their property will be returned to them again by the Mexican government.

Brave.

NO SIGN OF MOURNING.

English Women Bereaved by War Make No Outward Show of Their Sorrow, Says Traveler Just Returned From Europe.

Women in England have by tacit agreement given up wearing mourning for their husbands, brothers or sweethearts killed in the war, according to Rev. W. E. Bancroft, superintendent of the Methodist Missions in India, who arrived at the Rosslyn yesterday from Bombay. Mr. Bancroft has just completed a tour of Europe. He says the absence of black garments in England is the more striking, because in France and other European countries they are seen on every side.

The missionary says Christianity is spreading rapidly throughout India, the Methodist missions alone, he says, have gained more than 40,000 converts during the past year.

"A promising feature of the work," said he, "is the number of high caste converts coming to the fold. These men lose all their possessions and the comradeship of their former idolatrous companions and relatives when they become Christians, but notwithstanding all that, they are constantly forsaking their heathen beliefs and professing Christianity."

Memories.

FRIENDS HERE LAUD HUGHES.

One-time Classmates Tell of Candidate as a Lad.

Not Cold; Fond of Good Time, They All Declare.

Warm of Heart, a Brilliant Student and a Wit.

When Charles Evans Hughes, the Republican standard bearer, is elected to the Presidency next November, probably no one in the United States will be prouder of the wonderful achievement than Charles W. Pendleton, a well-known lawyer and businessman. It is a personal matter with Mr. Pendleton, who has been a life-long intimate friend of Mr. Hughes, the two having been schoolmates, chums, members of the same college fraternity and brought together for a week or more every five years since they left school, the class reunion being held quinquennially. The last reunion was held less than two months ago at Providence, R. I., the home of Brown University, from which Messrs. Hughes and Pendleton graduated when the former was only 19 years old. Because of his intimate acquaintance with the Republican nominee, Mr. Pendleton is in a position to tell something of the characteristics and private life of the "man of the hour," and other men in Southern California enjoy the distinction of having been classmates of Mr. Hughes. They are John Murray Marshall and W. C. Baker, both residents of Pasadena.

AS FRIENDS SEE HIM.

The general idea that Mr. Hughes is a cold, clammy individual and interested only in the sternar things of this life, is scorned by Mr. Pendleton, who says there is no man with a warmer heart or more genial acquaintance.

Following is Mr. Hughes as seen by his classmates.

"He was the youngest man in his class. He was long, lanky, extremely slender and until he became acquainted, shy and awkward. He knew what good fellowship meant and he practiced it as heartily as any man in college. He entered actively into the affairs of the university and his fraternity. He was not a student in the sense of one who burns the midnight oil. He has a quick, retentive, really brilliant mind. He learned easily. He read assiduously, especially all worthwhile books in English and in French. He had a ready, fluent wit and in fraternity meetings, when he participated in a debate or gave an original paper or discussion, he was pungent, keen and always interesting.

"We all liked and admired Charles Hughes. Yes, that is what we called him. He never had a nickname. But as much as we liked and admired him, we never for a moment in our college days pictured him as becoming the famous man and aspiring perscopality that he is today.

LIKED A GOOD TIME.

"Just plain Charlie suited him. He was not popular in the sense that he was a first-class athlete or ig that he was a leader in college pranks and mischief. He did not push himself forward. But he was just as fond of a good time as anybody. There was plenty of fun in him and he could let go with all the vim and vigor of the best of us.

"He was envied by many because he had such an easy time with his studies. He never 'plugged.' He could go through a lesson with a push and what he wanted in it would stick in his mind.

"Outside his studies and fraternity life he devoted himself largely to writing. He was a member of the Yale Lunonian's editorial board and it was an interesting in view of his life career to note that one of his chief contributions was a series of articles on the early laws of the university. On graduation he held third honors, which entitled him to deliver the classical oration, and one of the commencement fixtures."

Messrs. Hughes and Pendleton are sons of Baptist ministers and naturally had many things in common. Mr. Pendleton says his chum was one of the best fellows he has ever known, though the two were opposites in temperament and living. Mr. Pendleton was the fashion plate of the class, a big, breezy individual with more of the western than the eastern air about him. After their graduation the two separated, Mr. Hughes going to Columbia to study law and Mr. Pendleton came to California and studied law at Berkeley. Both have been very successful in life and both have taken active parts in politics.

Mr. Pendleton said yesterday he felt no little pride in the distinction of being the first man in the United States to predict that Charles Evans Hughes would be President some day. This prediction he made on a visit to Mr. Hughes while the latter was Governor of New York in 1909.

SELF-PRAISE FAILS.

Head Wire Thief Toots His Own Horn; Court Deaf.

Tooting your own horn" among friends may be perfectly all right, but such self-laudation has little merit in a court of justice as demonstrated yesterday morning by Jose Arguilloas. He appeared without counsel before Justice Hinshaw, to answer to the charge of having taken copper trolley wire belonging to the Pacific Electric. He braved the bench to cut out about 900 feet of wire while it was highly charged.

When asked for an explanation, Arguilloas gave a detailed life history and extolled his virtues to the skies. But he was bound over to the Superior Court on bond of $1000, which he could not give, and therefore had to go to jail.

TALK ON PLANTS.

Speakers Chosen for Meeting of County Horticultural Society.

Herbert J. Goudge will talk on "Heredity" to members of the Los Angeles County Horticultural Society at their monthly meeting, next Wednesday evening at 8 o'clock in the Chamber of Commerce Building. W. W. Felgate, president of the organization, will preside.

An address on "Baby Roses" will be delivered by Jack Whitehead. Members of the society who attend the meeting are expected to carry with them specimen blooms and plants. The meeting will be open to the public.

Finances.

RAISES SOME, FIRES OTHERS.

Councilmen in Row of Words Over Salary Ordinance.

Cuts Engineering Department Yet Increases Pay.

Budget as Ready to Report Shows Large Saving.

Salary raises in the City Engineering Department aggregating more than $5000 for the year were disclosed yesterday when an analysis of the new salary ordinance was presented by Councilman Conwell. Incidentally, there was a stormy ten minutes in which Councilmen Conwell and Wheeler "mixed things" verbally over the question of whether or not the ordinance introduced yesterday made these salary raises. Councilman Conwell said it did. Councilman Wheeler said it did not. Both were right. Councilman Conwell's figures were based on a comparison of salaries with those paid up to July 1, 1916, while Councilman Wheeler thought the comparisons were with the salary ordinance that went in effect less than one month ago, in which the increases were granted.

The contention of Mr. Conwell was that inasmuch as the Council has been trimming the budget at every possible point, it is inadvisable to allow any salary raises this year.

NOT CONSISTENT.

"Here we are cutting the budget of the City Engineer another $147,000 and discharging a lot of men, and at the same time we are granting salary increases to others in the same department," said Councilman Conwell. "I'm not saying any of these salaries are too high, but it is inconsistent, I believe, to take the bread and butter from a lot of men by discharging them outright and then granting increases to others who can get along on what they have been receiving."

Councilman Wheeler contended that in all the salary increases granted in the engineer's office, the highest is $10 a month, and with no other minor increases to laborers and artisans, their pay is still below the "union scale."

The engineer's salary ordinance will come up for consideration Monday and it is possible that at the same time the Council may consider the salary increases that were granted employees of the other city departments which, it is understood, amount to something over $15,000 for the year.

BUDGET COMPLETED.

The Budget Committee yesterday announced that it has practically completed its work and as soon as the clerical work of summarizing it can be completed, the budget will be presented to the City Council. As the budget stands it calls for the expenditure of $5,810,000 as compared with $5,700,000. Inasmuch as $110,000 of this is to be spent directly in the newly annexed territory, the amount to be expended for the rest of the city is approximately $90,000 under last year's expenditures.

The final cut was made yesterday in the library department, but this is only that caused by the fact that the total assessed valuation is below expectations and the amount the library will receive is definitely fixed by the tax levy in the charter. The committee decided that it can not consistently require the library department to carry the city's allocation of about $20,000 in the Carnegie contract. Under the present budget the library department will get about $34,000 more than last year, but it has three new libraries to furnish.

LAST TAX PROTESTS.

The Council, sitting as a Board of Equalisation, will receive no more protests after Monday, but it is estimated that it will take a week or ten days to finish the work already on hand, and City Attorney Stephens, who is in Sacramento, will ask the State Board of Equalization for an extension of time.

As the Council received and adopted reports from the special committee to which many complaints taken under advisement were referred, it was discovered that in nearly every Assessor's valuations on lots being sustained generally throughout the city. About the only exceptions are a few isolated cases in Wilmington, where decreases of 5 to 10 per cent. have been allowed, and land, and along Vermont and Manchester avenues, between Sixty-fourth and Eightieth streets, Figueroa street, between Ninth and Pico streets, where instead of demands for reductions were presented, all were denied. In the Pointer tract, along Wilshire boulevard, the Council reduced most of the lots 25 per cent. because, although now improved, the improvements were made after assessment. Reductions in improvements granted by the board will probably aggregate about $2,000,000, and only about 2 per cent. of the applications considered favorably.

Yesterday afternoon Councilmen Wheeler, Topham and Bram refused applications to the baseball game and to let the day looking over property for which applications for reduction have been taken under advisement.

...H'S CHARGE UPHELD.

...rk Found Guilty of Wronging Young Indian Miss.

...llleging that Fanny Harper, an ...ian girl, is 21 years old and ...refore not amenable to the ju... court law, and further that ...e is not responsible for the ad... dition she is in, William Gibson, ...rocer's clerk, fought through ... Backus a charge of contri... to the girl's delinquency, ...esterday in Judge Reeve's court ...on was found guilty of the ...rge. He applied for probation ... the hearing was set for to-...row afternoon. As the age of ... girl was in dispute, Supt. A. ...on of the Indian school of the ...e produced the records show... she was born in 1896. ...ibson met the girl, who is a ... of the government, when she ... a domestic for a Pasadena fam... She said he was responsible ...her condition.

Memories.

RIENDS HERE LAUD HUGHES.

...time Classmates Tell of Candidate as a Lad.

...Cold; Fond of Good Time, They All Declare.

...rn of Heart, a Brilliant Student and a Wit.

...on Charles Evans Hughes, the ...ublican standard bearer, is elect... to the Presidency next November, ...ably no one in the United States ... prouder of the wonderful ...vement than Charles W. Pen..., a well-known lawyer and ...an. It is a personal matter ... Mr. Pendleton, who has been ...-long intimate friend of Mr. ..., the two having been school... chums, members of the same ... fraternity and brought to... for a week or more every five ... since they left school, the class ... being held quinquennially. ... last reunion was held less ... two months ago at Providence, ... the home of Brown Univer... from which Messrs. Hughes and ...don graduated when the for... was only 19 years old. Because ... intimate acquaintance with ...Republican nominee, Mr. Pen... is in a position to tell some... of the characteristics and pri... life of the "man of the hour." ...other men in Southern Californ... enjoy the distinction of having ... classmates of Mr. Hughes. ...are John Murray Marshall and ... Baker, both residents of Pasa...

...S FRIENDS SEE HIM.

...e general idea that Mr. Hughes ... cold, clammy individual and ...ted only in the sterner things ... life, is scorned by Mr. Pen..., who says there is no man ... warmer heart or more gen... acquaintance.

...owing is Mr. Hughes as seen ... classmates.

...e was the youngest man in his ... He was long, lanky, ex... slender and until he became ...ted, shy and awkward. He ... what good fellowship meant ... practiced it as heartily as ... in college. He entered ... into the affairs of the uni... and his fraternity. He was ... student in the sense of one ...burns the midnight oil. He has ...k, retentive, really brilliant ... He learned easily. He read ...ously, especially all worth... books in English and in ... He had a ready, fluent wit ... fraternity meetings, when he ...sted in a debate or gave an ...al paper or discussion, he was ...t, keen and always interest...

...all liked and admired Char...hes. Yes, that is what we ... him. He never had a nick... But as much as we liked and ... him, we never for a mo... our college days pictured ... becoming the famous man ...spiring personality that he is ...

...IKED A GOOD TIME.

...e plain Charlie suited him. ...was not popular in the sense ...e was a first-class athlete or ig... he was a leader in college ...ics and mischief. He did not ... himself forward. But he was ... at least of a good time as any... there was plenty of fun in ... and he could let go with all ... vim and vigor of the best of ...

...He was envied by many because ...had such an easy time with his ... He never 'plugged.' He ...ld go through a lesson with a ... and what he wanted in it would ... in his mind. ...utside his studies and fraternity ... he devoted himself largely to ... He was a member of the ...ma's editorial board and it ...ressing in view of his later ...ty to note that one of his chief ...itions was a series of arti... on the early laws of the univer... On graduation he held third ...ership honors, which entitled ... to deliver the classical oration, ...e of the commencement fix...

...Hughes and Pendleton ...ons of Baptist ministers and ...ally had many things in com... Mr. Pendleton says his chum ...e of the best fellows he has ...own, though the two were ... in temperament and liv... Mr. Pendleton was the fashion... of the class, a breezy ...ial with more of the western ...e eastern air about him. Aft... graduation the two sepa... Hughes going to Columbia ...law and Mr. Pendleton came ...fornia and studied law at ... Both have been very suc... in life and both have taken ...parts in politics.

...Pendleton said yesterday he ... little pride in the distinc... being the first man in the ...States to predict that Charles ... Hughes would be President ...day. This prediction he made ... a visit to Mr. Hughes while ...e was Governor of New York ...

...PRAIRIE FAILS.

...d Wire Thief Toots His Own ...Horn; Court Deaf.

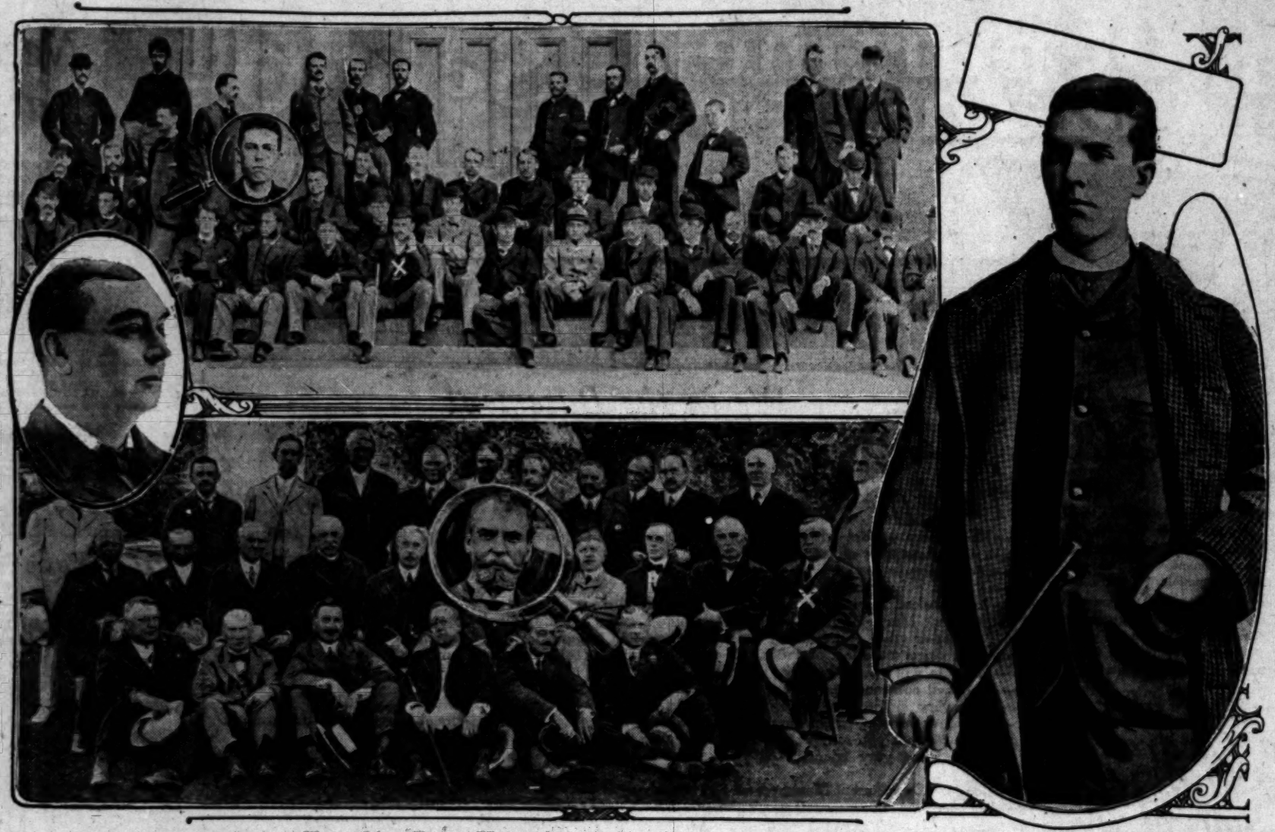
...ting your own horn" among ...friends may be perfectly all ... but such self-laudation has ...merit in a court of justice as ...strated yesterday morning by ...Argilloss. He appeared with... counsel before Justice Hinshaw, ...swer to the charge of having ...copper trolley wire belonging ... Pacific Electric. He braved ...h to cut out about 900 feet of ...ile it was highly charged. ...asked for an explanation, ...e gave a detailed life his... and extolled his virtues to the ...but he was bound over to the ... Court on bond of $1000, ...he could not give, and there... had to go to jail.

...ALK ON PLANTS.

...Chosen for Meeting of ...Horticultural Society.

...J. Goudge will talk on ... to members of the Los ...s County Horticultural So... at their monthly meeting, next ...day evening at 8 o'clock in ...ber of Commerce Build... W. W. Felgate, president of ...ociation, will preside. ...ddress on "Baby Roses" will ...ollowed by Jack Whitehead. ...bers of the society who attend ...meeting are expected to carry ...e specimen blooms and ...ds. The meeting will be open ...e public.

The Next President as He Was Thirty-five Years Ago and is Today.



Class of '81, Brown University, of which Charles Evans Hughes was a member.

In each picture the magnifying glass picks out the present Republican nominee for President of the United States. The top picture was taken at the time of graduation; the lower one at a quinquennial reunion two months ago. At the right is a larger picture of Mr. Hughes, taken in 1880, and at the left one of C. W. Pendleton, a classmate and now an attorney of this city, one of Mr. Hughes's close friends. In the larger pictures Mr. Pendleton is marked with a cross. The pictures are his property.

Army of the Lord.

BRING TOGETHER FIVE THOUSAND ENTHUSIASTS.

Sessions of Twenty-eighth Annual Convention of the Christian Churches of Southern California, Held at Long Beach, More Largely Attended than Any Previous Gatherings—Closing Meeting Today.

EXCEEDING in attendance and interest any of its previous gatherings, the twenty-eighth annual convention of the Christian Churches of Southern California, which closes today at Long Beach, has been a marked success in every way. It has been made notable by oratory of a high order, gospel songs that thrilled, enthusiasm which inspired and that earnestness which has characterized the work since the Disciples of Christ in Southern California first established themselves at Downey in the seventies.

In point of attendance the convention has been a record-breaker. When it opened ten days ago at the Long Beach auditorium, under the presidency of Charles C. Chapman, about 2000 registered, but every day has seen additions until by tonight it is expected the total will reach 3500. In addition 1500 persons have been present who did not register, so that the attendance figure is given as 5000.

GREAT INTEREST SHOWN.

Features of the convention have been the presence of an unusual number of returned missionaries from foreign fields, the great interest taken in the Christian Endeavor sessions, the ardent demonstrations by the Sunday-school department, and the scholarly addresses by Rev. Frederick D. Kershner of St. Louis, Mo., former president of the Texas Christian University and now editor-in-chief of the Christian Evangelist. Rev. Mr. Kershner was the convention's chief speaker. He preached the convention sermon and delivered nearly a score of special addresses. He will speak twice at the auditorium today—at 11:15 o'clock this morning and at 8:15 o'clock this evening.

The convention gave a great reception to the visitors from foreign fields who literally are obeying the biblical instruction, "Go ye into all the world and preach the gospel." Mrs. Royal J. Dye, instructor in missions, related personal experiences at Bolenge, 1000 miles up the River Congo in equatorial Africa. Miss Bertha Lacock of Porto Rico told of work nearer home among the women of Latin America. Interesting talks also were given by returned missionaries from India, China and Japan which fired the delegates with renewed zeal to help to enlarge the missionary map of the world, a copy of which was suspended above the platform. A near-by banner bore the inscription, "The First Work of the Whole Church is to Give the Gospel to the Whole World."

RECOGNITION DAY.

A special session with the national societies was called "recognition day" and addresses were made by Rev. John H. Booth of Kansas City, representing the Church Extension Society; Rev. F. W. Burnham of Cincinnati, the American Christian Missionary Society; Rev. A. McLean, also of Cincinnati, president of the Foreign Christian Missionary Society, and Mrs. Effie L. Cunningham of Indianapolis, representing the Christian Woman's Board of Missions. Speakers for the National Benevolent Association and the American Temperance Board were Leonard G. Thompson and L. M. Timmons, respectively, both of Los Angeles.

The Christian Endeavor sessions, marked by special programmes, excelled anything held previously. Camp Myrtle was organized during the convention and is named for the Christian Endeavor Myrtle Wilson Stiff, a missionary in the Philippine Islands, who is supported by the young people.

PRACTICAL DEMONSTRATION.

The Sunday-school department sessions evoked enthusiasm. One entire day was devoted to a demonstration of actual Sunday-school work, whole departments being brought from various schools in Southern California including Pomona, Santa Monica and East Side, Long Beach.

Not the least interesting event was the reception held at the Old People's Home on the slope of Signal Hill. L. J. Massey of Long Beach recently gave the National Benevolent Association the property, which is valued at $10,000. This home had just been prepared when the convention started and the reception afforded a large number of delegates an opportunity of seeing the new institution. Secretary F. M. Rogers stated this home is but the beginning of a work which will embrace the establishment of a home for orphans under the auspices of the Christian church.

A FIVE-YEAR PROGRAMME.

Mention of a five-year programme adopted by the Christian Missionary Society of Southern California delighted the delegates. This programme is for the wiping out of church debts, the location of new buildings, the entering of new fields, the strengthening and bringing to self-support of twenty-eight main points and an educational programme for the betterment of Bible schools. The Los Angeles Training School, conducted under the auspices of this organization, enjoys the distinction of being the only school of its character conducted by the Disciples of Christ in America. Rev. Floyd Lloyd Smith is director of religious education and superintends the work.

The annual meeting of the board of directors of the Christian Missionary Society of Southern California, under whose auspices the convention was held, took place yesterday afternoon. Officers were elected as follows:

THE OFFICERS.

Charles C. Chapman, Fullerton, president; James G. Warren, Los Angeles, vice-president; F. M. Rogers, Los Angeles, secretary; S. M. Cooper, Los Angeles, treasurer; Joseph Crail, Los Angeles, attorney; Walter Adamson, Los Angeles, superintendent Christian Endeavor department; R. W. Blackburn, South Pasadena; J. S. Bilheimer, San Dimas; Lloyd Darsie, Hollywood; W. F. Holt, Los Angeles; L. J. Massie, Long Beach; Clinton Crabtree, Whittier; Russell F. Thrapp, Los Angeles; Sanford Woodbury, Pasadena; L. M. Anderson, Los Angeles; J. P. McKnight, Los Angeles; C. F. Hutsler, Los Angeles, and C. R. Hudson, Pomona, directors; Bruce Brown, Los Angeles, general evangelist; Edgar Lloyd Smith, Bible school superintendent, and R. W. Abbeyley, general evangelist.

A number of the officers are well-known business men of Southern California and it was said yesterday by members of the convention that the Southern California disciples have been especially blessed in their missionary work by a group of business men who have unselfishly devoted money and time to the affairs of the church.

An encouraging announcement made during the convention told of the great success attending the "men and millions movement" launched nationally by the Christian Church. The objectives are 1000 volunteers for the ministry and $6,300,000 in money for colleges and missions. It was stated that more than 500 volunteers have enlisted for the ministry and two-thirds of the $6,300,000 has been pledged.

The chill or cold test of an oil is the lowest temperature at which the oil will pour. This characteristic need only be taken into consideration because of its effect upon the free circulation of oil through exterior feed pipes, etc., where pressure is not applied. The cold test is in no way indicative of the lubricating or heat-resisting qualities of an oil.

The Public Service.

At the City Hall.

RAILROADS ANSWER IN CROSSING CASE.

POWER OF STATE COMMISSION IS QUESTIONED.

Santa Fe, Salt Lake and Southern Pacific Present Their Side of Retracking and Union Terminal Proposals—Want City Made Party to Action.

Replies of the Salt Lake Railroad, the Santa Fe and the Southern Pacific Company to the complaints filed with the State Railroad Commission concerning the grade-crossing and union-terminal situation were filed with the Railroad Commission yesterday, and the City and County Viaducts Association also filed a complaint with the commission.

The Santa Fe, in its answer, sets forth that, inasmuch as the city of Los Angeles and the Pacific Electric and the Los Angeles Railway are interested, they should be made parties to the suit and should bear a part of any expense incurred through the rulings of the commission in the case. Regarding the joint passenger-station and union-terminal proposition, the Santa Fe asserts in its answer that the State Railroad Commission has no jurisdiction to compel that road to enter into agreements for the use of union-terminal facilities or of stations for freight or passenger service.

The Salt Lake goes further in its answer, asserting the State Railroad Commission has no jurisdiction or power in the matter at all, and specifically denies jurisdiction in the matter of changing stations and terminals or ordering the construction of viaducts or the abolition, otherwise, of grade crossings within the city.

The complaint of the Los Angeles City and County Viaducts Association makes the following requests of the commission:

To investigate the entire situation.

To hear all parties and examine all designs.

To order relief by reclaiming Alameda street and other streets, by the improvement and abolition of grade crossings, and by reorganizing the trackage situation so that, as far as possible, the operation of the lines of the defendants along or across the streets of the city of Los Angeles may be eliminated, taking such further, other or additional action as may be necessary or expedient to improve the present condition.

Dance Programme.

Representatives of the committee of citizens that is circulating the initiative petitions to permit dancing in hotels and cafes propose to submit a formal communication to the Council in the next few days, with a view to obviating the necessity for a special election. The petitions already have enough signatures to call for this special election, but, if the Council will agree to permit dancing and submit the ordinance to a vote of the people at the next special election, the initiative petitions will not be filed.

New Elections on Bonds.

Members of the City Council, who are investigating the situation with reference to the Hollywood and the Mission District water bonds, said yesterday that they believe the only method open to the city, in view of the errors in description in the ordinances, will be to have both former elections declared void and proceed at once to call new elections. The city will lose about $1000 through the necessity for engraving new bonds for the Hollywood district, and the expenses of the two elections may mean an additional $1000 cost.

Classified Real Estate

advertisements in the Sunday Times must be received before 8 p.m. Saturdays. Classified "Want Ads," etc., will be accepted until 11 p.m. Saturday.

Telephone "Want Ads"

for insertion in the Sunday Times should be ordered before the rush of business Saturday night.

At the Courthouse.

FADED DEED TIES HARD LEGAL KNOT.

BROTHER AND SISTER BATTLE FOR PROPERTY RIGHT.

Was Instrument Actually Delivered to Son by Mother?—He Says Bequest was Reward for Diligence in Selling Papers and Shining Boots at Plaza.

In the boom days of 1884, Carlos Redonda, then 6 years old, earned $5 a day selling newspapers and shining boots at the old Plaza. He turned the money over to his mother, Fermina S. de Redonda, and as a reward for his industry at that tender age, he says, she gave him a deed to property in New High street.

The deed, old and faded, was produced at the trial of the suit of Mrs. Helena R. Solomon against Carlos, her brother, asking that the property be distributed in accordance with the law of succession and declaring that Carlos has no right to collect the rents from the property. The deed is alleged to have been given to Carlos April 17, 1884. It is signed only with an X.

After the deed was recorded it was laid away. Mrs. Redonda placed it in a box in a room of the adobe house in New High street and there it lay until after her death, July 26, 1910.

Judge Conley of Madera county, sitting in extra sessions court, took the knotty point under submission yesterday. He must determine whether the deed was actually delivered or whether the act of Mrs. Redonda, in placing the instrument in the old box, amounted to the actual delivery to her son Carlos.

INS AND OUTS ABOUT THE COURTS.

HER ESTATE. Thomas Fleets, a brother, filed a petition for letters of administration on the estate of Mrs. Jennie Morton yesterday. The alleged mysterious death of Mrs. Morton at Patton Hospital is being investigated by the Coroner. The estate consists of $800 cash in a bank.

ACTOR SUES. In a suit for $25,330 damages filed yesterday by Pop Leonard, a film comedian, he alleges an automobile driven by W. Pearless struck and injured him March 20, last, at Sixth and Flower streets. Negligence is charged.

HABEAS CORPUS. Ivan Newman, recently arrested in Los Angeles on a charge of having deserted his wife and baby in Holland, Mich., served upon Sheriff Cline yesterday through his attorney a writ of habeas corpus. This will be heard before Judge Craig tomorrow morning.

In order to perpetuate good roads day in Pennsylvania, and to make it an annual event, public-spirited men and officials of the State government have formed the State-wide Good Roads Day Association.

FOR EXCESSIVE

URIC ACID

Rheumatism, Kidney and Bladder Disorders

50 Cent Bottle (32 Doses) FREE

Just because you start the day worried and tired, stiff legs and arms and muscles, an aching head, burning and bearing down pains in the back—worn out before the day begins, do not think you have to stay in that condition.

Those sufferers who are in and out of bed half a dozen times at night will appreciate the rest, comfort and strength this treatment gives. For any form of bladder trouble or weakness, its action is really wonderful.

Be strong, well and vigorous, with no more pains from stiff joints, sore muscles, rheumatic suffering, aching back, or kidney or bladder troubles.

To prove The Williams Treatment conquers kidney and bladder diseases, rheumatism and all uric acid troubles, no matter how chronic or stubborn, if you have never used The Williams Treatment, we will give one 50c bottle (32 doses) free if you will cut out this notice and send it with your name and address, with 10c to help pay distribution expenses, to The Dr. D. A. Williams Company, Dept. 2210E, General P. O. Block, East Hampton, Conn. Send at once and you will receive by parcel post a regular 50c bottle (32 doses,) without charge and without incurring any obligations. One bottle only to a family or address.

Wanted $75,000

For Investment at 9% Net

To raise cash, the owners of one of the best located income properties in Los Angeles have authorized me to offer the property at a sacrifice price that makes it a 9% investment.

The property is under a well secured long time lease—

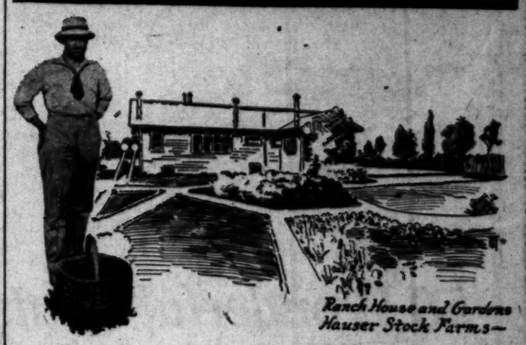
For further particulars see or call

Lawrence B. Burck

631 So. Spring St.

Clears $700 on single acre in Palo Verde Valley—

"AN INLAND EMPIRE IN CALIFORNIA"



Ranch House and Gardens Hauser Stock Farms—

Gentlemen:

Last year I cleared close to $700 off of an acre of vegetables. I raised 3060 pounds of sweet potatoes on one-fifth of an acre. We have a wonderful vegetable soil and a world of cheap water. I have been all over the State, but this country beats anything I ever saw. It is a little Garden of Eden. G. C. CADY.

$100 An Acre For "Double-crop land" and perpetual gravity water right.

Seasoned ranchers who are thoroughly familiar with farming conditions all over the West—men who could afford to buy anywhere—are locating in Palo Verde Valley.

Many have sold their productive Middle West farms to take advantage of the unusual money-making conditions of this "Inland Empire in California." Experienced men from Ventura and Los Angeles Counties, Imperial Valley and other fertile sections of California prefer the advantages of Palo Verde Valley to those of their former locations.

Those who are seeking almost ideal conditions for successful cattle and hog raising, dairying, alfalfa, cotton, beans, fruit and vegetables are now flocking into this almost overlooked garden spot in Riverside County.

Those who are tired of poor soil, continuous, costly fertilizing, high water cost, shortage of green feed and other disadvantages, are finding in Palo Verde Valley a veritable oasis—where Nature works overtime for everybody.

The new California Southern Railroad is almost completed—the last and only disadvantage is removed. Go and compare this $100-an-acre land with anything in the State at double the price. Be your own judge and jury. Secure advance information from our illustrated booklet and special magazine—they're free.

California Southern Realty Co.

827 Investment Bldg., 9th and Broadway, Los Angeles.
Pasadena Office—32 E. Colorado St.
Long Beach Office—41 Locust St.
Santa Ana Office—306 N. Sycamore St.
Riverside Office—765 W. 8th St.

Get this valuable free book



Do you own an orchard? Or are you going to plant one?

If so, you will find information worth many dollars to you in the Giant TREE BOOK, "Better Orchard Tillage." This book is written especially for Pacific Coast fruit growers. It tells how to have thriftier, faster-growing, earlier-bearing trees by planting in beds blasted with

GIANT FARM POWDERS
STUMPING — AGRICULTURAL

It tells also how to secure better drainage and increased moisture-storage capacity in established orchards, and how to get larger yields and save money on fertilizers.

The book contains illustrations that show exactly how to do the work. There are chapters on preparing the beds for trees and increasing the plant food by deep tillage. Also there are directions for blasting in established orchards or groves, and interesting letters from many prominent fruit growers.

Free Book on Fruit Growing

Every fruit grower will find valuable information in the Giant book, "Trees." This and other books that tell how to save money on Stump Blasting, Boulder Blasting, Ditch Blasting and Subsoil Blasting, sent free on request. Write for the one that interests you—a post card will bring it.

THE GIANT POWDER CO., Con., San Francisco
"Everything for Blasting"
BRANCH OFFICES: Seattle, Spokane, Portland, Salt Lake City, Denver

16th Annual Department Managers' Sale 16th



THE BROADWAY BASEMENT

PAGE 6

50 Wonderful Coats at $5.00

A Headliner from the Garment Section



—These have come in time to be one of my most striking items for the first day of the sale, said the acting garment buyer in the basement.

—Wonderful new models, full flare, belted and some fancy styles. Excellent color range, including black and white checks.

—The size range is complete. About 50 that will be featured for the first of the Department Managers' Sale at $5.

—And Here's a Clearance of $10-$14.75 Suits at $5

—A bold, sweeping price reduction that will bring hundreds to the Basement Garment department.

—Broken lines of suits, new, up-to-date styles and materials that could not be duplicated at the original marked prices.

—Serges, panamas, basket weaves and novelties.

—Prevailing styles in shades for street wear.

Dresses Are to Be $5.00

—Dainty practical dresses in coatee or fluffy tunic effect. About 30 all told. All have wide ribbon girdles in dainty colors. Sizes 14 to 44. These have been reduced for the first of the Department Managers' Sale for a clearance at $5.

300 Skirts at $1

Now Marked $2.50

—Skirts of serge, diagonal and novelty weaves in a variety of different styles. A clearance of skirts that are now marked $2.50. A number of different styles. Choice of navy, black, gray and black and white mixtures. Sizes 22 to 30.

The Broadway Basement

59c to 79c House Dresses 35c

—A clearance of broken lines from regular stock. House dresses of ginghams in stripes and checks. A few percales and dainty lawns, with small black figures or dots. Sizes 34 to 44.

19c to 25c White Voile 9c yd.



C. D. Field, Mgr. Silks and Wash Goods
The Broadway Basement

—"I, as manager of this Basement Store Wash Goods Department have gathered a host of good things for Monday. I want you to know about all of them. First, let me tell about these voiles at 9c yard."

—Firm, evenly woven, and worth 19c to 25c in full pieces. 2 to 10 yard lengths that will go like wildfire at this price! Over a yard wide, too! Some slightly imperfect.

C. D. Field, Mgr., Silks and Wash Goods

Voiles, Flaxons, Crepes at 7½c

—Several tables, piled high with wash fabrics. 39-inch printed and plain voiles, figured voiles and printed crepes. Some of the latter are 44 inches wide. About 3500 yards in all, at 7½c yard.

36-IN. PERCALES, 9c YARD—medium and light patterns in lengths to twenty yards. Underpriced.

52x89-IN. SATIN SPREADS $1.98—A feature from the domestic section. Firm satin spreads in pretty designs.

82x87-IN. SPREADS $1.45—Closely woven, hard twisted yarns. Look better every time it is laundered.

64-IN. MERCERIZED DAMASK 34c YD.—Satin finish damask. Mill rejects of a higher priced quality.

81x108 Seamless Sheets at 69c

—Sheets that conform to the recent law concerning size of hotel sheets. A firm quality. Seamless, some imperfect.

APRON GINGHAM 3½c—Assorted checks—Limit 12 yds.

36-IN. BLEACHED MUSLIN 5½c—Limit 12 yds.

81x90 SEAMLESS SHEETS 69c—Made of bleached sheeting and cut size 81x90 including the hem.

BLEACHED 72x90 SHEETS 27c—Less than mill cost in great quantities, today. Limit 3 to a customer and no phone orders. None to dealers.

BLEACHED PILLOW CASES 5c—52 dozen. Sizes 36x36 inches. Nicely hemmed. Limit 5 to a customer. None to dealers.

BLEACHED BATH TOWELS 9c—Nicely hemmed. 43 dozen in all. Not more than a dozen to a customer.

The Broadway Basement

35-inch Plain and Changeable Chiffon Taffeta at 95c yd.

—A rich lustrous taffeta in shades of green, light and dark navy, silver gray, old rose, brown and changeable colors with green, blue and prune predominating.

—The soaring price of taffeta makes it impossible to duplicate this item today, at the same price.

The Broadway Basement

36-in. BLACK TAFFETA 79c Yd.—Black taffetas are scarce and high priced! These were bought especially for this event.

36-IN. DOMESTIC PONGEE 25c YD.—Natural color, yard-wide silk mixed fabric that launders nicely.

The Broadway Basement

The "Broadway Special"

$1.00 Corsets for 69c

—"Here's an item that will place me in the lead at the very start of the race?" said the department manager. Medium and high bust and long hip models—The "Broadway Special" corsets, $1 regularly, but 69c. Monday.

—Two extra clasps at bottom. Strong hose supporters. Corsets for regular and stout figures. 19 to 36 sizes.

The Broadway Basement

49c BRASSIERES 29c.

WOMEN'S 69c CREPE GOWNS 49c.

WOMEN'S GINGHAM PETTICOATS 21c.

WOMEN'S 25c AND 39c CORSET COVERS 12½c—Slightly soiled. None to dealers.

WOMEN'S AND CHILDREN'S SUNBONNETS 19c.

Children's $1.65 to $5 Coats at Half!

—Many, many pretty styles in black and white shepherd checks, corduroys and serges. All this season's models and exceptionally clever!

—Some with lace collars and cuffs; others with collar, cuffs and belt of silk.

CHILDREN'S DRESSES 33c and 49c—Instead of 49c, 65c and 89c—the present markings.

CHILDREN'S BONNETS HALF PRICE—Now marked 35c, 49c and 59c. Monday, half price.

CHILDREN'S 25c APRONS 19c.

CHILDREN'S 49c and 59c MIDDIES 29c—Tan and linene and white galatea. Laced in front.

CHILDREN'S 25c PETTICOATS 15c.

CHILDREN'S 15c and 19c DRAWERS 10c.

Women's $2.49 Bathing Suits $1.69

—Knit bathing suits; black with trimmings of red, green, blue or white. V-neck or square styles.

—Also "Swim-Easy" models, V or square neck.

39c BATHING CAPS 25c—Good, durable rubber and rubberized cloth. Two styles.

WOMEN'S $3.95 FIBER SWEATERS $2.98.

69c TO 89c CAMISOLES 39c.

WOMEN'S 98c PETTICOATS 25c.—Limit two to a customer.

69c AND 95c SATEEN PETTICOATS 49c.

$1.25 Inlaid Linoleum 79c sq. yd.

—Backed with stout varnished burlap. Patterns go through to the back. Tile, wood and other patterns. Two yards wide. Perfect.

Broadway Basement

50c Feather Pillows 28c

—Nearly half price for these 17x24 inch feather pillows, colored stripe, satin finish ticking. Sterilized feathers.

Broadway Basement

We in the Basement

Will Set a Sales Pace

That the Whole House Will do Well to Follow

—This separate store within a store has entered the Department Managers' Race with a determination to outdistance all competition.

—Did you ever see such merchandise?

—Did you ever see such prices?

—We've asked the management for dozens and dozens of extra salespersons, for we know that this Department Managers' Sale will be the biggest event the Basement has ever staged.

—No matter what you need in the way of wearing apparel for any member of the family, home furnishings, dress materials or shoes, it's advisable for you to anticipate your needs now.

—The sale will open Monday, July 31st.

—And will continue for one month until August 31st.

—But every single day is to be important.

—This first announcement carries sale news, the like of which, the Basement has never before printed, and this is what you may expect from the entire month's selling.

—Come bring your friends, tell your friends. Look at the windows, read the ad., be prepared to save.

(Signed) **Department Managers of The Broadway Basement.**

I Bought a Carload of Shoes for This Department Managers' Sale and Offer as a Beginning

Our Annual $1.50 SHOE SALE



A History-Making Event in Which High Quality and Low Prices Attract

—Nothing that I could say regarding this $1.50 shoe sale would convince you more than to see the shoes.

—I made a special buying trip to the market and secured a solid carload of shoes, having in mind that I must make this $1.50 shoe sale even better than the successful event we held last year.

—You know the condition of the shoe market, as well as I do, but in spite of this fact, I am prepared to offer the most remarkable footwear that I have ever presented at the price.

—There are over 5000 pair at this one price. Please do not misunderstand—they are not $1.50 shoes by any means. They were intended to sell at ever so much higher. You'd hardly believe the comparisons if I were to tell you.

—Low pumps in plain or strapped effects or fancy combinations.

—White gray and ivory footwear.

—Thousands of splendid boots in black, dull or patent leathers, as well as white, gray etc.

—Sports shoes and Mary Janes, Bobby boots.

—Many lines are perfect, some of them show factory imperfections.

—Come prepared to buy at least half a dozen pair. You should at the price. Additional sales force and extra selling facilities. No deliveries nor C.O.D.

The Broadway Basement

An Important Saving on New Fall

White Satin Hats $1.85



—Untrimmed white satin hats are here for the Department Managers' Sale. They are priced to crowd the department.

—Included are straight brim sailors, turbans and new Plymouth sailors. Excellent quality white satin, finished with cording of satin.

—Hats that would sell at ever so much more in the regular way.

—Offered in this sale at $1.85.

The Broadway Basement

59c Stamped Gowns 39c

—Needleworkers will hail with glee, this news from the Arts Goods Section of The Basement Store! Stamped for French embroidery on good quality nainsook.

The Broadway Basement

Children's 25c and 29c Dresses and Rompers 19c—*Stamped to Embroider*—Ready made dresses and rompers in white, pink, blue and tan. Stamped in dainty designs for cross-stitch and solid embroidery. Sizes 1 to 3 years.

High Grade 9x12 Axminster Rugs $13.75

Slightly Imperfect, $25 Quality



R. J. Williams, Mgr. Rugs and Draperies

—"I'm announcing this feature price to close out the entire lot," said the Manager of The Basement Store Rug Department. Actual $25 quality Axminsters now marked special because of slight imperfections,—so slight, in fact, that the general appearance of the rugs is not the least bit harmed. Remember, Monday, $13.75.

R. J. Williams, Mgr. Rugs and Draperies
The Broadway Basement

AXMINSTER RUG SAMPLES $1.98—Two yards long and 27 inches wide. Remnants of best quality Axminster carpets obtainable.

9x12 JAP MATTING RUGS $2.25—Brown, blue and green. Reversible, durable and goodlooking.

36x72 JAP RUGS 39c—Stenciled Japanese rugs in art colorings. One yard by two yards. 50c quality.

WHITE TABLE OILCLOTH 12½c YD.—47 inches wide. Imperfect 20c quality, Monday, at 12½c yard.

The Broadway Basement

Silkoline Remnants 5c yd.

—One to six-yard lengths of many colors. One yard wide and a quality ordinarily sold for 15c yard. Manufacturer's remnants, slightly imperfect.

The Broadway Basement

DUPLEX CURTAIN MATERIALS 15c YD.—A curtain and a side drape all in one. White and ecru for curtains, and blue, green, brown and pink for side drapes. 3 to 8-yard lengths of a 30c quality. Irregular.

CURTAINS 98c PAIR—Loom Lace, Filet and Cable Net curtains, two to three yards long. Priced regularly from $1.75 to $3.50 pair. White, cream and ecru. A jobber's entire sample stock. Small quantities each pattern. Imperfect.

Scrims at 10c yd.

A CLEARANCE—Plain band borders, open work borders and colored borders. 12½c to 20c qualities Monday at 10c yard.

The Broadway Basement

$3.50 Double Bed Blankets $2.39 pair

—Heavy, wool-finished plaid blankets in blue, pink, gray and tan. Double bed size. Irregular. We consider these the best bargains in the Bedding Department.

The Broadway Basement

$1.25 DOUBLE BED SIZE BLANKETS 98c PAIR—Tan and gray with neat pink striped borders. Priced regularly at $1.25. Monday, 98c pair.

Silkoline Comforts $1.98

Filled with clean, white cotton. Warmth without weight. Pink, blue, gold and lavender. Bow tied.

Neckwear at 10c

—"Twould be difficult to imagine a finer lot of dainty neck fixin's at this price." Lay down collar vestees, nastily embroidered. Some net vestees also. Choice at 10c each.

The Broadway Basement

Val. Laces 1c Yard

—Dainty patterns for which you'd gladly pay 5c to 7½c yard for ordinarily. Sold only in bolts of 36 yards.

CLUNY EDGES 10c YARD—Linen cluny edges, strong, firm meshes; now marked special.

41-INCH EMBROIDERED FLOUNCINGS 25c—Dainty embroidered. A choice assortment. Pretty and effective designs.

35c and 50c EMBROIDERIES 19c YARD—Marked special now, but further reduced, Monday. 6½ to 12 inches wide.

$1.49 GEORGETTE CREPE $1.19—Many colors, but it is difficult to keep the color range complete. Come early.

The Broadway Basement

Women's Thread Silk Boot

Stockings 25c

1000 Pairs—an Imperfect 50c Line



—"If I could tell you the name of the maker of this line of stockings I'm offering you Monday at 25c pair, I'm sure it would be impossible to properly handle the crowds in this department Monday morning."

—Black, white and a few colors in full fashioned, slightly imperfect stockings with deep silk lisle garter welt. Sizes 8½ to 10 in the lot, though not in each color. 25c pair, while 1000 pairs last.

The Broadway Basement *S. H. Beel, Mgr. Hosiery*

1200 CHILDREN'S KNITTED WAISTS AT 10c—Slightly imperfect. Higher priced line with taped shoulders. Buttons around waist. Sizes 2 to 12 years.

1200 WOMEN'S VESTS AT 5C EACH—Low neck, sleeveless. Swiss ribbed. Imperfect but neatly mended. Sizes 4, 5 and 6 only.

WOMEN'S UNION SUITS 15c—700 low neck, sleeveless, lace or tight knee union suits. Sizes 34 to 38 in the lot. First quality.

WOMEN'S THREAD SILK STOCKINGS 69c—An imperfect $1 line in black and white. Full fashioned.

The Broadway Basement

Men's Sports Shirts 59c

Imperfect $1 and $1.50 Lines

—"Men! these shirts did not pass the rigid inspection at the factory because of slight mill imperfections, so I secured the entire lot and marked them special at 59c each."

—Styles, patterns and materials in variety. 59c.

S. H. Beel

MEN'S MERCERIZED SOCKS 19c—A special purchase for this sale. Seamless and extra reinforced. Sizes 9½ to 11½. All perfect.

MEN'S MUSLIN NIGHT SHIRTS 75c—Slightly soiled $1.00 line. A special purchase. French neck night shirts, full cut and extra well made.

MEN'S ATHLETIC UNION SUITS 89c—Of mercerized Egyptian cloth. Web back. Sizes 34 to 46.

MEN'S BALBRIGGAN UNDERWEAR 29c—Shirts with short sleeves, drawers in ankle length, double seat. Ecru color, perfect. Shirts in sizes 34 to 46; drawers 30 to 44—29c each.

The Broadway Basement

Men's Suits $9.65!

$12.50 and $13.50 Regularly

—Wait until you see them! Late stripe effects, plaids, checks and fancy mixtures. Worsteds, tweeds and homespuns in two and three button sack models, alpaca lined. Shades of gray, blue and brown. Select yours Monday at $9.65!

1547 PAIRS MEN'S $1.50 PANTS AT $1.19—Sturdy worsted and cassimeres in shades of gray and brown. Neat stripes and diagonals. Sizes 29 to 44.

$3.45 BEACON BATH ROBES $2.95—All sizes. Shades of blue, gray, brown, olive and maroon. Plaids, checks and Indian designs.

The Broadway Basement

Boys' $1.25 Corduroy

Knickers 89c

—A rich dark brown shade. Five pockets, heavy waistband and strong knee buckles. Riveted buttons and belt loops. All seams double sewed and taped. Sizes 6 to 16 years.

The Broadway Basement

BOYS' 25c BLOUSES AT 12½c—Tapeless style in light and dark stripes.

BOYS' 75c BATHING SUITS 49c—Navy, Oxford and maroon. Closely knitted.

BOYS' 69c KNICKERS 49c—Blue, gray, brown, tan. Stripes, checks, mixtures. Size 6 to 16 years.

CHILDREN'S 49c ROMPERS 29c—Open or button knee. Long or short sleeves. Sizes 2 to 7 years.

BOYS' 45c CAPS 29c—Light or dark blue, gray or tan. Seams double sewed and taped; 6⅝ to 7.

"I've Reserved a Shipment of White Imitation."

Ivory Ware at 59c

Puff boxes, hair receivers, photo frames, nail buffers, whisk brooms and holders, bud vases, dressing combs, candle holders, perfume bottles and holders, jewel boxes, mirrors, trays and talcum boxes.

—75c to $1.00 values, Monday at 59c each.

C. W. Bilheimer, Mgr. Smallwares, Laces, Emb., Etc.
The Broadway Basement

HOT WATER BOTTLES 25c—Two and three-quart sizes. 250 at 25c each. Worth more than double.

HUGHES' IDEAL HAIR BRUSHES 59c—Rubber cushion hair brushes with strong brushes. This is great.

15c NAIL BRUSHES 8c—Solid hardwood back. Large size.

10c STEEL SHOE TREES 5c

5c COAT HANGERS 2 FOR 5c—Heavy wire coat hangers.

5c SKIRT HANGERS 3 FOR 10c—Clothes pin skirt hangers of strong wire.

7 ROLLS TOILET PAPER 25c—7 ozs. to the roll. 7 big rolls a quarter, Monday.

10c LINEN CORSET LACES 5c—5 yards long.

Broadway Basement

$1.25 Leather Purses $1

—Back strap purses, silk poplin lined. Trimmed with white imitation ivory ware. One initial engraved free of charge. Black, navy, tan and brown bags. Mirror.

LEATHER BAGS 79c—Formerly $1 to $1.50 values, now specially priced. Silk or leather lined.

The Broadway Basement

See the Other 5 Pages This Section

ARTHUR LETTS
The Broadway Department Store
BROADWAY, FOURTH AND HILL.

See the Other 5 Pages This Section

Music and Song.
THE STAGE AND THE DRAMA.
XXV[TH] YEAR.
Theaters Amusements
THE BEST OF VAUDEV
Orpheum.
BEGINNING MO
Europe's Greatest Engagement—Russia's Four Weeks' Triumphal Engagement
THEODORE
Premier Dancer of the Imperial Russian
VLASTA M
Assisted by Twelve Artists from the Imperial Russian
Dave—KRAMER and
Two Bla
CONSUL and His Adopt
Appearing in a Similar
MR. MELVI
At the
MISS IRENE
In Ra
EDNA BROTH
In "The Night
MURRAY B
Singing Co
JACK G. McLALLEN
International Roller Sk
CLAIRE RO
Phenomenal Soprano
Orchestra Concerts 2 and 8 P.M.
MOROSCO—
Broadway, Near 6th.
B
TO
The Biggest Stock Prod
The Vital Throbbing Human
OUT
By Hubert Henry Davis. Mr. Morosco pres
first time at popular prices. It will equal
A SPLENDID CAST OF M
No advance in prices.
Matinees Today
BURBANK—
TO
BEGINNING TOMORROW NITE Oliver Mo
any stage, the Grace Livingston
THE FIL
CLUNE'S—
TH
AUDITO
FIVE TIMES DAILY
Time
1:15, 2:30, 4:45, 7:00 and 9:00
ONE WEEK
Starting T
DOUBLE P
BESSIE BARRISCALE
AND
WILLIAM DESMOND
IN
THE PAYMENT
SPECIAL ADDED A
International News Pic
and World Curre
CLUNE'S BROADWAY—
BROADWAY BET. 8TH AND 9TH
Second
MOT
S
FACTS
SCENE
PEOPL
The Litt
Next I
Different From Any Yo
The Absolutely Origin
No Children Under 16 Admitted Unle
Daily 9 a.m., 10:30, 12, 1:30,
HIPPODROME
CONTINUOUS 1 to 11 P. M.
4 NELSON C
VAUDEVILLE'S CRAZ
7— BIG VAUDE FEATURE
VISIT the Cawston Ostrich Fa
Now open for visitors daily. See the baby
and have Round trip tickets, including admi
by Rx at P. E. Depot or at our downtown st

ay, Fourth and Hill.

ckwear t 10c

PAGE 6

uld be difficult to imagine a of dainty neck fixin's at this Lay down collar vestees, neatly ed. Some net vestees also. t 10c each.

The Broadway Basement

Laces 1c Yard

for which you'd gladly pay 5c to rly. Sold only in bolts of 36 yards. YARD—Linen cluny edges, strong. w marked special.

DERED FLOUNCINGS 25c—Deeply A choice assortment. Pretty and

IDERIES 19c YARD—Marked spe- further reduced, Monday. 6½ to

E $1.19—Many colors, but it is dif- range complete. Come early.

The Broadway Basement

Thread Silk Boot ings 25c —an Imperfect



71

t S. H. Beel, Mgr. Hosiery

ED WAISTS AT 10c—Slightly im- line with taped shoulders. But- s to 12 years.

T 5C EACH—Low neck, sleeve- perfect but neatly mended. Sizes

5c—100 low neck, sleeveless, lace uits. Sizes 34 to 38 in the lot.

STOCKINGS 89c—An imperfect ts. Full fashioned.

The Broadway Basement

rts Shirts 59c and $1.50 Lines

not pass the rigid inspection slight mill imperfections, so and marked them special at

terials in variety. 59c.

S. H. Beel

CKS 19c—A special purchase for extra reinforced. Sizes 9½ to

HIRTS 75c—Slightly soiled $1.00 . French neck night shirts, full

UITS 89c—Of mercerized Egyp- Sizes 34 to 46.

ERWEAR 25c—Shirts with short length, double seat. Ecru col- es 34 to 46; drawers 30 to 44—

The Broadway Basement

uits $9.65! 13.50 Regularly

Late stripe effects, plaids, res. Worsteds, tweeds and ee button sack models, alpaca ue and brown. Select yours

NTS AT $1.19—Sturdy worsteds es of gray and brown. Neat ses 29 to 42.

ES $2.95—All sizes. Shades of nd maroon. Plaids, checks and

The Broadway Basement

25 Corduroy ers 89c

ade. Five pockets, heavy e buckles. Riveted buttons s double sewed and taped.

The Broadway Basement

c—Tapeless style in light and

9c—Navy, Oxford and maroon.

ine, gray, brown, tan. Stripes, to 14 years.

25c—Open or button knee. Long to 7 years.

dark blue, gray or tan. Seams ½ to 7.

ent of White Imitation."

re at 59c

photo frames, nail buffers, bud vases, dressing combs, bottles and holders, jewel alcum boxes.

day at 59c each.

allpapers, Laces, Emb., Etc.

The Broadway Basement

5c COAT HANGERS 2 FOR 5c—Heavy wire coat hang- ers.

5c SKIRT HANGERS 3 FOR 10c—Clothes pin skirt hang- ers of strong wire.

7 ROLLS TOILET PAPER 25c—7 ozs. to the roll. 7 big rolls a quarter, Mon- day.

10c LINEN CORSET LACES 5c—1 yards long.

Broadway Basement

ther Purses $1

silk poplin lined. Trimmed ivory ware. One initial en- Black, navy, tan and brown

—Formerly $1 to $1.50 values, ed. Silk or leather lined.

The Broadway Basement

tion

Music and Song. THE STAGE AND THE DRAMA.

The Cream Sheet—Life's Finer Side.

Los Angeles Sunday Times

Part III: 18 Pages LITERATURE—SOCIETY.

XXVTH YEAR. SUNDAY MORNING, JULY 30, 1916. THE HOME { For Parents and Children. For Teachers and Pupils.

Theaters Amusements—Entertainments

THE BEST OF VAUDEVILLE—

Orpheum Every Night at 8, 10-25-50-75c; boxes, $1.00. Matinee at 2 DAILY, 10-25-50c; boxes 75c. Except Holiday Matinees.

BEGINNING MONDAY MATINEE

Greatest Engagement—Russia's Supreme Dancing Stars Direct from a Four Weeks' Triumphal Engagement at the Palace Theater, New York

THEODORE KOSLOFF

Premier Dancer of the Imperial Russian Ballet of Moscow and Petrograd, with

VLASTA MASLOVA

Assisted by Twelve Artists from the Imperial Russian Ballet and Kosloff's Famous Russian Orchestra

Dave—KRAMER and MORTON—George

Two Black Dots

CONSUL and His Adopted Daughter, BETTY

Appearing in a Simian Pantomime Comedy

MR. MELVILLE ELLIS

At the Piano

MISS IRENE BORDONI

In Song

EDNA BROTHERS & CO.

In "The Might Have Beens"

MURRAY BENNETT

Singing Comedian

JACK G. McLALLEN and MAY CARSON

International Roller Skaters and Dancers

CLAIRE ROCHESTER

Phenomenal Soprano-Baritone

Matinee Concerts 2 and 8 P.M. Pathe Semi-Weekly News Views.

MOROSCO— Broadway, near 8th. BEGINNING TODAY 2:15 TONIGHT AND ALL WEEK

The Biggest Stock Production of the Year

The Vital Throbbing Human Play—A Comedy Drama

OUTCAST

By Robert Henry Davis. Mr. Morosco produces this wonderful success for the first time at popular prices. It will equal the Elsie Ferguson production.

A SPLENDID CAST OF MOROSCO FAVORITES

No advance in prices. Matinees Today and Thursday, 10c to 50c. Nights, 10c to 75c.

BURBANK— TODAY, TONIGHT LAST TIMES "C. O. D."

BEGINNING TOMORROW NITE Oliver Morosco presents for the first time on any stage, the Grace Livingston Furniss Comedy in 3 Acts.

THE FIBBER

JUNE'S— THEATER BEAUTIFUL

AUDITORIUM

FIVE TIMES DAILY Time 12:15, 2:30, 4:45, 7:00 and 9:00 Prices 10c-20c-30c

ONE WEEK ONLY

Starting Tomorrow

DOUBLE PROGRAM

BESSIE BARRISCALE AND WILLIAM DESMOND IN THE PAYMENT

WILLIAM COLLIER IN A SENNETT KEYSTONE COMEDY WILLIE'S WABBLY WAY

SPECIAL ADDED ATTRACTION: International News Pictorial of National and World Current Events.

JUNE'S BROADWAY— BROADWAY BET. 8TH AND 9TH THIS WEEK



Second Week Starts Today

THE BIG MOTION PICTURE SENSATION

FACTS SCENES PEOPLE } AS DISCOVERED BY THE ILLINOIS VICE COMMISSION

The Little Girl Next Door

Different From Any You Have Seen.

The Absolutely Original Production.

No Children Under 16 Admitted Unless Accompanied by Parent.

Daily 9 a.m., 10:30, 12, 1:30, 3, 4:30, 6, 7:30, 9.

HIPPODROME CONTINUOUS 1 to 11 P. M. 4 NELSON COMIQUES 4 VAUDEVILLE'S CRAZIEST ACROBATS 7—BIG VAUDEVILLE FEATURE ACTS—7 ALL SEATS 10c 3000 of 'EM

VISIT the Cawston Ostrich Farm, South Pasadena

Cars run for visitors daily. See the baby ostriches. 500 ostriches, all sizes for sale. Round trip tickets, including admission to Farm, can be purchased at L. A. R. R. Depot or at our downtown store, 713 South Broadway.

MUSICAL.

Good Outlook.

POPULAR OPERA PLANS.

"LEN" BEHYMER PROMISES BEST EVER COMPANY.

Among the matters that are absorbing the attention of "Len" Behymer during his present eastern trip is the organization of an opera company along the lines of last season's "La Scala," to give performances here at popular prices. Sparks Berry has united his efforts with those of Mr. Behymer in carrying out this project. In fact, he left for the East considerably earlier to sign up artists for the coming year.

As yet, no announcement regarding the personnel of the company has been made, although a much higher class organization than last year is assured. According to a communication received from Mr. Behymer, the season of opera here will last four weeks.

"We have planned a splendid repertoire of twenty works, a number of which will be new in many respects," he said. "The organization will be the best heard in Los Angeles at the range of prices. We will have many "guest" surprises among our artists, only they will not be guests, but regular members of the company.

"The 'guests' idea is a European idea of the past; America and especially the West want all around evenly-balanced productions for each performance and we will make every effort to give them."

All things considered the season of 1916-1917 promises to be one of the most remarkable, as concerns opera, that has been witnessed in a number of years in this country. Plans have been laid for a dozen if not more organizations in various sections. The prospects are for three different seasons, in this city during the year, the Boston, La Scala and California, under the management of Constantino.

Lemare Recital.

One of the most interesting musical events of the summer season will be the organ recital tomorrow evening at the High School auditorium in Van Nuys. This will be the only recital given by Mr. Lemare in the immediate vicinity of Los Angeles, as he is returning to San Francisco. Much interest is being manifested by local musicians in the event, and a special train has been provided by the Pacific Electric, leaving the Hill-street station at 7:15 o'clock and returning immediately following the recital.

Following the programme, one of the features of which will be the improvisations by Mr. Lemare on short themes presented by members of the audience: "Prelude and Fugue A Minor" (Bach;) "Sylvine" (from "La Farandole" Suite,) (Dubois;) "Minuet in A" (Boccherini;) "Sonata No. 6." (Mendelssohn;) "Lullaby," "Rondo Cappriccio" and "Andantino in D flat" (by request) (Lemare;) "Concert Overture in C Major" (Hollins.)

College to New Home.

The college of music, University of Southern California, one of the foremost local musical educational institutions, will have a new and larger home after next Tuesday, according to announcement by Dean Walter F. Skeele. The Marble homestead on the corner of Thirty-second street and Figueroa is to be occupied. This building has been extensively altered and improved to make room for the numerous studios, offices, practice rooms, study and recital halls, etc.

The change in location is necessitated by the rapid increase in the number of students at the college of music, which was founded thirty years ago, and has doubled in size within the past few years. Fourteen prominent musicians of the city are enrolled on its faculty, and nearly 250 students attend.

St. Cecilia Club.

A rather striking series of programmes has been arranged for the coming season of the St. Cecilia Club, opening October 2. This organization, which was founded in 1907, has as its president, Miss Kie Julie Christin, and devotes its attention exclusively to the study of musical works and the trend of musical development.

The opening programme will be concerned with Shakespeare in music, following which there will be two programmes of ultra-modern music. Subsequent programmes will be devoted to sacred music (St. Cecilia day;) morning and night music; Norwegian, Russian, Italian, German, French, modern English and American music, and other themes.

Besides Miss Christin, the following are officers and members of committees in the club: Miss Isabelle Isgrig, vice-president; Miss Sadie Stanton, corresponding secretary; Miss Willy Smyser, recording secretary; Mrs. Benjamin Bloser, treasurer; Mrs. Harry Baxter, member-at-large; Programme Committee, Mrs. John W. Thayer, chairman; Mrs. A. B. Perkey and Miss Mary G. Read; reception, Mrs. Bernard Schulman, chairman; Mrs. Philip Zobelein and Miss Margery Pickell; auditing, Mrs. Baxter and Mrs. Roy Kellogg; Historian, Mrs. Harry Rose, and leader of current events, Mrs. Jesse Philip McKnight.

Young Pupils Please.

A group of the pupils of Halesia D. Hoffmeister gave a matinee musicale recently at the studio of Mrs. May MacDonald Hope, No. 2004 South Union avenue, presenting a programme of quality and difficulty. Selections ranged from Bach to Scriabine and included a number of unusually pleasing selections. Those who took part were Mildred Connor, Elena Molera, Eunice McConnell, Myrtle Belle McDonald, Alicia Molera, Florendera Appell, Angelonia Hoffmeister, all of whom are between 10 and 14 years of age. Some special rythmic and chord and scale exercises formed an interesting feature.

Singing Club Picnic.

The singing club of the Swiss society Helvetia will hold a picnic today at Joseph Fueter's ranch at Burbank. Motor trucks will leave Turner Hall for the picnic location promptly at 10 a.m., according to Theodore Grumbach, member of the committee on arrangements.

Omitted from His Oath.

[Boston Transcript:] A recruit being ordered aloft in a military balloon hesitated in obeying and complained to his captain: "Please, sir, in my oath of allegiance I swore to be true and faithful on land and water, but there was nothing said about air."



Mary Servoss in "Outcast," Morosco.

"Skinning the Cat," (dancing act) Republic.

Vera Fredowa with Theodore Kosloff's Ballet, Orpheum.

Dora Mae Howe in "The Fibber," Burbank.

Ethel Darling, Hippodrome.

Ray Elwell, Pantages.

HAPPY THOUGHT CLUB SYMPOSIUM.

BY EUGENE BROWN.

Hereafter the Happy Thought Club will keep a register and members will not only be asked to record their most beloved poet and author, but also their favorite flower, their ambition and their most desired pastime. The old resident, created a ripple of merriment when he announced in advance that his favorite flower was the flapjack and the best sport making love.

At the symposium yesterday only the preliminary steps toward compiling the register were taken and the secretary was instructed to prepare a form to be printed on a card and filed away as an alphabetical index of the club.

The Cheerful Nut rather objected. "We'll be having an efficiency bureau and a fight the next thing," he sneered.

"Well you'll be in neither one," said Mavourneen Briggs, rather sharply.

Prof. Watts Eaton Hughes of the club information bureau reported that he had had several more queries concerning the idenity of the alleged lady monandriac. The Chief of Police disclaimed any knowledge of the misanthrope—whatever that is, but said he was prepared to do his duty if any complaint were made. Dist.-Atty. Woolwine said that the records of his office had never shown any case of the kind, but he was prepared to act fearlessly should occasion arise.

"Thank God, we are well guarded," exclaimed Louise Josephine Wiggles, piously, crossing her fingers and knocking on wood.

Mary Lee Werolla Long, who is known as the Aster of China, sent in her suggestion for the design for a club button for the Sunshine Sisterhood section. She wanted the face of May Irwin surrounded by the rays of the setting sun on the Pacific Ocean. Mary is the daughter of a missionary to the Orient and used to be in love with Pierre Loti.

Concerning the Sisterhood and its emblem, came a passionate effusion from Amelia Ora Schmitke, the Claremont lulu bird, whose wings were dipped in the waters of the Haleyons. Inh re merry versifage she said:

"Now the Sunshine Sisterhood's a fact,
For isn't it writ in white and black
possibly a happy thought ranks second to it.

"In a visit to Palm Springs lately the thought occurred to me that the Creator deserved membership in the club for making anything as interesting as the desert vegetation grow there. We enjoyed seeing the beautiful Palo Verde, the smoke tree with its top covered with little blue flowers like violets; the wonderful desert willow with its orchid-like blossoms, besides the common vegetation. They seemed to bear a message to us to be happy. The desert vegetation was my greatest surprise in California, but, of course, like Moses at the burning bush, we must take off our shoes to see.

"Sometime I may accidentally stumble upon something that will make me worthy of membership in your club—this is now my great ambition. I also hope to sell some stock in the Hope Springs."

Miss Lott also bursts forth into song. She contributes a Hughes limerick—vers libre, as follows:

George Harvey, the wise one, has said it,
And I think it is much to his credit:
"Nobody wants Hughes but the people."
Sound this slogan from every steeple.
For the ticket—he's the right one to head it.

The secretary read an application for membership from Portia Porter, who hails from and reigns in the port of Porterville. She is a godmother of the celebrated Porterhouse steak, but has very little at stake now. She sent in what she called "a piece of Porteresque poetry by Portia, from her pretty portable place at Porterville, where she raises peas in peace."

The pleasant paragraphs 'pended were promptly perused. Also Portia was invited to qualify for the sisterhood by submitting a happy thought for the club collection. Portentous!

Absalom St. Vitus, who writes advertising for a hair restorer company on the East Side, sent the club a campaign hint as follows:

Fall in line and march to this rhyme
And Hughes will reach the goal on time:
"Hughes!
Hughes!
The man we choose
To step into watchful, waiting shoes."

Uncle William Snaggs, the unmuzzled warbler of Alhambra, mixed his politics with the movies and sent in a joint effusion to the club collection which the secretary read for the refreshment of the club, and which was as follows:

"Dear Brethren: Of course I don't want to cause any discord among the Happy Thoughters, so if Eglantine wants to toot for Bessie Love, let 'er toot. If I'd want to say all I'd like to say about my favorite movie person I would have to hire a hall to say it in. My favorite's name may not be as euphonious as the one Sister Eglantine admires so much, but, begosh, if you'd ever see her, as I saw her down at the beach some time ago, you'd swear that she is the euphoniousest that ever hap-

(Continued on Third Page.)

Spotlight sparklers,

Who will scintillate along the Rialto this week.

That we are permitted to wear the pin
If we think enough thoughts to let us in?
We are sure that, being a native daughter,
With the heritage California brought her,
The co-ed ought to do her bes'
To contribute sunshine through the press."

As chairgirl of the Press Committee of the Merry Sunshiners, Amelia is quite active in the new membership and is much admired for her weird beauty, which is of the Eva Tanguay type.

Some time ago reference was made to the adventures of Etta Lott, the witching Cassandra of Grimith Park, who was selling stock in a company exploiting the Pierian Springs and was supposed to have been pinched by the postal authorities.

Now Etta emerges from her retreat and sends a communication and appeal to the club as follows:

"Brothers and Sisters: A short time since you mentioned the failure of the enterprise I was connected with and I take this opportunity to explain that the trouble arose from the fact that having acquired some understanding of the real estate business, I advertised the Pierian Springs as land instead of water.

"Now I am thinking of selling stock in the Hope Springs—that Pope speaks of as being never failing, or eternal. This time I must make no mistake, but I am undecided whether to advertise them as water or milk. Confidentally, did you think that if I joined the club the members would buy stock?

"The idea of a Happy Thought Club is very pleasing. It seems to make the world brighter. Goethe says: 'A friendly thought is the purest gift mankind affords to man,' and

STAGE.

Strong.

LINE-UP IS STRIKING.

FOOTLIGHT FORECAST BRINGS MESSAGE OF NOVELTY.

With the Russian ballet—a novelty, by the way, in vaudeville—and the production of a new and promising play, as well as the first presentation in stock of a famous success of last season, the Rialto is well stocked with pleasing attractions this week.

Burbank.

"The Fibber," a new play by Grace Livingston Furniss, will be given its premiere tomorrow night, under the direction of Fred Butler, at the Burbank Theater. The piece promises to be one of the Morosco successes. It is a smart comedy of clever lines and original plot. It deals with a strange series of happenings in the high-class flat colony of New York; during which the hero assumes the name of the chief character in a book written by the heroine of the play, resulting in a series of comical mysteries.

Edith Lyle and Paul Harvey have the leading roles, supported by such favorites as Dora Mae Howe, Frank Darien, Margaret Shelby, Vera Lewis, Warner Baxter, Winifred Bryson, Nan Carter, Ralph Bell, John Burton, Mary Baker, Merle Stanton and others.

Orpheum.

One of the most beautiful and artistic vaudeville productions is forecast in the Russian Ballet, headed by Theodore Kosloff, which will open tomorrow afternoon at the Orpheum. The principal dancer's own orchestra will furnish the music.

Kosloff, trained in the royal ballet academy at Moscow, is said to have no superior in his art, while Vlasta Maslova, premiere danseuse, is almost equally noted. The ballet is a selected one, all trained in the Moscow school. The aggregation appeared for several successive weeks at the Palace Theater in New York, meeting with unqualified success. They give a series of beautifully-staged classical dances, solo, duo and ensemble numbers. Bakst designed the scenery and costumes, said to be exquisite.

Others on the new bill will be Claire Rochester, possessed of a soprano and baritone double voice; Kramer and Morton, "two black dots;" Consul, the wonderfully educated monkey, and Betty, in a simian pantomime; together with the holdovers, including Melville Ellis and Irene Bordoni, Edna Brothers in "The Might Have Beens," Murray Bennet, and the McLallen and Carson roller skating act.

Morosco.

"Outcast," Hubert Henry Davis' drama, in which Elsie Ferguson gained fame, will be the offering at the Morosco, commencing this afternoon. A notable cast will present the play.

Edmund Lowe, will play the leading masculine part in the play. Mary Servoss, the popular leading woman of the Morosco, will have the role in which Elsie Ferguson won success. Miss Servoss's versatile art will find ample opportunity in this exacting role. Douglas MacLean, already a Los Angeles favorite, has the leading juvenile part. The supporting cast includes Fred Tiden, Gertrude Maitland, Marjorie Davis, and others.

Pantages.

Ponies that display human intelligence, dogs that apparently go the genus homo one better in the matter of brains, and monkeys that vie with the dogs in the display of gray matter will be the stars during the coming week at Pantages. Thaler's great dog, pony and monkey circus will hold the boards as the week's headliner.

For those who laugh with their music there will be the Petticoat Minstrels, clever girls who sing, dance and comedy. Charles Semon's attenuated form is known to vaudeville the world over, drawing laughs wherever displayed. He will be on the bill. The three Rianos are contortionists, symnasts and impersonators of monkeys. They offer a sketch in which the monkeys are actors after the fashion of Kipling's "Bander Log." Elwell and Kenyon, the Harmony Duo, and Mae Curtis, the personality girl are two more hits of the coming bill.

Republic.

"Skinning the Cat," the latest travesty on the New York dance craze will be a diversion at the Republic for today and tonight only, and Monday an all new bill of six vaudeville acts and a five-reel feature photoplay comes to the popular Main-street house.

Margaret Carsher, the Australian nightingale, brings a turn that will appeal to music lovers; Swor and Westbrook come south with a high-class singing, talking and dancing act; Loftus and Loftus will present a travesty turn with plenty of comedy singing specialties; Billie De Rex and Bobbie are billed in a vocal dancing and piano act; while Egan and DeMar will add to the mirthful section of the bill with comedy songs, patter and dancing act. In addition, Edmund Breese will be seen in the five-reel feature "The Lure of Heart's Desire," and there will be a big surprise act.

Hippodrome.

An excellent and varied bill is promised at the Hippodrome, beginning tomorrow.

The Great Lutes Trio promises a surprise, one of the members being without arms, yet nevertheless proving an expert rifle shot and accomplished musician.

Other acts are Norris's Baboons in a "Monkey Romance;" Charles Gibbs, known as the "prince of the land of mimicry;" Miller and Kent in "Just Married;" Larry and Sallie Clifford in "Darktown Topics;" the Darling Saxaphone Four, a quartette of clever girls; and Graham and Randall in "How Ignatius Got Pneumonia."

A Resourceful Book-keeper.

[Boston Transcript:] Grocer: That careless clerk of mine left the tap of the vinegar barrel open and when I went to it there wasn't a drop left.

Friend: What did you do?

Grocer: Fired him and charged the loss to running expenses.

Fingering Finery.

AMONG THE STORES AND AMIDST THE SHOPS

Along Our Dazzling Streets, where Dame Fashion's Shopping is Done.

BY OLIVE GRAY.

Now is the time to buy:

The velvet or other pile material for your winter suit. The saving on these fabrics in that great clearance sale will furnish sufficient funds for the making and accessories, and garments of plush or velvet will be more than ever popular the coming season.

The glistening flounces or bands of paillettes for your best reception gown, in that sale where such trimmings will be found at half and even less than half of usual prices.

Your entire stock of all-silk hose for the year to come. Yes, these are also in that great sale, and the price is as little as you pay for the ordinary kinds of stockings, and you may have a choice of plain or the most ornate of styles and colors.

Practical Suggestion.

To prevent rust upon the bedding at the beach the Good Housekeeper paints the bed springs with aluminum paint such as is used upon radiators and for the inside of ovens.

* * *

Character Clearance.

"Once a year," said Evelyn, "John and I have what we term a 'character clearance.' It is a part of our anniversary proceedings." As Evelyn and John are among the few—well yes, I'll let it stand—few truly happy married persons whom I know, I was at once interested. "We make it a point on this occasion to review our past year of married life and to enumerate the faults which we have tried to remedy and to set new stakes for future development. We aim to cover in this review every department of our lives. Our economic progress, our mental advancement and that of character, each comes in for a share of criticism and new resolve. I believe it is this plan, more than anything which has kept our love fresh and our daily life from becoming stale and commonplace," she added ruminatively. "You know every-dayness is so apt to degenerate into a habit of stupidity which too often marks the sometime married. It seems as though many married persons hurried into their courtship all that they had to say and forever after are held in a sort of silent spell in their relations with each other, saving all their brilliance and all their thought-expressions for someone else. We try to avoid that miserable state and I believe our character clearance has much to do with its accomplishment."

* * *

That Tenth Clearance.

Whether there is some sort of magic in the number ten, or whether the number has unconsciously been set as a mark for unusual achievement, or whether—but why argue? The fact is there and facts are indisputable. That tenth annual clearance sale for which we all habitually wait with bated breath—breath bated with some little cash to catch the bargains!—is about to set a new high mark in sales. I know whereof I speak, for it has been my privilege, in company with The Man, to canvass and dote upon many of the bargains which will be offered—bargains which after having read these lines, you will be, perhaps, constrained to read about in the many pages elsewhere to be found. I'll confess that it was in the way of a terrible temptation to pass from aisle to aisle of that great stock receiving-room where such a revel of bargains had been housed, for it was almost impossible not to break the whatevereth commandment it is which tells us not to covet and the one which restrains us from theft. However, even in this day of pocketry no receptable could be large enough to carry off all that I wished to steal, so it seemed almost useless to begin. From dress fabrics to table damask, from silk stockings to pocket handkerchiefs and even into the realm of furniture and rugs, there were articles there which forthwith listed themselves among the must-haves or the certainly-do-wants. And the insidiousness of it all lay in the fact that so extremely small were the prices that one's imaginary ledger forthwith began to bulge upon the side of savings and one became convinced that money in the bank was sheer wastefulness in comparison to investment in those alluring bargains. For next winter's wardrobe, for all next year's supply in the home, for—well for so long ahead that the high cost of living might well be knifed indefinitely—such was the appeal. And that is why—or mainly why—you and I and she and even he will be on hand when that clearance revel opens on Tuesday morning, next. However, true that "all the world loves a lover"—it is more true that all the world loves a bargain.

* * *

Ingress for Crowds.

We talked, half jocularly, of course, about building outside stairways to upper windows to allow the crowds to enter more directly than through doors to participate in that bargain revel. But anyhow, we shall wish for entrances of India rubber, to expand wide enough to admit us all when the opening gong sounds on Tuesday morning. If you have not guessed yet where that bargain revel is, better try again, for you'll miss it if you are not informed.

* * *

One's Best Gowns.

Some of the things which I am planning to Robin-Hood from that sale (for it is exactly like banditing to buy at such prices!) are as follows: Chiffon velvet for a winter coat, black velvet for a winter gown, crepe de chine for a frock dansant—perhaps more than one, so lovely are the colors—navy blue chiffon taffeta for a three-piece suit—so cheap is this and so scarce!—and, oh dear! one really should have a gown of that exquisite pailletted stuff in Catalina blue! Or would you take the green and black? Well, I know, that blonde flouncing all pailletted in glories of tan and gold is irresistible. Then those laces! Why, think of flouncing in full-skirt depth and for so little that even if one did not need it for years, or even ever, it would make an excellent posterity hand-down. Did you ever see prettier handkerchiefs? Enough for one's own use and to gift-give to all one's friends for the coming year is really a duty to those. No girl ever did have enough silk stockings, but if she is wise she will at least partially satiate herself with those all-silk ones costing less than usually charged for those of lighter weight and about half as silken. You begin to understand, do you not, that it is quite impossible to resist this great sale? I have ceased to struggle and am just docilely making out lists.

* * *

The Good Housekeeper.

The good housekeeper who has had upon her tablet of "always-wanteds one of those enamelled breakfast suites, can no longer deny herself, for in That Sale—capitalized because it is an actual saving of capital to buy—those suites in any of the popular colors are to be had for exactly half of the usual price.

She who has lamented the scarcity and high cost of table damask will find there also an opportunity to restore her faith in linen makers. She may indulge her fancy in delicious coloring for the breakfast-room, both in draperies and in rugs to match or tone with the breakfast suite, and still be largely "to the good" in her expenditures. As to silk pillows, now so much in vogue, she may recover all she has at so few cents per yard as to make her almost ashamed to buy. And rugs—many are cut in half! No, no! Not the rugs, but the prices.

* * *

Such a Racquet!

Even though marked "second," the secondity is almost imperceptible and the price so fractional of that of the perfect ones of the noted makes from which they are selected that any good sport would be for them. Yes, I am still talking about that great clearance sale. If you have not guessed "where," I'll give you seven guesses at the house on Broadway which is holding the great annual clearance and when you reach last year's clearance at the same house and I tell you that the present sale excels that by seventy times seven, even though the tenth, you will agree as to the "someness" of the sale.

* * *

Library Dentistry.

"Where your bookshelves have lost a tooth"—recall the expression in "Margaret Ogilvie?"—you may remedy the deficit during that great sale, for it goes without saying that the Book Nook will participate in those wondrous values. Half the usual prices on full sets of standard and classical books, mere fractional cost upon many unusual and giftie volumes, and reductions upon so many always-wanted that there should be no more gaps in your library of permanent books, nor even any sort of hiatus upon those shelves or tables where do congregate the flotsam and jetsam of reading in the well-ordered home. The Book Nook is always up-to-the-minute in the minutest details and sometimes several seconds ahead.

* * *

Fashion's Clear Sailing.

Charming summer hats are made of crepe and organdy.

Broadcloth will lead among woolen fabrics for the fall.

Children's coats are very frequently made with hoods.

All kinds of fur-cloths are being brought out for autumn.

Dark waists are apt to be enlivened with beaded garnitures.

Light-colored velour hats are most in favor for outing wear.

A novel skirt has a narrow knife pleating all around the foot.

Even silk petticoats are made on very much distended lines.

Basque waists having fitted darts are one of fashion's freaks.

A feature of the smart new tailored dresses is the high collar.

Marquise and Napoleon shaped hats are coming in for early fall.

OVER THE SEA.

Sir Rider Haggard, honorary representative of the Royal Colonial Institute, has been visiting the colonial possessions of Great Britain, investigating conditions and facilities offered by British colonies for proposed land settlements for British soldiers after the war.

James Byrood, one of Holland's bulb growers, has been in Washington studying the flower trade. In spite of the ravages of war, he says, Holland has had more money and been more prosperous since the war started than ever before. Every Hollander has work and is well paid for it, asserts Mr. Byrood. It is his belief that the shipping and fishing industries of that country are at their height, making men rich. Not only does the citizenry thrive, but the military strength of Holland is at its greatest. A million dollars is spent daily to prepare for an emergency. All men in that country, from youth to manhood, are pressed into the service.

Prof. H. Osaka of Tokyo University declared in an interview in Havana that Mexico could count on the unconditional support of Japan in event of war with the United States. A Havana newspaper quotes Prof. Osaka as follows: "Japan would help Mexico against the United States for several reasons, chiefly commercial, and as a natural result of the contemptuous manner in which Americans treated our countrymen in California."

The new Lord Kitchener, elder brother and heir of the late British Secretary of War, has for some time been in Southwest Africa, where he has been serving in the campaign against the Germans. Although 49 years old, the new earl, who was born October 5, 1846, placed himself at the disposal of the government at the outbreak of the war and began active duty at once. He served in Burma in 1891, being mentioned in dispatches, and in the Manipur expedition in the same year, being again mentioned in dispatches. He married in 1877 the only daughter of the late Lieut.-Col. Frankling Lushington. A son, Commander H. E. F. C. Kitchener, royal navy, served in China in 1900 and is serving in the present war. There is also a daughter.

JUST A MOMENT.

BY GINGER.

Under the Sun.

The rays of the sun stream down in their might,
On a world that seemed so fair.
It burns our brows and dazzles our sight—
But what does the red sun care?

He blisters our backs with his fiery darts,
And takes the curl from our hair;
We sweat away by fits and starts,—
But what does the red sun care?

The fields bleach white with his burning glance,
And the waters shrink from his glare;
He drives us all to our linen pants—
But what does the red sun care?

Everything Goes.

Notice to hotel guests: You don't have to dance if you can't.

In connection with the status of the prohibition amendments in Texas it might be said that Hades is also reputed a dry place.

There's nothing to prevent the open shop and the union suit going blithely arm in arm together.

If we do have to come to wooden shoes we at least will not groan when our toes are trampled on in a crowded car.

This administration buys its islands on a bull market and pays a fancy price. Putting up $25,000,000 for three islands that were once on the bargain counter for $5,000,000 is bum finance. McKinley got 700 islands for $20,000,000. Buy 'em at wholesale. That's the system.

A Missouri saloon sold for $30,000, but the reason was that it was on the Kansas line. It sells three million glasses a beer a year to near-by dwellers in a prohibition State. It takes eight white-aproned gents and a seventy-foot bar to keep the neighboring Kansans from perishing of thirst.

Souvenir postal card privileges at the border camps would be worth a mint of money while the National Guardsmen are strung along the line.

It is rather tough when an ardent Progressive cannot round up enough rezistered Progressive voters to put across his nomination petition as a candidate of that party.

If the railway men go on a long and troublesome strike they may wake up to find a heap of their business in the hands of the jitney-wagon bunch. Train men are not the necessaries of life they were a short generation back.

Today's Interview.

"I see we have the groceteria in our midst," remarked the passionate pilgrim, as he deftly dealt himself two cards from the bottom.

"Can't the doctors do anything for it?" queried I anxiously. "Is there any danger of it spreading?"

"There is," remarked my companion, sarcastically. "It may become a pest, or it may be welcomed with open arms and a brass band. Maybe you don't understand that a groceteria is a help-yourself shop. It is a commercial cafeteria."

"Shucks!" exclaimed I "I thought it was something that bit you while you slept."

"Perhaps it does in a way," responded the pilgrim, "but for our purpose it is a package grocery where every customer is his own salesman. If he doesn't get what he wants he can write letters to himself telling what a bum clerk he is and how a store really ought to be run."

"Do you mean to say that the cafeteria idea has broken out in a new spot?" said I.

"In several spots," returned the pilgrim. "It's the new kind of efficiency. We have had mechanical salesmen, slot machines and automatic distributors, but it's still cheaper yet when they make every man wait on himself. We're fixing it up so that all the clerks can go to war and all that the place will need is a fluffy-headed girl to check you out and take your money. I suppose everything has to be put up in packages. You don't get what you want but what they've got. You can take it or leave it alone. The frugal housewife comes in with her basket and wanders around the place. She picks out a package of clothes pins, a box of matches, a pound of prunes, a can of lard and a broom. When she goes out a blonde heifer searches her, shakes down her hair, examines her teeth and then gargles: 'Sixty-seven cents, please.' She pays the money and heads for her little home. Dreadfully simple, isn't it?"

"Maybe so; but supposing she wants a barrel of flour, a sack of potatoes, a crate of lettuce, a watermelon and a box of plums?"

"I guess she'd have to make several trips or else go to another store. You see the groceteria is meant for package buyers—the canned goods colony. They are the delicatessen shoppers. I suppose the next thing will be a buffet where every man mixes his own fizz. We used to calculate that the bulk of the shopping would be done by telephone, but that is mainly a credit business. Folks who have to pay cash or want to be sure of getting their money's worth have to do their shopping in person and they may as well wait on themselves while they are at it. I can't see any great harm in a groceteria."

"All right," said I. "We'll let it live. Possibly we may yet get around to a dental shop where a man can fill his own teeth. This efficiency business is spreading to beat the band."

THE CONQUERING MOTOR.

War's Demand for Horses has Increased Use of Machines.

[Chicago Journal:] It takes at least five years to breed and raise a first-class work horse. It takes—well, a good deal less time—to make a motor truck or tractor that will do the work of many horses. This is one of the several reasons why there is going to be a big increase of motor transportation, motor trucking and tractor farming within the next few years.

Of course, there are plenty of other reasons. The war has killed off vast numbers of horses while multiplying the manufacture of motors. When the struggle ends governments will have vast numbers of trucks and tractors to sell at clearing-out prices and factories will be ready to cater to private customers. But these factors, after all, merely hasten a development that was written in the book of fate.

The world is outgrowing the draft horse, and no true lover of the horse can be sorry. The artist may regret the passing of the great, docile, beautiful creatures; but the thoughtful man remembers the ice of winter and the heat of summer; hard pavements, callous drivers and heavy loads; and rejoices that these burdens are to be taken over by unfeeling machinery.

ROMANCES OF HISTORIC BACHELORS

How Their Experiences Influenced Their Lives.

VI.

EDWARD GIBBON.

BY MADISON C. PETERS.

Edward Gibbon, England's greatest historian, was born in 1737 of a good country family. After a sickly and unfortunate childhood, he was sent by his father at the age of 20 to the Swiss village of Lausanne. Here it was that he had the only real love affair of his life. He met and fell in love with Susanne Curchod, born in 1740, the daughter of a Calvinist minister. She was well educated and the belle of the surrounding country. One of her biographers tells us that "she was beautiful with that pure virginal beauty which depends on early youth."

Gibbon was at this time only 20 and Susanne but 17; they were attracted to one another from their first meeting and planned an immediate marriage, but the young man's father, upon hearing of his son's intentions, absolutely forbade this union with a foreign girl of obscure family. At this time parental authority held far greater sway than at the present. However, another and far more practical obstacle prevented the marriage, the young man, possessing by no means a strong constitution, was entirely dependent upon his father for his support. He had not yet began to write for publication, much less to make money through his literary efforts.

In spite of these objections Gibbon was severely criticised for breaking the engagement with Mlle. Curchod and returning to England in obedience to his father's command. The lovers were deeply grieved at parting and swore eternal faithfulness and undying love; Gibbon, true to his vow, never married, but Susanne entered the married state a few years later.

Susanne's father died soon after Gibbon's return to England and she went to Geneva and opened a school for young ladies in order to gain support for herself and mother.

A rich banker of Paris, M. Necker, met Susanne and fell in love with her. She became his wife, thereby gaining a position both socially and politically that made her envied by all; her daughter was the famous Madame de Stael.

Gibbon had, in the meantime, devoted himself to his literary work and it was shortly after this that he commenced his great work, "The Decline and Fall of the Roman Empire."

Several years later, after a visit to Italy, Gibbon went to Paris and called upon Madame Necker, and they became good friends. According to contemporaries this good opinion of each other had diminished somewhat; Gibbon thought that with her acquisition of wealth Madame Necker had become snobbish, and strange to say the lady thought that he was influenced too much by monetary consideration. However, during his stay, their relations were quite friendly.

It is said that Gibbon on one occasion forgot his loyalty to the sole love of his life. He invited the beautiful Lady Elizabeth Foster to breakfast and read to her several passages from "The Decline and Fall of the Roman Empire," just completed. Enchanted with the masterly narrative, her ladyship unsuspicious of all pretensions from such an enormously fat, ungainly old man with love-repelling face, enthusiastically complimented him upon his work, and immediately he fell on his knees and professed his love for the charming critic, who recoiling from his impassioned profession of love, entreated him to rise at once. But helpless from the unwieldy form, he sought in vain to regain his feet, and the lady equally powerless to relieve the awkward situation, at length with the help of two strong women presented the famous historian to his armchair, from which it was supposed he had accidentally slipped. This reversal of his Fall and her Decline did not break their friendship.

Gibbon's friendship with Madame Necker ended only with his life. About fifteen years after his visit to her in Paris, as old age came upon the historian, he again went to Lausanne and made it his permanent home. Madame Necker, whose husband had in the meantime died, was also residing at Lausanne with her daughters; in fact, the little Swiss town had become quite a literary center.

Gibbon resumed his friendship with his former sweetheart and they spent the declining years of their lives together. In the latter part of 1795 Gibbon was called to London; he was seized with dropsy and died early in the new year.

David Hume, in the first rank of English historians, was born in Edinburgh on April 26, 1711. He came of a fine old stock. One of his paternal ancestors was Lord Hume of Douglass, a notable character in both Scotch and French history. Although of an extremely unprepossessing appearance, ungainly, embarrassingly fat, heavy featured and dull eyed he was popular with the women.

Hume declared himself to be very moderate in all his passions and he frankly confessed that his greatest love was that of literary fame. This would indicate that he never cared deeply for a woman, though the Comtesse de Boufflers professed the kenest admiration and is suspected of having entertained a great passion for him. The beautiful Frenchwoman was an extremely temperamental person and was apparently incapable of being deeply enamoured of more than one man at a time. The beginning of the friendship between these two well-known characters was rather romantic. Mme. de Boufflers had read one of the historian's books and was so delighted with it that she wrote telling him of her enjoyment. Hume quickly replied and a lively correspondence ensued, and upon going to Paris, Hume became a warm friend of the Comtesse, who, to use his words, "saved him from a total indifference towards everything in human life." In his letter to Hume Lord Elibank gives us a good idea of the friendship of the two:

"Be not surprised that my chief errand to Scotland at this time was to have some conversation with you, when I assure you, from Mme. B., that her only errand to England, where I had the happiness to attend her from Paris, was the hopes of meeting you at London; you cannot in delicacy neglect the opportunity of gratifying this flattering curiosity, perhaps passion, of the most amiable of God's creatures."

Mme. de Boufflers wrote numerous letters to Hume, which have been published in their original language. There were many other Frenchwomen that Hume was fond of, though in a perfectly platonic way. While he never seems to have had a very serious love affair, he tells us that: "I took a particular pleasure in the society of modest women. I had no reason to be displeased with the reception they gave me."

The friendship between the historian-philosopher and the Comtesse de Boufflers lasted until his death. In one of his letters to her he says: "Three months are elapsed since I left you; and it is impossible for me to assign a time when I can hope to join you. I still return to my wish, that I had never left Paris, and that I had kept out of the reach of all other duties, except that which was so sweet and agreeable to fulfill—the cultivating your friendship and enjoying your society. Your obliging expressions revive this regret in the strongest way."

It is said of Hume that he once made an offer of marriage to a woman, who refused him, but whose friends afterwards told him that she had changed her mind. "So have I," replied the historian. He was at times depressed by his self-imposed solitude and spoke of himself as utterly abandoned and isolated.

Hume was kind-hearted and genial. He took the homage paid him while secretary to the embassy at Paris very modestly, thinking, perhaps, that it was his deeds rather than himself, that was the attraction, for his works were far more popular in France than in Great Britain. Huxley, in his history of Hume, tells of the Hume furores in Paris rather aptly: "In the extensive mixture of learning, wit, humanity, frivolity and profligacy which then characterized the highest French society, a new sensation was worth anything, and it mattered little whether the cause thereof was a philosopher or a poodle; so David had a great success in the Parisian world. Great nobles were not content unless the "gros David" was to be seen at their receptions and in their boxes at the theater." Hume's cool head was by no means turned, but he took the goods the gods provided with much satisfaction and everywhere won golden opinions by his unaffected good sense and thorough kindness of heart.

IN THE LIMELIGHT.

Brig.-Gen. John P. Wisser, U.S.A., was retired last week under the age limit. He is now stationed at San Francisco in charge of the Department of the West.

Maj. Bryant H. Wells, brother of former Gov. Heber M. Wells of Utah, has been appointed to the General Staff of the United States Army. Maj. Wells but recently received his promotion in rank. At present he is in command of a regiment at the Plattsburgh training camp, and Gen. Wood, officer in charge, has requested that he be allowed to remain there until the end of the camp.

Commissioner Keegan of the Department of Labor says the United States will immediately seize and operate every railroad in the country in case the four brotherhoods vote on August 1 to strike. He believes that 99 per cent. of the men will vote for a walkout.

David Lewis, who was chosen at the State primaries in Maryland to succeed Blair Lee as United States Senator, worked in the coal mines as a laborer until the age of 22. He never attended school, but learned to read in Sunday-school, and while mining studied law. He was admitted to the bar in 1892, and was elected to Congress for three successive terms, serving in the lower house.

Victor A. S. Williams, brigadier-general in the overseas force of Canada, who is reported as captured by the Germans in recent fighting, has been a member of the permanent Canadian military force for more than twenty years, and was a member of the militia council of the Dominion before the war opened. He had his military education at the Royal Military College, Kingston. Between the years 1887-9, when he served in the Royal Northwest Mounted Police, and the service he rendered in the South African war, from which he returned with the Queen's medal and five clasps, this soldier rose steadily from post to post in the Canadian forces.

Capt. Koenig of the submarine Deutschland met an old childhood chum in Baltimore, Mme. Christine Langenhan, the German operatic star. Mme. Langenhan presented the gallant skipper of the submersible with a handsome loving cup, which she had made in New York as soon as she heard that her old childhood chum commanded the undersea mercantman which had come into Baltimore.

Cornelius J. Kane, turnkey at the Central Police Station, Baltimore, has been on the police force of that city for forty years. He celebrated his fortieth anniversary last week by reporting for duty as usual.

W. J. Trench of Mentone, Cal., a year ago left his overalls hanging on a peg. In one pocket was a valuable key with a string attached to it. When Mr. Trench returned he found his overalls, but no key. He has just found the string and the key, in a wren's nest.

Five years ago William Martin received a worn Bible from his grandfather as his share of his relative's property. A few days ago his sister came across the book. Opening it at random she was surprised to find a $20 bank note. Turning through the leaves she found other bills of various denominations until the total reached $710.

ANGEL SILK SHOP
E. GANSTER
Near 841 S. Broadway, Cor. Mer. Place

Satin for Autumn. All colors, yard wide ..	$1.35
Chinese Pongee. Pure silk	55c
Angel Silk—our copyrighted yard-wide, washable, famous wearing silk, all colors—for lingerie dresses, waists, etc.	50c
Holland Linen, for seaside frocks	25c
Ramie Linen, 46-inch pink and blue shades for coat suits.	75c

A Perfect Complexion



Your social duties demand that you look your best and in good taste at all times. Ladies of Society for nearly three-quarters of a century have used

Gouraud's Oriental Cream

to obtain the perfect complexion. It purifies and beautifies. The ideal liquid face cream. Non-greasy. Its use cannot be detected. Send 10c. for trial size

FERD. T. HOPKINS & SON, New York City



Pyrex Glass Baking Ware

Introduces a New and Better Cooking Method

From the days of the old unsightly, unsanitary, iron crock, the art of cooking has made many advances. It is true, however, that the ideal utensils were not available until the production of PYREX—the wonderful new material that is transparent, durable, sanitary and economical in use.

Endorsed by Domestic and Food Experts

Among the many famous people who have used and indorsed Pyrex, are: Mrs. Rorer, Mrs. Bailey Allen and Professor L. B. Allyn of the famous Westfield Laboratories. They say that not only does the food cook more readily in Pyrex dishes but all danger of chipping is eliminated.

Pyrex Will Solve Your Baking Problems

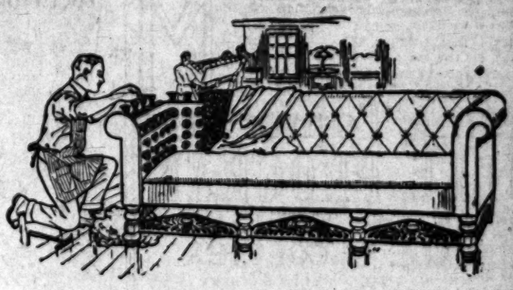
The Pyrex line includes casseroles, baking dishes, pie plates, cake dishes, shirred egg dishes, custard bakers, ramekins, etc., in which meat pies, casserole dishes, baked apples, breads, puddings, stews, fricassees, macaroni, fruits, pies, custards, cakes, etc., can be cooked superbly. There is no question but that Pyrex dishes are absolutely sanitary.

Inspect Pyrex at Our Store—The Prices Are Moderate

Pyrex may be obtained in beautifully engraved designs; monogrammed, if desired.

Parmelee-Dohrmann Co
THE HOUSE OF HOUSEWARES
436-444 SOUTH BROADWAY

Pyrex may be obtained in handsome nickeled containers for serving direct to the table.



A Vacation Forethought

In almost every home there is invariably some piece of furniture that should be remodeled or upholstered or otherwise repaired.

During vacation is the ideal time to have any such work done, when you can spare the pieces without inconvenience. The "California" makes this suggestion in the spirit of helpfulness to its patrons.

No matter how limited nor how important your requirements we shall be glad to serve you, efficiently, economically. Our facilities for the remodeling, repairing and upholstering of furniture pieces are not excelled anywhere in this country. We employ only the very highest type of skilled craftsmen who are qualified by intuition and training to maintain in all their productions the high standard of excellence for which the "California" is so well known.

We shall be glad to co-operate with you by submitting suggestions and assisting you to obtain most desirable results at least cost.

California Furniture Co.
BROADWAY 644-646



Mattresses Renovated. Boston Bedding Co., Manufacturers High Grade Bedding. 313 W. Eighth St. Bdwy. 1319. F7060

DR. HUMELBAUGH
DENTIST
306 Merchants Nat. Bank Bldg.
N. E. Cor. 6th and Spring.

HAVE YOU VISITED "GREENS"
You will find there thousands of ... and hundreds of frames and ... to choose from. The largest ... store.
815 South Hill Street, Los ...

OF ART AN

BY ANTON

From "Seashore."

I heard, or seemed to hear, the chiding sea
Say, Pilgrim, why so late and slow to come?
Am I not always here, thy summer home?
Is not my voice thy music, morn and eve,
My breath thy healthful climate in the heats,
My touch thy antidote, my bay thy bath?
Was ever building like my terraces?
Was ever couch magnificent as mine?
Lie on the warm rock-ledges, and there learn
A little but suffices like a town.
I make your sculptured architecture vain,
Vain beside mine. I drive my wedges home,
And carve the coastwise mountains into caves.
Lo! here is Rome and Nineveh and Thebes,
Karnak and Pyramid, and Giant's Stairs,
Half piled or prostrate; and my newest slab
Older than all thy race.
—[Emerson.

American Paintings.

Some artists fight shy of "general exhibitions." And with good reason. In a mixed assembly, where everybody is talking at once, be the voices never so refined and well-bred, each may find some difficulty in being heard, and undoubtedly many are lost in the buzz. You may listen wisely and well, first to one and then to another, and may yet retain only a confused impression of what you have heard.

However, the general exhibition remains necessary and desirable, and the painters have met and conquered its obvious drawbacks with admirable resourcefulness and aplomb. They have hit upon the device of painting "exhibition pictures," pictures that can be "heard." They have made their canvases larger, more insistent, and in so doing have, of course, sacrificed some qualities, while gaining others.

As everybody knows, mere size is not the desideratum in art, but subtleties of tone, of color, of feeling and of arrangement that have nothing whatever to do with it. But if the artist is as big as his canvas he need not of necessity lose these subtleties, these paintings are bigger, and the wider space may offer him a freedom of movement and expression all undreamt of before. The miniature painted on a grain of rice may be a wonderful work of art, but its merit is not that it is infinitesimally small. And the Venus of Milo is not less lovely because it is big. In brief, there is no big and there is no little in art—there is only art itself.

Though the painter who prefers a grain of rice to canvas twelve feet by twelve may have a real grievance in the matter of exhibitions there seems to be no hope of escape from its dilemma. After all, a public gallery is a big place and a grain of rice may be mislaid even in a cigar box. And after all, again, there is much to be said for a work of art that can't possibly be lost even in a huge public gallery.

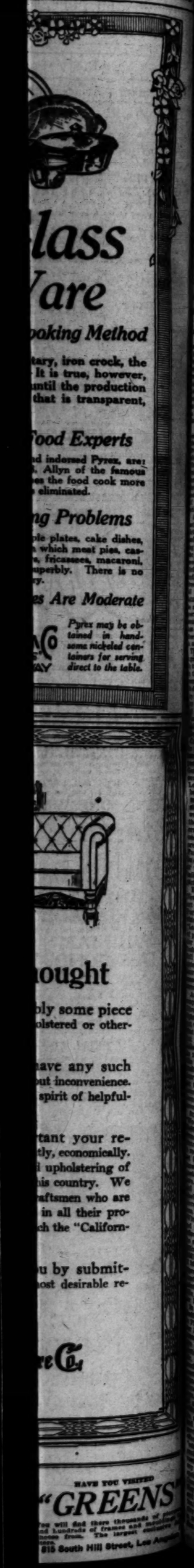
Considerable has already been said for and about the seventeen American pictures now being shown in Exposition Park, the joint offering of Gen. Otis, Mr. Trask and the museum gallery to the art interests of Los Angeles. Nine of these have been briefly described, and the remaining eight will receive a like consideration today. They are well worth our attention, be assured, for they rank high as examples of modern American painting. Twenty-one smaller pictures by Americans are also on view in the Exposition Park gallery, and a few of these will be discussed. Lest I weary the reader with a monotonous array of details I will seek for the pith in every picture, its raison d'etre.

Edward F. Rook, who was born in New York in 1870, and who studied art under Constant and Laurens in Paris, contributes a beautifully-consistent outdoor study which he calls "Laurel," though behind the bank of pink blossoms that melt to lavender in shadow there lies a landscape lush green and bright under a sky full of clouds. We also glimpse a quietly-flowing river. Foreground laurel and distant trees are well massed and the whole picture is very strong in construction.

Another attractive eastern landscape is Ernest Lawson's "Hudson River and Palisades," vibrant with light and air, though this artist has not the firm grip on solid substances that characterizes Mr. Rook. I do not feel quality in his distant palisades, though perhaps this is because he intended they should be dream-like in their colorful beauty. Autumn sunlight falls on a foreground tennis court and gilds green grass and russet trees, weaving long, pale afternoon shadows. Mr. Lawson was born in California in 1873 and spent several years of study in France.

Still another fine landscape is "Woodland Solitude," by Edward W. Redfield, head of the group that has found Pennsylvania so excellent a sketching ground. Give Mr. Redfield a red barn and a steel-gray river, set in a field sparsely strewn with snow, and he has all the elements he needs for the making of a great picture. Indeed, he uses them again and again. He sometimes gets the "feel" of winter atmosphere with a success that is little short of miraculous. The red barn is missing from "Winter Solitude," but the stream and the snow are there, the stream reflecting the brown trunks of trees, the snow pallidly yellow in sunlight, delicately blue in shadow. Mr. Redfield's fidelity to nature, the firmness of his grasp and the breadth of his expression have place him in the front rank of American landscape painters. He was born in Bridgeville, Del., in 1868, and studied under Bougureau and Robert-Fleury.

In the same "school" with Mr. Redfield is W. Elmer Schofield, born in Philadelphia in 1867, studied under Bougureau, Ferrier, Doucet and Jean-Jean. Temperamentally these two artists have much in common. Both love to paint winter, though marked as Mr. Redfield's. Both are masters of a free and ample technique, far removed from the meticulous. Mr. Schofield's present picture, "Waterfall," painted in tones of grayish-green relieved with the white of snow and the lavender of the shadows, is winter in epitome, and there is rush and roar in the moving waters. Here is bigness of effect, if you like—the bigness of the "exhibition picture." "Waterfall" could not have been painted successfully on a rice grain, nor could any of the other pictures I have chosen of, and neither could Colin Campbell Cooper's "Bowling Green," Hayley Lever's "Smeaton's Quay" and Leon Kroll's "Lower Manhattan," which is not saying that the miniature might not have won a medal at the great exposition in San Francisco, as did each of the



OF ART AND ARTISTS.

BY ANTONY ANDERSON.

m "seashore."
heard, or seemed to hear, the
olding sea
Pilgrim, why so late and slow
to come?
I not always here, thy summer
home?
et my voice thy music, morn and
even,
breath thy healthful climate in
the heats,
touch thy antidote, my bay thy
bath?
ve ever building like my terraces?
ve ever couch magnificent as mine?
on the warm rock-ledges, and
there learn
little hut suffices like a town.
ake your sculptured architecture
vain,
beside mine. I drive my
wedges home,
carve the coastwise mountain
into caves.
here is Rome and Nineveh and
Thebes,
reak and Pyramid, and Giant's
Stairs,
ed or prostrate; and my new-
est slab
ter than all thy race.
—[Emerson.

ewless Paintings.
Some artists sight shy of "general exhibitions." And with good reason, in a mixed assembly, where everybody is talking at once, be the voices ever so refined and well-bred, each must find some difficulty in being heard, and undoubtedly many are missed in the buzz. You may listen closely and well, first to one and then another, and may yet retain only a confused impression of what you have heard.

However, the general exhibition remains necessary and desirable, and the painters have met and conquered the obvious drawbacks with admirable resourcefulness and aplomb. They have hit upon the device of painting "exhibition pictures," pictures that can be "heard." They have made their canvases larger, more insistent, and in so doing have, of course, sacrificed some qualities, while gaining others.

As everybody knows, mere size is by no means desideratum in art, but subtleties of tone, of color, of feeling and of arrangement that have nothing whatever to do with it. But if the artist is as big as his canvas he need not of necessity lose these subtleties, these paramount beauties, and the wider space may offer him a wealth of movement and expression undreamt of before. The miniature painted on a grain of rice may be a wonderful work of art, but its merit is not that it is infinitesimally small. And the Venus of Milo is not lovely because it is big. In brief, there is no big and there is no little art—there is only art itself. Though the painter who prefers a grain of rice to canvas twelve feet square may have a real grievance in the matter of exhibitions there seems to be no hope of escape from the dilemma. After all, a public gallery is a big place and a grain of rice may be mislaid even in a cigar box. And after all, again, there is much to be said for a work of art that can't easily be lost even in a huge public gallery.

Considerable has already been said and read about the seventeen American pictures now being shown in Exposition Park, the joint offering of Messrs. Otis, Mr. Trask and the museum gallery to the art interests of Los Angeles. Nine of them have already been described, and the remaining eight will receive a like consideration today. They are well worth our attention, be assured, for they rank high as examples of modern American painting. Twenty-nine smaller pictures by Americans are also on view in the Exposition Art gallery, and a few of these will be discussed. Lest I weary the reader with a monotonous array of details I will seek for the pith in every picture, its raison d'etre.

Edward F. Rook, who was born in New York in 1870, and who studied first under Constant and Laurens in Paris, contributes a beautifully-conceived outdoor study which he calls "Laurel," though behind the bank of pink blossoms that melt to lavender in shadow there lies a landscape of green and bright under a sky full of clouds. We also glimpse a slow-flowing river. Foreground and distant trees are well placed and the whole picture is very pleasing in construction.

Another attractive eastern landscape is Ernest Lawson's "Hudson River and Palisades," vibrant with light and air, though this artist has a much firmer grip on solid substances than characterises Mr. Rook. I do not feel quality in his distant palisades, though perhaps this is because they are intended they should be dreamlike in their colorful beauty. Autumn in that falls on a foreground tennis court and gilds green grass and russet trees, weaving long, pale afternoon shadows. Mr. Lawson was born in California in 1873 and spent several years of study in France.

Here is another fine landscape is "Island Solitude," by Edward W. Redfield, head of the group that has made Pennsylvania so excellent a painting ground. Give Mr. Redfield a barn and a steel-gray river, or a field sparsely strewn with snow, and he has all the elements he needs for the making of a great picture. Indeed, he uses them again and again. He sometimes gets the effect of winter atmosphere with a success that is little short of miraculous. The red barn is missing from "Island Solitude," but the stream and the snow are there, the stream showing the brown trunks of trees, and palidly yellow in sunlight, faintly blue in shadow. Mr. Redfield is fidelity to nature, the firmness of his grasp and the breadth of his vision have place him in the front rank of American landscape painters. He was born in Bridgeton, Del., in 1868, and studied under Boureau and Robert-Fleury.

Of the same "school" with Mr. Redfield is W. Elmer Schofield, born in Philadelphia in 1867, studied under Bouguereau, Ferrier, Doucet and Jean. Temperamentally these artists have much in common. They love to paint winter, though Schofield's penchant is not so great as Mr. Redfield's. Both are masters of a free and ample technique, far removed from the meticulous. Mr. Schofield's present picture, "Waterfall," painted in tones of green-green relieved with the lavender of snow and the lavender of shadow, is winter in epitome, with its rush and roar in the frozen waters. Here is bigness of mood, such as you like—the bigness of the whole picture. "Waterfall" could not have been painted successfully on a rice grain, nor could any of the other pictures I have mentioned, and neither could Colin Campbell Cooper's "Broadway Tower," Ernest Lawson's "Smeaton's Quay" or Leon Kroll's "Lower Manhattan," which is not saying that the latter might not have won high honors at the great exposition in San Francisco, as did each of the pictures I have just mentioned.

"Bowling Green" and "Lower Manhattan" are both, of course, graphic records of the multifarious life of modern New York. Mr. Cooper's studies, with pigments and with etching needle, of the deep canyons of Gotham's streets are no doubt familiar to my readers, for the artist has been faithful and signally successful with them for many years. In the canvas before us we have Bowling Green in winter, the skyscrapers rising red, yellow and white around it, the shadows of the "canyon" deeply purple. Instead of nature's clouds floating above this great canyon, we see the white steam and gray vapors of trade. Mr. Cooper, born in Philadelphia in 1856, studied at the Julian and Delacluse academies.

Leon Kroll's "Lower Manhattan" has even greater intensity of life than Mr. Cooper's "Bowling Green." The great arch of Brooklyn Bridge shows purple against a blue-gray winter sky. Through it we have the bewildering vista of Manhattan's buildings, all in pinks, purples, blues and many other "pastel" shades. The East River, coldly blue and with snow along its docks, seethes like a caldron with its hastening, tossing tugs and boats—a caldron whose contents are bursting into little puffs of white steam. It is all beautiful and exciting. The artist was born in New York in 1884, and studied with Laurens in Paris.

Hayley Lever has painted a great deal in and near St. Ives, on the Cornwall coast, and "Smeaton's Quay" is from there. His vigor of handling is so great that he is apt to make his neighbors on the wall look like the proverbial "thirty cents"—which is not saying that his neighbors are not as good as he, or sometimes even better, but that they are less assertive. Fortunately, in the present case, he has no near neighbor, being in a panel by himself. His color is pure and unmixed, giving life and sparkle to the blue waters of the bay around the quay, though there is a tendency to very white lights that approach the chalky. The same vitality is found in his rendering of the solid concrete of the quay, of the boats before it and of the picturesque headland above it. Mr. Lever was born in Adelaide, Australia, in 1876, and studied art in London, Paris and St. Ives.

Come we now to the smaller pictures, always keeping in mind that they are not the lesser in beauty and interest. Some of them, in truth, you may find more to your liking than the big ones. Childe Hassam, for instance, is represented by one of each kind, and I must confess that I prefer the smaller one, though if I were asked to explain why I might find myself entangled. I will state boldly, then, that I like "The West Indian Girl" for its fine decorative quality. It has the loveliness of a stained-glass window in arrangement and color. Head and bust of the dark-skinned girl are placed in profile against the pattern of an arbor in full fruitage. The purple of the grapes is seen in the high lights of her hair. Clad in a loose garment that has gules and spots of rich color, she carries carefully in her uplifted hands, for your delectation and mine (and someone else's, no doubt,) a plate heaped high with luscious peaches. It is all very rich and rare.

A brilliant bit of technique is "Isabel," by Charles Bittinger, who was born in Washington, D. C., in 1879, and who studied at the Ecole des Beaux Arts and the Delaclusa and Colorossi academies. Painting and arrangement are palpably—perhaps too palpably—clever. A red-haired woman in a sweeping yellow satin gown sits with a white-robed child in the center of a room carpeted in gray-blue velvet. There are no accessories except a blue-and-white vase near the wall, a vase rather too conscientiously painted. The background, wonderfully well done, is a piece of Japanese tapestry embroidered in gold. Presumably the picture is a portrait of the little girl, for every stroke of Mr. Bittinger's knowing brush points in her direction.

We always find poetry in the landscapes of John F. Carlson, who was born in Sweden in 1857, and who therefore, naturally enough, paints winter scenes of extraordinary beauty and feeling. "Silvered Acres" is one of these. Slim, bare birches are holding a few yellow leaves away from the eager clutch of the cold. In the distance a barn and hills show pinkish in the silver of the snow. Here is an artist with a vision, and he delivers his message with no effort to startle you, or to steal away your judgment.

Willard L. Metcalf, too, is true to nature and to himself, and to the high requirements of art. A landscape painter who has won many medals and honors, he seems to let no ill-considered canvas leave his easel. Even so, however, I feel inclined to quarrel with him for his sky in "October Afternoon." It appears too coldly green to me, too purely "decorative." But the rest of the picture is very fine—trees dressed in the red and gold glory of New England's autumn, every leaf a-quiver in light and air. The purple of his foreground brushwood is in perfect harmony with the green of the bushes. Mr. Metcalf was born in Lowell, Mass., in 1858. He studied with George L. Brown in Boston, and with Boulanger and Lefebvre in Paris.

A characteristic marine by Paul Dougherty is "Changing Weather," a rocky seacoast under a sky gray with scudding clouds. A hurrying surf breaks in foam over the rocks, and the restless sea, depressed by the wind, shows a film of gray. A mist, felt rather than seen, hovers over the wide expanse of water. The treatment is direct and simple, for Mr. Dougherty knows his subject and has no need to fumble. Dignity and power, elemental bigness, are found in "Changing Weather." The artist, born in Brooklyn in 1877, studied art in many places, Paris, London, Florence, Venice and Munich.

The other sixteen pictures in this notable collection will be considered next week.

News and Notes.

Six figure studies by Frederick Bosley, instructor of painting in the Boston Museum, are being exhibited in the Kanst gallery, where they will remain to August 5. These pictures were recently shown in a gallery in Pasadena, on which occasion I gave a full account of them. They are strong in drawing, and show imaginative power.

Helena Dunlap is sketching at Taos, and declares herself delighted with the picturesque village and its mud houses. She is thinking seriously of staying there. Other well-known painters now in Taos are Doris Rosenthal, Irving Couse, J. H. Sharp and Ernest Blumenschein.

Douglas Donaldson's beautiful chalice, with its bird motif, is to be used as a perpetual trophy for choral societies. The artist is now working on a fruit dish which is to be presented to J. H. Francis by the school teachers of Los Angeles on his departure for Columbus. The silver bowl of the dish will be symbolical of Southern California, some of our fruits being used for the motif.

Mr. and Mrs. Ralph H. Johonnat will come south next fall to make their home in Pasadena. They are great leaders in the applied arts, so their coming will mean much for Southern California.

Edward Henry Weston of Tropico, one of the most famous of the pictorial photographers of the world, demonstrated before the convention of the Photographers' Association of America at Cleveland, O., on Tuesday, July 25, and Wednesday, July 26.

J. Duncan Gleason is spending a week or two at Forest Home, sketching the mountains back of Redlands.



Myrtle Gonzales,
Young screen actress of crystalline charm, who is shining in Universal features.

EDUCATORS, SCIENTISTS.

Alvin S. Johnson, who returns to Stanford University as a professor of political economy, was head of the Stanford economics department in 1911 and 1912. Since then he has been on the Cornell faculty. He has published several notable volumes.

Joseph Carter Rose, associate in botany, United States National Museum, has returned from an extensive botanical exploration in Brazil and Argentina. Dr. Rose, who is making an exhaustive study of the cactaceae of North and South America for the Carnegie Institution of Washington, was engaged chiefly in collecting these plants. A trip was made also to the top of Mt. Itatiaya, the highest mountain in Brazil. Besides the field work, all the great museums and botanical gardens of the East Coast of South America were visited. Large collections of living plants were brought back, while an extensive series of herbarium and formalin specimens has been deposited in the herbarium of the United States National Museum.

George Washington Kirchwey, the newly-elected president of the American Peace Society, was until recently Kent professor of law at Columbia University. His interest in both penology and pacific methods of settling national disputes has been long and keen, and his service for the American Institute of Criminal Law and Criminology and the New York State Society of the same name caused him to be called in to advise and act during the recent controversy over the administration of Sing Sing. Curiously enough, Prof. Kirchwey was prominent in the 1912 Presidential campaign as a definer of the platform of the Progressive party and as a champion of the candidacy of Mr. Roosevelt.

Proceedings before the Cambridge (Eng.) army exemption tribunal disclosed the fact that of six teachers of economics at Cambridge before the war, five are in the army. Prof. Pigou, the only one left, has no objection to serving, too, but the university argued through its spokesman, Dr. Clapham, it was in the national interest that the professor continue teaching and writing rather than become a "fifth-rate soldier." Furthermore, the Board of Trade has asked for his services.

Thomas F. Holgate has been chosen president ad interim of Northwestern University. He is dean of the College of Liberal Arts. Mr. Holgate will assume his duties immediately as temporary successor of Abram W. Harris, who recently tendered his resignation as president of Northwestern to become secretary of the national board of education of the Methodist Church.

Dr. Lucy Langdon Williams Wilson, wife of Dr. William Powell Wilson, director of the Philadelphia Commercial Museum, has left Philadelphia for a second expedition in the land of the ancient Pueblo Indians of New Mexico, where she will spend the summer excavating the rooms of long-forgotten communal houses for relics of the extinct tribes that once inhabited them. Mrs. Wilson is known throughout the world as an explorer. Her first work of prominence was in Yucatan, where she unearthed many relics in the half-buried temples of the ancient Indians. She also has visited virtually every ancient city in Mexico and has studied most of the diggings in Egypt and Babylon. In addition she has traveled extensively in other lands, especially in Palestine, where she made a study of the Zionist colonies.

Happy Thought Club

(Continued from First Page.)

pened. For the benefit of the club members let me gurgle that—

Marie Walcamp
Was doggoned damp
When she came out of the sea,
But there's one thing that
I've got down pat—
There's some shape to sweet Marie.
And there was no admission
charged, either.

However, to get back to unfinished business—if it is permissible to burlesque the work of one who has passed to the Beyond so recently as James Whitcomb Riley possibly the symposium would appreciate a few lines on—

SIGNS OF THE TIMES.

There, Brother Wilson, don't kick,
They have broken you up, we know,
And the words they speak
Make you rage, and seek
To land a body blow;
They are after you with Hughes's
big stick,
But, there, Brother Wilson, don't
kick,
Don't kick!

There, Brother Wilson, don't fume,
Though the future looks mighty
blue,
And the day, we fear,
Is a whole lot near
When they'll do things to you.
We know you are quite immersed in
gloom,
But, there, Brother Wilson, don't
fume,
Don't fume.

There, Brother Wilson, don't fret,
They have cornered you, we're
aware,
And the folks who vote
Are after your goat—
To put you out for fair;
They'll get your nanny, is one safe
bet,
But, there, Brother Wilson, don't
fret,
Don't fret.

There was gossip around the club that the Old Resident had bought an airship and was practicing on flights between Hollywood and Montecito. It was known that the old sport was a high flyer, but it was not thought that he would attain the heights indicated by the story.

It proved, indeed, to be a hot-air ship.

The old man had decided to build a new henhouse out of dressed lumber and had gone downtown to buy a plane. The neighbor who heard it got this mixed up with "biplane," and hence the scandal started.

That settled it.

In the meantime all applications for membership, all club communications and all offerings in poetic or other competitions may be addressed to Eugene Brown, Editorial Rooms, The Times.

MEN AND EVENTS.

Merritt B. Holley of Travers City, Mich., has a collection of every known flag of the world. He has 135 foreign flags, and for thirty-one years has corresponded with persons in ninety-five countries, although he has never left American soil. There are thirty-eight flags in the collection which are significant in American history.

Robert Guggenheim, New York millionaire and copper magnate, is also a fancier of fine rabbits, and has a pen of twenty-six varieties, some worth as much as $100 each, which have won a wide variety of prizes at displays all over the United States.

Alfred R. Quaiffe, vault clerk of the United States Treasury, Washington, D. C., has handled $25,000,000,000 in his fifty years of service.

Dr. N. P. Crooks, a ship surgeon employed by the Pacific-Japan Steamship Company, has crossed the Pacific Ocean 123 times, covering in that time more than 1,000,000 miles.

Clinton Cyester in twenty-five years has traveled nearly 1,000,000 miles on Dayton (O.) street railway lines. He is a motorman.

Charles Brown, a New Rome (Wis.) farmer, has taken a contract with the United States Department of Biology to furnish that organization with 200 crows. An effort will be made to determine which kind of crows are destructive.

SAN FRANCISCO'S CUP OF BITTERNESS

The Feeling of Gloom Resultant from the Bomb Horror; and the Fight Between Thornwall Mullaly and Rudolph Spreckels.

BY JEANNE REDMAN.

[SPECIAL CORRESPONDENCE.]

SAN FRANCISCO, July 25.—San Francisco is inflamed over the bomb outrage. She is harboring a traitor, and will not stop until she has found and punished him. It was a hard blow to the ideals and intentions of the people of this city to find that their demonstration of patriotism had to be interrupted by a cold-blooded crime committed obviously as an insult to this very patriotism.

There seems to be a canker at the heart of things in San Francisco. There hangs over the city today a sense of sinister gloom, dread and foreboding. There is an evil spirit hovering over these lovely hills by the water, and we feel a great depression which comes from the sense of fighting the phantom of a wicked fate. Other cities may have their preparedness parades without disaster, but San Francisco superstitiously fears that she may never attempt to fly her ideals high without their being battered and rent by contrary winds.

You remember the course of events. The day of the 22nd was bright and clear, and hearts were high as the parade started up Market street from the ferry. With the fine vitality for which the city is famous, the old men of the G.A.R. with their children and grandchildren proudly carried their flags to the martial music of America only. Emotion was strong and the crowds cheered wildly as the parade came on. Suddenly there was the sound of an explosion, the sidewalk appeared to career straight up in the air, there were cries from the injured, a cloud of dust and smoke, and all was over, save the work of the nurses of St. Mary's Hospital who were on the spot and who cared for the injured until they were taken to the Central Emergency Hospital, where six of them breathed their last.

A ghastly horror, but the parade moved on. With shattered nerves, trembling in every muscle, the marchers, those of them who were not wounded, started again, and bravely faced the possibility of another such demonstration of violence before they reached their goal. It was but a few seconds before the news spread, and the crowds were infuriated to the point of madness. Had the assassin been found then they never would have come to trial. With the outrage and the disappointment hot in the minds of the people, there would have been no mercy for the criminals.

The Mayor has offered a reward of $5000 for information leading to the capture of the murderers. "If the city won't pay it I will," he cries, but there is to be no question about the willingness of the city to pay for it. An immense mass meeting of citizens was held Wednesday evening at the Exposition Auditorium to give expression to the sentiment of the better part of the community on the outrage. There can be no doubt that the people of the city will do the utmost in their power to find and punish the criminals, but that does not drive away the feeling of defeat which the crime caused to be felt by those who had planned for a great day of patriotic feeling and demonstration. There will always be the shame of a city which feels herself doomed to disaster, and the dread of efforts for ideals, even while she is under the spell of a force and determination to live cleanly and happily, against, apparently, tremendous odds.

There have been several private offers of money from individuals, members of whose families were killed or injured in the explosion, including that of $1000 by the former City Clerk of Alameda, Ben F. Lamborn, whose brother was among the killed. Mr. Lamborn demanded that there be called as witnesses in the investigation Emma Goldman, foremost of American anarchists; William McDevitt, prominent as a local radical; Rudolph Spreckels, who presided at an anti-preparedness mass meeting last week, and Fremont Older, editor of the anarchistic Bulletin.

The threatening letters which had been received by the members of the press caused alarm in the police department, and Chief White was already on a search when the bomb was thrown. There are many conflicting theories, and many persons claim to have seen conflicting sights. One man saw the bomb thrown from the top of a near-by building and a woman claims to have seen a man walking on top of that very building, but that is as far as that clew goes. The news from Chicago police stating that they believe the plot to have been hatched there, is causing great excitement and interest; but the theory which has set San Francisco on fire is the charge of Thornwall Mullaly against Rudolph Spreckels, holding Spreckels responsible. Both men are popular among the foremost citizens of the city, and the people are divided in their opinion; one-half for Mullaly and the other for Spreckels. There threatens to arise the sort of feud which held in the days when the gallant Calhoun divided the society of San Francisco into two sets, those who were for him and the United Railroads, and those who were not. The fight between Mullaly and Spreckels is in the papers, and is threatening to absorb all the other plots and charges.

Up to the present about $8000 in rewards has been offered, and more is expected by the city from the State. All this is cool comfort, however, and nothing but the catching and punishing of the criminals will satisfy the mad longing for revenge which is firmly lodged in the hearts and minds of every San Franciscan. There can be no consolation for the shock and sorrow to those who have suffered the personal loss.

San Francisco is gasping with horror today to learn that the latest arrests in connection with Saturday's bomb outrage are all members of a labor-union dynamite squad whose presence here has been known to the police ever since The Times horror, but whose members have been petted and coddled by the police and whose crimes have been condoned by police judges for political reasons.

Sheriff Tom Finn, the fat Progressive boss, has lost three valuable lieutenants, they are locked up and not likely to be released until death intervenes; Fremont Older and his Bulletin have lost subscribers; Rudolph Spreckels has lost two directors in his First National Bank and enough deposits to wreck a weaker financial institution, and Thornwell Mullally, through energetic action and patriotic utterances, has lost most of the odium that was heaped on him by Spreckels and the Bulletin during the former graft prosecutions.

Police activities did not actually quicken until it became known yesterday morning that private detectives were collecting evidence against Billings, Nolan and Ryan and they were about to demand the arrest of these unionites and claim the reward. In fact both the police and the newspapers had been trying to center public attention on a group of foreigners who were denounced as anarchists. But San Francisco learns tonight with a shudder that the theory now generally accepted is that the bomb was made in the brothel of Mrs. Belle Lavin at No. 2410 Mission street, the notorious resort from which Schmidt, sentenced to life imprisonment for complicity in The Times outrage, was dragged.

The police know that men have been murdered there, dynamite plots hatched and bombs made there, that the place reeks with blood and crime, but it has been permitted to run for five years, protected by the police for political reasons.

Warren K. Billings, Thomas J. Ryan and Edward Nolan, the three alleged bomb conspirators now under arrest, all belonged to the notorious San Francisco Labor Council. Billings has served time as a dynamiter, Ryan is the head of the picket squad of the Waiters' Union, and Nolan is a walking delegate of the Machinists' Union. He returned here but recently from the international conference of that union, to which he was a delegate. Acids and bomb material were found in Nolan's room, while from that of Billings were taken a can full of slugs and bullet ends of the same make and caliber of those found in the victims of Saturday's explosion.

Rudolph Spreckels and his bank have gained unenviable advertising here through, a row over a contribution of $10,000 to the law and order fund raised by the Chamber of Commerce. Spreckels was away when the contribution was made. When he learned of it last week he called a meeting of the directors and demanded that it be cancelled. The result was a squabble that occasioned the resignation of one director, the retirement of another, and a general upheaval in banking circles. Resolute thousands have pledged themselves to aid a committee of 100 appointed by the Chamber of Commerce to "assisting the police in cleaning up San Francisco." Present indications are that the cleaning up process will be made to include the police and nightly named "inferior" Courts and the notorious Labor Council.

Tales of the old days of the Vigilantes are repeated by lips that are not accustomed to engage in idle gossip. An exodus of undesirable characters has already commenced.

BITS OF VERSE.

The Plea of Time.

I take the broken memories of grief
And soothe them into deep forgetfulness;
I bring to him who dreams a sure relief
In dream fulfilled, or that as sweet no less,
The peace of heart resigned. So cry me not
To stay, nor grieve that with the years I bring
To every heart what life and love allot,
That in each heart the winter follows spring;
For all the happiess I take away
I give in turn a welcome meed of joy;
Though ne'er again returns the happy day,
So goes the one of bitter-sweet alloy.
Condemn me not, remember that I, too,
Am ruled by that same God who rules o'er you.
—[Arthur Wallace Peach, in Boston Transcript.

The Little House.

And I said to myself, I will build a house
The day my Love comes by,
And there shall be much of a river wind, and much of the open sky;
With a singing bird to wake us, and a great rose red high:

A great rose red and high and near,
And shaken by the bees;
Close in the shadow of gold-green vines and a depth of green-gold trees;
And night will bring a cool of dreams like rain upon the breeze.

There will be gift of laughter given
When the sun is brave in the blue;
And there will be gift of quiet, come with the dusk and the dew;
Till the wonder of each shining hour will soak us through and through.

O little house of river winds,
O house so hid and neat,
The white long road that leads to you is cruel to weary feet,
Yet—with my Love for company—even the dust treads sweet.
—[Maxwell Struthers Burt, in Contemporary Verse.

Wonderment.

As some child perched upon a hillock smiles
In wonderment beside the summer sea,
So I upon my spirit hillock smile
As vagrant fancies wander here to me;
I, too, look out upon a boundless main,
The sea of life, whose rythmic ebb and flow
Sings to me here, at times too sweetly sings,
Then comes a wailing chord of unspent woe.

The blue, the blue, the spirit's wonder hue,
That back reflects the soft-tone azure sky,
The hue to longest hold our childish hearts,
And keep us asking the All Father why;
So like the child, why, God, is't thus and so,
What means the song that ever comes to me,
Now so trimphant, now so like a dirge,
From out that boundless tide, humanity?

At times the tempests lash it into green,
The calm but follows in a deeper blue;
Here on my hillock do I wonder still,
And, finite, try so hard to think it through:
If, at the last, my questioning at rest,
I shall have caught his tenderness in song
I shall be glad I shared the wonderment
Of love and work and play and tears and wrong.
—[Flora Shufelt Rivola, in Springfield Republican.

Theaters—Amusements—Entertainments

PALACE— 7th St. Between Hill and Broadway
11:00 A. M. to 11:00 P. M.
10c, 15c Loges 25c
Home of the Triangle
STARTING TODAY DOUGLAS FAIRBANKS
the 1000 Smile Screen Star in
THE HALF BREED

A Photodrama of Life and Love
Greatest Fire Scene Ever Seen on a Screen
and funny Harry McCoy in BUBBLES of TROUBLE blown from the Keystone pipe

HOME of World's Finest Theater Pipe Organ—
TALLY'S BROADWAY THEATER 833 So. Broadway 10-20-30c
Shows commencing at 10:30 a. m.; 12; 1:30; 3; 4:30; 6; 7:30 and 9:00 p. m.
The Most Popular Actor Who Ever Appeared in Stock in Los Angeles
LEWIS S. STONE
3 ADDED ATTRACTIONS EVERY WEEK HEREAFTER
The Most Interesting Views From the Pathe News.
A Short and Snappy Scenic Picture
A Really Funny Cartoon Comedy.
FOR INSTANCE, NEXT WEEK
A Wonderful Trip Thru Yosemite, Showing All the Beautiful Falls.
and
Krazy Kat and Ignatz Mouse at the Races." (Some Cartoon.)
DON'T MISS THIS.
ONE WEEK
Comencing Tomorrow
in
A Photoplay of Charm, of Chivalry and of Romance.
"ACCORDING TO THE CODE"
A play of human appeal by Charles Michaelson
TODAY ONLY
ROBERT EDESON
in
"FATHERS OF MEN"

GARRICK—Phone A2918 Shows at 1-3-5-7-9
BROADWAY AT EIGHTH
WEEK STARTING TOAY
CRANE WILBUR
EVERYBODY'S FAVORITE
IN
"WASTED YEARS"
A DRAMA OF LIFE
CRANE WILBUR WILL APPEAR ON THE STAGE EVERY EVENING, 8:15.
YOUR LAST CHANCE TO SEE
CHARLIE CHAPLIN
IN
"THE VAGABOND"

SYMPHONY— 614 South Broadway
Week Commencing Sunday, July 30th
HAROLD LOCKWOOD & MAY ALLISON IN
"THE RIVER OF ROMANCE"
A METRO WONDERPLAY OF BEWITCHING BEAUTY, THRILLS AND SUPREME HEART INTEREST, IN 5 SPARKLING ACTS.
Added Attraction "Mysteries of Myra" Episode 14

SUPERBA—BROADWAY AT FIFTH. 10—20—30c NO ADVANCE
FOURTH AND POSITIVELY LAST WEEK BEGINS TOMORROW
"GOD'S COUNTRY AND THE WOMAN"
"YOU MADE US DO IT"—ANOTHER WEEK
SHOWS AT 11-1-3-5-7 and 9 o'clock.

EMPRESS—340 S. SPRING. PARAMOUNT PRODUCTIONS
ONE WEEK COM. TODAY
BLANCHE SWEET

THE QUEEN OF THE SCREEN IN
"The Thousand Dollar Husband"

VAN NUYS HIGH SCHOOL—July 31, 8:30 P. M.
EDWIN H. LEMARE
The Paderewski of the Organ
Concert Recital
Tickets on Sale California Music Co., Van Nuys Pharmacy, 50c and 75c—Children 25c.
Special Cars leave Hill St. station 7:15, Returning 10:30

WOODLEY Theater— SHOWS BEGIN 11, 12:30, 2, 3:30, 5, 6:30, 8, 9:30
MARY PICKFORD
Today—In Her Latest Great Success
"HULDA FROM HOLLAND"

REPUBLIC— Main, Bet. 3d & 4th. Bert Levy's Theater Continuous 1 to 11 p.m. Six Vaudeville Acts.
SKINNING THE CAT
The Dance Craze de Luxe and Ethel Barrymore In "The Kiss of Hate"
ALL 10c SEATS

PANTAGES— Matinee 2:30
3 Shows Tonight Starting 6:00
10, 20, 30c

THE RELIGIOUS RAMBLER.

Mexican Missionaries Out, Their Work Still Continuing—Natives Keep Schools and Churches Going as Usual, Though American Leaders Gone—Plan Great Mexican University—Agricultural Schools, Too, on Programme for After-the-War Rejuvenation.

TWO years ago there were about 250 American missionaries in Mexico; there are not over a dozen there now. Their work, nevertheless, is going on almost as usual, while they themselves are busily planning for great advances as soon as conditions become more assured. They are trying to arouse the American church to the fact that Mexico's fundamental need is for education and religion, whatever may be the course of political events.

Inquiry at missionary headquarters concerning the status of religious work in Mexico has developed several interesting facts. One is that all factions—Carranzistas, Villistas, Zapatistas and the lesser groups—are of one mind in approving and protecting American mission work and mission property. Amid the turbulence and overturnings of the past five years, with all the consequent destruction of property, the missions have suffered almost no injury whatever.

In the South there is one Presbyterian mission which has been on the route of the armies, yet, as the secretary expressed it, "Even the Zapatistas have not so much as taken a bit of fruit from the trees." A Methodist mission building was in a block where all the other properties were wrecked by mobs, but they passed it by. Carranza himself gave a safe conduct and free transportation for the removal of the effects of one mission through a disturbed region. No missionary has suffered insult, and mission work has been protected.

"RELIGION AS USUAL."

It was a surprise to learn that the work of all the missions is going on pretty much as usual, despite the absence of the missionaries. One Congregational service, of which I heard directly, averages an attendance of over 100 persons, which is almost its strength in times of peace. The mission schools are in operation, with only slightly-diminished enrollment.

All this argues for the success of the missions in the past, in building up a self-directing motive force of workers. The Mexican evangelists and teachers have proved themselves in this emergency. The work is clearly on a permanent basis.

HELPING FUNDAMENTALLY.

The presence of American missionaries north of the Rio Grande is having the effect of increasing the interest of the churches in the basic problem of assisting the Mexican people to achieve a higher type of life for themselves. The all-American missionary conference in Panama last spring has assumed a large place in the present thinking of America's religious leaders. It massed the religious problems of our Latin-American neighbors in a way that is without precedent. As a consequence, many church people are reading the news from Mexico in terms of religious need. At bottom, Mexico requires a better type of citizenship, or, in other terms, an intelligent Christian civilization.

Already the American churches are in a comity agreement for mission work in Mexico. The territory has been apportioned among the denominations, so that there shall be no conflict or competition. A unified programme for missions in Mexico is already an accomplished fact.

A UNIVERSITY AND AGRICULTURAL SCHOOLS.

The refugee missionaries, who have come out of Mexico reluctantly, at the behest of the American government, are working for the consummation of one of their great dreams, to which many or most of the boards have given their assent—the creation of one great central Christian university, to be the capstone of the system of education maintained by the missions. Universities of this sort exist, or are now in propect, for most of the major mission fields. The Mexican missionaries say that now, more than ever before, such an institution is needed, and they count on the present real interest on the part of Americans to help them realize their dream. Not intervention, but education, say they, is America's duty to the neighbor on the south.

A special phase of Mexico's educational needs is also being pressed by some missionaries just now. This is the call for agricultural schools. I know of at least one case where an effort is being made to have the students and alumni and friends of one State agricultural college in this country provide a school in connection with a mission in Mexico. The Mexican peon must be taught how to farm.

The missionaries also plan a national home newspaper for Mexico, somewhat after the fashion of The Youth's Companion.

ANARCHY TALK IS CALUMNY.

A veteran missionary, who has come out of Mexico within recent weeks, and will return within a month, told me that the progress of education under the Mexican States, even at the present time, is beyond anything that America imagines. Schools are under way as usual. He attended a teachers' convention in Sonora just before leaving. The total expenditure for public education in Mexico averages $2 per capita. The schools are rapidly improving, for Mexico herself has determined to have an educated citizenship.

This same veteran, who, like the other missionaries, is strongly opposed to intervention by America, declared that "it is calumny to talk about a state of anrchy in all Mexico." He says tht even when a city is captured by an opposing army, it has a stable government within twenty-four hours. A successful Sundey-school convention has been held within recent months. The Mexican converts are all confident of their country's future, and under Mexican rule. One aspect of the present situation worthy of note is that the mission work of American churches in Mexico has given the country n influential company of sympathetic friends scattered all over America.

THE RELIGIOUS RAMBLER.

THE UNCHLOROFORMED.

Robert Dodenhoff of Freidburg-on-the-Eibe, oldest rifleman of Germany, has just celebrated his one hundred and fourth birthday. He received a letter and a gold watch from the Kaiser. Until two years ago he regularly took part in target practice.

Robert K. Brazer, age 88, of Norway, Me., is the last surviving delegate of those who attended the first Republican convention held in Maine, in 1854, at Paris Hill. He lives alone, doing his own work and attending to his business as a shoemaker, which trade he has followed for the last seventy years.

Mrs. Lucy Miller of Franklin county, Ga., 71 years old, never saw a railroad train till last week, when her son took her on a motor trip to Toccoa. She said she always supposed the train ran in a groove and not on steel tracks.

Gen. John R. Brooke of Lenox, Mass., celebrated his seventy-eighth anniversary last week by playing nine holes of golf at the Country Club of Pittsfield, having a card of 60, against William C. Humstone of Brooklyn. Gen. Brooke later was a contestant in a putting match and he and Mrs. Brooke attended the dance in the evening at the hotel.

THE HELPING HAND.

"How far that little candle throws his beams!
So shines a good deed in a naughty world."

A home for white crippled female children is provided for in the will of Margaret H. W. Watson, widow of David T. Watson, a famous international lawyer. The will, after providing for bequests totalling $100,000 to friends, relatives and servants, gives the estate, valued at $2,500,000, and including a half million dollar art collection to maintain the home, named after Mr. Watson, to be established at his late country residence, "Sunny Hill," near Leetsdale, Pa. Useful trades and a "common sense education" for those who are taken into the home are specific instructions in the will.

• • •

The National Board of the Young Women's Christian Association of the United States and the Teachers' College of New York City each receive $500,000, and the Young Women's Christian Association of New York City $200,000 by the will of Miss Grace Hoadley Dodge, who recently died in New York.

Sergeant Albert J. Smith of the police force of Pottsville, Pa., was the man for the occasion the other day when he killed a ten-foot python that crawled from the porch of a house. The snake was crawling toward a number of little girls at play when Sergt. Smith saw it. He pulled off a fence paling and dealt the big reptile a death blow on the head. The python escaped from a carnival show and is believed to have become emboldened by hunger.

• • •

To aid in the control of the epidemic of infantile paralysis that has been particularly deadly in New York and vicinity, and has made its appearance elsewhere, the Rockefeller Foundation recently donated $50,000.

• • •

The directors of the Mount Sinai Hospital, at Fifth avenue and One Hundredth street, New York, have announced that the five sons of the late Mr. and Mrs. Meyer Guggenheim have presented to the hospital an additional $165,000 for the erection of a large building as a memorial to their father and mother.

This sum supplements gifts of more than $500,000 by the Messrs. Guggenheim during the last year for the erection of a large pavilion for patients on the property south of the main hospital building, running from Ninety-ninth to One Hundredth street, facing on Fifth avenue.

The original building was to have consisted of eighty-eight rooms, but the demand for more rooms was so insistent that the directors notified the Messrs. Guggenheim and the additional amount was given. The revised plans will call for a building seven stories high, with the main entrance from Fifth avenue. There will be 122 rooms in the pavilion, making it the largest of its kind in New York. A feature will be balconies on the Fifth avenue side, overlooking Central Park. Each floor will have seven of these balconies.

• • •

Dr. J. William White, eminent surgeon and trustee of the University of Pennsylvania, left the bulk of his estate to continue the work of healing, to which he gave the greater part of his life. The bequests total more than $400,000. The largest of these is a gift of $150,000 to endow the "J. William White professorship of surgical research," in the medical department of the University of Pennsylvania. Indirectly, the university shares in still larger sums from the residuary estate, which is to go to the University of Pennsylvania for maintenance of beds in a special ward for promotion of physical education and athletics at the university. The sum of $5000 is left in trust, the income to be expended by Dr. Josiah C. Cracken for the use of the hospital connected with the University Medical School at Canton, O.

• • •

Frederick Diets, for twenty years president of the R. E. Diets Company of New York, manufacturers of lamps and lanterns, left many gifts to employees, friends and business associates. Under terms of the following bequests to employees were made: $5000 to Peter J. Salmon, manager of the Diets factory; $5000 each to Charles Betts and Ernest E. Everett, employed in New York factory; $400 each to twenty-four, $400 each to eighteen, $300 to twenty-three, $200 to eighty-six and $25 each to 400 employees, the bequests being made according to term of service.

He gave $23,000 in trust to the Rev. Antonio Mangano of Inwood Hill; $1000 to Allen Schiller, a little orphan boy at the Sisters' home, Hempstead, L. I.;" $1000 to Mrs. Diets each to a number of friends and employees, and $5000 to Mrs. John B. Pollock.

BILL'S BACHELOR LETTER.

Dear Claude:

In Boston, it appears, the artist trade is slack,
To little old Los Angeles you'll soon be hiking back.
At least to that conclusion your long letter seems to point—
You miss the old Bohemian life in this more genial joint;
You'd like to sell some sketches, too—at least that's what I gather—
Now, Claude, don't let indignant foam your Vandyke whiskers lather.
If in reply to what you ask I am compelled to say,
I fear too many artist chaps are headed now this way.
We've painters, poets, singers, actors, dramatists galore,
Our surplus native talent and picked remnants from the war,
Celebrities of world renown with whom we love to neighbor,
We're almost swamped in genius, but we've not enough skilled labor.
And so the highbrow market in a most infernal tangle is,
The talent of the world has got designs upon Los Angeles.
Don't think I've lost the social touch for these cold business strictures,
I'd rather help to drink your health than have to sell your pictures.
There's Artist Joe, you used to know; the critics couldn't speak
In high enough pitched praises of his pictures. Well, last week
He tried in vain—and think what pain his gentle soul must feel—
To trade a four-foot canvas for a cafeteria meal;
And Herr von Stein, that sculptor fine, is also busted flat,
He models sand beach pictures now for pennies in a hat.
To chaps like you the "movies," too, some "super" jobs are given,
But, oh! that a Bohemian soul should stoop to earn a living!
And then Progressive politics bring chances light and breezy
To fellows with fastidious tastes who want to take life easy,
For when financial troubles press they offer ways to end 'em
With signatures at ten cents each for some fool referendum.
Now, Claude, were you a stevedore with surplus brawn and muscle,
And not averse, as things grow worse, with heavy toil to tussle,
Or thought it luck to wheel a truck (without a union collar)
At Port San Pedro you might catch the swift, elusive dollar.
But that might lead to clubs and bricks and hot encounters rough,
And I'm too fat for work like that and you are too artistic.
Yet all the same, before the labor situation cleared,
To be a special constable this chappie volunteered.
Now, Claude, old man, though this may seem a rather hearty letter,
I say, come West, and do your best your present luck to better.
There's fruit and wine and joys divine and bright days cool and sunny—
There's everything the soul could wish, though some are short on money.
And then a little goes so far and brings so much. At that,
Don't spend your last cent on the train and come here minus hat.
Such clumsy truths in Boston brains I know it's hard to drill;
But come—the glad hand waits you, from

OLD CALIFORNIA BILL.

JUDGE HUGHES'S FRIENDS

Sense of Duty Superior to Any Personal Obligation.

[Chicago Herald:] As an evidence of Justice Hughes's mind in regard not only of the claims of politicians, but also of the solicitations of personal friendship, supporters of the justice are telling the following story:

When Mr. Hughes was making his campaign for the New York governorship one of his constant companions was Job Hedges, the New York City Republican wheelhorse. They traveled together and often slept together. No two men could have been in closer companionship for weeks.

After the election Hedges said to Hughes and said:

"Governor, there are some fellows who will sneak in at the back door or up the rear stairs and tell you that they might be induced to do such and such a job. I'd like a place on the utilities commission."

"Hedges," said the Governor-elect, "you would be a superb man for that place. There is no man in the state better qualified than you. If the whole commission averages to be 50 per cent. of your ability it will be a splendid body. But I cannot appoint you."

"Why?" asked Hedges.

"Because," said Hughes, "you are my personal friend."

"Well," retorted Hedges, "I believe you of that embarrassment right now."

At which he took his hat and left departure.

And the embarrassment has never been renewed.

AVALANCHE OF TWINS.

A Bale of Cotton Held Responsible for Several Pairs.

[Commerce and Finance:] It has been a moot question for years as to the whyness of twins. All sorts of theories have been advanced by men of more or less scientific knowledge, but so far as known none ever was held to be responsible criminis until Mr. Lumpkin brought the following which has been dug out of the archives of a southern railroad:

CHESTER, S. C., ..., 1921.

Dear Sir: The day that I received this cotton from the C. & L. road my wife had twins, and in the days this bale got into another lot of cotton marked Asha, and that same night my watchman's wife had twins, and the next morning my billing clerk's wife had one—and all of our mothers-in-law and all of our mothers-in-law's folks among us, and when we get to working with the children I could not find this bale of cotton in my life. I do hope we are not going to have another storm of children any more during cotton time. Tell Mr. Wooley not to be here on sightment and blustering around, as I am afraid I am going to have a hard time supporting them. Tell him to take the bale; the price will go up in a few days and he can make money on it, but if he does not want his wife to have twins send the bale back this way at once.

Yours, &c.,
S. B. LUMPKIN (Adv.)

SUNDAY MORNING.

The Bright S

SOCIETY.

A DEBUTANTE'S LETTER.

LOS ANGELES, July 28.

Marcella dearest: Although you are not exactly in seclusion on account of interesting coming events, I felt that you might find some of my babble interesting.

Did you know Admiral and Mrs. Winslow? You know the dear admiral retires on the 29th, so everybody has been smothering them in attentions down at San Diego, where they are much beloved. The Hotel del Coronado simply outdid itself. A gorgeous dinner party on Wednesday with a radiant J. J. Hernan as host and society flutterful to explosive point. A sumptuous dance Thursday night, which was apparently attended by the whole some de la creme of the State—who would not be a retiring admiral with six beautiful, bountiful babies, who is paid the tribute of so sumptuous a parting sigh. It was a regular social tornado, fanned by the laughing of a gallant naval breeze. And a garden party on Friday, given by the Bogerts, was a delightful climax.

There really is just something about the navy and aviation that is highly becoming to masculinity. Lillian Rand says that gilt buttons have her cold, but Lillian has such tenderful self control! Personally, almost anything in the navy or the aviation corps can wrap me in the intricacies of a soulful romance. And dies such a beautiful, painless death—one doesn't expect them to live one forever, or anything irksome like that.

Ida Ross Butler's baby at Saticoy made the mistake of being a girl, but with true heroism mama and papa have decided to make the best of it. Lloyd flew into town on Wednesday and announced to a perturbed grandpapa that baby's name was to be Mary Sheila Lloyd Butler, Sheila being Irish for Ida, and Lloyd being essential to sentiment and romance these days. Amen!

We managed to crowd in an exciting domino party at Del Mar to which such Los Angeles celebrities as Lilian Goldsmith, Helen Morgan, Miss Prendegast, et al., managed to arrive. Miss Prendegast, in a ravishing gypsy costume with piquant black veil, told some fortunes de rigueur, which were radiantly convincing, and after an impressive visit to the Stratford open-air theater, where we all tried our histrionic powers, we returned to Stratford Inn for a frivolous evening of dancing and merriment.

Isn't the stocking problem difficult, dearie? We were all bathing at Bristol Pier one morning recently—you know what a rendezvous that is for smart bathing, and that segregating Rogers boy started making remarks about feminine stockings. Some of us wore them and some of us didn't. "What worries me," said he, "is that if the feet and legs that are exposed are so imperfect, what are those be that are shrouded in stockings?" That made us furious, as you can well guess—truly virtue is its own meager reward. But it helped to irritate us all into taking 'em off, he was disappointed. Some of us who could afford to remain scornful, and those of us who couldn't, were specializing masterly inactivity.

The theatrical rendezvous at Constance Crawley's every week is a highly interesting item on the social programme. She has made her dream house on West Adams and Orchard an artistic sort of salon where those celebrities who consider themselves as "arriven" do foregather with such self-satisfaction. The Herbert Standings are perhaps the arch-attraction, papa an amazingly charming elderly gentleman of the old school, and still more amazingly proud of his six sons and two daughters, all making their mark in the world. One has to be pretty slick to remember which son is who, because Herbert insists upon alluding to "the fine work of my fourth son," "the genius of the second twin," "the unquestioned ability of my fifth son," "you don't mean to say you never saw my third son in New York," "of course my eldest boy is in a class by himself"—and so on. As the evening wore on, we were arch-exponents of intelligent listening. He really is rather a darling. I could almost find it in my heart to yearn to be his second daughter. Constance Crawley is a distinct personality. When she isn't acting she is playwriting, with eminent success. She dresses in a style all her own, and has that comfortable way of assuming that sensible guests will entertain themselves, which is quite charming. Doesn't it fuss one to be sure a hostess everlastingly on one's backs making sure that one is not being neglected?

Have you acquired the girdle epidemic yet? We must positively all be girdled. A chaste white gown of elegant simplicity and girdles galore seems to be the imperative mode of the moment. Some of us were born with waists and some of us acquire waists through suffering and perseverance. But either way, they must be girdled. There is no limit to the possibilities of the subtle girdle. Girdled we stand, ungirdled we fall. With proper maneuvering, a girdle can be made to shoulder the whole responsibility of avoirdupois. Have you noticed it? It can also entirely shroud a deficity of hips, enhance a nonexistent undulation of bosom. You know, W. L. George loves to liken landscapes to the gentle undulations of a woman's bosom, but some girdles can liken a flat chest to the gentle undulations of the Alhambra foothills.

We are all so interested in Grace Thomas's engagement to the gentleman with the horny name. You know, he has a weakness for Central American revolutions and has taken part in several. He was in the thick of it at Venezuela, besides several others, and is never so happy as when there is a first-class rebellion afoot. They haven't seen each other for five years and Grace says that's all to the good. Absence makes the heart grow fonder. What else he turns out to be, he is unlikely to be a bore. Grace is a thoroughly delightful girl, as charming as she is good looking. Don't you admire that auburn-headed, rich-complexioned type, especially when they are as merry and good-natured as our dear Grace. She ought to make a first-class queen of a turbulent Central American republic—we have always suspected Mr. Bull of yearning to be the king of one.

While such a lot of people are leaving town for their vacations, us—boath of my children was ill and I am afraid I am going to have a hard time supporting them. Let him to take the bale; the price will go up in a few days and he can make money on it, but if he does not want his wife to have twins send the bale back this way at once.

Yours, &c.,
S. B. LUMPKIN (Adv.)

Mrs. J
the
so
wi
of
He

man ar
this in
lar da
finds e
down f
Harr
his int
ley, at
guests
week.
tocratic
star, h
Beach.
One
daughte
Berkele
lament
who ha
Duke c
daughte
Sir Joh
master-
Mr. H
with "t
at the e
Daly ca
today
The M
as the "
year it
than us
schnitt
"Ted."
portunes
to carry
and swe
Theodor
and his
is the i
run up
days wi
to not c
two litt
and Ha
The

Semi-Annual Clearance Wind-Up Monday

—Striking Values to Throng the Store on the Last Day of Month—Last and Most Important Day of Most Successful Clearance Sale Blackstone's Has Known—Lowest Prices of the Day

Clearance
Trimmed Hats
—Tailored and semi-dress hats in a variety of styles—some very attractive models. A list of the former prices would read like a fairy tale now. Choice Monday—$1.35. **$1.35**

N. B. Blackstone Co.
318-320-322 South Broadway

Clearance
$1.00 Silk Stockings
—A final clean-up of dollar lines—good weight silk hose in greens, blues, browns, purple and Oxford gray.
—No black or white; all sizes. **50c**

Final Clearance Prices on Spring and Summer Suits and Coats

Clearance Georgette and Crepe de Chine Blouses
—Season's most fascinating styles in $5.95 and $6.50 lines..... **$3.95**
—Amazing economies in connection with the correct fashions, the big outstanding feature of this Great Blouse Sale at $3.95.
—Delightful styles in Georgette and crepe de chine silk; exquisite frilled fronts and lace and hand embroidery trimmed—deep sailor collars and fancy hemstitching.
—Colors are flesh, rose, maize, peach, Nile and Joffre blue.

Reductions One-Half and More
—The surprisingly low prices at which these Suits and Coats go on sale are all the more remarkable from the fact that they are exclusive models, Blackstone garments made of the finest and most desirable materials, showing the handsomest and newest fashion effects for summer wear. Suits purchased in a regular way from high-class makers. AT LOWEST SALE PRICES.

$35.00 Suits $39.50 Suits $45.00 Suits $55.00 Suits $75.00 Suits
$17.50 $19.75 $22.50 $27.50 $37.50

Clearance of Separate Skirts—Unusual
$5.95 P. K. white linen, khaki and corduroy skirts $2.95
Button trimmed white pique skirts, special at $1.00
$7.50 and $8.75 pearl button trimmed sports skirts $3.95
$17.50 highest class silk and Jersey wool skirts $9.75

Final Clearance of Kayser Silk, Khaki-Kool, Jersey Silk and Jersey Wool Coats at Three Bargain Prices
—distinctively stunning models—indescribably beautiful color combinations.
One Lot at **$9.75** *Values to $35.00* **$19.50** *One Lot at* **$14.75**

Leather and Lingerie Hand Bags to $4, $1.75
—A generous allotment of stylish bags in black and colored leather and white lingerie effects.

Leather and Wash Belts, Vals. to $1 at 25c
—Hundreds upon hundreds of pretty belt styles in leather and washable materials.

Hair Ornaments Vals. to $1.50, now 50c
—Beautiful hair ornaments in shell, amber, gray and demi-blonde—back combs, barrettes and braid pins, etc.

High-class Jewelry worth to $1.50, priced 50c
—High quality jewelry in most attractive designs—necklaces, lingerie clasps, earrings, vanities, hat pins, etc.

Final Clearance
Parasols
24 in Lot Values to $10 .... **$2.75**
—A limited quantity, but all beauties and every one should go out flying at $2.75.
—Chin-chin, La Sonnette Palm, Manhattan Maid and other styles; artistic silk covers and stunning handles.

Ostrich Boas $3.50
—20-inch boas finished with long tassels in white and black, black and white and all white. Extra full and fluffy.

75c Neckwear 50c
—An immense assortment of stylish collars, collar and cuff sets and vestees.
—Hand embroidered and pleated back effects.
—Materials are Georgette, Marquisette and tucked lawn; many lace embellished.

50c Embroidery 35c
—Corset cover embroidery on finest nainsook; dainty beading tops; Regular 50c values, yard—35c.

Silk Clearance Extraordinary
$1.65 Our Regular $2.00 yard-wide, Soft finish, Chiffon Taffeta Silk **$1.65**
—The taffeta silks first in style and demand.
—Our complete line of regular $2.00 taffets, for one day only, Monday, $1.65 yard.
—A full color assortment with a big range of blues.

$1.25, 27 and 36 inch Golf Cord Silks 75c
—Rich weave for suits and coats—in navy, rose Copenhagen, Tipperary and aviator blue.

$1.25 to $1.75 Fine Novelty Silks, at yard 75c
—27-inch two-toned Bengaline and crystal cords.
—27-inch pongees and fancy stripe taffetas.

Clearance Dress Goods—Values to $1.75
—Buy dress goods, Monday, if you never bought them before, for here is, unquestionably, the season's best value—Fine color assortment.
—40-inch Silk and Wool Crepe; $1.75 value
—44-inch French Serge; reg. $1.25 value
—50-inch Novelty Tweeds and Mixtures; $1.25 value
—52-inch $1.25 black and white Shepherd checks
—40-inch Wool Voiles; regular $1.25 value
—40-inch $1.00 all wool tailor checks and stripes
YARD **75c**

Final Clearance
Corsets
Values to $8.50 Monday, Pair **$3.85**
—"Bien Jolie," "Blackstone," "C. B." and "R. & G." makes—the correct model for every figure in one or another of these lines, and the saving in price is about one-half.
—In fancy silk broche, plain and fancy batiste.
—Low and medium busts. All strictly up-to-date models.

Broken Lines, New Model
Corsets $2.35
—Such makes as Blackstone's, C. B., and Warner's
—The corsets are absolutely fine, the only reason for the price cut is the fact that here are not all sizes in each style, but you can find any size in the different lots combined.
—Lace-trimmed fancy Broches, plain Coutils and plain and fancy Batistes in pink and white.

Clearance
Wash Goods
—25c and 35c, 36 to 40-inch dress voiles in stripes, checks and figures **19c**
—75c and 50c yard wide sport stripes in all colors, at yard **35c**
—40-inch nurse uniform cloth, linen finish. Monday special, yd. **20c**
—$1.00 fancy voiles in white and colors; 38 to 44 inches wide, yd. **75c**

Clearance
Linens
—70-inch unbleached and bleached table linen, special at yard **85c**
—$1.50 white union linen breakfast cloths in spot patterns for **$1.25**
—20c white union huck towels, hemmed ends; size 17x34; dozen **$2**
—20c all-linen kitchen crash; red or blue borders. Monday, yd. **16⅔c**

Final Clearance
Women's and Children's Wearables
Prices Possible Only During This Great Semi-Annual Event

Clearance Bargains FOR WOMEN
—Values to 75c, lace and emb. trimmed muslin corset covers **35c**
—$1.50 lace trimmed drawer combinations of crepe **65c**
—$1.50 lace and emb. trimmed muslin and nainsook drawers **65c**
—$1.50 nainsook night gowns lavishly trimmed with lace and emb. **95c**
—$1.95 dainty nainsook night gowns trimmed with medallions, laces and embroidery **$1.25**
—$4.50 white soisette house dresses, round collars; plain skirt, Monday **$2.50**
—65c to 85c bungalow aprons of dark blue percale bound with white **45c**
—$1.25 flowered, striped and black sateen petticoats; deep flare flounce **$1**
—$6.50 Annette Kellerman Bathing Suits $4.95
—$5.00 Annette Kellerman Bathing Suits $3.95
—50c Women's Smart Bathing Shoes 35c

Clearance Bargains FOR CHILDREN
—Girls' gingham and chambray dress, 8 to 14 years; values to $4.50 **$2.45**
—Coats for "tots," 2 to 6 years, Shepherd checks, etc., values to $6.50 **$3.45**
—$7.50 fiber silk sweaters, sizes to 14 yrs.; rose and gold. **$5.95**
—White dimity and lawn dresses; 2 to 6 years; lace and embroidery trimmed **$1.25**
—$1.75 gingham and chambray dresses, 2 to 6 years; priced **$1.25**
—$1.50 galatea middies; slightly soiled; sizes 10 to 22. Price **95c**
—$1.25 galatea middy dresses; white middy and colored skirt; 8 to 12 years **95c**
—$1.75 white P.K. hats with satin ribbon; 4 to 12 years. Price **95c**
—85c Chambray and Crepe Sunbonnets, 50c
—$1.25 Velvet Trimmed Straw Hats for 50c
—Values to $3.50 trimmed Straw Hats, $1.75

$20.00 SAVED
9x12 First Quality 9x12
Wilton Rugs
Best $75.00 Rugs Now **$55.00**
—All worsted filled and linen fringed rugs in soft Oriental colors and patterns.
—America's highest standard rugs at a straight saving of $20. Monday, Fourth Floor.

Curtainings
—Values to 50c, yard.. **21c**
—Handsome voiles, scrims and marquisettes in plain and fancy bordered effects.
—White, ivory and ecru, 36 and 40 inches wide. Less than half price, Monday.

Curtains by the Pair Half Price
—Irish Points, Brussels nets, cluny laces, lacet Arabians, Scrims, Etamines, Voiles and Novelty Curtains. Regular Prices.
$2.50 to $30, Now $1.25 to $15



Summer Furs

—During July and August this store closes Saturday at 1 p.m.
—Sportsmen's trophies, game heads and birds skillfully mounted by our expert taxidermists.

The latest Paris, London and New York fur fashions are now on exhibition in our large new sales room and display windows.

Come in and try on one of these luxurious pieces—they add style, grace, distinction and beauty to even the most elaborate costume.

Summer furs are Fashion's universal decree. Don't buy a garment until you see our superb stock—a stock selected with utmost care for our discriminating patrons. We are manufacturing furriers of twenty-five years' experience.

The Colburn label on your furs assures faultless style, perfect workmanship, service and satisfaction.

Colburn's FURS EXCLUSIVELY
806 SO. BROADWAY
F6699 Main 7372

Vacation Accessories

Universal Vacuum Bottles
In Nickel—pint and quart sizes.
Durable Suit Cases
Some fitted with toilet ware.
Handy Leather "Roll-ups"
Containing toilet accessories.
Sterling Silver Drinking Cups
In leather case containing one to six cups.
Practical Lunch Sets
Smart Vacation Stationery

We also offer the following suggestions—field glasses, pipes, silver-buckled belts; 7-jeweled guaranteed watch at $5; soft collar holders, French cuff links, Waterman's fountain pens, folding clocks. The purchase of any one of the foregoing articles will prove the value-giving power of this house.

S. Nordlinger & Sons
ESTABLISHED 1869
631-633 SOUTH BROADWAY

ELOR LETTER.

rtist trade is slack,
soon be hiking back.
long letter seems to point—
in this more genial joint;
too—at least that's what I gather—
foam your Vandyke whiskers lather,
compelled to say,
headed now this way.
ctors, dramatists galore,
cked remnants from the war,
whom we love to neighbor,
but we've not enough skilled labor;
most infernal tangle is,
designs upon Los Angeles,
ouch for these cold business stric-

lth than have to sell your pictures.
now; the critics couldn't speak
f his pictures. Well, last week
t pain his gentle soul must feel—
cafeteria meal;
fine, is also busted flat,
w for pennies in a hat.
too, some "super" jobs are giving.
hould stoop to earn a living!
g chances light and breezy
who want to take life easy.
they offer ways to end 'em
for some fool referendum.
e with surplus brawn and muscle,
rse, with heavy toll to tussle,
k (without a union collar)
ch the swift, elusive dollar.
bricks and hot encounters fistic,
t and you are too artistic.
situation cleared,
pple volunteered.
his may seem a rather heartless

t your present luck to better.
divine and bright days cool and

wish, though some are short on

rings so much. At that,
train and come here minus fatt
s I know it's hard to drill;
, from
OLD CALIFORNIA BILL.

Department of the University of Pennsylvania. Indirectly, the university shares in still larger gifts from the residuary estate, most of which is to go to the University of Pennsylvania for maintenance funds in a special ward for promotion of physical education and athletics at the university. The sum of $5000 is left in trust, the income to be expended by Dr. Josiah C. McCracken for the use of the hospital connected with the University Medical School at Canton, O.

* * *

Frederick Dietz, for twenty years president of the R. E. Dietz Company of New York, manufacturer of lamps and lanterns, left many bequests to employees, friends and business associates. Under his will the following bequests to employees were made: $5000 to Pomeroy Salmon, manager of the Syracuse factory; $5000 each to Charles Betts and Ernest E. Everett, employed in New York factory; $500 each to twenty-four, $400 each to eighteen, $300 to twenty-five, $200 to eighty-six and $25 each to 25 employees, the bequests being made according to terms of service.

He gave $23,000 in trust to the Rev. Antonio Mangano of Richmond Hill; $1000 to Allen Schiller, "a little orphan boy at the Sisters' School, Hempstead, L. I.;" $1000 to $2000 each to a number of friends and employees, and $5000 to Mrs. Juliet M. Pollock.

DGE HUGHES'S FRIENDSHIP.

ase of Duty Superior to Any Personal Obligation.

[Chicago Herald:] As an evidence of Justice Hughes's stern regard not only of the claims of politicians, but also of the obligations of personal friendship, supporters of the justice are telling the following story:

When Mr. Hughes was making his campaign for the New York Governorship one of his constant companions was Job Hedges, the well-known New York City Republican politician. They traveled together and often sat together. No two men could have been in closer companionship for weeks.

After the election Hedges went to Hughes and said:

"Governor, there are some fellows who will sneak in at the back door and up the rear stairs and whisper that they might be induced to take a job and such a job. I'd like a place on the utilities commission."

"Hedges," said the Governor-elect, "it would be a superb man for the place. There is no man in the state better qualified than you. If the public commission averages to come up to one per cent. of your ability it will be a splendid body. But I cannot appoint you."

"Why?" asked Hedges.

"Because," said Hughes, "you are a personal friend."

"Well," retorted Hedges, "I'll resign. Then you of that embarrassment at once."

"Not now," which he took his hat and his departure.

And the embarrassment has never been renewed.

LANCHE OF TWINS.

ale of Cotton Held Responsible for Several Pairs.

[Commerce and Finance:] It has been a moot question for years as to the whyness of twins. All sorts of theories have been advanced by men of more or less scientific knowledge, but so far as known cotton has never been held to be partly responsible until Mr. Lumpkin wrote the following which has been duly filed of the archives of a southern city:

"CHESTER, S. C., ..., 1912.

"Dear Sir: The day that I received your cotton from the C. & L. road, my wife had twins, and it the excitement and blustering around the house got into another lot of cotton marked Asha, and that same day my watchman's wife had twins, and the next morning my wife and the next morning one of my clerk's wife had one—only one—but all of our mothers-in-law were with us, and when we got done fussing with the children, I owed them this bale of cotton to settle. I do hope we are not responsible for another storm of cotton, as we have another farm to open up and many more during cotton season. Mr. Wooley not to be found on account of my children was glad to death of my children was glad to see me afraid I am going to have to spend time supporting them. You will have to take the bale; the price will be in a few days and he will send the money on it, but if he don't I will make his wife to have twins and ship the bale back this way and oblige,

"Yours, &c.,

"S. B. LUMPKIN (Adv.)

The Bright Side of Sunshine Land—People and Their Doings—A Hundred or More Happy Affairs.

SOCIETY.

A DEBUTANTE'S LETTER.

LOS ANGELES, July 28.

Marcella dearest: Although you are not exactly in seclusion on account of interesting coming events, I bet that you might find some of my babble interesting. Did you know Admiral and Mrs. Emery? You know the dear admiral retires on the 29th, so everybody has been smothering them in attentions down at San Diego, where they are much beloved. The Hotel Coronado simply outdid itself. A farewell dinner party on Wednesday with a radiant J. J. Hernan as host and society fluttered to twelve point. A sumptuous dance on Thursday night, which was apparently attended by the whole élite de la creme of the State—it would not be a retiring admiral if all six beautiful, bountiful babies, who paid the tribute of so sumptuous a parting sigh. It was a regular social tornado, fanned by the whistling of a gallant naval breeze. Then a garden party on Friday, given by the Bogerts, was a delightful affair.

There really is just something about the navy and aviation that is rapidly becoming to masculinity. Lillian Rand says that gilt buttons and her cold, but Lillian has such wonderful self control! Personally, I like anything in the navy or the aviation corps can wrap me in the mysteries of a soulful romance. And to see such a beautiful, painless affair—one doesn't expect them to become one forever, or anything irksome like that.

Mrs. Ross Butler's baby at Saticoy has the mistake of being a girl, but with true heroism mama and papa have decided to make the best of it. Lloyd flew into town on Monday and announced to a perfect grandpapa that baby's name was to be Mary Sheila Lloyd Butler, Sheila being Irish for Ida, and Lloyd being essential to sentiment in romance these days. Amen!

I managed to crowd in an exciting domino party at Del Mar to which such Los Angeles celebrities as Miss Goldsmith, Helen Morgan, Mrs. Prendegast, et al., managed to go. Miss Prendegast, in a ravishing gypsy costume with piquant veil, veil, told some fortunes de luxe which were radiantly convincing after an impressive visit to Stratford open-air theater, where we all tried our histrionic powers, and returned to Stratford Inn for a glorious evening of dancing and merriment.

But the stocking problem difficile, eh! We were all bathing at Venice Pier one morning recently—you know what a rendezvous that is for smart bathing, and that aggravating Rogers boy started making jokes about feminine stockings. Some of us wore them and some of us didn't. "What worries me," said I, "is that if the feet and legs that are supposed are so imperfect, what must those be that are shrouded in stockings?" That made us furious, as you can well guess—truly virtue has its own meager reward. But if it did tend to irritate us all into taking them off, he was disappointed. Most of us who could afford to remain normal, and those of us who didn't were specializing masterly inactivity.

The theatrical rendezvous at Constance Crawley's every week is a highly interesting item on the social programme. She has made her dream home on West Adams and Orchard an artistic sort of salon where those celebrities who consider themselves as "arrived" do foregather with such self-satisfaction. The Herbert Standings are perhaps the most distinguished, papa an amazingly young elderly gentleman of the world, and still more amazingly proud of his six sons and two daughters, all making their mark in the world. One has to be pretty keen to remember which son is who, but Mrs. Herbert insists upon alluding to "the fine work of my fourth son," "the genius of the second son," "the unquestioned ability of my fifth son," "you don't mean to say you never saw my third son in New York," "of course my eldest boy is a genius by himself"—and so on. But the evening wore on, we were the components of intelligent listeners. He really is rather a darling, and almost find it in my heart to yearn to be his second daughter. Constance Crawley is a distinct personality. When she isn't acting or playwriting, with eminent success, she dresses in a style all her own, and has that comfortable way of assuming that sensible guests will entertain themselves, which is quite restful. Doesn't it fuss one to be a hostess everlastingly on one's toes, making sure that one is not being neglected?

Have you acquired the girdle epidemic yet? We must positively all succumb. A chaste white gown of almost simplicity and girdles galore seem to be the imperative mode of the moment. Some of us were born with waists and some of us acquire them through suffering and perspiration. But either way, they must be. There is no limit to the vagaries of the subtle girdle. Once we stand, ungirdled we fall. Some proper maneuvering, a girdle is made to shoulder the whole responsibility of avoirdupois. Have you noticed it? It can also entirely conceal a deficity of hips, enhance the latent undulation of bosom. Indeed, W. L. George loves to draw landscapes to the gentle undulations of a woman's bosom, but girdles can liken a flat chest to gentle undulations of the Alpine foothills.

We are all so interested in Grace Hoben's engagement to the gentleman with the horny name. You see, he has a weakness for Central American revolutions and has taken part in several. He was in the thick of it in Venezuela, besides several others, and is never so happy as when there is a first-class rebellion on. They haven't seen each other for years and Grace says that all to the good. Absence makes the heart grow fonder. Whatever he turns out to be, he is never likely to be a bore. Grace is a very delightful girl, as charming as she is good looking. Don't you adore that auburn-headed, fair-complexioned type, especially when they are so merry and good-natured as our dear Grace. She is going to make a first-class queen of the next Central American republic. I have always suspected a yearning to be the king of such a lot of people are born for their vocations. Many are arriving. Pretty Mrs. Vaughan Bury arrived on the Del Mar, and vivacious Mrs. Marriott, who made a hit at the naval ball last night, came to town with mama. She is at the Alexandria, but is soon to be transferred to the Ebell, where she has been raveling in. She is a Stanford University next year, making a supreme effort to keep Gladys duly subdued and indifferent to social affairs. Ahem!

Well, cherie, we are all thinking about you, praying for you, loving you. What a proud and joyous mama you will be in September.

Your irrepressible

BETTY.

Long Beach Attracts.

Everyone is courting the Nereids, these midsummer days.

And beautiful Long Beach is attracting her share of those who come and go.

Wednesday Mrs. J. Kingsley Macomber entertained most informally the tennis set in the old English room of Hotel Virginia in honor of Mrs. Samuel Brown Thomas (Grace Mellus,) the fiancee of Charles C. Bull of New York and South America. Mrs. Thomas, Mrs. Harry Coburn Turner, Mrs. Henry S. McKee, Miss Louise G. Burke, Mrs. Jefferson P. Chandler, Mrs. Leo St. Clair Chandler, Mrs. Bri Reilly, Miss Elizabeth Richards of San Diego, Mrs. Roy Seeley, Mrs. Marshall Wellborn, Mrs. Charles Rivers Drake, Mrs. Hugh Stewart and Mrs. Green motored down to the beach in the morning, joining Mrs. Macomber and Mrs. Harry Pattee of Riverside, who is a popular summer guest of the hotel, and many enjoyed a "splash" in the surf while others played tennis. Following the luncheon, which was served at one oval table done in Tacoma vine nd cornflowers, auction bridge was played in the comfy solarium.

With the annual tournament (tennis) for the championship of Southern California in progress, the Virginia will be gayer than ever the present week, with no end of brilliant playing and pleasant sociability. Already there is an interesting group of people there from Southern California cities and from afar. Mr. and Mrs. Maurice Hellman are spending the summer under this inviting roof and their popular daughter, Mrs. Alvin Frank, finds a double incentive in running down for the day or week end.

Harry Pattee, the polo player, has his interesting wife and son, Burley, at the hotel, and they have guests from Riverside nearly every week. Mrs. Gordon B. Pattee, aristocratic little mother of the polo star, has lived each summer in Long Beach.

One of Mrs. Gordon Pattee's daughters married the Hon. Charles Berkeley Powell, ex-member of Parliament and a powerful Conservative, who has been a warm friend to the Duke of Connaught. The other daughter is the wife of the Hon. Sir John Carling, at one time Postmaster-General of Canada.

Mr. Pattee has been in Monterey with "the boys," but is coming back at the end of the week. Mrs. E. H. Daly came over from Riverside for today with Mrs. Pattee, Jr.

The hotel has always been known as the "home for children," but this year it seems to be more truly so than usual. There are the Kruttschnitt youngsters, including young "Ted," Jr., blond and fat, who importunes his old southern "Mammy" to carry him because he is "so fat and sweet," the son of Mr. and Mrs. Theodore Herman Kruttschnitt, and his little cousin, Julius III, who is the image of his father, who has run up from Arizona to spend a few days with his family and is devoted to not only his son, but also to the two little daughters, Marie Louise and Barbara.

The pet of the hotel is young Francis Duenas, 12-year-old son of Senora Dona Duenas, who looks like a young Greek god in his bathing suit.

To Mrs. Frances Bebhart, the story teller, all the kiddies are devoted and during story-telling hour they congregate in a corner of the ballroom and listen with rapt attention to the tales she unfolds.

A very interesting group are the Atmans from Kansas City. Miss Marie is very vivacious and has a wonderful voice, which is occasionally heard in the drawing-room. Both she and her sister, Miss Annette, are devoted to ocean bathing and may be seen in the water nearly every day.

Miss Frankie Shepherd, the daughter of Mrs. B. F. Shepherd of Fresno, and Miss Eleanor Mitchell have been nicknamed the "Heavenly Twins." The days seem too short for all they desire to do. Bathing in the morning, motoring or matinee in the afternoon, dancing or doing the Pike—the day is over before they know it.

Mrs. Shepherd, the mother of the vivacious Frankie, is sustaining her reputation of being not only one of the most beautiful, but also one of the best-dressed women in California. She is especially attractive in white crepe trimmed with iridescent beads, which she wore at a recent Saturday evening ball.

Senora Dona Duenas is another women to whom evening dress is especially becoming, particularly if it happens to be black. With her intense coloring she reminds one of the beautiful, vivid flowers of her country, Salvador.

From El Paso come the charming Stewart family, consisting of Mrs. Sewart and her three daughters, one of whom is a bride of not many months.

The De Ojedas of San Francisco, Mrs. Francisco de Ojeda and her two daughters, Misses Nadine and Ivonne, are in the same party as the Duenas, and in their bright sport clothes are a pleasing sight in the corridors, or in the swings or on the lawns. Recently they enjoyed an extended visit to Yosemite with a party of friends.

To be Gay for Them.

When Mrs. Albert Sherman Hoyt, social leader of Pasadena and Los Angeles, returned from New York City Monday, accompanied by her daughters, Misses Ruth and Blossom Hoyt, a charming eastern girl, Miss Myra Morgan of Washington, D. C., came with them for a visit of several weeks. Miss Morgan is, like the Misses Hoyt, a Dobbs Ferry girl, whose father is a celebrated physician of the national capital, and she will be made the motif for one continuation of courtesies.

Mrs. Lucretia R. Garfield of Pasadena architect, are alumni of Buena Vista and Meridian streets, Pasadena, widow of the late President of the United States, has been entertaining her grand-daughter and grandson, Miss Lucretia and Stanton Garfield of Williamstown, Mass., the past three weeks, and since the arrival of the Hoyts the young people have been almost constantly in company, with informal dinners at the Hoyts or some other of Pasadena's beautiful homes almost every night. Miss Lucretia Garfield is just graduated from Bryn Mawr, while her brother is a senior at Williams College, where his father, Dr. Harry A. Garfield, son of the martyred executive, is president.

Dr. Garfield is also in the city with his son and daughter. Much to the regret of all the younger set, they are to return to their eastern home Tuesday. Capt. and Mrs. Rudolph, the latter Mrs. Garfield's daughter, are, of course, an important part of the Pasadena Garfield household.

Some additional guests are to arrive from the East shortly to visit in the Hoyt home during the coming weeks. The swimming pool, tennis courts and spacious grounds offer a magnet for any manner of entertainments, and Mrs. Hoyt is at her best when dispensing gracious hospitality, especially for the debutant and college set.

For Dr. Garfield.

Typical of California was the luncheon given by Dr. Walter Lindley at the Los Angeles Country Club Friday, honoring Dr. Harry A. Garfield, president of Williams College, Williamstown, Mass., for the guests were seated out of doors, where a broad vista of the valley, the Beverly Hills and the mountains delighted the company and pleased none more than the guest of honor. At table were Dr. Garfield, Rt. Rev. Joseph H. Johnson, Dr. George F. Bovard, Rev. Robert B. Gooden, Gen. M. H. Sherman, Dr. E. J. Cook, Harry Chandler, Dr. M. L. Moore, Lee Allen Phillips, W. D. Woolwine, Guy Barham, Dr. John R. Haynes, E. P. Clark, Harley Brundage, Dr. West Hughes, Hon. J. W. McKinley, Henry W. O'Melveny, Dr. Norman Bridge, Edward Laurence Doheny, M. F. Ihmsen, William May Garland, Dr. George L. Cole, S. F. Bothwell, John J. Byrne, Reginald Johnson and the genial host.

The speakers were Dr. Garfield and Bishop Johnson.

Historic Williams College was founded at Williamstown, at the foot of the highest of the Berkshire Mountains, in 1755, by a fund left by Ephraim Williams.

President Garfield's father, the martyred President, was a graduate of the splendid institution. Bishop Johnson and his son, Reginald, the Williams, and many of America's greatest citizens graduated from the grand old college.

MacMonnies Entertained.

While Chevalier Frederick MacMonnies of the Legion of Honor and his charming wife, formerly Alice Jones, came to California from their Paris home to quietly visit the latter's mother, Mrs. John Percival Jones, and members of the family, and desired no formal entertaining in their honor, they find it quite impossible to resist many invitations to such pleasurable events as that they enjoyed the past week when Mrs. Hugh Livingston Macneil motored with them out to her ranch home with a party of friends, or an affair held most informally at Bolsa Chica for their pleasure. Outdoors in Southern California at this time of the year is compelling. The brightly vivid flower gardens, the blossoming hedges and wide-spreading oaks festooned in roses and honeysuckle offer such an exquisite setting for summer fashions that one inately feels a sense of gratitude in being asked to such a social happening.

At Midwick Country Club Wednesday evening Mr. and Mrs. Godfrey Holterhoff, Jr., complimented the noted sculptor and Mrs. MacMonnies with a smart dinner, to which were bidden Mrs. John Percival Jones, Mr. and Mrs. Robert D. Farquhar, Mrs. Frederick Reynolds, who, en route from her former home in Honolulu to the East, stopped for a fortnight's visit with her mother, Mrs. Emeline H. Childs; Mr. and Mrs. Frank S. Hicks, Mr. and Mrs. Lucien N. Brunswig, Dr. and Mrs. William A. Edwards, Mr. and Mrs. Henry W. O'Melveny, Mr. and Mrs. William May Garland, Mrs. Dan McFarland, Mrs. Jaro von Schmidt, Mr. and Mrs. James Calhoun Drake, Mrs. Mary Wilcox Longstreet, Mr. and Mrs. Henry S. McKee, Mr. and Mrs. Allan C. Balch, Miss Holterhoff and Alfred Wilcox.



Personages of note in the social world.

Mrs. J. Kingsley Macomber was hostess at a pretty function at the Hotel Virginia last week, in honor of Mrs. Samuel Brown Thomas (Grace Mellus,) the fiancee of Charles C. Bull of New York and South America. Mrs. Roy Seeley was one of those present. Miss Merle Hanna, beautiful young society girl, who was much entertained while a guest at the Virginia, before joining the parental O. P. Hannas in Modesto. Miss Ruth Rollins, with her sister, Ramona Rollins-Wylie, is leaving today to tour New Mexico and Arizona, chaperoned by their mother, Mrs. W. E. Rollins, wife of the celebrated painter-artist. Miss M. Jacqueline Butler is spending the summer with her mother in Colorado Springs. Miss Maurece Heffelfinger, whose butterfly dancing party at the Altadena Country Club was one of the gayest events of the week for the younger set.

known danseuse, captivated all with her interpretations of esthetic dances, and a comic film and a view of one of the host's own private holdings completed the evening's pleasures.

A unique dinner dance was given by James T. Currie of London at the Beverly Hills Hotel Friday night, also for these two distinguished visitors from London who are spending a fortnight in Los Angeles—Mr. Weir and Mr. McClelland. As a number of the other guests, as well as the guests of honor, are Scotch, the table decorations were an interesting blending of the Scotch and American flags, with the Scotch colors carried out in red and yellow dahlias, with place cards to match. Those asked to meet Mr. Wier and Mr. McClelland are: Mr. and Mrs. Burton Green, Mr. and Mrs. Guy Barham, Mr. and Mrs. Edward Laurence Doheny, Mr. and Mrs. Roland P. Bishop, Capt. and Mrs. Randolph Huntington Miner, Mr. and Mrs. William W. Mines, Dr. and Mrs. Norman Bridge, Sir Herbert Beerbohm Tree, Miss Iris Tree, Mr. and Mrs. E. K. Wood, Mr. and Mrs. Lyman Stewart, Miss Windham, Miss Beecher and Mrs. F. E. Wilbur.

Later Miss Leila Holterhoff, whose peculiar pensive charm endears her in singular fashion to her hearers, presented a series of artistically selected numbers. Her rendering of the Jewel Song from "Faust" and the brilliant aria from Charpentier's "Louise" were given with that well-rounded style that is hers, and her work was fascinating to a high degree in those wistful bits like "The Fairy Pipers," by Brewer; "Romance," Debussy; Grieg selections, Harriet Ware's "The Boat Song," She also gave Gounod's famed Serenade and Richard Strauss' "Zueignung" among her other numbers.

Butterflies Everywhere.

Gay-winged butterflies of all sizes and colorings vied with sweet young girls for supremacy as the dominant note at a merry dancing party which Mr. and Mrs. Will C. Heffelfinger gave at the Altadena Country Club Friday evening, in compliment to their young daughter, Miss Maurece, a coming debutante who enjoys many rosebud festivities and frequently contributes enjoyable parties to her friends, while waiting for her "official coming-out."

The decorations were very elaborate, in purple and gold. From the center of the ballroom was suspended a huge purple butterfly with gold-spotted, gauzy wings, and driving with yellowy-golden ribbon reins six smaller butterflies. Frosted electric bulbs were placed back of a latticed, fern-embowered arbor to give the effect of unbeams, which attracted a throng of the gay-winged, fluttering counterparts of the king butterfly who ruled over the realm, his domain suggested by ropes of fern on which perked his graceful subjects. A profusion of purple asters was employed with artistry, and vine-covered trellises were placed equidistant for mural panels. Purple-colored punch was served from a quaint rustic booth and the ices, cakes and confections were frosted to accentuate the rich color scheme, furthered in the favors of diminutive purple-and-gold butterflies and the dance programmes—ingenious water colors of couples dancing, the girl in purple, pantaletted frock and gold shoes and the boy in sport clothes.

The drive leading up to the porte cochere was outlined in purple-and-gold Japanese lanterns.

Dancing was enjoyed both indoors and out on the roomy verandas. Bidden were: Misses Marjorie Churchill, Marymae Cattern, Frances Knowlton, Dorothy Jacobs, Frances Fouchaux, Frances Pardridge, Ada Applegate, Helen Staats, Celia McDonald, Loretta Kelly, Lucia Schramn, Anita Hindry, Mariette Stair, Katherine Hubbard, Florence McBride, Dorothy Crew, Norris Johnson, Helen Kern, Helen Lockwood and Julienne Heffelfinger; Messrs. Francis Sedgard, Edward Culbertson, Dick Kern, Howard Edgecomb, Leon Edgecomb, Tom Talmadge, Lawrence Platt, Jack Vanrosco, Paul McElwain, Newton Cattern, Raymond Hartman, Russel Barnes, Charleton Brooks, Howard Verbeck, Loyd Seeson, Adrian Cameron, Lowell McAdam, Elsworth Slaught, Ray McDonald and Donald McDonald.

Monterey a Magnet.

Society may again count on its dinner dances and society affairs where the men are absolute necessities, for the boys are to return from Monterey Saturday or Sunday.

The exodus of Angelenos who went to the military training camp left a void that could not be ignored—their absence made things more than a bit dull—but now the social lions and beaux, transformed into full-fledged "rookies," are coming home, and things are to be gay, as a result.

Mrs. David H. McCartney and her brother's bride, Mrs. Owen Porter Churchill, motored up to Del Monte Friday to stay until the last bugle call. Mr. Churchill and his brother-in-law, Francis Pierpont Davis, have been among the Angelenos answering reveille, Mrs. Owen Porter Churchill, by the way, plans to spend most of the summer at La Jolla, and will take different members of her family down before her son, Owen, returns to Palo Alto for his second year at Stanford. The latter and his pretty bride are to take a bungalow there until the completion of his college course.

Just now the entire family is completely wrapped up in the new baby which came to the Francis Pierpont Davises three weeks ago—Gabrielle Althea Churchill Davis, near 3, is "importanter" than ever as a big brother.

Mr. and Mrs. Edward Laurence Doheny, Mr. and Mrs. Roy D. Bayly, James Rathwell Page, Mrs. A. H. Busch, Miss Amy Busch and A. Hays Busch, Mrs. Guy Cochran, Mrs. Sylvester Weaver, Mr. and Mrs. John Mitchell, Miss Banning, and scores of other prominent society folk have been to Del Monte and Monterey the past week, enjoying reunions with kinsfolk or friends temporarily there, either at camp or at the golf tournament.

At Montecito.

Mrs. James Nelson Burnes, at whose beautiful residence on Oak Knoll, Pasadena, have been staged some of the smartest social events of the year, but who is now at Montecito for the season, is to receive at the latter place this afternoon in honor of Sydney Francis Hoben, who is spending the month in Santa Barbara after a trip to San Francisco.

Mr. Hoben, well-known pianist of Australia and New Zealand, who has given opera recitals in the most fashionable Crown City homes for several years, is to appear in a series of four like affairs at Montecito on Thursdays in August, beginning the 10th. The compositions selected for presentation there are, with one exception, of the modern school, including "The Jewels of the Madonna," Massenet's "Thais" and "Don Quixote" of the French school, and Wagner's "The Flying Dutchman" with Liszt's piano arrangement.

Mrs. William Miller Graham of Bellosguardo, Mrs. Oliver Dwight Norton, Mrs. William Griffith Henshaw and Mrs. Burnes are to offer their beautiful homes for the musically-interpreted lectures.

Mr. Hoben is a personal friend of Mrs. A. D. Ireland and her mother, Mrs. A. J. Davis of Rome, Italy, who have spent most of their time recently in Southern California, where they have hosts of friends.

Reverting to Mrs. Burnes, the Earl V. Armstrongs of Pasadena and Los Angeles, Miss Betty Carey and her guest, Miss Sarah Chambers, and Lionel Armstrong arrived at the Burnes Montecito home Tuesday night from the north, where they went a week or two ago, the men of the party cruising up in the Armstrong yacht, the ladies proceeding by train and joining them at San Francisco. The entire party cruised down the coast to Del Monte, where the wayfarers attended the big golf tournament.

Garden Party.

A long, shady pergola literally embowered in a mass of tender foliage and colorful flowers, including the favorite old-fashioned blossoms of grandmother's time, together with rarer, more delicate varieties, and a velvety lawn shaded in a gay-striped canopy, offered a pretty setting for a lovely garden party Wednesday afternoon at the home of Mr. and Mrs. T. A. Cole of No. 4418 North Griffin avenue, when more than 200 guests enjoyed cards, and later in the evening canvas was stretched for dancing in the open. The garage, transformed with its elaborate decorations, served as a refreshment booth. The illumination in the evening was especially effective, and the soft music of stringed instruments fitted in admirably with the tinkle of water from the fountains.

Three-month Tour.

Accompanied by their mother, Mrs. W. E. Rollins, wife of the artist, Miss Ruth Rollins and her elder sister, Ramona Rollins Wylie, will leave today for a trip through New Mexico and Arizona which will keep them away three months. The two clever Angelenos have a skit for the stage, Miss Ruth in esthetic dancing and character songs and her sister in classic musical numbers. They are to return to begin their rehearsals in the fall. Miss Ruth made her big hit as "Carrots" (Ethel Barrymore's erstwhile success) in local theatricals, and both are unusually talented.

Mr. Rollins is on the desert, getting fresh inspiration for pictures, and will not return to his San Gabriel studio until autumn.

Plan Outing.

Dr. and Mrs. Garrett L. Hogan of West Adams street, with their interesting family of three sons and a daughter, are planning to spend most of their summer at La Jolla—a spot they have found attractive for the past several years and where they are always surrounded by many Los Angeles friends.

From Eastern Metropolis.

Mrs. Neil S. B. Drake of Erie, Pa., and Miss Lou O'Connor of New York City are summer visitors in the city, the guests of their sisters, Mrs. H. L. Giesler of No. 624 Van Ness avenue and Mrs. Billy Van Schoick of the Chamouny apartments on West Eleventh street. Miss O'Connor will share her time with New York friends now at Coronado before returning East.

Ready to Enter School.

Mrs. James Westphaling and daughter Mary Elizabeth departed Friday for Berkeley, where Miss Westphaling is to enter school. They will be absent from Los Angeles at least a year, though they

Special Notice to Charge Customers—All purchases made tomorrow will be charged on your August Bill.



$6.50 Fumed Oak Pedestals $3.95

—Mission-style pedestals, massive, yet artistic — well constructed of solid oak, in rich fume finish; 36 ins. high, with 10x10-inch top; heavy pedestal and base—$4.95 to go at $3.95.

(Third Floor)



$99.00 Upholstered Reed Suites, $65.00

—A sample suite—a value that could not be duplicated today even at the first price. Note the illustration—artistic ivory enameled reed furniture, upholstered in rich-colored cretonne, with loose seat cushions, also pad back cushions—the three pieces complete at $65.00.

(Hamburger's—Third Floor)

Established 1881

Hamburger's

BROADWAY AND HILL — EIGHTH STREETS

SUNSET, BDWY. 1168—HOME 10063



$165.00 "Century" Tapestry Suite, $115.00

—Furniture of dependability—exceptional in quality, and at the August Furniture Sale price, it's a value extraordinary. Covered with imported tapestry, with luxurious spring seats—$115.00 for the chair, rocker and settee.

(Hamburger's—Third Floor)

Sturdy Oak Dining Chairs, $1.95



—Part of one of our carload purchases for the August Furniture Sale, that's why you may buy them at a price so low. Heavy, well-constructed chairs, in either golden or fumed oak, with full box seat, and three-slat back—extra well braced—$1.95. Third Floor.

Our August Furniture Sale

Homefurnishers, This is Your Greatest Furniture-Buying Opportunity—The August Furniture Sale at Hamburger's Begins Monday!

—Ready for a month of furniture selling that will out-rival our greatest sales of the past—ready to offer values that cannot be duplicated, values that stand out clearly as the most remarkable ever featured in any furniture sale—ready with the best furniture in America, standard qualities from the most prominent makers—ready with a vast quantity of this furniture, for carload after carload has arrived to reinforce our own great stocks, and here is furniture for every room in the home!



$120.00 Chiffonier and Dresser, $65.00 Set

—The sensational value of the sale—think, you may buy them both for but little more than the usual price of one. Mission-style, of quarter-sawed oak, with 63-inch top, and 42x30-inch mirror; chiffonier with 40-inch top, and 22x30-inch mirror—a glance at the illustration reveals the artistic panel front, the carved feet and standards—$65.00 for the set.



Look! Kaltex Rockers, $11.95

—The ideal summer furniture, and priced remarkably low! Comfortable rockers and chairs, with loose cushions upholstered in tapestry—$11.95.

—Also other pieces of Kaltex Furniture at special prices in the August Furniture Sale.



$10.00 Roll-edge Mattress, $6.75

—Just think what this saving means—a 45-lb. mattress, built larger upon larger of select cotton linters, finished with roll edges, well tufted, and covered in serviceable art ticking; ½ or full size—$6.75.

$14.50 Silk Floss Mattress, Roll-edge—$11.50

—An economy opportunity worthy of special attention—35-pound roll-edge mattress, well tufted, and filled with pure, clean silk floss; covered with attractive art ticking—$11.50.



Handsome Brass Beds in the Sale, $8.95

—Another example of the extremely low prices featured in the August Furniture Sale—neat-looking brass beds, with 2-inch posts and five heavy filler rods at each end—$8.95.



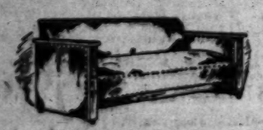
This Rocker Just $13.95

—The illustration merely hints of its comfort and beauty, and to appreciate its true value you must see it. Made to give years of service; upholstered in the best Spanish leatherette—$13.95.



$75.00 and $100 Tapestry Davenports, $57.50

—Take advantage now of this very unusual money-saving opportunity—davenports of artistic appearance, built to last a lifetime; with soft, luxurious seat and back covered in tapestry rich in color and design—$57.50.



$27.50 Artistic Bed Davenports, $18.95

—Think of saving so much on a high-grade bed davenport! Made with heavy oak frame, upholstered in heavy brown Spanish leatherette—can be converted into a full-size bed in two minutes—$18.95.



$4.50 Link Fabric Spring, $3.25

—A sensational value, it'll bring a throng to our Furniture Dept. tomorrow—all-metal spring, with link fabric top and heavy pipe frame, supported at ends with heavy helical springs—$3.25.



$12.50 to $13.50 Cribs, $9.75

—Wonder values in this great August Furniture Sale—heavy metal cribs, with automatic drop sides, made with the filler rods close together; several styles—in Vernis Martin finish—$9.75.

—Silk Floss Crib Mattress, $3.50.



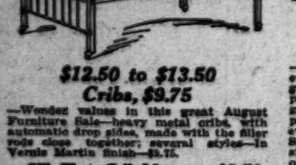
$18.50 to $25 Reed Rockers and Chairs, $14.95

—A manufacturer's entire sample line, together with many pieces from our own great stock, underpriced for a great event in this Furniture Sale. Dozens of designs to choose from, one or two of a pattern, all of the highest quality imported German Reed in the natural finish—why, in many cases you may save as much as you spend—$14.95.



Massive Brass Beds, $17.50

—Specially purchased for the August Furniture Sale, they're priced 'way under value—large, massive 2-inch-post bows beds, with heavy filler rods; in the attractive satin finish—$17.50.



$27.50 Chairs and Rockers, $16.75

—Representing the very best in furniture—think of buying at such a great saving. Note the illustration—chairs and rockers in the popular fireside style, with soft spring seat; covered in high-grade tapestry; with mahogany legs and runners—$16.75.



Leather Slip-seat Dining Chairs, $2.95

—Exceptional value—solid oak dining chairs, with genuine Spanish leather seats, roomy and comfortable—$2.95.

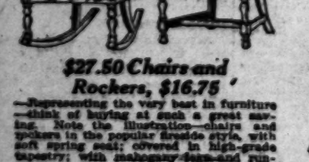
$40.00 Fireside Chairs and Rockers, $29.50

—Such values as these are more than remarkable, when you consider that furniture prices are advancing every day. Easy, comfortable fireside rockers, with soft spring seat, high back, and restful arms—made to last years and years—$29.50 each.



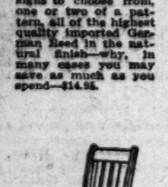
Metal Folding Cots at $3.95

—Another yonder value in the August Furniture Sale—heavy all-metal frame cots, with easy springs; the legs fold under—$3.95.



Library Tables, $7.50

—A great value, typical of the August Furniture Sale—massive 20x50-inch Fumed table, with heavy, built-up top, which will not warp, and paneled ends; with large drawer—$7.50.



$1.00 Oak Tabourettes Now 59c

—Yes, and they're remarkable values even at the first price—note the illustration, tabourettes built of select oak, in rich fume finish—59c.



$25 Jacobean Rockers, $18.95

—Glance at the illustration, note the beauty of this rocker—then think of buying one so much underpriced! Made with high cane-paneled back, with handsome, shaped arms, and auto spring seat covered in velour—$18.95.



High-back Oak Rockers, $9.95

—Why they'd usually be priced a great deal more—buy at a saving in the August Furniture Sale! Solid oak rockers, with auto spring seat covered in excellent Spanish leather—note the broad arms, and the restful high back—$9.95.

Pay the Hamburger Easy Payment Way!

—Buy the furniture you need—whether for one room, or for the home complete—pay for it in convenient monthly installments. This is the easy payment plan that has won thousands of patrons for the Great White Store—you will also appreciate the convenience of it.

Extra!

1000 Pieces of Porch Furniture in the Sale

—A great special purchase—the entire warehouse stock of a prominent manufacturer closed out to us at a saving of hundreds of dollars on the shipment—yours the opportunity to buy now, in the Sale, at much less than the average wholesale prices.



$4.00 Chair or Rocker, $1.95
$6.00 Solid Oak Settee, $2.95

—Wonder values in this attractive furniture for summer homes, beach cottages, porch or lawn. Made of solid oak; bolt construction, which makes them doubly strong and durable—chair or rocker, $1.95 each; settee, $2.95.



$5.00 Chair or Rocker, $2.45
$6.50 Solid Oak Settee, $3.45

—More wonderful values in this high-grade summer furniture for porch, lawn, or beach cottage—heavy, well built furniture of solid oak, in rich fume finish, with slat seats and backs, and braced with slats under arms—years of comfort and service here, and just look what you'll save on each piece.



$6.00 Solid Oak Porch Swings Now at $2.95

—Just look how much you may save on these attractive swings! They're made of well-seasoned, select oak, and will not warp or get out of shape; finished with best oil stain, guaranteed not to rub off; complete with galvanized chains—$2.95.



$4.00 Solid Oak Swings, $1.95

—Part of a great 1000-piece purchase—that's the reason you may save more than you spend on these attractive swings. 4-ft. size, with heavy slat seat and back; of solid oak, in rich brown fume finish; complete with steel chains—$1.95.

$4.00 Swings Now at $1.95

—Why, you could hardly imagine a better value, especially when everyone is buying summer furniture. Of solid oak, made to give service; with chains, too—$1.95.

$6.00 Oak Swings, $2.95

—Yes, that's at about the cost of production—you'll even wonder how they may be made for that money. 5-ft. solid oak swings, with heavy chains—$2.95.

(Hamburger's—Third Floor)



$58.00 Reed Breakfast Sets, $39.75

—A value that will add much to the fame of this great August Furniture Sale—artistic furniture in the ivory enameled reed at a price that you would expect to pay for just the ordinary kind! Table and four chairs—glance at the illustration, note how attractively this furniture is designed, the table with solid oak top—the set complete, $39.75.



Chairs and Rockers $27.50, $32.50 and $35.00 Kinds Now at $19.75

—Just 13 in this lot, a sample line specially purchased for the August Furniture Sale! Mahogany rockers and chairs, upholstered in leather or tapestry—$19.75.



$25.00 Leather Rockers, $18.75

—One of the greatest values in the Sale—high-back, wing rockers, with soft spring seat covered in genuine Spanish leather—$18.75.



Oak Extension Tables, $14.75

—You must see this table, its beauty, and the quality it assures you—and at a price so low—$14.75. Of solid oak, in rich fume finish—with 45-in. top, and 6-ft. extension—$14.75.

Jacobean Oak Library Tables, $9.95

—Extraordinary!—one of the greatest values ever offered. Glance at the illustration—a handsome Charles the Second table, built of solid oak, with turned legs and moulded top; large drawer—$9.95.

Solid Oak Library Tables, Now $7.95

—One of the wonder values of the August Furniture Sale that will bring a throng to our Great Third Floor—heavy, well-made tables of select oak, in light fume finish, with paneled ends; large drawer, also shelf underneath—$7.95.

Solid Oak Extension Dining Tables, $9.95

—Purchased specially to be featured in the August Furniture Sale—a remarkable value! Well-built tables of solid oak, in golden finish; 42-inch top and 6-ft. extension—$9.50.



$30 Jacobean Rockers, $19.50

—A limited quantity of these enters the August Furniture Sale at a greatly reduced price—high-back Jacobean rockers, cane-paneled at back and under arms; with velour cushion seat—$19.50.



$20.00 Limbert Chairs and Rockers, $14.75

—Just two dozen to go at this greatly lowered price—the August Furniture Sale is bringing economy after economy! The famous Limbert Arts and Crafts chairs and rockers, with double-deck spring seats of solid oak, upholstered in best-quality goatskin leather—$14.75.



$13.50 to $15 Mahogany Rockers in the Sale, $9.75

—A value that will add fame to this great furniture sale—handsome mahogany rockers, with soft spring seats covered in tapestry or leather—many styles, all underpriced—$9.75.



Rockers of Solid Golden Oak, $9.50

—A value that will surprise you, for we expect them to be 50 dollars more—solid golden oak rockers, with removable auto spring seat, covered in genuine leather—$9.50.



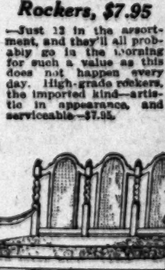
$11.50 Chairs and Rockers Special, $6.95

—A clearance of broken lines—yours the great opportunity to save in the August Furniture Sale! Fumed and golden oak chairs and rockers, some with leather spring seats, others with wood saddle seats—$6.95.



Massive Mahogany Library Table, $22.50

—Another wonder of the Furniture Sale—these handsome library tables, fluted pedestals, and massive base, beautifully finished throughout; 28x42-inch top; with large drawer—$22.50.



This Oak Rocker, $3.95

—A crowd-bringing value for the first day of the August Furniture Sale—well-built rockers of fumed oak, roomy and comfortable—$3.95.



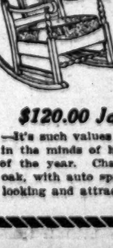
Children's High Chairs, $1.35

—The August Furniture Sale is the time for this unusually low price — splendidly built high chairs, with large tray—$1.35.



Lightweight Steel Beds, Special, $5.95

—Purchased some time ago, or we could never sell them at $5.95—why, that's at about cost of production. Lightweight steel beds, with 2-inch posts, in white or Vernis Martin finish; full or ¾-bed size—$5.95.



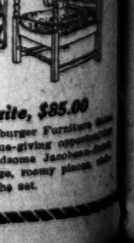
$20.00 Mahogany Tables, $11.50

—Specially purchased for the August Furniture Sale—wonderful, wonderful values. The famous oval-shaped Colonial tables of solid mahogany—$11.50.



$10.00 Grass Rockers, $7.95

—Just 12 in the assortment, and they'll all probably go in the morning for such a value as this does not happen every day. High-grade rockers, the imported kind—artistic in appearance, and serviceable—$7.95.



$13.50 Jacobean Rockers, $8.75

—A great value, for one of the greatest of the sale—solid oak, with turned-post back, removable auto spring seat, covered in genuine leather—$8.75.

Windsor Breakfast Tables, Spec., $7.50

—Priced at a great saving, a feature of the August Furniture Sale—breakfast room tables, in white or ivory finish, with handsome turned legs and 42-inch top—$7.50.

$120.00 Jacobean Living Room Suite, $85.00

—It's such values as this that have placed the Hamburger Furniture Sale in the minds of homefurnishers as the greatest value-giving opportunity of the year. Chair, rocker and settee, in the handsome Jacobean finish of oak, with auto spring seats covered in tapestry—large, roomy pieces, and looking and attractive for your living room—$85.00 the set.

(Hamburger's Furniture Dept.—Third Floor)

Marmalade Jars —$2.00 Sterling top • Kind —And, Complete with Spoon —An Eastern manufacturer's limited quantity to sell in this Sale at $1.29 instead of $2.00. —Cut glass Jars with silver cover and complete with spoon—at $1.29. (Hamburger's—Main Floor)

Monda

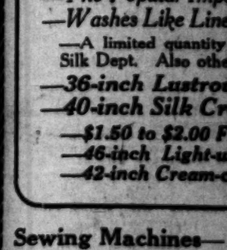
34-inch —The Popular Impor —Washes Like Linen —A limited quantity j Silk Dept. Also other —36-inch Lustrous —40-inch Silk Crep —$1.50 to $2.00 Fa —46-inch Light-we —42-inch Cream-co

Sewing Machines— —Agency's $75.00 Domes —Agencies sell this model for $75.00, we sell it regularly at $45.00; in the Sale Monday—the one day only—at $23.50. Just fifteen of them, come early! (Hamburger's—Main Floor—Monday)

25c and 35c Voiles— —On Bargain Table No. 1 —Just 4000 yards, all will go with a rush—fancy floral, striped and plain voiles, in colors, 36 to 40 inches wide—think of it, 15c yard. (Hamburger's—Main Floor—Monday)

Stamped Pillow Cases —Stamped Ready for the —A special group of about fifty, from our 65c lines, to clearaway 39c. (Hamburger's—Third Floor—Monday)

—They're Here — Just Wrappings—the New- two-tone— Felt Sailors— —The mode of the boulevards and at of the East.



—Green —$2. —Just think and they ca New York. umph for the Hamburger buying po (Hamburger's—Second Floo

Beach Umbrellas— —Repriced from $2.45! —Just the thing you'll want for beach—umbrellas of drill, with 24-spread; a variety of colors—$1.95. (Hamburger's—Fourth Floor—Monday)

19c Castile Soap— —The Famous Castilla Br —A sensational Clearance special from the Drug Dept.—19c for bars castile soap at 12½c bar—limit of 4 bars to a customer. (Hamburger's—Main Floor—Monday)

"Ideal" Hair Brushes— —Hughes $1.75 Grade—S —The finest stiff penetrating quadruple bristles, set in high-grade rubber cushion—a crowd-bringing value at 95c. (Hamburger's—Main Floor—Monday)

Statuary Reduced— —75c to $1.25 Pieces! —Out they go in the Clearance Sale busts of Lincoln, Venus de Milo, Meditation Cupid, Napoleon, Athlete, etc.; some in bronze tones, others ivory—55c each. (Hamburger's—Third Floor—Monday)

Embroidery Flouncing— —75c and $1.00 Qualities! —Full-length flouncings, 40 and inches wide, in sheer, dainty voile and organdie, with elaborate designs embroidered in colors—29c yard. (Hamburger's—Main Floor—Monday)

3-lb. Feather Pillows— —Regularly They're $1.00! —In the Clearance at 55c—art-ticking covered pillows, filled with clean, sanitary feathers; 18x24-in. size—a wonder value at 55c each. Weight, 3 lbs. (Hamburger's—Main Floor—Monday)

8 Bars Ivory Soap Special Monday —Just 2500 bars—limit of 8 bars to a orders, no deliveries. (Hamburger's—Grocery Dept.—Four

65c Cluny Doilies— —French, Hand-made Piece Hardly enough for a day's selling; shop early for those you want. Cluny doilies, with round thread Irish Linen centers, and 3-inch lace edgings; 49-inch diameter—35c each. (Hamburger's—Main Floor—Monday)

China Cups, Saucers— —20c Pieces Underpriced! —Two for the usual price of one in the Clearance—of medium weight china. Very durable, in 4 different decorations—10c pair. (Hamburger's—Basement—Monday)

Sturdy Oak Dining Chairs, $1.95



—Part of one of our carload - purchases for the August Furniture Sale, that's why you may buy them at a price so low. Heavy, well-constructed chairs, in either golden or fumed oak, with full box seat, and three-slat back — extra well braced—$1.95. Third Floor.

Monday!



Oak Extension Tables, $14.75

—You must see this table, it's a beauty, and the quality will amaze you—and at a price so low—$14.75. Of solid oak, in the rich fumed finish with 48-inch top, and 6-ft. extension—$14.75.



Solid Oak Extension Dining Tables, $9.50

—Purchased specially to be featured in the August Furniture Sale—a remarkable value! Well-built tables of solid oak, in golden finish; 42-inch top and 6-ft. extension—$9.50.



Rockers of Solid Golden Oak, $9.50

—A value that will surprise you, for you'd expect them to be dollars more—solid golden oak rockers, with removable auto spring seat, covered in genuine leather—$9.50.



Children's High Chairs, $1.35

—The August Furniture Sale is the reason for this unusually low price — substantially built high chairs, with large tray—$1.35.



$13.50 Jacobean Rockers, $9.75

—A great value, for one of the greatest in the Sale—solid oak, turned-post rockers, with removable spring seat covered in the best grade of leather—$9.75.



Room Suite, $85.00

—In the Hamburger Furniture Sale—the neatest value-giving opportunities in the handsome Jacobean-finish poetry—large, roomy pieces, rich—$85.00 the set.

Marmalade Jars —$2.00 Sterling top, Kind —And, Complete with Spoon } $1.29

—An Eastern manufacturer sends us a limited quantity to sell in the Clearance Sale at $1.29 instead of $2.00. —Cut glass Jars with Sterling silver cover and complete with spoon—think of it—at $1.29. (Hamburger's—Main Floor—Monday)

$2.50 to $7.50 Sample Jewelry Novelties } $1.95

—The sample lines of a large and prominent importer, together with scores of pieces from our own regular lines.

—French La Vallieres, wax-filled Pearls, Jet La Vallieres and beads, gold-filled card cases, Jet brooches, bar pins and belt pins, novelty bracelets, Lorgnettes, "Bird of Fire" jewelry and scores of others of the very latest novelties—all grouped into one great lot at $1.95. (Hamburger's—Main Floor—Monday)

Pineapple Ice Cream, 10c (Fountain Beautiful —Main Floor—Monday)

Established 1881

Hamburger's

BROADWAY AND HILL EIGHTH STREETS

SUNSET, BDWY. 1168—HOME 10063

1000 Books at 25c

—Published to Sell at 50c to $1.35

—A thousand books, and hardly any two of the same title—just imagine the selection—and at only 25c each.

35c Linen Stationery at 19c

—The popular Buckingham linen stationery, six different tints, each box with correspondence cards, writing paper and envelopes to match, regularly 35c, 19c. (Hamburger's—Main Floor—Monday)

$3 Pin Seal Hand Bags } $1.69

—Why at $1.69 you may have two for about the price you'd planned to pay for one.

—The most popular of styles, too, four different shapes, all of genuine pin seal, all silk lined and all fitted—$1.69. (Hamburger's—Main Floor—Monday)

Monday Will Be Another Great Day in the Clearance Sale!

—Thousands of people will reap the advantage of the grand climax in value-giving tomorrow. Be among them, yes, be first—for many of the assortments are in limited quantities—little bonanzas for those who are first to find them. In many instances there's a diversity that is surprising—for many new lots have come forward and have been thrown in at these same low clearance prices. In all cases there'll be a positive reward —in economy and satisfaction.

34-inch All-silk Pongee } 59c

—The Popular Imported 85c Quality
—Washes Like Linen; Natural Ecru Shade

—A limited quantity just arrived from the Orient in time for another great Monday in the Silk Dept. Also other extra values—

—36-inch Lustrous Black Chiffon Taffetas
—40-inch Silk Crepe de Chine, Street Shades } 95c
—$1.50 to $2.00 Fancy Silks, 36 inch, Great Assortment—$1.19 yd.
—46-inch Light-weight French Serge, Street Shades, $1.10.
—42-inch Cream-color French Serge, all wool, $1.00.

(Hamburger's—Main Floor—Monday)



100 SILK DRESSES } $13.75

—Street and afternoon models for women and misses—the very styles that have been Fashion's favorites at $25.00 and $29.50.

—Taffeta, charmeuse, crepe de chine and novelty silks, in stripes, checks, plain color or striking combination effects.

—One hundred dresses, one, two or a few of a style or a size, assembled from our $25.00 and $29.50 racks and marked down to $13.75 for a rousing last day, Monday, in the July Clearance—be among the first hundred early shoppers.

Tub Frocks—
—for Women and Misses
—$6.50 to $8.75 Frocks, $3.95
—$10 to $12.50 Frocks, $7.50
—$15 Tub Frocks, $10.00
—$17.50 to $19.50 Summer Frocks, $12.50

Wash Suits—
—for Women and Misses
—$6.50 to $7.50 Suits, $4.75
—$10 Wash Suits, $7.50
—$12.50 to $15 Suits, $10
—$17.50 to $19.50 Suits, $12.50

(Hamburger's—Second Floor—Monday.

Sewing Machines—
—Agency's $75.00 Domestic

—Agencies sell this model for $75.00, we sell it regularly at $45.00; in the Sale Monday—the one day only—at $33.50. Just fifteen of them, shop early! (Hamburger's—Main Floor—Monday). } $33.50

25c and 35c Voiles—
—On Bargain Table No. 10

—Just 4000 yards, all will go with a rush—fancy floral, striped and plaid voiles, in colors, 36 to 40 inches wide, think of it. 15c yard. (Hamburger's—Main Floor—Monday) } 15c

Stamped Pillow Cases—
—Stamped Ready for the Needle

—A special group of about fifty, all from our 65c lines, to clearaway at 39c. (Hamburger's—Third Floor—Monday) } 39c

—They're Here — Just Out of Their Wrappings—the New-Straight-Brim, two-tone—

Felt Sailors—



—The mode of the moment on the boulevards and at the seaside resorts of the East.

—Purple and White
—Blue and White
—Pink and White
—Green and White

$2.45

—Just think of it, only $2.45—and they came all the way from New York, too—another triumph for the Hamburger buying power. (Hamburger's—Second Floor—Monday)

Beach Umbrellas—
—Repriced from $2.45!

—Just the thing you'll want for the beach—umbrellas of drill, with 5¼-ft. spread; a variety of colors—$1.95. (Hamburger's—Fourth Floor—Monday) } $1.95

19c Castile Soap—
—The Famous Castilla Brand!

—A sensational Clearance special from the Drug Dept.—1¼-lb. bars castile soap at 12½c bar—limit of 4 bars to a customer. (Hamburger's—Main Floor—Monday) } 12½c

"Ideal" Hair Brushes—
—Hughes $1.75 Grade—Special!

—The finest stiff penetrating quadruple bristles, set in high-grade rubber cushion—a crowd-bringing value at 95c. (Hamburger's—Main Floor—Monday) } 95c

Statuary Reduced—
—75c to $1.25 Pieces!

—Cut they go in the Clearance Sale—busts of Lincoln, Venus de Milo, Meditation, Cupid, Napoleon, Athlete, etc.; some in bronze tones, others in ivory—50c each. (Hamburger's—Third Floor—Monday) } 50c

Embroidery Flouncing—
—75c and $1.00 Qualities!

—Full-length flouncings, 40 and 42 inches wide, in sheer, dainty voile and organdie, with elaborate designs embroidered in colors—29c yard. (Hamburger's—Main Floor—Monday) } 29c

3-lb. Feather Pillows—
—Regularly They're $1.00!

—In the Clearance at 55c—art-ticking covered pillows, filled with clean, sanitary feathers; 19x26-in. size—a wonder value at 55c each. Weight, 3 lbs. (Hamburger's—Main Floor—Monday) } 55c

8 Bars Ivory Soap Special Monday } 25c

—Just 2500 bars—limit of 8 bars to a customer—no phone orders, no deliveries. (Hamburger's—Grocery Dept.—Fourth Floor—Monday)

65c Cluny Doilies—
—French, Hand-made Pieces!

—Hardly enough for a day's selling, so early for those you want. Cluny doilies, with round thread Irish Linen centers, and 2-inch lace edgings; 9-inch diameter—35c each. (Hamburger's—Main Floor—Monday) } 35c

China Cups, Saucers—
—20c Pieces Underpriced!

—Two for the usual price of one in the Clearance—of medium weight and very durable, in 4 different decorations—10c pair. (Hamburger's—Basement—Monday) } 10c

Girls' Dresses } 95c

—Formerly $1.75 & $1.95

—Buy the young daughter dresses for vacation time, and the coming school term—think what you'll save!

—Dozens and dozens of dresses, of plain and striped ginghams, figured voiles, etc.—middy and regulation models, all prettily trimmed; sizes 6 to 14 years—95c.

Clearance Girls' Dresses, $1.50

—Attractive dresses greatly reduced—why, every one was formerly marked many times this low Clearance price. Of crepe, in striped and figured patterns, plaid and striped ginghams; well-made and cleverly trimmed; sizes 6 to 14—$1.50. (Hamburger's—Second Floor—Monday)

Boys' Suits, New! $4.95

Norfolks, Greatly Underpriced

—Think of saving so much on nobby Norfolk suits, smart in style and new in pattern!

—Handsome patterns in light and dark grays, tans, browns, mixtures, overplaids, checks, etc. Sizes 6 to 18 years—a wonderful, wonderful opportunity at $4.95.

Boys' 50c Blouses, Now 39c

—A splendid opportunity—buy a summer's supply at a saving! Blouses in many styles, and of every wanted material in the smartest patterns of the season; sizes 6 to 16 years—39c. (Hamburger's—Second Floor—Monday)

Chamoisette Gloves } 49c

—Wash with soap and water

—Black, white, gray—with two clasps at the wrist; contrasting embroidery; all sizes—specially purchased and specially priced for Monday in the Clearance Sale.

Sample Kid Gloves at $1.15

—Fine French kid, glace and suede, overseam and P. K.—black, white, tan, brown, beaver and mode—from the smallest to the largest sizes. (Hamburger's—Main Floor—Monday)

—8 Spools Hall's Sewing Cotton; 200 yd. spools } 25c

—5c White Basting Cotton, 3 spools, 10c.

—35c to $3.00 doz. Suit and Dress Buttons, 4 to 12 on Card..... 15c

—Black, White, Colored Spool Silk at 5c.

—5c Pin Sheets, size F 3½, 300 count, 3 for 10c.

(Hamburger's—Main Floor—Monday)

$6.50 Solid-gold "Shur-on" Eyeglasses, Periscopic Lenses, Monday } $3.50

—Tomorrow we will examine the eyes and supply solid-gold "Shur-on" Eye glasses fitted with Periscopic lenses, complete for $3.50. Examinations made by state registered optometrists. (Hamburger's—Optical Dept.—Main Floor)

Walnut Nougat Kisses, 24c lb.

—Soft and creamy, filled with walnuts.

—Toasted Cocoanut-covered Marshmallows at 20c lb.

(Hamburger's—Main Floor—Monday)

Silk and Lace BLOUSES } $4.29

—So many, many different styles that you must see them to fully appreciate the possibilities of selection.

—Lace, net, crepe de chine and beautiful combination styles—tailored, semi-dress and elaborately finished models—two hundred all told, to sell at $4.29 instead of dollars more, some even priced formerly at double $4.29.

$5.00 Corsets at $2.95

—Royal Regent — lines broken during this great Sale—all sizes, though not all sizes in every model. (Hamburger's—Second Floor—Monday)

Luncheons That Will Please Particular People

—Four special luncheons every day in addition to our regular a la carte service. Tables may be reserved by telephone; afternoon tea parties a specialty—

Luncheon Dainty, 75c
Celery en Branche
Ripe Olives
Fresh Fruit Cocktail
Cream of Tomato aux Souffle
Filet Mignon aux Champignon
French Fried Potatoes
New Green Peas,
Green Corn on Cob
Hot Corn Bread, Rolls, Hot Ginger Bread
Vanilla Cream Pie or Ice Cream and Cake
Tea, Coffee, Milk (Iced if Preferred)

Cafe Luncheon, 50c
½ Roast Spring Chicken
Giblet Gravy
Green Vegetable
Combination Salad
Browned Potatoes
Hot Corn Bread, Rolls, Hot Ginger Bread
Maple Custard Pudding or Ice Cream and Cake
Tea, Coffee, Milk (Iced if Preferred)

—Warm Weather Luncheon (cold,) 50c.
—Special Plate, Cold Luncheon at 35.
(Cafe Beautiful—Fourth Floor—Monday)

35c White Summer Fabrics } 19c

—1500 Yards Direct From the Mill
—36-inch Voiles and 40-inch Organdies

—Loom-end pieces direct from the mills—two yards for about the usual price of one—one, two and three dress lengths to a piece—the white voile in military, corded and lace stripes.

—3500 Yds. 15c and 25c Voiles, Lawns & Tissues, in Colors, 10c yd.

50c and 65c Sport Suitings at 25c Yard

—34 and 36 inch sport stripes—white ground with blue-and-gold, pink-and-gray, olive-and-brown, myrtle-and-blue and rich combination stripes, 40 inch plain suitings in navy, purple, lavender, orange, and maroon—25c yard.

—Sport Skirts of Tub Fabrics Made to Your Measure, Special, 75c

(Hamburger's—Main Floor—Monday)

Blown Water Goblets—
20c Pieces in the Sale!

—One of the greatest money-saving opportunities of the Clearance Sale—two for less than the usual price of one. —Lead-blown glass goblets, in two shapes and sizes—7½c each. (Hamburger's—Basement—Monday) } 7½c

Adjustable Bust Forms—
—Price-lowered from $5.95!

—A wonder opportunity for home sewers and dressmakers to save—4-way adjustable bust forms, for making waists; two sizes—$2.95. (Hamburger's—Main Floor—Monday) } $2.95

Ice Cream Freezers—
—$2.25 Two-quart Size!

—The famous White Mountain Freezer—limit of one to a customer. Triple-motion freezers—makes the creams and ices smoother and better—in the Sale, $1.69. (Hamburger's—Basement—Monday) } $1.69

Human Hair Switches—
—The $7.50 Grades Reduced!

—Just 50 switches to go at this Clearance price—of real human hair, fine in quality, 3-separate-stem style; all shades except gray—$3.45. (Hamburger's—Second Floor—Monday) } $3.45

Special in Parasols—
—Price-reduced from $2.95

—The last-notch price on one of our most popular lines of silk sun shades —some plain, others in harmonious combinations; many styles and colors —$1.50. (Hamburger's—Main Floor—Monday) } $1.50

Jersey Silk Chemise—
—the $2.50 Qualities!

—A limited quantity repriced for quick clearance — jersey silk envelope chemise, white and pink; all sizes—think of it, just $1.69. (Hamburger's—Main Floor—Monday) } $1.69

$1.00 Silk Stockings—
—A Great Underprice Purchase!

—"Run of the Mill" — a special purchase of a limited quantity of women's pure thread silk stockings, some plain, others with clockings; mostly in black —50c pair. (Hamburger's—Main Floor—Monday) } 50c

Silk Auto Scarfs—
—$1.00 to $2.50 Qualities

—Heavy, all-silk chiffon scarfs, with hemstitched borders, in all the wanted colors—a sensational Clearance Sale value at 75c. (Hamburger's—Main Floor—Monday) } 75c

$1.00 Inlaid Linoleum, sq. yd. } 69c

—The Colors Go Clear Through to the Back.
—Another Notable Purchase in the Sale

—Granite inlaid—the linoleum that "wears like iron"—another special purchase arrived just in time to join the Clearance Sale tomorrow—69c sq. yd. Bring your room sizes.

$70.00 Wilton Rugs, 9x12 ft. Size, $52.50

—The ultimate in rug perfection, beautiful, rich Persian design Wilton rugs—discontinued patterns priced at $52.50 instead of $70.00 for a Clearaway in the Sale. (Hamburger's—Third Floor—Monday)

Royal Steel Enamelware

—Two thousand pieces, a "run-of-the-factory" lot, some slightly imperfect in finish—wonder values—

—69c Tea Kettles, hold 5 qts., 29c
—45c Berlin Cov'd. Kettles, 4 qt., 18c
—58c Berlin Cov'd. Kettles, 6 qt., 25c
—59c Dish Pans, 12 qts., at 25c
—20c Lipped Sauce Pans, 2 qt., 10c
—$1.45 Triple Sauce Pans, 3 pans, 59c
—33c Colanders, 10 inch, 15c
—45c Coffee Pots, 2 qts., 20c
—48c Berlin Cov'd. Sauce Pans, 25c

(Hamburger's—Basement—Monday)



Women's $5.00 to $9 WHITE BOOTS } $3.85

—Another of Monday's wonderful money-saving opportunities for the last day of the July Clearance—

—Women's high shoes, both button and lace, including $5.00 and $6.00 white Canvas and Nubuck shoes and $5.00 to $9.00 white kid and calf footwear; a good range of sizes when the Sale starts—$3.85 pair. Also—

—Women's $3.50 to $6 High and Low Shoes, $2.85
—Women's $8 to $10 High Shoes in the Sale, $5.85
—Women's $6 to $8 Summer Low Shoes at $4.85

Men, Your Suit—

—Yes, Dollars Underprice

—Just 100 suits, sizes from 31 to 40, in gray, tan and brown mixtures—all the newest styles, specially purchased for midsummer selling. } $8.95

Men's $1 Shirts at 55c

—Stiff collar and cuffs; percales in fancy dark stripes; sizes from 14 to 17½.

Men's $2.50 Straw Hats at $1

—Why tip a last year's straw when you can tip a new one for a dollar; choice of various braids, including the popular rough effects; sizes 6⅝ to 7⅜. (Hamburger's—Main Floor—Monday)

50 Freesia Bulbs for 20c

—Regularly 50 for 60c—plant now.

Amaryllis Belladonna Bulbs, 10c

—That popular, fragrant pink lily. (Hamburger's—Main Floor—Monday)

Sale Cotton Sheets—
—Reduced from $1.00 and $1.10

—A limited quantity of hemmed cotton sheets, snow white and free from dressing; hand torn before hemming, size 81x108 inches—85c each. (Hamburger's—Main Floor—Monday) } 85c

Cut Glass Water Sets
—Formerly Priced $1.75!

—Hand-cut glassware, on pure lead blown blanks, in the artistic Shasta Daisy patterns; one large pitcher, (choice of 2 shapes) and six tumblers —$1.00 set. (Hamburger's—Basement—Monday) } $1

24 to 40-in. Fancy Silks—
—$1.00 to $2.00 Qualities!

—Including the newest and most wanted weaves—satin stripe chiffon taffeta, brocades in satins and grenadines, stripe satins, checks, plaids, etc.—all colors in the assortment—69c yd. (Hamburger's—Main Floor Bargain Table—Monday. } 69c

Women's Neckwear—
—the $1.00 to $2.00 Pieces!

—The smartest and most wanted styles in collars, collar sets, gulmpes, and vestees—of crepe, net, organdie, and voile—included are the large cape and pleated back collars, so much in vogue—50c. (Hamburger's—Main Floor—Monday) } 50c

Pilgrim Refrigerators—
—The $7.95 Price Forgotten!

—Clearance special—refrigerators of hardwood, in golden oak finish; 36 lb. ice capacity, 47 in. high. The greatest values of the day—$6.00. (Hamburger's—Basement—Monday) } $6

Hamburger Trunks—
—Regular $15.00 Kinds!

General purpose trunks of three-ply wood, covered with glued-on fibre; with fibre bottom and center band; deep swinging top tray, with hat compartment and folding cover; fitted with Yale Paracentric lock; 36-inch size—$12.85. (Hamburger's—Fourth Floor—Monday) } $12.85

Linen Table Damask—
—Ordinarily $1.50 and $1.75!

—First quality table damask from Belfast, Ireland—heavy in weight, and perfectly bleached, with a fine satin luster; 8 beautiful patterns; 60 and 66-inch widths—$1.00 yard. (Hamburger's—Main Floor—Monday) } $1



Prof. John H. Austin's $1.00 Flesh Builder... 69c

—It is a preparation that will assist in rounding out hollowed or thin cheeks or for plumping the neck and shoulders with firm, healthy flesh and for removing wrinkles from the face and hands.

—It is not a face powder, cream, cosmetic or bleach. It contains no lead or other injurious ingredients. It is absolutely harmless and leaves the skin soft as velvet. It will not grow hair and can be used at any and all times. It is a natural beauty maker for removing tan, freckles, pimples, blackheads, sunburn, roughness and skin imperfections.

—We will sell Flesh Builder as long as 500 Jars last—one to a customer at 69c instead of $1.00.

Free Microscopic Examinations of the Hair and Scalp. Daily, 10 to 12 and 1 to 4 o'clock.

(Private Offices—Second Floor)

The Maude W. Russell School of Dressmaking

—This is the greatest help that has ever been brought to the women of Los Angeles—are you attending—taking advantage of it? Your neighbors are—and learning to make the most adorable dresses—the smartest suits! Expert teachers to direct you.

(Hamburger's—Fourth Floor)

303-308 FIFTH AV. NEW YORK
THE UNIQUE
"The House of Authentic Styles"
7 RUE BERGERE PARIS

Our Street Floor Sale Starts Monday

For details see last page Part I, this paper

The Unique
Agents Gossard CORSETS
725 South Broadway

SOCIETY.

plan to make frequent short trips to see their friends.

To Arrive Shortly.

Mr. and Mrs. Shirley Dodge, Jr., of Philadelphia will arrive in Los Angeles this week. They are touring the Coast and will be accompanied by Mrs. W. Kenneth Mace of Pasadena on their trip to Lake Tahoe and northern points.

Vacationing in Colorado.

Miss M. Jacqueline Butler, B.A., M.A., who is to teach French at the Redondo Beach High School the coming year, has gone to Colorado Springs to enjoy her vacation with her mother. Miss Butler lived in South Pasadena last year. She received her collegiate training in Colorado and California.

Meet Visitor at Dance.

Honoring Miss Mary Ellesworth Andrews of Boulder, Colo., Mrs. Mary L. Ogden entertained with a dancing party at the Ogden home, No. 1727 Norton avenue, Hollywood, last Friday evening.

A host of friends of the family, as well as of Miss Andrews, participated in the affair. Refreshments were served during the evening by the hostess.

Miss Andrews has been spending the summer with the Ogdens, and has made many friends here and met numerous old acquaintances from Colorado.

Smart Luncheon.

Mrs. J. A. Armstrong and her daughter, Miss Melchen Armstrong, were joint hostesses at a smart luncheon at the Beverly Hills Hotel Tuesday. The matrons who were Mrs. Armstrong's guests were at one table, while Miss Armstrong's guests, invited to meet her house guest, Miss Katherine Leathers of Louisville, Ky., occupied another table. At each was a huge gold basket filled with choice roses. Mrs. Armstrong's coterie numbered Mrs. William J. Chichester, Mrs. Sumner P. Hunt, Mrs. Charles Peyton of West Virginia, Mrs. C. Q. Stanton, Mrs. Charles C. Carpenter, Mrs. Del Pusey, Mrs. West Hughes, Mrs. William Rice, Mrs. William Thompson, Mrs. Paton, Mrs. Will Wilshire and Mrs. Bell. At the table presided over by Miss Armstrong were Miss Leathers, Mrs. Edwin Stanton, Mrs. Forrest Stanton, Miss Bell and Miss Tate, house guests of Mrs. William Rice; Miss Reavis Hughes, Miss Marguerite Hughes, Miss Louise Hunt, Miss Elizabeth Ratliff and Miss Margaret Fleming.

Broadening Out.

The outstanding event in the affairs of the Los Angeles Athletic Club this week is a proposal to establish a country home for the exclusive use of club members. It was outlined in a communication sent by the directors of the club's entire membership, and the plan already has gained wide popularity in the ranks of the organization. The proposed country home would be in the mountains near Los Angeles, where members and their families could enjoy golf, tennis, trout fishing, bathing and camping.

The idea originated about two years ago with a group of the club's leading members, but the time was not then considered propitious, and it was deferred until recently. Now it is proposed by the directors to take it up vigorously and put it through to a successful conclusion, providing it meets with general approval. A site in the mountains within easy motoring distance has been considered tentatively, and plans for the necessary improvements are in course of preparation. Between now and fall some definite action will be taken by the club. Meantime it has been proposed that the club close its membership list and establish a waiting list.

Entertainments, which included large and small luncheons and dinners, kept the clubhouse delightfully busy with social affairs during the past week. The week's largest stag affair was the unusually interesting dinner given Wednesday evening by the Uplifters in the ladies' annex. Dr. Albert Solland was in charge of the entertainment, which included music, songs, stories and speeches.

Two luncheons of special interest were given Monday by the Los Angeles Underwriters and Motor Car Dealers' Association, the former in the red room and the latter in the English room. A. H. Muller was host at an elaborate dinner Thursday evening, eight friends being invited.

Among the entertainers in the ladies' annex were Mrs. H. M. Leib, her luncheon of Monday being in compliment to Miss Helene Maxwell, Miss Bernice R. Corkey of San Jose and Miss Elsie McCarthy of San Francisco, and on Saturday Mrs. W. W. Homan, who entertained at luncheon for Mrs. Grantland Seaton Long, Mrs. C. S. Fish, Mrs. B. F. Perkins, Miss Martha Candler and Miss Helen Fenner.

Other entertaining friends in the annex were Frank W. Miller, Mrs. A. L. Gude, C. H. Elmendorf, Mrs. E. L. Hine, Miss Regina Herbert, C. M. Shannon, Frederick K. Rindge, Mrs. E. J. Miley, Mrs. George H. Kress, Mrs. E. J. Bowes, Mrs. Willis H. Booth, Mrs. W. H. Hammel, Mrs. W. H. Brooks, Miss Annie Alexander, Frederick S. Lyon, Mrs. L. P. Kaull, Miss Dorothy Morphy, Mrs. F. S. Chapman, Mrs. Lloyd Ingraham, Mrs. Robert Farquhar, Champ S. Vance, R. S. Chambers, Mrs. John McPeak, Mrs. John Birkholz, Miss Frances A. McVay and Mrs. J. B. Knox.

For a Year.

Leaving Thursday for a year's absence, Mrs. M. A. Knabel and her sister, Mrs. E. Elliott, started over the Canadian Pacific for Lake Louise, Banff, Winnipeg, Toronto, the Thousand Islands and Montreal. Later they will go to Boston, their ultimate destination, though they plan to be at Atlantic City and Orchard Beach, Me., before the season closes. A brother of the ladies, C. A. Portman, lives in Boston, and will take the visitors on a long motoring trip. The winter will probably be spent at Palm Beach, Fla.

Eight Buds Lunch.

Honoring Mrs. Emerson Gee's house guest, Miss Alsa Sweeney of Phoenix, eight young girls were luncheon guests of Mrs. Gee and Mme. Elizabeth Richards Thursday at the Pig'n Whistle, with a matinee party following at the Orpheum. Invited were the Misses Marjorie Smith, Grace H. Adams, Mary MacMillan, Josefa Darling, Mary Carson, Helen Van Wranken and Helen Ingalsbe. In keeping with the pretty young guests, pink predominated decoratively, with sweet peas centering the luncheon board and favors in the delicate shade.

Southern Girl the Motif.

Miss Florence Halsey has just come from Pensacola, Fla., to visit in the household of Mrs. Norton D. Whitley of No. 917 South Burlington avenue. In honor of the stunning southern girl Miss Sammie Harris, a sister of Mrs. Whitley, entertained at dinner Wednesday evening, when nine guests were seated at a table massed in rose pink dahlias, accentuated with rose pink nut cups. Later dancing was enjoyed. Miss Halsey spent a few days at San Diego, returning Friday. Her stay in this city will terminate with the departure of Mrs. Whitley and her family for the South, en route to New York. Miss Dorothy Whitley, a graduate of the Girls' Collegiate School, will enter Wellesley.

In the Hills.

Smart out-of-town-vacation haunts are indeed quite popular now that the warm midsummer weather, with its fagging tendency, has set in. Mr. and Mrs. I. L. Tally and Mr. and Mrs. S. Tally have gone to Arrowhead Springs to seek rest and quietude in the shady copses of the numerous canyons.

Glad to be far removed from war scenes, Mrs. L. W. Ferrier, who makes Paris, France, her home, is enjoying the mountain atmosphere of the same resort and will extend her visit there indefinitely. She intends to remain in the United States many months, probably until the war ends.

Dr. and Mrs. C. W. Davis of Pasadena are sojourning at Arrowhead, taking the mineral baths.

Mr. and Mrs. Frank N. Warren of the Crown City are also there to enjoy the famous waters.

Al Fresco.

The members of the Cecilian Club enjoyed a picnic and swimming party at Brookside, Monday, an event which honored Miss Lois Baker.

In Highland Park.

At her home in Abbott place, Highland Park, Mrs. J. R. Hunt entertained at luncheon, Thursday, with places marked for Miss Katherine McClurg, Miss Mary Gillies, Miss Frances Gooding, Miss Louise Boal, Mrs. Charles McDowell and Mrs. Max Hayward, all members of Alpha Sorority. During the afternoon the party motored to the home of Miss Ruth Rogers in Eagle Rock, where the Alphas were receiving.

At the Beach.

Mrs. Charles Peyton, for whom so many recent happenings have been chronicled, furnished the inspiration for a luncheon with Mrs. W. D. Woolwine hostess, Friday. The guests motored to Hermosa Beach, where the Woolwines and their daughter and son-in-law, Mr. and Mrs. Thomas Weeks Banks, are passing the summer.

Returning to the Orient.

Her many friends will learn with regret that Dr. Lulu Ellis is to sail August 1 for the Orient, in company with Bishop and Mrs. Bashford of Pekin, whose house guest she will be the coming year. The well-known woman has been extended many farewell courtesies. Mrs. Walter Durgin of Alvarado terrace entertained for her Monday, and others have contributed during the past fortnight numerous affairs. Dr. Bashford, distinguished in the Orient, has just published an exhaustive book on China. The trio came to America last fall.

Ante-Nuptial.

Miss Edna Bovard, the attractive daughter of President and Mrs. George F. Bovard of the University of Southern California, who is to become the bride of John Malcom August 8, was made honoree for a tea with Miss Mildred Wellborn hostess yesterday afternoon, at the new Christopher's—just one of many pre-nuptial courtesies which are being showered upon this popular young lady. A musical programme was given during the afternoon by Miss Virgie Lee Moore. Bidden were the Misses Edna Bovard, Katherine Adkinson, Evelyn Dayman, Della Maisch, Rowland McCorkle, Pearl McClosky, Virgie Lee Moore, Florence Parmelee, Mary Poggi, Ethel Proctor, Grace Louden, Elsie Thorne, Maida Wellborn, Mrs. Thomas Loynaban, Mrs. A. Calvin McCray, Mrs. T. Magnuson, Mrs. Cora Menear, Mrs. Albert Schineller, Mrs. Clyde Yerge and Mrs. Charles Swiggett.

Informal.

Mrs. M. Reeder entertained at dinner Tuesday evening at her home on Lyndon street, with Misses Grace Hunt, Mary Gillies, Dora Raab, Belle Upham, Minnie Raab and Mary Rose present.

Informal Gathering.

At their home, No. 221 South Manhattan place, Mr. and Mrs. J. A. Howsley entertained informally Tuesday evening a number of their friends. Readings from James Whitcomb Riley were given by Frank A. Caffray and Miss Peggy Pettijohn sang. The following were present: Mr. and Mrs. George L. Louden, Miss Marie Louden, Arthur Louden, Mr. and Mrs. H. C. Kreipke, Misses Evelyn, Dorothy and Ludema Kreipke, Misses Mary, Katherine and Roberta Lansing, Mr. and Mrs. H. J. Weber, Mrs. Henry Brixius, Mr. and Mrs. Charles Kanowsky, John W. Kanowsky, Urban Kanowsky, Mr. and Mrs. W. A. Dieterich, Miss Lula Jordan, Frank A. Caffray, Don Marx Hix, Hallack Finley, M. Granse McKinney, H. P. Willots, Mrs. Bertha Gill, Miss Louise Henwinkle, Miss Peggy Pettijohn, Mrs. Lillian Pettijohn, Mr. and Mrs. William Burtscher, Master Billie Burtscher, Mrs. Besse Dollins, Master Jack Dollins, Mr. and Mrs. Charles W. McClain, Miss Bertha McClain, Miss D. T. Wells, Miss Bayonne Huckins.

During the evening dancing was enjoyed by the young people and refreshments were served.

At Yosemite.

Recent arrivals from Los Angeles in the Yosemite Valley include: At the Yosemite Falls Camp: A. Otis Birch, Mr. and Mrs. Bromfield, Catherine Muller and Bertram Hanrock. At the Sentinel Hotel: Mr. and Mrs. William Bayley, Miss Kathryn Taylor, Mr. and Mrs. Leo P. Bergin, Mr. and Mrs. R. L. Aldtman, Mr. and Mrs. A. Jahnke.

Splash Parties Attract.

Mr. and Mrs. Harry Gray were hosts last Saturday at a dinner party at Midwick, preceded by a "splash" in that new swimming pool—a particularly strong attraction at the popular rendezvous this season. Yesterday Mr. and Mrs. Samuel Cuppies Pierce gave a swimming party, all staying for the Saturday night dinner-dance. There was also a large "Dutch Treat" table.

Much Feted.

Announcement of the intended departure of Mr. and Mrs. Willitts J. Hole for a six-week outing to be spent in Oregon with the L. V. W. Brown family of Riverside, was followed by many pleasant little farewells the past week.

The Holes are to leave Saturday in their motor car, with trailer, chef and chauffeur for the north, and will establish their camp 100 miles from any railroad.

Friday evening Mrs. William Irving Hollingsworth gave one of her inimitable dinners to these long-time friends, others of the party numbering Mr. and Mrs. James Tabor Pitzgerald, Mr. and Mrs. Erasmus Wilson, Mrs. Charles Peyton, Mr. and Mrs. Seeley Mudd, Mr. and Mrs. O. M. Souden and Mrs. R. A. Downing. The table was done in horseshoes—for good luck—in golden flowers.

For tomorrow evening Mr. and Mrs. Samuel K. Rindge have invited Mrs. Rindge's parents, Mr. and Mrs. Hole, together with the Hollingsworths, Mr. and Mrs. John Newton Russell, Jr., Dr. and Mrs. Ellis Jones and Mr. and Mrs. Alexander B. Barret to a dinner party—their initial formal party since taking possession of their lovely new home at No. 4085 West Seventh street. Later they will occupy boxes at the Orpheum.

Mrs. Lewis Clark Carlisle is also to compliment the Holes with a dinner at her home on Ardmore avenue, Thursday evening.

To Tea.

Mrs. Adelaide Brewer entertained informally Thursday afternoon from 2 till 5 o'clock, at her home, No. 658 South Chicago street. Present were: Mrs. Frederick K. Adams, Mrs. Frank H. Alderman, Mrs. Sidney Thomas, Exley, Mrs. Harlan Eckler, Mrs. George C. Kuttler, Mrs. Frank Beard, Mrs. E. M. Binder, Mrs. Amsden E. Wheeler, Mrs. J. W. Somerville and Mrs. George M. Swindell.

Marriage Announced.

Announcement is made of the marriage of Miss Genevieve Hazel Perkins and Charles E. Burbank, at the bride's home, No. 339 South Western avenue, the 19th inst. Dr. S. J. Rogers officiated. Mr. and Mrs. Burbank, on their return from their honeymoon trip, will live on Serrano avenue.

Good Time for Guest.

Mr. and Mrs. C. E. Klingensmith of No. 360 West Fifty-sixth street are entertaining with numerous parties and outings for their guest, Miss Evelyn Leathers of Sacramento.

Seeing the Fair.

Mrs. George S. Lander of Butte, Mont., with her little nephew, Sheldon Swenson, is returning today to the Beverly Hills Hotel where she and her daughter, Miss Myrtle, spent six weeks earlier in the summer. Mrs. Lander and her nephew have been in San Diego the past few weeks.

OUT-OF-TOWN SOCIETY

Pasadena.

THE social galeties continue to keep up, in spite of the fact that it is midsummer and that a good many of the smart set have hied themselves away for longer or shorter stays. However, more than the usual number of the Crown City society maids and matrons are this year leaving only for week ends or short visits to the beaches and Monterey where the military encampment claims attention and the round of local events continues unbroken.

One of the smartest affairs of the week was the luncheon given by Miss Marjorie Sinclair and Miss Margaret Hall last Wednesday afternoon at the home of the former in Waverly drive for Miss Grace Canright whose wedding to Charles Fletcher is one of the autumn weddings now being looked forward to. Among the guests were: Mrs. Helen Canright, Mrs. H. H. Sinclair, Mrs. Howard Sadler, Mrs. Paul Lownsbery, Mrs. English, Mrs. Elvon Music, Mrs. George Wynkoop, Mrs. Knowles, Mrs. Davis, Miss Grace Canright, Miss Mildred Landreth, Miss Hazel Verrue, Miss Marjorie Driscoll, Miss Olive Heiss, Miss Gertrude Machin, Miss Ruth Worrell, Miss Florence Roberts, Miss Stella Seager, Miss Alice Seager, Miss Esther Bartlett, Miss Lillian Carson, Miss Gladys Windham, Miss Margaret Hall and Marjorie Sinclair.

Miss Helen Brown of No. 314 Elm avenue, entertained last Wednesday in honor of Miss Muriel Emerson of Prescott, Ariz., and Miss Minola Kisbaugh, whose marriage to Kenneth Gordon on August 16 is being looked forward to with great interest by many Pasadena society folk. Among the guests present were Miss Della Kapp of Los Angeles, Miss Edith Smead of South Pasadena and Miss Ethel Prosser of this city. Miss Emerson is the daughter of the late Stephein G. Emerson, who for a number of years was pastor of the Lake Avenue Congregational Church. She has for several weeks been the guest of friends here. Last Wednesday morning she and Miss Brown left on the steamer Harvard to visit friends in San Diego.

Mr. and Mrs. Ernest Bachelder of Arroyo drive entertained a group of talented friends last Thursday. The company included Mr. and Mrs. Adolph Tandler, Mr. and Mrs. Oscar Seiling, Mr. and Mrs. Frank Patterson, Mr. and Mrs. Louis Dreyfus, Mrs. Henley Bussing, Miss Blanche Fox, and Mr. and Mrs. Theodore Coleman.

A delightful event was an entertainment at their home recently by Mr. and Mrs. W. J. Bentley of La Canada. Games and music made the evening interesting. Among those present were Miss Gladys Knowlton, Miss Edna Cattell, Miss Irene McConnell, Miss Ruth McConnell, Elizabeth Blick, Miss Isabel Scherer, Miss Helen Bates, Miss Marian Abbott, Messrs. George Stewart, Andrew Stewart, Donald Blick, Paul Fussell, Paul Scherer, Barrett Kiesling, Leland Holland, and Jack Spahr.

A. S. Gaylord entertained at the Altadena Country Club one night last week. His guests were: Miss Della Neff, Misses Barbara and Emily Loomis, Beatrice Morse, Messrs. Lockwood, Modisette Barlow, Wood and Johnson.

One of the delightful affairs of the week was given by Miss Elsie Stambach, of No. 154 North Euclid avenue at her home last week. The guest of honor was Miss Mary Thomas Lockwood whose engagement to William Gridley Tolan of New York was recently announced. The afternoon was passed informally over fancy work and refreshments. Among the guests were: Mrs. Robert of Anchorage, Ky., Miss Mary Thomas Lockwood, and her sister, the Misses Isabel and Marian Lockwood, Miss Marian Drake, Miss Allen, Miss Louise Lockwood, the Misses Ethel and Helen Jones, Miss Muriel Stratford and Miss Pauline Bonney. The date for the marriage of Miss Lockwood and Mr. Toland has not been announced, but will be probably late in the season. The bride elect is the daughter of Mr. and Mrs. Hanford Lockwood of No. 230 Palmetto drive.

Among the most interesting visitors now in the city are Mrs. V. Fernandez de Trava-Carter and Miss Feagin who are the guests of Mr. and Mrs. Henry Staats of No. 520 South Grand avenue. Miss Trava-Carter is well known teacher of French and Spanish in New Orleans, and Miss Feagin comes from Birmingham, Ala., other guest at the Staats home being Mrs. J. B. Wilkinson also of New Orleans. Mrs. Wilkinson is a Staats mother.

A delightful shower party was given last week in honor of Miss Olive Forsythe of No. 615 Orange avenue by Mrs. V. C. Hoyt, the latter's home No. 815 Miles avenue.

The house was handsomely decorated with flowers. Refreshments were served and music made the afternoon an enjoyable one. Among those present were Mrs. Hoyt, Mrs. W. P. Graves, Mrs. H. J. Kinney, Mrs. D. A. Staples, Mrs. H. A. Foster, Mrs. T. S. Treafway, Mrs. J. S. Duyne, Mrs. Hammell, Miss Forsythe, Miss Maida Curry, Miss Ada Hill, Miss Florence Gray, Miss Laura Ball, Miss Mary Foster, Mrs. A. H. Rens, Miss Mabel Thomas, Mrs. F. S. Churchill.

Mrs. J. O. Rhodes of No. 40 Arroyo drive entertained last Tuesday in honor of her house guest, Mrs. C. G. Marshall of Washington, D. C. There were about twenty-five guests. Small tables were placed on the lawn under large oak trees with attractive background of green. Mr. and Mrs. Marshall have been part of the summer at San Diego.

South Pasadena.

AMONG the neighbors and friends who assisted Mrs. [illegible] day evening in celebrating her tenth wedding anniversary at their home and Mrs. Harry A. Lord of No. 1 Oaks avenue and Monterey avenue were Mr. and Mrs. L. P. Cast and family, Mr. and Mrs. A. D. Lord, Mr. and Mrs. P. A. Lord, Mrs. Perry, Walter Lord, Miss Lord, Luce and Miss Marion Lord.

Eight Alpha Phi sorority girls of Miss Helen Blattner of this street, who have been the guests for the past several days, have left for their eastern homes. The list included Mrs. Tim Moulding, Miss Ruth Moulding, Miss Margaret Scheidenhelm, Antoinette, Ill., Miss Margaret Scheidenhelm of Menominee, Mich., Miss Pauline Martin of Baltimore, Md., Miss Josephine McCormick of Hartford, Conn., and Miss Fannie Cohen of Brooklyn, New York. The entire group came to the Blattner home following their attendance over the recent annual conclave of the Alpha Phi sorority at San Francisco.

Mrs. Albert Sherman Rice of Buena Vista street, and her two daughters, have returned from the East. They have traveled constantly since the closing of the two schools, Miss McIntyre's in Los Angeles, where breakfast was spread, and that heartily-appreciated repast was followed by an auto spin to Ocean Park, where the remainder of the day was spent. The joyous party included Mr. and Mrs. F. Cobbs, their daughter, Miss Margaret, and their nephew, Mr. Maclaren of Fort Wayne, Ind., Mr. and Mrs. George F. Bartlett and daughter, Miss Imogene, Mrs. H. G. Burton and her son, Wilson, and daughter, Ruth, Mr. and Mrs. C. Y. James, and Mrs. S. C. Hichborn, their daughter, Miss Elva, and son, Donald, Mr. and Mrs. W. D. Stephens and son, Harvey, Dr. and Mrs. C. J. Hinman of Los Angeles, Mrs. Hinman's mother, Mrs. Ruggles, Miss Given of Chicago, Miss Ellena Gardner of Pomona, Miss Miriam Hunter and son, Don, of Montebello, Mr. and Mrs. Jenkinson and son, Jerome of San Diego.

Another exceptionally pleasant day outing was one which was enjoyed by Mr. and Mrs. H. V. Pixley of Los Angeles, Mr. and Mrs. Hunter and son, Don, of Montebello, and Mrs. Shaffer of Los Angeles, Mr. and Mrs. J. M. Mitchel of Waterville, Iowa. The place chosen for the picnic was a camping ground beneath the Newhall tunnel and the trip was made in autos.

Mrs. Lloyd W. Harmon participated in a pleasant family gathering Friday at Exposition Park. A picnic luncheon was a pleasing feature and was partaken of by eighteen guests, all related and all residing in Los Angeles or near-by towns. The luncheon was followed by a visit to the museum.

Mr. and Mrs. W. Jenkinson of San Diego, and their son Jerome, who is visiting in Los Angeles, were pleasantly entertained Friday evening with a dinner at the home of Mr. and Mrs. P. H. Olds. Mrs. Olds was one of the guests at an elegantly-appointed luncheon given Wednesday afternoon at the home of Mrs. Harry Rogers of Florencita Park.

Wed.

[illegible] home of Mr. and Mrs. Louis [illegible] Kronmeyer, No. 623 Second [illegible] avenue, was the scene of a [illegible] wedding Sunday afternoon, when their daughter, Miss Marie Sabrine Kronmeyer became the bride of Harold Albert Dundas, the son of W. T. Henderson of Los Angeles officiating. The rooms of the Kronmeyer home had been converted for the occasion into a veritable bower of blossoms and greenery, asparagus plumosus fern and huge pink hydrangeas being used in great profusion. With Mrs. Jack Steininger at the piano, the bridal party entered to the strains of the wedding March from "Lohengrin." The bride was attired in a creation of white chiffon taffeta with seed pearl trimmings and carried a shower bouquet of bride's roses and maidenhair fern. Miss Elizabeth Abbey, as bridesmaid, was becomingly attired in blue chiffon taffeta and carried an arm bouquet of carnations of a delicate shade of pink. Little Miss La Von Kronmeyer, a sister of the bride, was the dainty flower bearer. She carried the ring in the center of a huge white water lily and wore white net over blue. James Dundas, a brother of the bridegroom, served as best man. The ceremony was witnessed by about fifty relatives and friends, and was followed by a wedding luncheon. The bride is a charming young woman and is extremely popular in [illegible]. The groom is the son of Mr. and Mrs. G. A. Dundas, one of the oldest families of the city, and has himself a prosperous rancher. After their honeymoon, which will be by motor car, Mr. and Mrs. Dundas will reside on the Upland ranch of the bridegroom.

Complimenting Miss Sue Billingsley and Miss Helen Hartley, who expect soon to leave for Berkeley, where they are to attend the University of California, Mrs. Neil Hess charmingly entertained Friday evening at her home, No. 405 Ninth avenue. The evening, for the most part, was spent on the Hess lawn, where a weiner roast added to the enjoyment of the evening, as did also a programme of music and readings. The guests numbered Miss Billington, Miss Hazel Wright, Miss Ruth Riley, Miss Davis, Miss Iva Goodhan, Miss Florence Mehl, Miss Ines Johnson, Miss Eva Speck, Miss Caro Kerr, Mr. and Mrs. Owen E. Atwood, George Duley, Jr., Mrs. G. W. Duley, J. D. Mehl, Harold Stickney, Herman Kirk, Clifford Hartley, Richard Manley, Cleo Moser, James Linehan, Sumner Reynolds, Roy Fowler, Harry Plum, Earl Hawkins and Earl Fromme.

The Misses Georgia and Nellie Kidder were happily surprised Saturday evening by a number of friends, who took possession of their home, No. 324 First avenue, during the absence at dinner at the home of Mr. and Mrs. Paul Burkholder, who converted the lawn into a veritable Japanese garden with numerous gay lanterns and other adornment. Games on the lawn were enjoyed, and later the refreshments with which the guests had come laden were served. Those who helped make the surprise a success were Mr. and Mrs. Paul Burkholder, Mr. and Mrs. M. Gollidrews of Oxley street, was married Tuesday evening to Miss Katherine Tomashke, daughter of Mrs. Frederick Tomashke of No. 1497 Lemon street. The ceremony was performed at the bride's home, Rev. James H. Leah of Lake avenue Congregational Church officiating. Only a few immediate friends and relatives of the bride and groom were present.

Montebello.

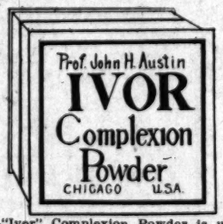
ONE of the pleasant events of the week was the charming dancing party with which Mrs. Elva Hichborn entertained for her guest, Miss Ellena Warriner of Pomona, a house guest at the Hichborn home.



Tests Show Ivory Rollers Grind Finest Complexion Powder

Prof. John H. Austin, the Well-known Beauty Specialist, Proves This in His Chicago Laboratory!

—After many months of experimenting with various pulverizing machines, having rollers made of different metals, and of ivory—the last-named proved to be the best. In fact, Prof. Austin discovered that with rollers made of this extremely-hard, close-grained substance a powder could be produced that would be finer and more hygienic than any heretofore manufactured. At a great expense Prof. Austin had a large machine made, equipped with ivory rollers, and is now manufacturing this high-grade powder in great quantities, so that he may sell it at a popular price. He has named it "Ivor" Complexion Powder.



—"Ivor" Complexion Powder is unusually fine in texture, and very delicately perfumed—a powder that blends in with nature's own beauty tints, and cannot be detected even at close range.

—Read what Olive Gray of The Times says about "Ivor" Complexion Powder: "Complexion Atmosphere."

When all is said, and whatever cream, paste or other foundation you may use upon the complexion, you will need a dash of powder to complete the effect. For, I hold that as "atmosphere" is to the painting, softening every detail, powder is to the perfection of the complexion. And there is no doubt that the kind of powder used is of as great importance as anything appertaining to the appearance of the well-dressed woman. Not only the appearance, but the permanent good of the skin, depends upon this seemingly small detail. More frequently than any other question asked by the woman who cares, is the one as to a pure face powder. Not new or untried, but new in Los Angeles, is that powder bearing a resemblance in name and in effect to Ivory. Pure, fine and absolutely harmless, this is, so far, as I have observed, the best of powders for the creation of that last touch—that so-needed complexion 'atmosphere.'"

—You'll find "Ivor" Complexion Powder equal to any dollar powder made—on sale tomorrow, 50c box—Hamburger's, Second Floor—or mail orders sent postage paid.

Hamburger's Basement Store

Our July Clearance Sale

—Another Great Monday in this sensational Sale—another day of wonderful values! Many new lots have arrived—many items take a remarkable markdown for the great final day of whirlwind selling! Just read, and see what you may save!

Girls' $1.00 Dresses
—A Whirlwind Clearaway!
—Smart, girlish styles of gingham, in plaids and checks, and of chambrays in plain colors—all well made and prettily trimmed—69c. 69c

Lingerie Blouses
—Wonderful, Wonderful Values!
—Blouses of voile, organdie and linen — 250 of them to choose from—a great variety of styles and trimmings, and all very, very attractive—$1. $1.00

Mercerized Napkins
—Special in the Clearance!
—Hemmed, and ready for use; size 18x18 inches—several pretty patterns—a remarkable value, $1.00 dozen. $1.00 doz.
(Hamburger's—Basement Store—Monday)

White Satin Hat Shapes
—They Were $2.95—an Opportunity!
—The mid-summer favorite—white satin hats—and marked for Clearance at a sensationally low price! Straight and rolling brim sailors, side roll brim hats, and other voguish shapes—all of a splendid grade of white satin—think of it, and priced at just $1.45. $1.45
(Hamburger's—Basement Store—Monday)

25c Sash Curtains
—A Remarkable Value!
—Voile and marquisette curtains, in Persian effects, with lace and insertions—ready to hang; 37 and 36 inches long—15c pair. 15c

Lace Flouncings
—The 75c Quality!
—New and dainty patterns in shadow lace flouncings, in white and cream; 18 to 22-inch widths—49c yard. 49c

Women's Under-vests
—"Seconds" of 15c Kinds!
—Summer-weight gauze vests, of elastic ribbed cotton—in the low-neck, sleeveless style; sizes 34, 35 and 36—bought for an 8½c special, in the sale Monday at 5c. 5c

Men's Silk Socks 3 pairs—
—Black, White and Colors!
—Underpriced in the Clearance Sale—socks of pure thread silk, in lavender, pink, blue, tan, white, and black; sizes 9½ to 11½—3 pairs for 50c. 50c

Jewelry Novelties
—10c Pieces Underpriced!
—Barrettes, back combs, purses, shirtwaist pins, bar pins, and miniature pins—in the Sale at 5c each. 5c

Men's Work Shirts
—Regularly 39c and 48c!
—Durable work shirts in black, blue, tan, and fancy colors—well made and cut full; some slightly soiled; sizes 14 to 17½—29c. 29c
(Hamburger's—Basement Store—Monday)

Look! Silk Dresses
—Just 55—Formerly Priced $5.95!
—Imagine buying a silk dress at $2.95—this is what you may do tomorrow! Unusually attractive dresses of poplin and crepe, in navy, brown, green, purple, and black—remember, there are only 55, you'll have to come early—in the Sale at $2.95. $2.95
(Hamburger's—Basement Store—Monday)

Boys' 25c Blouses 3 for—
—Sizes from 6 to 16 years.
—Blouses with the soft collar attached, military style, with link buttons; in light and dark colors; sizes 6 to 16 years—three blouses, 50c. 50c
(Hamburger's—Basement Store—Monday)

58-in. Table Damask
—At an Unusual Saving!
—The heavy, firmly-woven, full-bleached mercerized damask—the quality that restaurants and cafeterias find so serviceable—29c yard. 29c

59c Panel Curtains
—Reduced for Clearance!
—Panel curtains of extra heavy Nottingham net, in the Bonne Femme design; 48 inches wide, 2½ yards long—39c each. 39c

Sale 25c Hat Pins
—Of Sterling Silver!
—Just enough for a few hours of brisk selling—hat pins with prettily etched heads, and strong steel pins—10c pair. 10c

20c Crystal Crepe
—Richly Mercerized!
—Just arrived in time to enter the Clearance at this sensationally low price—10c yard. 10 to 20-yard lengths, in lavender, light blue, pink, green, cream, white, black, etc.; 27 to 30-inch widths—two yards for the usual price of one tomorrow—10c yard. 10c
(Hamburger's—Basement Store—Monday)

Sheer Lingerie Blouses
—59c and 79c Models Underpriced!
—The summer's best blouse offering—dainty, cool-looking blouses of voile, organdie, and Swiss, in a host of pretty models, all trimmed in attractive ways—the Clearance Sale sends them all away at 48c! It'll be worth your while to shop early! 48c
(Hamburger's—Basement Store—Monday)

Crochet Bed Spreads
—The Regular $1.50 Kind!
—Made from tightly twisted yarns, which insures great service—all-white bed spreads, hemmed, in five pretty patterns; double-bed size—$1.00. $1.00

White Canvas Boots
—For Misses and Women!
—Regular $3.50 white canvas boots—300 pair to go at $1.95. With Goodyear welt soles and low heels; sizes 2½ to 5½, widths A, B, C and D—$1.95. $1.95
(Hamburger's—Basement Store—Monday)

Lingerie Laces
—Special—a Dozen Yards—
—Imported laces and insertions, many matched sets in the lot; widths ⅝ to 1¼ inches—35c dozen yards. 35c

Women's Stockings
—The 25c Burson Make!
—Seamless fashioned stockings, in regular and out sizes, plain hem and rib tops; all black, or black with split soles—a sensation at 19c pair. 19c

5000 Yds. Wash Goods
—10c to 15c Qualities!
—Cut pieces and short lengths repriced for clearance—striped and checked galatea, plain-color of solesette, light and dark-colored calico—5c yard. 5c

Lingerie and Wash Dresses
—Clearance of $1.95 to $4.95 Models!
—A great underprice out-go of dresses formerly priced $1.95, $2.95, $3.95 and $4.95—four great lots, all grouped for clearaway at one remarkably low price—$1.29. Dresses of crepe, voile, linene, and lawn—many styles, and all sizes in the lot. $1.29
(Hamburger's—Basement Store—Monday)

Boys' Rompers
Usually 29c—Sizes 2 to 6 years
—A special purchase specially priced at 29c—just one hundred remain from the lot, so out they go tomorrow morning at 19c.
—Striped gingham, open-leg style, trimmed with plain color. 19c
(Hamburger's—Basement Store—Monday)

ment to William Gridley Toland of New York was recently announced. The afternoon was passed informally over fancy work and refreshments. Among the guests were: Mrs. Wilbert of Anchorage, Ky., Miss Thomas Lockwood, and her sister the Misses Isabel and Marian Lockwood, Miss Marian Drake, Miss Elsie Allen, Miss Louise Lockwood, the Misses Ethel and Helen Judson and Miss Muriel Stratford and Miss Pauline Bonney. The date for the marriage of Miss Lockwood and Mr. Toland has not been announced but will be probably late in the summer. The bride elect is the daughter of Mr. and Mrs. Hanford Lockwood of No. 220 Palmetto drive.

Among the most interesting visitors now in the city are Mr. V. Fernandez de Trava-Carter, Adele and Miss Feagin who are the house guests of Mr. and Mrs. Henry Taylor Staats of No. 520 South Euclid avenue. Miss Trava-Carter is a well known teacher of French and Spanish in New Orleans and Miss Feagin comes from Birmingham. Another guest at the Staats home is Mrs. J. B. Wilkinson also of New Orleans. Mrs. Wilkinson is Mrs. Staats mother.

A delightful shower party was given last week in honor of Miss Olive Forsythe of No. 839 Garfield avenue by Mrs. V. C. Hove at the latter's home No. 815 Milan street.

The house was handsomely decorated with flowers. Refreshments were served and music made the afternoon an enjoyable one. Among those present were Mrs. Hove, Mrs. W. P. Graves, rMs. H. J. Kaa, Mrs. D. A. Staples, Mrs. H. A. Packer, Mrs. T. S. Treafway, Mrs. J. E. Wyllie Duyne, Mrs. Hammell, Miss Olive Forsythe, Miss Maida Curry, Miss Ada Hill, Miss Florence Gray, Miss Laura Ball, Miss Mary Fuller, Miss A. H. Rens, Miss Mabel Thornton.

The usual Tuesday tea and card game at the Altadena Country Club was last week presided over by Mrs. Frank A. Cattern of Oakland. Among those present were Mrs. E. J. Neff, Mrs. Joseph Caunt, Mrs. Erwin Martin, Mrs. E. L. Story, Mrs. Foster, Miss Foster, Mrs. Frank Verhes, Mrs. Coombs, Mrs. George Robinson, Mrs. J. E. Parker and Mrs. F. S. Churchill.

Mrs. J. O. Rhodes of No. 464 Arroyo drive entertained last Tuesday in honor of her house guest Mrs. C. G. Marshall of Washington, D. C. There were about twenty-five guests. Small tables were placed on the lawn under large oak trees with an attractive background of greenery. Mr. and Mrs. Marshall have spent a part of the summer at San Diego.

—o—

South Pasadena.

AMONG the neighbors and friends who assisted Wednesday evening in celebrating the tenth wedding anniversary of Mr. and Mrs. Harry A. Lord of Twin Oaks avenue and Monterey road were Mr. and Mrs. L. P. Clark and family, Mr. and Mrs. A. D. Lord, Mr. and Mrs. [illegible] A. Lord, Miss Perry, Walter Lord, Miss Isabel Lord and Miss Marion Lord.

Eight Alpha Phi sorority sisters of Miss Helen Blattner of Oak street, who have been her house guests for the past several weeks, have left for their eastern home. The list included Mrs. Thomas Moulding, Miss Ruth Moulding and Miss Margaret Scheidenheim of Wilmette, Ill., Miss Margaret Bortner of Menominee, Mich., Miss Katherine Martin of Baltimore, Maryland, Miss Josephine McCormick of Hartford, Conn., and Miss Fannie Upham of Brooklyn, New York. The entire group came to the Blattner home following their attendance upon the recent annual conclave of the Alpha Phi sorority at San Francisco.

Mrs. Albert Sherman Hoyt of Buena Vista street, and her two daughters, have returned from the East. They have traveled extensively since the closing of the two girls' schools, Miss McIntyre's in New York and the Dobb's Ferry School, attended respectively by Miss Ruth and Miss Blossom. Miss Myra Morgan, daughter of Dr. William Gerry Morgan of Washington, D. C. returned with them as the guest of Miss Blossom.

Tuesday evening Miss Faye Dean was honored with a surprise birthday party at the home of Mr. and Mrs. Dan Saylor of Mission street. Those present included Mr. and Mrs. Dan Saylor, Mrs. C. W. Dean, Misses Faye Dean, Irene Van Eman, Lois Pierce, Irene Cheek, Hazel Smith, Myrtle Pease, Bessie Brock; Messrs. Joe Bailey, Fred Dean, Floyd Dean, John Medley, Joe Medley, Melville Waggoner, Herbert Chastain and Russell Smith.

Florence Collins Porter, a noted California clubwoman, has returned to her home in this city after an absence of nearly a year in Europe, where she acted as member of the exposition commission.

At Brookside Saturday afternoon and evening Mr. and Mrs. J. M. Butts, No. 1502 Fremont avenue, entertained in honor of their daughter Elizabeth, whose birthday is on that date. Guests present were Misses Gertrude Garmshausen, Phyllis Dewar, Jane Stanford, Alice Dewar and Elizabeth Coutts.

Miss Elizabeth Gardner of No. 5 El Centro street returned last evening from a month's hiking trip with the Sierra Club to Mt. Whitney and vicinity. Mr. and Mrs. E. K. Duke of Electric avenue have left with their two young sons for Pacific Home, where they will spend the remainder of the summer. Mr. and Mrs. Morton D. Allison of Detroit, Mich., arrived here yesterday afternoon. They will make a visit of several weeks at the home of Mrs. Allison's parents, Mr. and Mrs. Charles Holding of El Centro street. Mrs. Allison was formerly Miss Lucille Holding.

Presiding as hostess yesterday at the annual Saturday afternoon tea of the Twin Oaks Tennis Club was Mrs. D. Dunton. Assisting Mrs. Dunton were Mrs. H. M. Coulter, Mrs. G. Patterson, Mrs. Guy Richards, Mrs. Pomp and Miss Florence Clifford. Social affairs have become very popular events of the summer and each Saturday afternoon sees several of prominent society folk, either in the vicinity of the Live Oak sports, at Oak street and Milan avenue.

Charlie Andrews, son of H. E. Andrews of Oxley street, was married Saturday evening to Miss Katherine Tomashke, daughter of Mrs. Frederick Tomashke of No. 1497 Loma Vista street. The ceremony was performed at the bride's home, the Rev. James H. Leah of Lake Avenue Congregational Church officiating. Only a few immediate friends and relatives of the bride and groom were present.

—o—

Pachello.

ONE of the pleasant events of the week was the charming little dancing party with which Miss Hichborn entertained for Miss Edna Warriner of Pomona, a house guest at the Hichborn home. Other

SOCIETY.

guests in the pleasant affair were Miss Clara Kieselhorst, Miss Bird, Miss Geraldine Pitzer, Dutcher, Clarence Hinton, Ed and William Rody, the last of Ramona Acres.

C. C. Teague and children Mrs. J. Cauch and daughter, Paula friends of Mrs. H. G. were entertained by her at her home in Montewith a delightful luncheon.

family party composed of Mrs. Stevenson, son Donald and Ruth, and Mrs. Stevenson's and sisters, William Duncan Misses Martha and Ruth Dunjust returned from a motor to San Diego. Several days at the fair and the journwith Mrs. Stevenson, whose car ed, acting as driver, was and pleasantly made.

of the most delightful of the ings and picnics was that by the Lamplighters Club, families and a few friends. It with a motor trip to Griffith Los Angeles, where breakfast ed, and that heartily-appreepast was followed by an to Ocean Park, where the the day was spent. The joy- included Mr. and Mrs. F. their daughter, Miss Marand their nephew, Mr. Macof Fort Wayne, Ind., Mr. and George F. Bartlett and daughMiss Imogene, Mrs. H. G. Burher son, Wilson, and daughMr. and Mrs. C. Y. James, Mrs. S. C. Hichborn, their Harvey, Dr. and Mrs. C. J. of Los Angeles, Mrs. Hinmother, Mrs. Ruggles, Miss of Chicago, Miss Ellena of Pomona, Miss Miriam of Montebello, Mr. and Mrs. son and son, Jerome of San

exceptionally pleasant ing was one which was by Mr. and Mrs. H. V. Pixley of Los Angeles, Mr. and Mrs. J. ter and son, of Montebello, Mrs. Shaffer of Los Angeles, and Mrs. J. M. Mitchel of Iowa. The place chosen picnic was a camping ground the Newhall tunnel and the was made in autos.

Lloyd W. Harmon particiin a pleasant family gatherday at Exposition Park. A luncheon was a pleasing feaand was partaken of by eighteen all related and all residing in Angeles or near-by towns. The was followed by a visit to museum.

and Mrs. W. Jenkinson of San and their son Jerome, who visiting in Los Angeles, were tly entertained Friday evewith a dinner at the home of and Mrs. F. H. Olds.

F. H. Olds was one of the at an elegantly-appointed given Wednesday afternoon the home of Mrs. Harry Rogers of Florencita Park.

—o—

home of Mr. and Mrs. Louis Kronmeyer, No. 623 Second venue, was the scene of a wedding Sunday afternoon, their daughter, Miss Marie Kronmeyer became the Harold Albert Dundas, the T. Henderson of Los Anofficiating. The rooms of the home had been converted for the occasion into a veritable bowers of blossoms and greenery, asparagus plumosus fern and huge Japanese baskets being used in profusion. With Mrs. Jack at the piano, the bridal entered to the strains of the Wedding March from "Lohengrin." bride was attired in a creation white chiffon taffeta with seed pearl trimmings and carried a large bouquet of bride's roses and maidenhair fern. Miss Elizabeth Dundas, as bridesmaid, was becomingly attired in blue chiffon taffeta and carried an arm bouquet of carnations of a delicate shade of pink. Miss La Von Kronmeyer, a sister of the bride, was the dainty flower girl. She carried the ring in the center of a huge white water lily and wore white net over blue silk. James Dundas, a brother of the bridegroom, served as best man. The ceremony was witnessed by a large party of relatives and friends, and was followed by a wedding luncheon. The bride is a charming young girl and is extremely popular in society. The groom is the son of Mrs. G. A. Dundas, one of the pioneer families of the city, and himself a prosperous rancher. For their honeymoon, which will be by motor car, Mr. and Mrs. Dundas will reside on the Upland ranch of the bridegroom.

Entertaining Miss Sue Billington and Miss Helen Hartley, who expect soon to leave for Berkeley, where they are to attend the University of California, Mrs. Neil Heas was delightfully entertained Friday evening at her home, No. 405 Ninth street. The evening for the most part was spent on the Heas lawn, a delicious dinner roast added to the enjoyment of the evening, as did also the programme of music and readings. The guests numbered Miss Sue Billington, Miss Hazel Hartley, Miss Ruth Riley, Miss Ina Davis, Miss Iva Goodban, Miss Beatrice Mehl, Miss Inez Johnson, Miss Eva Speck, Miss Caro Heas, Mr. and Mrs. Owen E. Atwood, Mr. and Mrs. George Duley, Jr., Mrs. G. W. Heas, J. D. Mehl, Harold Stickney, Ralph Kirk, Clifford Hartley, Ralph Manley, Cleo Moser, James Heas, Sumner Reynolds, Ray Heas, Harry Plum, Earl Hawkins and Earl Fromme.

Misses Georgia and Nellie Ware were happily surprised Tuesday evening by a number of friends who took possession of their home, No. 334 First avenue, during dinner at the home and Mrs. Paul Burkholder, converted the lawn into a veritable Japanese garden with numerous gay lanterns and other decorations. Games on the lawn were enjoyed, and later the refreshments which the guests had brought were served. Those who helped make the surprise a success were Mr. and Mrs. Paul Burkholder, Mr. and Mrs. M. Gollihur, Miss Whipple, Miss Bird Whipple, Miss Minnie Clarke, Miss Ina Thomas, Miss Ruth Hermes, Miss Viola Hermes, Miss Carrol Whipple Mr. and Mrs. Gordon, Phelps, Campbell, Klindt, Linkey, Meyer, Mrs. Dundas and Cooley.

Members of the Merry Wives Embroidery Club wound up their year with a delightful picnic Friday at Bonita Park, Pomona. A happy time and most bountiful lunch were enjoyed. Mrs. G. Aaron Brest, Mrs. Cree, Mrs. William C. Crane, John M. Collins, Mrs. Charles E. Francisco, Mrs. Perry O. Long, Mrs. W. B. Duncan, Mrs. Paul, Mrs. Everett B. Clark, Mr. and Mrs. C. M. Sikes and Mrs. Sikes.

Ontario.

MISS INA WYNNE, who recently graduated from the University of Southern California, and her cousin, Miss Elsie Wynne of Oklahoma City, who is a guest for the summer at the home of Mr. and Mrs. David Bird Wynne, were prettily complimented Wednesday when Mrs. John M. Horton entertained with a luncheon of charming appointments at her home, No. 223 West B street. Each guest was presented with a dainty corsage bouquet, each with a large pansy of different hue in the center, and in finding their places at the attractive table were asked to match this blossom with one identically the same. Covers in this way were marked for Miss Ina Wynne, Miss Elsie Wynne, Miss Ruth Willmert, Miss Dorothy Ross, Mrs. Hugh Harris Frankish, Mrs. R. G. Schoneberger, Mrs. John H. Baker and Mrs. Horton. Mrs. Horton was assisted by Mrs. Baker in entertaining. A portion of the afternoon was passed happily at fancy work and social chat.

Mrs. Newell R. Richardson was happily surprised Tuesday afternoon when a number of her friends, chiefly members of the Ontario Woman's Relief Corps and of the Ontario Post, G.A.R., gathered at Del Bonito, her delightful home in East G street, to help her celebrate the sixty-sixth anniversary of her birth. A social time, interspersed with informal talks and songs by the "boys and girls of 1860-65," was followed by the serving of delicious and cooling refreshments and the presenting of two handsome gifts to the guest of honor. Those present included Mr. and Mrs. Richardson, Mr. and Mrs. Isaac W. Whitaker, Mr. and Mrs. M. Sargent, Mr. and Mrs. Casper Limbert, Mrs. Sarah Alford, Mrs. Merle D. James, Mrs. Delmar James, Mrs. Martha Terrill, Mrs. Emma Davidson, Mrs. Rosalie Fuller, Mrs. A. Smith, Mrs. Mary Holbrook, Mrs. Mary Parrott, Miss Alice Reed and James Bracewell.

Friends of the Rev. and Mrs. C. F. Matthias to the number of forty gathered Thursday evening at their home, No. 404 East E street, to help them celebrate the sixtieth anniversary of their wedding day, the affair being a surprise for the couple. The Rev. and Mrs. Matthias had been lured away while preparations for the party were in progress, and they returned to find their friends gathered and a bountiful dinner in waiting. The dinner was served in courses and a happy social hour followed.

Mr. and Mrs. Henry Edson Swan, accompanied by their charming daughter, Miss Margaret, and their house guests, Miss Carolyn Robbins, Miss Alice Robbins and Miss Alice Farri, who recently arrived from Mankato, Minn., left Thursday in their motor car for a tour of the State. They expect to visit the Yosemite Valley, Lake Tahoe and coast points, and will be gone three weeks or more.

Members of the Ladies' Catholic Benevolent Association of St. George's Church were hosts Wednesday evening at a delightful children's party at the Masonic Temple. Mrs. Anna O'Brien was at the head of the committee in charge. Fancy dancing by Mrs. Patrick J. Brogan and James Fitzgerald was a feature of the evening. An orchestra furnished music for the little folks to dance, there being about 100 children present.

Mr. and Mrs. William H. Lindley and their daughter, Miss Jessie, left Wednesday for Portland, Or., where they expect to spend the remainder of the summer as guests of Mr. and Mrs. Joseph C. Muehe. Mrs. Muehe was formerly Miss Frances Lindley of Ontario and the Muehes' Portland home on Palatine Hill overlooks the beautiful Willamette River.

Mr. and Mrs. Arthur M. DeBerard, the latter Miss Zella Bryan before her marriage last June, have returned from a honeymoon trip which took them to northern resorts, and are domiciled for the summer at the Frank W. Whitney home, No. 328 West H street. Mr. and Mrs. Whitney are spending the summer in the East.

Mr. and Mrs. Hugh Harris Frankish, and their little son, Jack, motored to Balboa for the week-end, where they are the guests of Mr. and Mrs. Albert Moore Mason of South Pasadena, who are passing a portion of the heated period at their beach cottage.

The Misses Audrey and Laura McClellan, Elizabeth Floyd and Mary Bemont charmingly entertained a merry party of friends Monday evening at the McClellan home in South Euclid avenue. The rooms were most artistically adorned for the occasion and a number of artistic dances by the hostesses were charming features of the evening. "The Dance of the Fairies" and "The Crowning of the Queen of the Flowers" were among the prettiest.

—o—

Eagle Rock City.

AT THE beautiful canyon home of Mr. and Mrs. B. F. Bourne, Jr., on Deleware avenue on Friday about forty guests were entertained at a barbecue. The grounds were prettily decorated with Japanese lanterns. The dinner consisted of beefsteaks, spaghetti, ice cream, coffee and cake.

Mrs. J. R. Lowe of Rowland avenue entertained at a dinner party on Friday evening. The guests were Mr. and Mrs. John Conrad, the Misses Katherine Bessolo and Mildred Lerchen and Messrs. Clarence Conrad and Angelo Bessolo.

Mr. and Mrs. E. Osbun of Sumner avenue recently entertained at a family reunion, all those present being former residents of Newark and East Orange, N. J. Those present were Dr. and Mrs. E. Payne, Mr. and Mrs. E. Simpson, the Misses Mary Headley, Mary Evans, Frances and Anna Brown and Messrs. Donald and Harry Lee.

Mrs. S. E. Keyes has returned to the home of her daughter, Mrs. Harry C. Daniels, of Castle avenue after a two weeks' trip to Selma, Cal.

Mrs. Malcolm Bacon of North Highland avenue is entertaining her two nieces, Ruth and Mary Bacon, of San Diego.

Mrs. W. H. Harrison and family who have been spending some time at Grant National Park have returned to their home in this city.

Mrs. Frances T. Gee of Ellenwood drive, who has been at Long Beach for the past two weeks, has returned to her home.

Mrs. J. D. Hull of Alhambra and Mrs. Sarah Nesbitt of San Luis Obispo and Mrs. Magney were luncheon guests at the home of Mrs. R. R. Henderson on Thursday.

Mrs. Hannah A. Pitman, Mrs. Carrie A. Roberts and son, Howard, and Mr. and Mrs. G. G. Greene leave on Monday for an auto trip through the southern part of the State.

Mrs. H. L. Hoyt and Miss Bronte Boren of North Highlands avenue have returned to their home after a two weeks' vacation at Forest Home.

Mr. and Mrs. R. H. Cates and Mrs. C. A. Hilton were San Diego visitors during the past week.

Mrs. R. L. McNitt and Miss Alice Swan left the fore part of the week for a vacation at the exposition in San Diego.

Mrs. C. W. Young, Mrs. L. Stuckwisch, Mrs. G. G. Greene, Mrs. F. E. Knopf, and Mrs. Carrie Roberts spent the early part of the week at Redondo Beach, where the Camp Fire Girls are enjoying a week's outing.

Mrs. Carrie Eddy Sheffler and Mrs. F. W. Nahouse are spending the week at Redondo Beach.

On Wednesday Miss Elizabeth Carey of North Central avenue entertained at luncheon. The guests were Mrs. G. F. Howard, Mrs. William Shields, Mrs. R. R. Henderson and Mrs. Thomas J. Carey. The afternoon was spent in an old-fashioned quilting bee.

Mrs. Frank A. Truman of Ellenwood drive is spending the week-end at Long Beach.

—o—

Burbank.

ONE of the most popular clubs of this city, the Fleur de Lis, held a matinee party in Los Angeles last Saturday. The play seen was "Servant-Master-Lover," and the whole membership of the club attended. After a delightful tea they returned to this city.

One of the pleasantest outings of the summer has been the house party held by Gamma Ro Tau, a sorority of Burbank, at Wildwood, the mountain home of L. B. Taylor. The week was spent in walking, hunting and fishing, and the evenings were spent in dancing. Those to enjoy the party were Dorothy Davenport, Marjorie Chapman, Dorothy Little, Golda Swain, Alva Palmer, Blanche Shelton, Juanita Malone, Hulda Knapp and Evelyn Palmer. Mrs. Swain chaperoned the party, and during the week the camp was enlivened by visits from many of the friends of the guests from the city.

Mr. and Mrs. A. D. Kendall, Mr. and Mrs. Jack Anderson and Mr. and Mrs. L. B. Doan left this city for a trip to San Diego. The whole party spent some days there, and upon their departure Mr. and Mrs. Kendall chose to remain for some time longer. The other members of the party have returned to Burbank.

Little Bear Lake is becoming one of the most popular places for camping trips made from this city. Mr. and Mrs. L. B. Doan have recently gone there from this city, and will spend some weeks in fishing and hunting before they return to this city in the fall.

A motor trip to Malibu Ranch was made during the last week by Mr. and Mrs. A. Watson, Mr. and Mrs. M. P. Groshong and Miss Marjorie Chapman. Camp was made on the beach and the delights of swimming and fishing were enjoyed by the whole party, all of whom have now returned to this city.

A luncheon at which the hostess was Miss Phoebe Boman was the motif for a motor trip made from this city last Thursday by Blanche Shelton, Alva Palmer, Marjorie Chapman, Constance Walker and Dorothy Davenport. They were met by Miss Boman at her home in Sunland and entertained there for the afternoon. In the cool hours of the afternoon the return trip was made to this city by the guests.

Colton.

YELLOW and white appointments marked the informal dinner party of Friday evening arranged by Mrs. R. L. Riley in compliment to the birthday anniversary being celebrated by her husband, a member of the County Board of Supervisors. A coterie of a dozen friends of Mr. Riley enjoyed the affair, not the least interesting feature of the delicious five-course repast being the appearance of an immense white birthday cake bedecked with forty-two twinkling yellow tapers.

In courtesy to her house guest, Miss Freda Carroll of Kansas City, Miss Gladys Cunnison entertained with a merry theater party at the Crescent on Tuesday evening, the bevy of maids afterward being served with refreshments at the Cunnison home. To greet the young eastern visitor were bidden the Misses Oda Jones, Ethel Burdick, Marguerite Ahler, Marie DeArmond, Gladys York, Thelma Muschewake, Hazel Mynes and Dorothy and Zetta Vorhels.

Gay with Japanese lanterns, rugs, pillows and easy chairs, the lawn of the Pettijohn-Robinson home, given over to the Epworth League for the benefit social of Thursday night, presented an animated scene as over fifty young people made merry thereon. Games of many kinds were played and refreshments of ice cream, cake and punch were served. Important among the events of the evening was the counting of the pennies in the tiny red and white stockings sent out with the invitations and returned by the guests filled with as many pennies as they were years old. Nearly $15 was realized.

Mr. and Mrs. S. E. Andrews and little daughter left Thursday for a month's visit with relatives of Mrs. Andrews in Oregon and Washington. They were accompanied as far as San Francisco by Miss Florence Dickson, sister of Mrs. Andrews, who has been in Colton since the early part of the summer.

Mrs. J. A. Champion is at home from a week's sojourn at Balboa, where she was the guest of Mr. and Mrs. Rose, one-time residents of this city.

Mrs. C. B. Hamilton of Los Angeles and daughter, Mrs. Charles Nugent of Pomona, have been visiting friends here for a week.

Mr. and Mrs. O. L. Emery and daughters, Bernice and Elma, left Wednesday for a motoring trip up the coast as far as Monterey. They will be away for a fortnight.

Mr. and Mrs. John Martin are enjoying a two weeks' visit from their son, James Martin, who, since his graduation from the State university, has been employed with a large chemical concern at San Jose.

Mr. and Mrs. R. H. Bailey have returned to Los Angeles after a several days' stay at the home of their son, Ralph Bailey.

—o—

Manhattan Beach.

MR. AND MRS. W. R. ANDREWS of No. 66 Eleventh avenue entertained with a wienie roast on the sands on Sat-

J. W. Robinson Co.

—Seventh and Grand—

Men's and Young Men's

Suits

at July Clearance Prices



Men who have always worn custom-made clothes will be amazed at the style possessed by these suits; at the splendid materials, faultless fit and perfect tailoring. Will marvel, too, at the prices we name at this Clearance Sale. There is not only satisfaction, but there's economy in choosing a suit for summer from this collection. Let us prove it!

All $15.00 to $20.00 Suits. $12.45

All $22.50 to $25.00 Suits, $17.45

—Clothing Section, Hope Street Entrance, First Floor—

All charge purchases made during the remaining days of July will be charged on August bill.

Store closes Saturdays during July and August at 1 o'clock.

All charge purchase made during the remainder of July will be charged on August bill.

J. W. Robinson Co.

—Seventh and Grand—

Store closes Saturdays during July and August at 1 o'clock.

The **Ask Mr. Foster Travel Information Service**

Will authoritatively answer all travel questions. No charge.

—Second Floor—

Our Order Department will do your shopping for you. A post card or telephone message will receive prompt attention.

Final Clearance PRICES

Suits, Dresses, Skirts

By the end of this week we hope to have closed out every spring and summer suit, dress and skirt which has figured in the July Clearance Sale. We have given each a new price and so rediculously low a price that they will be taken eagerly by those who know values. A Hint.

Suits

19 Fancy Taffeta Suits
Originally $75.00 to $200.00 at } $45.00

36 Fancy Wool Suits
Originally $69.50 to $72.50 at } $24.95

52 Kayser and Wool Jersey Suits
Originally $45.00 to $62.50 at } $14.95

35 Wool Street Suits
Originally $25.00 to $39.50
52 Linen Suits
Originally $25.00 to $37.50
30 Corduroy and Wool Suits
Originally $16.50 to $22.50 at } $9.95

Dresses

37 Dance and Evening Dresses
Originally $25.00 and $37.50
52 Wool and Silk Dresses
Originally $22.50 to $29.00 at } $9.95

48 Wool, Linen, Lingerie and Gingham Dresses
Originally $12.50 to $18.50
35 Linen and Gingham Dresses
Originally $13.50 to $14.75
32 Linen and Gingham Dresses
Originally $9.50 to $11.75 at } $4.95

15 Black Wool Dresses
Originally $16.50
33 Lawn and Gingham Dresses
Originally $6.50 and $7.50 at } $2.50

Separate Skirts

7 Skirts of Italian Silk and Fancy Striped Satin
Originally $22.50 to $25.00 at } $14.95

11 Skirts of Pongee and La Jerz
Originally $17.50 and $18.50 at } $9.95

Other Skirts of Velvet, Corduroy, Waterfall, etc.
Originally $22.50 to $32.50 at } $14.95

151 Skirts of Gabardine in Novelty Sport Stripes
Originally $10.75 and $12.50 at } $2.95

10 Skirts of Bedford Cord
Originally $9.75
9 Linen Skirts
Originally $12.50 at } $5.00

2 Gabardine and Pique Skirts
Originally $6.75 and $7.50 at } $3.50

5 White Skirts of Waffle Cloth
Originally $6.50 at } $3.50

THIRD FLOOR

Quality Ribbons

4 1-2 to 9 Inch 39c — 8 to 9 Inch Widths 98c

Better Ribbons than we offer tomorrow at the above next-to-nothing prices are not made.

2000 yards of novelty stripes, checks, plaids, warp prints and plain satin ribbons; every color and color combination for any purpose good ribbons may be used. Formerly 75c, $1.00 and $1.25 at 39c.

1060 yards of plain colored moires, failles and grosgrain ribbons in light, medium and dark colors, 8 and 9-inch widths. Formerly $1.50 and $2.00, at 98c. No exchanges, no approvals.

—FIRST FLOOR—

Household Linens

===Spreads===

Huck Towels $1.80 Dozen

18x37 Hemstitched huck towels, a good absorbent, soft, wearable. Regular price $2.15. Reduced to $1.80 doz.

Linen Huck Towels 50c

20x38 All-linen huck towels, white or colored borders. Regular 60c quality at 50c.

Turkish Towels 50c

26x47 Imported bath towels, extra heavy, soft and wearable. Regular 60c quality 50c.

$1.25 Table Damask $1.00

70-inch full bleached Irish table damask, pure linen, yard $1.

22x25 Bath Mats 75c Grade at 50c

And 26x44 Bath Mats of extra heavy terry cloth, formerly $1.50 and $1.00 each.

—SECOND FLOOR—

Artistic Rag Rugs At Clearance Prices

The quaintness and beauty of good Rag Rugs commend them to all who appreciate the artistic in floor coverings.

For Bedrooms they are shown in lavender, pink and blue, combined with white, and pink and white with a suggestion of green. The sizes and new prices range in this manner:

9x12 for $27.50 — 4x7 for $8.50
7.6x10.6 for $22.50 — 3x6 for $5.00
6x9 for $15.00 — 30x60 inch $4.00

Smaller sizes to match.

Solid colors and hit-and-miss designs.

9x12 for $12.50 — 4x7 for $3.50
7.6x10.6 for $10.00 — 3x6 for $2.00
6x9 for $6.50 — 30x60 inch $1.50

and other sizes to match.

—RUG DEPARTMENT, FIFTH FLOOR—

Art and Gift Dep't. Sale

Ivory Trimmed Trays

Formerly $1.50 at $1.00

10x17-inch Trays finished in old ivory with dainty little Dresden handles in natural colors, chintz bottoms in assorted colors. Special, $1.00.

—SECOND FLOOR—

Blouses

Actually, the materials in these blouses could not be bought at the price we will ask for the finished garments this week. We never before have offered anything to compare with the values.

$2.95 to $3.50 Blouses $1.45

White or fancy striped linens, crepe de chine, plain and fancy silk. Formerly $2.95 to $3.50, at..... $1.45

$3.75 to $5.00 Blouses $2.45

Of fancy silk, crepe de chine in plain and fancy stripes, linens and dainty lingeries. Formerly $3.75 to $5.00, at..... $2.45

$6.50 to $7.50 Blouses $3.45

Georgette crepe in plain pastel colors, crepe de chine in plain colors and fancy stripes, lingeries and linens. Formerly $6.50 to $7.50, at..... $3.45

$8.00 to $9.00 Blouses $3.95

Of Georgette and crepe de chine in light delicate colors, the latter in plain shades or stripes; also lingerie and linen blouses. All originally priced $6.50 and $7.50, at..... $3.95

Others that were $10.00 to $15.00, now marked $4.95.

And blouses of crepe de chine combined with Georgette, of chiffon and lace combinations, or dainty lingerie styles. Formerly priced fully double, at..... $1.95

—THIRD FLOOR—

Final Clearance Tub Goods

25c, 35c and 40c Goods 15c

Printed voiles and striped or checked tissues, beautiful textures, handsome color combinations, 15c a yard.

50c and 65c Goods 35c

Silk and cotton mixtures in stripes and plaids of nearly every color. 35c a yard.

50c and 60c Stripes 25c

Sport stripes, dotted and checked styles in the most fashionable colors. 36-inch at 25c a yard.

10 Yards Nainsook $2.25

Cleopatra nainsook for undermuslins and babies' clothes. 10-yard pieces reduced to $2.25 a piece.

—SECOND FLOOR—

SOCIETY.

urday evening, the participants in the gay affair being members of a house party who are enjoying the pleasures of the beach during the summer months. Large hampers and baskets full of good things to eat were packed to a cosy nook near Eleventh avenue on the Ocean Front, and a bonfire kindled, around which the picnickers gathered and told stories while brewing the coffee. The guests of Mr. and Mrs. Andrews included Mrs. E. Comstock and daughter, Aileen, of Tuscon, Ariz.; Mrs. L. B. Woods and daughters Nan and Alice, of Tuscon; Mr. and Mrs. R. S. Todd and daughter Mable, of Glendale; Miss Lucy Boland of Tuscon, Miss Lela Wagoner of Ontario, and Miss Bell, Miss Lucas and Miss Eloise Andrews of Hermosa.

Mrs. John Webster of Marine avenue had as her house guest during the week Miss Jean Fulton of Long Beach. Miss Fulton left on Saturday for her home after having spent a pleasant week here.

The Arthur H. Priors of Fifth avenue, who have spent the past year in this city, left on Friday of this week for Guatemala, Central America. Mr. Prior, who is a mining engineer, has interests in the Guatemala mines, and the popular Manhattan Beach couple will spend a year in Central America.

The Rixon cottage near Marine avenue has been leased by Judge and Mrs. Hawkins of Prescott, Ariz., who will remain here indefinitely for the benefit of the judge's health. They are accompanied by their two charming children, who will no doubt entertain their many friends in Southern California while here in an informal way.

One of the prettiest birthday parties of the season was given on Wednesday afternoon by Mrs. Irene White in honor of her small daughter's birthday. Miss Lucille Claire was the recipient of many pretty gifts from her friends and a programme full of surprises and happiness had been previously planned by Mrs. White. At 4 o'clock a delicious birthday dinner was served to the guests, the piece par excellence of the occasion being a large birthday cake, set in the middle of the table, aglow with pink and white candles. Those who enjoyed the merry affair were Margaret Carroll, Kathryn Ellers, Lucille Claire White, Frances Baker, Ruth Franklin, Becky Jeffries, Frank Baker, John Baker, Otto Eilers and Junior Orgibet.

Among the recent arrivals from Los Angeles who will spend the summer here are Mr. and Mrs. Joseph Harvey Miles and their youngest daughter, Miss Edna. The Miles are accompanied by Mr. and Mrs. Edgar Shaton, also of the Angel City. Mrs. Shaton will be pleasantly remembered as Miss Sueadele Miles, the accomplished eldest daughter of the Harvey Miles.

—o—

Tustin.

UNDER the shade of a wide-spreading walnut tree on the lawn at the home of Mrs. E. E. Smith, the ladies of the Coreopsis Club enjoyed a delightful day in the middle of the week at their annual picnic. The tree is a real wonder with its far-reaching branches and heavy leafage, and the mild zephyrs that kept the day at a most grateful temperature made the passing hours a time of real joy. Easy chairs were arranged invitingly in full sight of the tennis court and nearby was spread a long table loaded with all the delicacies of the season. The picnic dinner was preceded by a wienie-bake at a bonfire nearby. The ladies were accompanied by their children and the young members of the club engaged in tennis and other games, later joining the other ladies in the usual fascinating needlework. The ladies present included: Mrs. L. M. Brazee as a guest of the club, Mrs. Claude Norton, Mrs. Fenlon Matthews, Mrs. Charles Lambert, Mrs. Alton Alderman, Mrs. John King, Mrs. Ann Swarts, Mrs. H. E. Matthews, Mrs. S. M. Hart, Mrs. Ed Smith, Miss Avis Smith and Miss Bernice King.

Mrs. John Holt on Thursday afternoon most delightfully entertained several of her Rebekah Lodge friends. She had adorned her home most beautifully with decorations of Lady Washington geranimas and the delicate plumosis ferns. Later delicious refreshments were served to Mrs. Holt's guests, who were: Mrs. Della Anderson of Garden Grove, Mrs. Mary Hubbard and Mrs. Hattie Peters of Santa Ana, and Mrs. Eliza Sharpe of Cane Hill, Ark. Mrs. Sharpe is a house guest and aunt of Mrs. Peters and is making her first visit to California. She was charmed with the beauty of Tustin, as well as the rest of Southern California which she has thus far seen. Mrs. Holt is an admirable hostess and made the afternoon one that will be long and pleasantly remembered by those enjoying her hospitality.

The Alethes Club was charmingly entertained on a recent Friday afternoon at the attractive home of Mrs. Roy I. Smith. The hostess grows many beautiful roses and from her choice variety had culled many lovely specimen of the floral beauties which were used in the decoration of the house. Whist was the diversion of the afternoon and a number of tables of players engaged in that pastime. The game resulted in the award of first prize to Miss Myra Martin of Santa Ana, and the consolation to Mrs. Albert Saline of the same city. Delectable refreshments were served on the small tables after prizes had been awarded.

Welcome guests in the city are Rev. and Mrs. R. B. Shannon, formerly engaged in pastoral and church work in Tustin. Their friends are making the time pass very delightfully for them here, they having come to Tustin immediately from Nooksack, Wash., where they have spent the last year. The Shannons are equally pleased to greet their old friends and will carry pleasant memories of the visit with them to their new home in Oklahoma.

—o—

Rivera.

A PARTY of well-known Rivera people left this week for a month in the mountains on the north side of San Antonio mountain in the San Bernardino range. The trip was made by auto, the party driving through the San Fernando tunnel to Saugus then on to Palmdale and from there into the mountains at Valyermo. The party proposes to go to the headwaters of the Big Rock Creek and attain an elevation of some 6000 or 8000 feet before making a permanent camp. Those who will take this delightful outing are Mrs. Fred Rothaermel and three children, Frieda, Vernon and James; Mrs. Ford, wife of Dr. C. H. Ford of Venice; Miss Cornelia Stroh of Philadelphia, and Emil Stroh of Ontario.

Mrs. William Kamp and her sister-in-law, Miss Mamie Kamp of Pleasanton, Cal., are guests at the home of Mrs. Kamp's parents, Mr. and Mrs. William Hanna, pioneer residents of the Rivera district. The guests will spend some weeks at the Hanna home, and during their stay will doubtless be extensively entertained, as Mrs. Kamp has many friends in the vicinity and also at Whittier, where she attended high school before her marriage.

Mrs. T. R. Passons of the Passons boulevard, accompanied by her grand-daughter, Miss Frieda Rothaermel and grandson Fred Bradford, and Mrs. Frank Garrison, motored to San Diego and to the exposition for the week-end. Mr. Bradford, who has been the guest of relatives at Rivera for the past week, left for his home in Palmdale Wednesday.

Mr. and Mrs. Fred Gould of Main street and Mr. and Mrs. Claude Welsh of Perkins street, Rivera, left this week for Big Bear Valley, where they will spend the remainder of this month and the greater part of August.

Mr. and Mrs. S. Smith motored to San Diego recently to visit the exposition and to spend some time with their son, Robert Smith, who is a resident of the bay city.

Mr. and Mrs. Paul Weisendorn and son Victor will spend the next fortnight at Catalina Island.

Mr. and Mrs. Otto Sexton and their son and Miss Ora Sexton, a sister of Mr. Sexton, motored to Camp Rincon this week and will be in camp about two weeks.

—o—

Hermosa Beach.

MRS. THEODORE HANEMAN and Mrs. Holden, both members of the Hermosa Beach Woman's Club, were recent delegates to the Southern Federation of Woman's Clubs, held in the Black Building, Los Angeles. Mrs. Haneman and Mrs. Holden attended the reception given on Wednesday afternoon by the district board of the southern federation.

Hermosa Beach is invaded with welcomed tourists, many of whom will spend the remainder of the summer here. Among the well-known Angelenos and others from surrounding localities who have located here are Mr. and Mrs. W. D. Woolwine, who have purchased a home on the Strand. The Woolwines are accompanied by their son-in-law and daughter, Mr. and Mrs. Thomas Weeks of Los Angeles. Others are Mr. and Mrs. Boyle Workman with their daughters, Miss Eleanor and Miss Audrey; Judge and Mrs. Frank Finlayson and daughter, Miss Beatrice; Mrs. William T. Johnson and family, the Misses Margaret and Florence and son, William; Mr. and Mrs. William Lacey and their little daughter, Betty, who are now at their cottage on the Ocean Front; Mr. and Mrs. Albert Crutchers, Mr. and Mrs. J. H. Bohon, and the Joy Clarks of Los Angeles.

Mr. and Mrs. F. J. Kelterer of the Strand have as their house guests during the latter part of this week Mr. and Mrs. Roy Mack of New York. The Macks are on one of the vaudeville circuits now touring the Western States. Mr. Mack is a cousin of Mrs. Kelterer's. On Friday evening the Kelterers entertained with a cosy little dinner party and dance in honor of the Macks.

Mrs. S. L. Bass of Second street was hostess to the members of the Priscilla Club on Wednesday afternoon. An outdoor luncheon was served to the members and a dainty collation served by the charming hostess.

Pasadenans are flocking into this seaside city to spend the happy days as well as Angelenos, and among the Crown City folk who have settled here for a merry time during July and part of August, at least, are the following: H. P. Parsons and family, who are located on the Strand; Mr. and Mrs. William Murphy, Mr. and Mrs. C. M. Clifford, who are stopping at the beautiful Lacey home on Sixteenth street and the Ocean Front; the Cliffords will be here until autumn; Mrs. W. F. Leavings, Mrs. A. Busch, Mrs. R. H. Douglas and party of friends from Pasadena, have leased a cottage on Summit avenue for the summer; Gen. and Mrs. James M. Bell and Maj. George Jones, Rev. and Mrs. S. W. Cummings, Mr. and Mrs. John McClintock, Mrs. John Kraemer, Mr. and Mrs. W. C. Crowell and family, Mr. and Mrs. L. Broadway, Mr. and Mrs. B. O. Williams, Miss Harriet Culin, Mr. and Mrs. W. E. Tausing, Mr. and Mrs. W. C. Crowell and Mr. and Mrs. W. M. Murphy.

Mrs. Mina Buehler of Manhattan avenue entertained in honor of her daughter, Mrs. T. Louise Hessert of Hollywood, on Saturday and Sunday, the gay house party coming down to spend the week-end at the Buehler home on Saturday morning. The party was also in honor of Miss Carola Rosalie Hessert of Hollywood. Those who enjoyed the happy outing included the Misses Ethel Henry, Dorothy Sanderson, Gertrude Perrin and Winnie Ritchie, Miss Ritchie being the daughter of Billie Ritchie.

Mrs. Emma Colley, who has lived here for the past two years, left on Friday afternoon for Pasadena, where she will stop for a few weeks before going to Vallejo, where she will make her future home. Mrs. Colley leaves in Hermosa Beach a host of friends.

Mr. and Mrs. R. E. Cunningham have leased a cottage on the corner of Twenty-fourth and Manhattan avenue for the summer. Mr. Cunningham is an official of the Southern California Edison Company.

—o—

San Dimas.

A HAPPY social gathering took place in LaVerne Monday night, when Mrs. Angie T. Hartshorn gave a delightful reception in honor of Mr. and Mrs. True Hartshorn, whose marriage occurred in Pomona a few days ago. Thirty-nine relatives and friends participated in the reception. Games and musical numbers featured in the evening's entertainment, and refreshments were served.

A number of San Dimas young people held a wiener roast party in Puddingstone Canyon recently. Mr. and Mrs. R. L. McKinnie chaperoned the party.

Friday evening Mrs. Samuel Jewell assisted her two daughters in giving a dance in honor of her niece, Miss Grace Weitzel of Fallbrook, who has been spending the past month with her, and who leaves for her home the early part of next week. About twenty-five young people were present.

The Golden Rod Thimble Club of Pomona was entertained one day recently by Mrs. W. E. Kent, at a course luncheon was served at 1 o'clock, after which a social afternoon was spent. Special guests present were Mrs. James Hoag of Claremont, and Mrs. H. F. Dorothy Morgan and Mr. L. F. Ernest Knight of Mrs. Wash., who is visiting a while with Mrs. Caldwells, delighted all with clever readings and musical numbers. He is a fraternity brother of Wally Caldwell at Cornell, where they attend the Agricultural College.

—o—

Redondo Beach.

THE balmy summer nights enticed all pleasure-seekers on the sands by the ocean on Friday night a merry crowd carrying baskets and bundles of things to eat, even to the tea and coffee pot, left Redondo and enjoyed a merry hike to the sands. Their destination was Inton-by-the-Sea, where a bonfire kindled and marshmallows toasted on long sticks. Among those who do Beach people who enjoyed the merry affair were: Marie Margaret La Fay, Constance Beatrice La Fay, Mr. and Mrs. Torrance, Mrs. Curry, Mrs. Addison Cherry, Mervin Murray Watkins, Harry James Redman, Laurie Lester Frank, Cymon Kaemie Frank, Clinton Dorrieseph Fox, Charles Dorrie Young, Jean McDonald, Brown, Mrs. Minnie Mae Brandt and Mrs. M. Brown.

Miss Byron of the Hotel is entertaining for the Myrtle Brown of Redlands. Brown will return to her Redlands on Sunday, after spent a pleasant vacation Tuesday evening Miss Miss Brown were the guests or at a dinner given for the home of Mr. and Mrs. Twenty-sixth street, Los Mr. Rich is a brother of Mrs. and Mrs. George of No. 310 Opal street ner on Tuesday evening Edna Hopkins, who leaves the north. The Hanesch sweet peas and goldenrod decorations. Those Mr. and Mrs. George Mrs. May B. Hopkins Lakcer of Cincinnati, ing the summer with her Haneschka, and Miss kins.

Summer has brought a invasion of tourists to this the apartments and hotels almost to their capacity. well-known Los Angeles registered at the St. Edgar Prof. Marquis Ellis, Col. R. ardson, Mr. and Mrs. M. R. of Mexico City; R. O. Gove, Dr. L. G. Mattern of Max Seeger and daughter dena; C. Millinton, Jr., James R. Sutherland, Alta Sheeley and son, Bowman, New York City; E. Snyder, Los Angeles; Chicago; Ward Rubendena; H. E. Culwalk, Mr. and Mrs. E. L. Waburn geles; Mina Stralee, Paxton, Calexico; Mrs. S. Angeles; Mrs. T. Lund, co; W. T. Parnett, Denver; Sherrard, Pasadena; Pasadena; Mr. and Mrs. La Toda, and Alta Shedena.

Miss Kay O'Bear, daughter A. H. O'Bear of Benita city, was the compliments Thursday afternoon at the Lieut.-Gov. and Mrs. A. at their beautiful home, near La Canada. Miss lace, who is a sorority Miss O'Bear's, gave a party for her. Miss O'Ralph Volney Dewey of latter part of August, and present on Thursday afternoon members of the Alpha ity, of which Miss O'Bear ber. The day was spent pleasant grounds of the some enjoyed swimming vate lake. Those present day party, which culminated smart little dinner in the were the Misses Kay O'Bear, Wallace, Margaret Loch Ainley, Marion Miles, Barbney, Eunice Oerter, Geraldine Faetra, Eloise Davis, Wilson, Kay Kottle, Beatrice Dalsola Wilson and Mildred

—o—

El Segundo.

MR. AND MRS. V. D. THY and Mr. and Mrs. Anderson have been entertaining during the past week Turnbull of Inglewood, who ing a few days in this city. urday Mrs. Turnbull was honor at the McCarthy

Miss Virginia Fitzgerald charming sister, Miss this city, gave a daintily luncheon on Wednesday at the Fitzgerald home, flowers were used as the orations and dainty graced the table. Those at son were Miss Virginia Mrs. Rose Abshier, Miss Fitzgerald, Mrs. T. G. Tuck Marie Gilbert.

Guests at Monrovia during past week from El Segundo Mr. and Mrs. G. L. Stephen Kennett and Miss Milla Mrs. J. W. Long of this party returned on Saturday after a pleasant week spent friends.

The J. F. Fabers of Virginia are housing a number of have recently arrived from Diego, after viewing the Those who are stopping here Mr. and Mrs. H. W. Mergen Mr. and Mrs. L. H. Trazzare mond, Ind.

Mr. and Mrs J. W. Gilbert tained on Sunday evening Mrs. H. W. Spears of Ontario will be the guests of friends a few days. The Spears were the complimented guests of Mrs. Walter Wolfenbarger the week. The Gilberts lived in El Segundo

Mr. and Mrs. H. Monroe ping at the Grand Hotel while work is progressing new boulevard, which is intended by Mr. Monroe. sents the firm of White & Long Beach, and will probably the summer here.

—o—

Alhambra.

A PLEASANT social event past week was a given by Mrs. Bailey in the pretty new home tablished by the family on Cordova street. The guests dozen women in Alhambra merly lived in De Kalb, were neighbors in that city number of years. After a luncheon the hostess and her spent a delightful afternoon er, the informal reunion giving an opportunity to recall happenings in the old home compare notes on their new in the new. The affair was in honor of Mrs. John W. De Kalb, who has been the of her parents, Mr. and Mrs. White, at their North Hidalgo home. She leaves soon for nois home. The following present: Mrs. Edward Farns-

Harris & Frank
437-443 South Spring St.

The First Arrival of

Fall Suits

—and some of the newest are soft Velours

$25, $29.50, $35



A really clever early Fall model. Blue, green, soft brown and rich dark maroon checked velour suit. Skirt has inverted pleats at sides. Front of coat, collar and cuffs trimmed in black horn buttons.

$35

—Fascinating? The new styles are always that. Yes, and with Fall has come the approval of soft shades—rich browns and dark MAROONS—deep blues and MARVELOUS blackberry colorings.

There is a nice discrimination of suit styles in invisible checks and plaids—in hair-line stripes and solid shades. Blue serges, broadcloth, black serge, poplin and velours.

125 Summer Suits at $12.50, $17.50

Two prices on Summer suits in values to $39.50—the final call.

Silk Taffeta Suits Repriced $23.50

The marked price is less than half—a very special "special," indeed.

New Fall Dresses are Ever so Dainty

Indescribable little masterpieces of cleverness are developed in taffeta and satin serge combinations. $15 to $45.

Early Arrivals in COATS

Are priced $15 to $45. At present there is a splendid number of velours, tweeds and Bolivia cloth coats in stock.

—Known for Better Values

Harris & Frank
437-443 South Spring St.

THE BRACK-SHOPS
7TH ST. AT GRAND
THE COMPLETE SHOPPING BUILDING

Twelve Floors of Shops—delightful reception rooms—dainty dressing rooms. Each Floor a Promenade fronted by glass-enclosed shops.

Much-Talked-of MILLINERY
One hears of the new fall hats everywhere and they form pretty substantial subjects for feminine conversation. A whole month ahead of the Fall Parade—see the new exclusive models in the
Edith May Shop
Promenade 6

Darling of the Gods Face Cream Perfection
In making our selections of toilet creams it is our aim to carry only those that we can depend upon as being absolutely pure and effective—such creams as we know our customers would wish to use.
The Common Sense Beauty Shop
Promenade 8. Always busy—Phone for appointment. A2511

LEARN HOW—NOW
A gift made by the giver is cherished as a priceless keepsake. A few lessons in the Studio Art Shop will teach you how to make voguish art novelties and those new "Goodie Boxes." See our display in Brack-Shops Arcade.
Studio Art Shop
Jeannette Elizau Simpson Promenade 8. Mabelle Kemper Bevans

SHOES
Summer Specials

White Boots	Pumps
$3.85	$2.85
$4.85	$3.35
$5.85	$3.85
$6.85	$4.85

White glazed lace boots. Our regular $6.50 shoe, now $4.85
See display in Brack-Shops Arcade
MAGNES BROS.
Ladies' Shoes Exclusively —Fourth Floor—

Embroideries
For prompt service bring your embroidery, pleating, hemstitching and buttons to
Guiberson Embroidery Co.
Fourth Floor A2476

MOLES REMOVED—NO SCAR
Honest now. Those Rosemary specialists are real wizards at removing moles, warts and blemishes without irritation. No needle used—no pain—no scarring—just simply—well that's their secret. Investigate this NOW.
The Rosemary Beauty Shop
Promenade 9 A417

Corns Bunions, Ingrowing Nails and callouses removed without pain.
Dr. W. J. Kalosky, Chiropodist
F5482 Fourth Floor Main 3385

August Clearance Sale
Don't borrow. Don't rent. Own your own. 'Twill never be cheaper than during this sale.

SILK COATS

$6.50		$7.50	
$6.75		$8.50	
$7.00 values at....	$4.95	$10.00 values at...	$5.95
$12.50			
$13.50 values at...	$9.95	$20.00 values at..	$14.95

BATHING SUITS

		$5.00	$5.50
$4.00		$6.00	
$4.50 values at....	$3.45	$6.50 values at....	$4.45

THE M. GUENTHER KNITTING CO.
Grace L. Eggers, Mgr. Promenade 8

Printing Social and Business Stationery Mail Orders Promptly Filled Engraving
C. Wesley Denning Co. Third Floor Brack Shops

Last Two Weeks of
Barker Bros. Semi-Annual Clearance
Sale of Rugs

—Your last opportunity for six months to buy reliable standard qualities at GREAT REDUCTIONS!

Prices Slashed
In Our Final Effort of Disposal!

—An especially fine selection in our high-grade WILTON RUGS; over 30 patterns in sizes from 27 in.x54 in. to 9 ft.x12 ft.

—Many splendid rugs reduced in BODY BRUSSELS, AXMINSTERS, TAPESTRY and FIBER RUGS!—Bargains you will appreciate!

Wall Paper Sale
Barker Bros. Semi-Annual Clearance of high grade, beautiful papers, including a wide range of qualities and patterns suitable for various rooms of the home, at

A NUMBER of odd lots of paper, including some patterns in good quantities—values up to $1.00 per roll—offered for quick disposal as long as they last, per roll,
15c

HALF PRICE

MORE than a hundred different patterns and colorings of choice wall papers, regularly priced up to $2 per roll; lots of from six rolls upwards; while they last, per roll,
25c

Sofa Pillows
A great special offering this week of attractive cretonne covered sofa pillows in new styles and shapes; floss filled; covered in smart college striped cretonnes which are so very popular. Values up to $3.00; choice, while they last, each $1.45

Free Lamp Shade Lessons!
Do you want to learn how to make your own lamp shades without cost? Then you will want to join Barker Bros. Special Lamp Shade Class which opens August 1st. Instruction entirely free. Mrs. Alda Hopkins, one of the most expert decorative needlework artists of our staff, will hold classes from 10 a. m. to 12 noon every morning on our Second floor. Her instructions will cover every phase of decorative lamp shade making. No charge whatever for the instruction. We invite you to take advantage.

Complete Home Furnishers
Barker Bros
ESTABLISHED 1880
724 to 738 South Broadway

cently by Mrs. W. E. Kent. A fi
course luncheon was served a
o'clock, after which a social af
noon was spent. Special guests
ent were Mrs. James Holberd
Claremont, and Mrs. H. P.
Dorothy Morgan and Mr. L. P.
Ernest Knight of Vancou
Wash., who is visiting a week at
Caldwells, delighted all with
clever readings and musical
bers. He is a fraternity brother
Wally Caldwell at Corvallis,
where they attend the Oregon A
cultural College.

Redondo Beach.

THE balmy summer nights h
enticed all pleasure-seekers
on the sands by the ocean,
on Friday night a merry crowd,
rying baskets and bundles of
things to eat, even to the wi
and coffee pot, left Redondo
and enjoyed a merry hike on
sands. Their destination was C
ton-by-the-Sea, where a bonfire w
kindled and marshmallows toa
on long sticks. Among the Red
do Beach people who enjoyed t
merry affair were: Marion
Margaret La Fay; Constance
Beatrice La Fay, Mr. and Mrs. W
Torrance, Mrs. Curry, Croy M
Addison Cherry, Merville
Murray Watkins, Harry W
James Redman, Laurie W
Lester Frank, Cymon Kanouse,
mie Frank, Clinton Dorrington,
seph Fox, Charles Dorrington,
Young, Jean McDonald,
Brown, Mrs. Minnie Meecham,
Mae Brandt and Mrs. M. Sauls.

Miss Byron of the St. Edgar
tel is entertaining for the week
Myrtle Brown of Redlands.
Brown will return to her
Redlands on Sunday, after
spent a pleasant vacation here.

Tuesday evening Miss Byron
Miss Brown were the guests of
or at a dinner given for them
home of Mr. and Mrs. Roy
Twenty-sixth street, Los
Mr. Rich is a brother of Miss

Mr. and Mrs. George Hane
of No. 210 Opal street gave a
per on Tuesday evening for
Edna Hopkins, who leaves soo
the north. The Haneschka
sweet peas and goldenrod as
decorations. Those present
Mr. and Mrs. George Hane
Mrs. May B. Hopkins, Miss
Lakcer of Cincinnati, who is
Hanaschka, and Miss Edna
kins.

Summer has brought a wel
invasion of tourists to this city
the apartments and hotels are
almost to their capacity. Among
well-known Los Angeles people
tered at the St. Edgar Hotel
Prof. Marquis Ellis, Col. R. W.
ardson, Mr. and Mrs. M. E.
of Mexico City, B. O. Glenn of
ver, Dr. L. G. Mattern of Pasa
Max Seeger and daughter, Pa
dena; C. Millinton, Jr., Sha
James R. Sutherland, Homer
Alta Sheeley and son, James
Bowman, New York City; Mrs.
E. Snyder, Los Angeles; L. E.
Chicago; Ward Rubendall, P
dena; H. E. Culwalk, Corcorna
Mr. and Mrs. E. L. Waburg, Los
geles; Miss Straine, Oakland;
Paxton, Calexico; Mrs. S. Carte,
Angeles; Mrs. T. Lund, San Fra
co; W. T. Parnett, Denver; Fra
Sherrard, Pasadena; Helen
Pasadena; Mr. and Mrs. McCon
La Toda, and Alta Sheckley, Pa
dena.

Miss Kay O'Bear, daughter of
A. H. O'Bear of Benita avenue
city, was the complimented guest
Thursday afternoon at the
Lieut.-Gov. and Mrs. A. J.
at their beautiful home, "Lin
near La Canada. Miss Helen W
lace, who is a sorority
Miss O'Bear's, gave a little
party for her. Miss O'Bear will
Ralph Volney Dewey of Salvador
latter part of August, and the
present on Thursday afternoon
members of the Alpha Rho
ity, of which Miss O'Bear is a
ber. The day was spent around
pleasant grounds of the home
some enjoyed swimming in the
vate lake. Those present at the
day party, which culminated
smart little dinner in the ev
were the Misses Kay O'Bear, Ro
Wallace, Margaret Locke,
Ainley, Marion Miles, Barbara
ney, Eunice Oerter, Geraldine
Faetra, Eloise Davis, Widney
son, Kay Kottle, Beatrice Burb
Daisola Wilson and Mildred

El Segundo.

MR. AND MRS. V. D. SCA
THY and Mr. and Mrs. Os
Anderson have been
taining during the past week Mrs.
Turnbull of Inglewood, who is
ing a few days in this city. On
urday Mrs. Turnbull was the
of honor at the McCarthy home.

Miss Virginia Fitzgerald and
charming sister, Miss Evelyn
this city, gave a daintily-ap
luncheon on Wednesday after
at the Fitzgerald home.
flowers were used as the
orations and dainty place
graced the table. Those at the
noon were Miss Virginia Fitz
Mrs. Rose Abshier, Miss
Fitzgerald, Mrs. T. G. Tuck and
Marie Gilbert.

Guests at Monrovia during
past week from El Segundo
Mr. and Mrs. G. L. Stephens,
Kennett and Miss Mills.
Mrs. J. W. Long of this city,
party returned on Saturday ev
after a pleasant week spent
friends.

The J. F. Fabers of Virginia
are housing a number of guests
have recently arrived from
Diego, after viewing the exp
Those who are stopping here
Mr. and Mrs. H. W. Mergenthal
Mr. and Mrs. L. H. Transue of
mond, Ind.

Mr. and Mrs J. W. Gilbert
tained on Sunday evening Mr.
Mrs. H. W. Spears of Ontario,
will be the guests of friends here
a few days. The Spears were
the complimented guests of Mr.
Mrs. Walter Wolfenberger
the week. The Gilberts
lived in El Segundo.

Mr. and Mrs. H. Monroe are
ping at the Grand Hotel in this
while work is progressing on
new boulevard, which is being
intended by Mr. Monroe. He
sents the firm of White & Gas
Long Beach, and will probably
the summer here.

Alhambra.

A PLEASANT social event of
past week was a lunch
given by Mrs. Bailey
in the pretty new home recently
tablished by the family on
Cordova street. The guests were
dozen women in Alhambra who
merly lived in De Kalb, Ill.,
were neighbors in that city
number of years. After a
luncheon the hostess and her
spent a delightful afternoon
or, the informal reunion giving
as opportunity to recall some
happenings in the old home
compare notes on their experi
in the new. The affair was
in honor of Mrs. John W. Tyler
De Kalb, who has been the
of her parents, Mr. and Mrs.
White, at their North Hidalgo
home. She leaves soon for her
nois home. The following
present: Mrs. Edward Farmer,

SUNDAY MORNING.

SOCIETY.

Holmes, Mrs. H. B. Smiley,
Fred Smith and Mrs. Nathan
of Alhambra, Mrs. J. R.
of San Gabriel, Mrs. John T.
of Los Angeles, Mrs. Wayne
of Glendale, Mrs. Eva Rowley
Mrs. Samuel Wing of
and Mrs. Taylor.

Theodore Merchant held an
little party at her cozy
-avenue home recently in
est to her charming house
Miss Riddiford of Spokane,
will depart for her home in the
State August 1. Five hun
was the pleasing pastime pro
Mrs. Austin B. Gates, having
score, was awarded a dainty
prize. Cool and delicious
were dispensed at the close
game. The guests invited to
delightful and informal affair
Miss Riddiford were Mrs.
Rowan, Mrs. Austin B. Gates,
W. Washburn, Mrs. George
Miss Cosby Gilstrap and
Hornby of Los Angeles.

birthday anniversary of Mr.
Richardson was fittingly ob-
with a pretty dinner party
his honor by Mrs. Richard-
their home Tuesday evening.
table decorations were in red
white, an artistic arrangement
daisies forming the centerpiece.
attractive table were placed
for Mr. and Mrs. Richardson,
and Mrs. Harry Graves, Miss
Boyce and Mr. Schilling.
baskets of dainty pink blos-
fresh from the garden, effect-
tiful decoration for the Sun-
dinner table of Mr. and Mrs.
A. Walker, at which a num-
guests were entertained in
of Mr. Walker's birthday an-
Conspicuous in the menu
was a birthday cake. The
guests besides Mr. and Mrs.
were Mr. and Mrs. D. F.
the Misses Helen and Wel-
Bell and Mr. Stewart Lee.

AY PALMER, formerly at the
head of the horticultural de-
partment of the Agricultural
School, with his wife and
Caroline, were welcome
one day last week in the
-Magnolia neighborhood—
their former home. Mr.
is now in charge of the
partment in the Los Angeles

Monday morning Robert Teall
High School accompanied a
boy scouts to Millard Canyon
week's outing. They took the
to Pasadena, hiking from
to their camp.

Mrs. A. Jensen enter-
as dinner guests on Monday
and Mrs. J. Klaszye of San
Chispo, E. K. Bether of Ox-
and Mrs. H. Stork and chil-
of Los Angeles.

Hammond and son Newman
returned from Rochester, N.
having enjoyed a six weeks'

S. Green received a surprise
other day from a nephew,
Marchel Phillips of Kansas
Mo., whom he had not seen
seven years. Dr. Phillips is
his first visit to the Pacific
and is taking in many places
thern California.

Spencer and wife have as
Emma Spencer of Farm-
Ill., who will spend the sum-
them, returning home in
the opening of the fall

Laney Gorham of Amster-
is visiting her parents,
and Mrs. C. Rebellus.

Pratt and family, recent-
Detroit, Mich., have de-
to rusticate on Magnolia street,
Monrovia, near the F. C. Hersman
home. Mr. Pratt was secre-
of the Detroit Municipal
but finding the Michigan
too rigorous, he tried North
and then came to South-
California and to the Gardena
where he will remain.

Struthers, Mrs. O. C.
Mrs. John Norton and Mrs.
Sweet attended the afternoon
of the Friday Morning
last week, listening to a de-
programme given by Miss
recently from the Emerson
of Oratory, Boston.

E. M. Horton, with Mrs. Mc-
of Los Angeles, recently
a week with Mrs. Hough and
old-time friends in Santa

and Mrs. Jimmy Woodruff
entertaining an week-end guests
and Mrs. L. T. Boorey and
Margaret of Pasadena.
the entire party, with
Gladys Boorey, Mrs. Wood-
and house guest, pic-
at the beach, the occasion
being Miss Gladys's birthday

and Mrs. D. Jeffers and Mrs.
McLaughlin are spending
days at Seal Beach with the
and wife.

E. Parkin and daughter Ina
Carter's Camp for a couple

and Mrs. K. Hubbell and sons,
Mrs. Hubbell's mother, Mrs.
returned on Thursday from a
outing at Camp Baldy.

Graham of the Agricul-
High School, with his family,
ing an outing at Elsinore

and Mrs. J. Cawelti are en-
as house guest Miss Janet
of Garvanza.

M. W. F. BOWEN of this city
was hostess to the C. M. T.
Club, of which she is a mem-
a recent Wednesday. Her
invited to accompany
to the neighboring city of Santa
where she entertained them
a picnic in beautiful Birch
The ladies had their needle-
with them and over this there
very conversation until the
arrived for a sumptuous picnic
which had been provided by
the guests of honor of
were Mrs. Bowen's daugh-
W. B. Williams of Santa
Mrs. George Campbell and
Bowen of Orange. Oth-
besides the hostess, were
E. Anderson, Lane L.
John Campbell, O. A.
Campbell, A. G. Parsons
Gillogly and Miss Bes-

Walling very hos-
open the doors of her
home in Orange for a Uni-
on a recent Thursday
guests attending not only
own city, but from Santa
from the latter place
trip in automobiles.
home was made still
attractive with a wealth of
roses and red gera-
who felt disposed to
themselves played five
others chatted and
other games. At the
of the evening delectable
and coffee were served.
guests of the evening was
Nash of Santa Ana,
the eve of celebrating
birthday anniver-
that venerable mile-
following day. A pre-
of cards and flowers
extended to Mrs.
Walling was assisted in

serving and entertaining by her daughter, Mrs. Nash of Hanford, who, with her three charming children, is spending the summer on the coast.

A large number of the members of Circle No. 5 of the Ladies' Aid Society of the Methodist Church were recently pleasantly entertained at the home of Mrs. J. H. Widdowson, who is the leader of the circle and whose East La Veta-avenue residence was made attractive for the event with flowers and greenery. The ladies were engaged most of the afternoon in special sewing for the church, and the time passed most pleasantly as they chatted over the needlework. After refreshments good-bys were said to the hostess, as Mr. and Mrs. Widdowson will leave shortly for the mountains near Glendora for the benefit of their small daughter's health.

Santa Ana.

A ROOF garden party was the charming diversion given on Monday evening by the Chat'N Seau Club members to their gentlemen friends, the Misses Edna Meyer and Emmie Lykke being hostesses for the evening. The Meyer roof garden was radiant with illuminations from Japanese lanterns twinkling mid garlands of delicate cherry blossoms and swaying to the music of tinkling Japanese windbells. Features of the al fresco setting were an arbor gay with lanterns and blossoms and a central decoration of a large variegated Japanese parasol garlanded with cherry blossoms, morning glories and ferns. Punch was served during the evening, and dainty dance programmes were embellished with the portraits of the Chat'N Seau girls. The hostesses were assisted in serving and entertaining by Mrs. B. Meyer and little Miss Florine Meyer, mother and sister of Miss Edna Meyer. Those who were guests at this charming dancing party were: Misses Irene Craemer, Alice Huntington, Esther Fluor, Emily Lykke, Edna Meyer, Helene McNeill, Mena Miller, Gertrude Potts, Lucy Stephens, Mamie Tucker, Misses Carrie, Gertrude and Mami Rommell of Los Angeles, guests of the club; Messrs. Claude Sleeper, Eugene Trago, Harvey Gardner, Leslie Williams, Louis Butterfield, Andrew Lykke, Clyde Whitney, Leonard Baker, Irving Meyer, Jess Baggerly, Victor Meyer, Lyle McMullan and Leslie Mitchell.

Another delightful out-of-door affair on the afternoon of the same day was one where Miss Norma Wingood was hostess, the home of her aunt, Mrs. W. G. Gould, furnishing an ideal place for such a gathering. The fragrance of orange blossoms and roses vied with each other and the thirty lovely girls who were the guests of Miss Wingood enjoyed the delightful afternoon function to the fullest measure. Their summer gowns made a charming color note in the pretty setting. After hours of merry diversions dainty ices and cakes were served on small tables. Miss Wingood is a Pomona College girl and the affair was given in honor of her house guest, Miss Irene Hall, also of Pomona College. The majority of the other guests were college mates of the charming young hostess.

One of the prettiest of church weddings occuring recently in the First Methodist Church of this city was that of Miss Valentina A. Heil, daughter of Mrs. S. R. Heil, and George Amos Harding, son of Mr. and Mrs. Henry Harding of Bolsa. Rev. E. J. Inwood read the impressive marriage service, using the double ring ceremony. The bride looked charming in a gown of rich cream brocaded silk worn by her grandmother sixty-five years ago at a similar nuptial event. The skirt was draped with cream lace overdress caught with orange blossoms; and real lace worn by the bride's mother, at her wedding forty years ago, adorned the quaint low neck and short sleeved bodice. A bridal veil with Dutch cap affect caught with orange blossoms, and a pearl necklace, also part of the grandmother's bridal trousseau, completed the lovely costume. The bridesmaid, Miss Ethel Heil, sister of the bride, was gowned in pale blue crepe de chine lace-trimmed and wore a white felt picture hat. The groom's best man was his brother, Will Harding, and Mrs. W. B. Snow played the wedding march.

The church was decorated profusely with Shasta daisies and ferns, and as the bridal party left, the bridal bouquet of pink lillies and ferns was caught by Miss Ethel Wright. The bride's traveling costume was of King's blue silk Jersey and a hat of white felt adorned with blue and white birds. The honeymoon trip to San Diego was made by automobile, the happy couple leaving amidst showers of rice and good wishes.

Visiting Mrs. Joseph Yoch, who is spending the summer at Laguna Beach, a number of her old friends spent Sunday with that lady at the seaside. The company had been expected and long tables had been arranged in the large dining-room of the Yoch Hotel where all sorts of good things to eat were spread in inviting array. Mrs. Yoch's charming daughters, Miss Josephine Yoch and Mrs. Raimond Barnett, assisted in serving. Those in the company at the table besides the Yoch family were: Mr. and Mrs. Charles Bevis, Miss Ruth Ilevis, Mrs. C. M. Miller, Mr. and Mrs. Horace Fine, Charlotte and Cleora Fine, Mr. and Mrs. W. K. Robinson, Walter and Miss Anne Robinson, Mr. and Mrs. George W. Young, Helen, Wilbur and Margaret Young, Mrs. Olive Lopez, Alonzo and Isabel Lopez, Mrs. Louise Waite, Mr. and Mrs. John Rudolph, Misses Elizabeth, Agnes and Marie Rudolph and Mrs. Anna Owens.

Tropico.

A WEDDING of more than usual interest was solemnized Monday morning, when Miss Hazel Anderson, daughter of Mr. and Mrs. W. E. Anderson and Mr. A. Vaulet, a popular young business man of this city were quietly united in marriage at the home of the bride's parents. The bride was attended by Miss Nuna L. Lambermont as maid of honor and the groom by Mr. Louis L. Lambermont. At the conclusion of the ceremony Mr. and Mrs. Vaulet left on a honeymoon trip at the conclusion of which the happy young couple will reside in Ross Court, in this city.

Mr. and Mrs. D. L. Glenn of Ashland, Or., who are spending the summer in Southern California, entertained with a delightful dinner party at their home, Friday, when their guests, including former friends and neighbors from North Vernon, Ind., bathed in the sunlight of long ago. When Mr. and Mrs. Glenn resided in the Hoosier State this gracious host and hostess were actively engaged in Sabbath school work in the First Methodist Episcopal Church of North Vernon and several of their guests of Friday included former pupils of their Sabbath school, Mrs. Jennie Berkshire Wiggam, Mrs. Adelaide Hickman Imler, Miss Margaret Bowers and Miss Cora Hickman; also Miss Winifred Wiggam and Miss Marjorie Imler, Mrs. Wiggam and daughter, who are residents of Emporia, Kan., are spending a few weeks as the guests of Miss Bowers of Los Angeles.

Complimenting her house guest, Miss Alice Teague of Santa Paula, Miss Ione Virden entertained with a pretty dancing party at her home on Mira Loma, Monday evening. Pink and white were most effectively combined in the pretty decorations that lent an added charm to the delightful event that was the motif for a number of Tropico and Glendale's young society folks to assemble as the guests of Miss Virden to thus meet Miss Teague. Vacation time and the absence of many others from the city prevented a number from attending who were anxious to meet the charming visitor; however, those who were present included Miss Carol Willisford, Miss Edith Ewens, Miss Aldine Norton, Miss Katherine Green, Miss Marjorie Zander, Miss Josephine Beckleye and Miss Winifred Cauch, Messrs. Benjamin Small, Robert Koltz, Milton Brown, Thomas Phillips, Edwin Heacock, William Renshaw, Ralph Paine, Edward Radcliffe.

After a delightful visit of several weeks as the guests of Mr. and Mrs. Frank E. Morgan of East Acacia street, Mr. and Mrs. C. J. Krehbell left for their home in Cincinnati, O., Wednesday morning. These interesting visitors have enjoyed a tour of the West in addition to visiting the F. E. Morgans. Mr. Krehbell is Mrs. Morgan's eldest brother and a number of years have elapsed since they have exchanged visits.

Mr. and Mrs. Hartley Shaw and children, Misses Dorothy and Evelyn and Master Lucien Shaw of West Park avenue, have returned from a delightful sojourn in San Diego.

John A. Logan and daughter Miss Mary Logan, who have been enjoying a camping trip with friends near Bear Lake have returned to their home on Central avenue.

Charles H. Cushing, city librarian, has returned from a week's vacation trip to Santa Cruz, where he also was a delegate to the California Librarians' Association, which met this year in Santa Cruz.

San Bernardino.

SELECTING the seventieth anniversary of the wedding of her grandmother, Mrs. Nancy A. Daley, for her own nuptials, and in the same home where her own mother was married, Miss Bess Bryant became the wife of John C. Ralphs, Jr., assistant cashier of the San Bernardino County Savings Bank, at a beautiful ceremony Monday at the Daley home No. 795 Arrowhead avenue.

The decorative arrangement was very beautiful and effective, the bridal party standing in a bower of greenery and pink phlox, from which a huge white wedding bell was hung, with small bells at either side, tied with long loops of white tulle. Lovely Canterbury bells and fragrant tuberoses arranged in baskets added to the beautiful design. The bride was attended by Miss Maude Illingsworth, while the groom was supported by George H. Johnson. Rev. H. B. Mowbray of the First Congregational Church read the service. The bride wore a smart serge traveling suit for the ceremony.

The wedding dinner was served immediately after the ceremony and then the bride and groom disappeared. They will honeymoon at San Diego and San Francisco, and on their return occupy a beautiful new home which the groom has just completed on Twentieth street.

The bride is the daughter of Mrs. Kate Bryant and a member of a pioneer family, while her husband is the son of former Sheriff John C. Ralphs, likewise an old family in the San Bernardino Valley. He is a well-known lodge man, being an Elk, Mason and Knight Templar.

Glendale.

HONORING Mrs. Edward Martin of Covington, Ind., Mrs. Goodman Phillips and Miss Eva Daniels entertained Wednesday afternoon at No. 1434 Colorado boulevard. The party was a Zeppelin luncheon arranged very cleverly by the hostesses. A sign had been placed in the fireplace, announcing to the guests that at 3:30 there would be a Zeppelin raid. At the hour stated brilliantly colored balloons were floated about the room, each guest obtaining one of the "Zeppelins," each little balloon being accompanied by a bomb, the bomb being notes containing funny anecdotes. Following the Zeppelin raid, the guests were favored by several musical selections by the guests. Luncheon was then served in the beautifully decorated dining-room. The guests were: Mmes. Plummer Van Sant, Andrew Wightman, Edward Kendall, David Bennett, Salo Desky, George Daniels, John Lyons, E. Purser, T. Capell, L. E. Gould, Perce Curtis and George Lyons, Misses Betty Van Sant, Helen Daniels, and Helen Olson.

Mrs. E. Tillotson of Dinuba was the guest of honor Tuesday afternoon at an auction bridge party given by Mrs. Hinchcliffe at her home, No. 1236 Chestnut street. The score cards were cleverly designed and hand painted. The rooms were beautifully decorated, bougainvillea being used. The guests were Mmes. Robert Kimball, C. O. Pulliam, G. Swindall, V. Price Brown, C. M. Good, Herman Paine, Matthew Bedall, H. H. Smith, Susan Netherby, Matson Morill, Herbert Smith, Frank McKenney, Andrew Hill, Schwab, Wallace, Ayers, Clemens, Willis Kimball, and Charles Post; Misses Olive Williams and May McDermaid.

Miss Ione Virden entertained Monday evening at her home, No. 235 Mira Loma avenue, with a reception in honor of Miss Alice Teague of Santa Paula. A musical programme was given by several of the guests. The color scheme used in the decorations was pink and white. At a late hour refreshments were served. Those present were Misses Marjorie Zander, Rose Virden, Mellicent Virden, Josephine Buckley, Carol Willisford, Aldine Norton, Minnie Cauch, Kathryn Green; Messrs. Ralph Paine, Edwin Heacock, Benjamin Small, William Renshaw, Thomas Phillip and Robert Kolts.

Mrs. A. M. Beamon entertained Thursday evening in honor of her cousin, Miss Ann Henratty of Erie, Pa., and Miss Harriet Wells, whose wedding is to be an event of the near future. The guests were entertained at the Symphony Theater, a special programme by the Art Club of Los Angeles preceding the regular bill. Among the guests were Mmes. C. H. Dubois, E. R. Collins, Richard Wells, James Flint, Lester Bennett, C. E. Lauler, Gus Pulliam, Arthur Hayt, C. O. Pulliam, Adam Underwood and W. S. Rattray, and Misses Edna Buggein and Myrtle Pulliam.

Mr. and Mrs. C. W. Westlake of No. 1458 Oak street entertained Tuesday at dinner in honor of Mrs. Emmett Diehm, who is planning to return to her former home in Cleveland, O.

One of the many social events planned for Miss Harriet Wells, who is to marry Robert H. Hopkins in the fall, was given Tuesday afternoon by Mrs. James Luther Flint at her home, No. 142 South Central avenue. Conventional combinations of pink, blue, nile green and white formed the house decorations. Flowers were used abundantly, Duchess roses and blue hydrangeas forming one very effective combination. Bridge was the order of the afternoon. Mrs. Flint was assisted by Mrs. George Van Sant Meserole, Mrs. Richard Harter Wells, Mrs. A. M. Beamon, Mrs. E. R. Collins, Mrs. Gus Pulliam, Miss Edna Buggein and Mrs. Joseph Stagner. Many beautiful gifts were given Miss Wells, among them a pink rattan tea wagon.

Mr. and Mrs. William Brown entertained with a dinner party Sunday evening at their home, No. 913 San Rafael avenue. Among their guests were Miss Jennie Hunt, Miss Dora Fern and Odin Fern, all of Santa Barbara.

Honoring Hanson Garrett, who is to leave for Berkeley very soon, Mr. and Mrs. C. F. Parker entertained with a dance Tuesday evening at their home, No. 227 South Central avenue. Dainty refreshments were served the guests at a seasonable hour. Among those present were Mr. and Mrs. R. A. Puffer, Mr. and Mrs. Charles Oxley, Mr. and Mrs. Charles Lehman, Mr. and Mrs. George Peterson; Misses Lillian Jennings, Dorothy Dow, and Helen Lehman; Robert Phillip and Mrs. Eva Cunningham.

Long Beach.

AMONG the numerous charming social affairs that have been contributing to the pleasantness of the visit of Miss Veta Blanche Lear of Kansas City, and Mrs. Karl H. McClure of St. Louis, who are the summer guests of Mrs. Robert Carl Poor, was the luncheon given Tuesday afternoon at the Poor residence on East Fourteenth street. The afternoon was spent with needles and a social chat, being concluded with a collation served at a table centered with an old ivory sheperdess basket filled with pink sweet peas, over which floated fluffy bows of tulle. Favors were pink and green baskets, filled with pink and green mints. Those sharing the favor of the afternoon were Miss Veta Blanche Lear, Mrs. Karl H. McClure, Mrs. William Holz, Mrs. Robert Carl Poor, Mrs. Frank Leke, Mrs. Irvin Holloway, Mrs. Raphael Wertz, Mrs. H. R. Maltby and the Misses Marion Holz and Frances Leke and Master Holz McClure.

Pink and blue was the color scheme chosen by Miss Ruth Adams, of No. 319 Daisy avenue, for a bridge party Tuesday afternoon which had an attractive decorative arrangement. Blue tulle tied baskets held pink sweet peas. These were arranged at vantage points in all the rooms. Tally cards were pink and blue, with Dresden figure designs. Bridge was the diversion of the afternoon. Miss Blanche Paschall made the highest score of the day. Others competing were Misses Glen Maesle, Ellen Parker, Kathleen Davies, Cora Widger, Louise Bartling, Mary Ruth Ingram; Mesdames Lloyd Vail, Jule Constance, Percy Hight, H. H. Lockridge, Mrs. Max Wallace of Newport, Miss Dorothy Jacobs of Pasadena, Misses Lora Conklin and Sidney Murphy of Los Angeles. A two course collation was served in the rose arbor, gay with Japanese lanterns and bright hued Indian rugs and cushions.

Garden Grove.

A WEDDING of much interest to Garden Grove and vicinity took place in Santa Ana on Tuesday week at high noon, with Justice Cox presiding at the civil ceremony. The principals were Miss Nellie Nelson and Nate Dunsdon, both of Garden Grove. The happy couple were accompanied to the County Courthouse by Mr. and Mrs. B. M. Todd, Mrs. Todd being the bride's sister. The bride and groom returned to Garden Grove after the ceremony, and in the evening were treated to a serenade by the young people of the place, and responded to the courtesy most hospitably with delicious eatables. The honeymoon trip will take Mr. and Mrs. Dunsdon to San Diego, where they will visit the Panama-California International Exposition, later going to a gold-mining property owned by Mr. Dunsdon near Camp Baldy. Mr. Dunsdon expects to spend much time looking after his mining interests, but the newly wedded couple will probably reside in Garden Grove, where they have a large circle of friends whose good wishes follow them on their honeymoon journey.

Originality in their social affairs is the slogan of the Lambda Phi's, one of their most unique and lively times was enjoyed on a recent Friday night, when they left Garden Grove at about 7:30 o'clock, a "penny walk" occupying the first hours of the evening. Following all the turns and twists in the dusty road the young women arrived at the Alamitos schoolhouse, which was one of the intermediate points to be reached during the evening. At the schoolhouse a surprise luncheon was the order of the day, the menu being enjoyed from paper bags containing sandwiches, stuffed olives, pickles, macaroons, plums, cheese, potato chips, and all-day suckers. After this sumptuous repast the girls resumed their hike, reaching their final objective, the Arkley home, at 10 o'clock. The rest of the evening and far into the wee sma' hours was spent in the playing of rook and the enjoyment of other amusements, with a final treat of luscious watermelon. Then the tired but cheerful Lambda Phi's retired, but not to sleep, the rest of the night being made lively with pranks of various sorts, and while little sleep blessed the eyelids of the club girls, each one of them highly enjoyed the lark, and hope to repeat it at some future time.

Riverside.

MRS. EUGENE BEST of Denton street entertained with a delightful luncheon Wednesday in honor of Miss Rena Phelps, whose marriage to Ward Wooldridge will take place in August. The luncheon was also a courtesy to Miss Marie Chamblin, a cousin of Miss Phelps, who has been pursuing a musical education in Chicago. The linen chest of the bride-to-be received further tribute from the guests of Mrs. Best, the afternoon being occupied with the fringing of a set of table napkins for breakfast use.

Miss Phelps was complimented again on Tuesday afternoon, when Miss Ray Farr played the hostess at a thimble party and surprise kitchen shower at her home, No. 309 Lemon street. Just before the refreshments were served an entrancing living "kewpie" in the person of little Edward Welles, Jr., made his appearance, drawing behind him a large round basket, which he presented to Miss Phelps. The receptacle proved to be filled to the brim with useful kitchen articles, which the bride-to-be removed from their wrappings. Miss Farr was assisted in the serving of refreshments by her mother, Mrs. William Farr, and the Misses Agnes Farr and Wanda Turner.

Mrs. Stanley Richardson, who is visiting Mrs. Alice Richardson at the Mission Inn, was hostess on Tuesday at a prettily-appointed luncheon in honor of Dr. Margaret McNaught, member of the State Board of Education. Dr. McNaught and Mrs. Richardson are college friends, Stanford University being their alma mater.

Oscar Eugene Strickland of this city and Miss Mabel Dessie Hudson of Elsinore were wedded at the residence of Dr. W. A. Hunter, pastor of Cavalry Presbyterian Church, Wednesday afternoon. Following their honeymoon trip, Mr. and Mrs. Strickland will make their home at Elsinore.

At 8 o'clock Tuesday morning, Frank Curtis Shannon of this city and Mrs. Georgia Rose Ragan of Tulare were united in marriage at All Souls Universalist Church, Rev. C. H. Emmons, the pastor, reading the service. Immediately after the ceremony Mr. and Mrs. Shannon left for Little Bear Valley for their honeymoon trip.

Miss Clair Duclos of Fort Mojave, Ariz., and Charles A. Engle, who is connected with the United States Reclamation Service, were married at the parsonage of Cavalry Presbyterian Church Tuesday evening. After the wedding ceremony, which was performed by Dr. W. A. Hunter, a wedding supper was served at the Mission Inn. The bride is the daughter of the superintendent of the Indian schools located at Fort Mojave, Ariz.

La Habra.

AN UNUSUAL pleasure was afforded members of the A.N.C. Club who met at Mrs. F. D. Coltrin's Tuesday for an afternoon of fancy needlework. Her attractive residence is hung with a large and choice collection of paintings brought from her former home in Washington, D. C., that number many examples of the Morans and other noted modern artists, as well as two or three old masters. The collection is a family heirloom, and some of the paintings have graced important exhibitions in the East. The hostess provided music and served a dainty luncheon during the afternoon.

Mrs. N. H. Carey and her nephew, Raymond Mettler of Pomona, who is spending the week at the Carey home, picnicked in one of the Los Angeles parks Wednesday. The occasion was the annual outing of the Friends Church of Whittier.

House guests entertained at the Charles Varney home the latter part of the week were Miss Lena Fritz of Los Angeles, and Mr. W. L. Fritz and daughter, Adaline.

At the Methodist parsonage Thursday evening members of Miss Cynthia Bradshaw's Sunday-school class entertained with a farewell party in her honor, as she was leaving in a few days for the East. Refreshments were served at the close of an evening of fun and informal amusements. Those invited were Miss Eunice Leutwiler, Esther Aldrich, Annie Middleton, Octavia Balcom, Lorel Davis, Mabel Carick, Donnie Hendricks, Mary Ansley, La Verne Lindsay, Dessie Owensby, Elsa Snyder and Cynthia Bradshaw.

Mr. and Mrs. F. R. Aldrich and daughter, Esther, and Mildred Bishop motored to Huntington Beach Sunday to enjoy the sea breezes and visit with the C. L. Mannings, who have a summer cottage there. Later in the week they journeyed to the same resort and attended the camp meeting services.

Visitors at the home of Mr. and Mrs. J. T. Robertson this week are Mrs. Harriet Gyne, with her two small children, from Prescott, Ariz.

Mrs. G. W. Beck and children were among the twenty-five guests at a birthday party and family reunion in honor of her mother, Mrs. Eliza Fisher, in Los Angeles early in the week. Miss Alice Beck provided the birthday cake with suitable decorations and an abundance of home-made candies. After the sumptuous luncheon, which was served in buffet style, the floors were cleared and the younger ones enjoyed an hour of dancing.

Azusa.

LITTLE tots everywhere, and what a happy, carefree little life of happiness they do live. For nothing can be so charming as a beautiful group of the little ones and such was truly manifested last Thursday when Mrs. Arthur Powell entertained about twenty of the darlings with their mothers, in honor of the third birthday of her daughter, little Miss Margaret Elizabeth. The little ones delighted themselves in games throughout the afternoon, following which a huge birthday cake with three wee candles was a wonder to all. Those included in the party were: the little Misses Mary Rosine Reicker, Ada Elizabeth Yoast, Bernice Gantonbeim, Barnara Hendricks, Betty Bun Tripp, Katherine Smith, Nancy Tripp, Ruth Webb, Edith May Raney, Mary Louise Smith, Elizabeth King, Jane Reasoner, the Masters Kennith Reicard, Volney Spaulding, George Basil Gordon, Jr., Thomas Leslie Smith and Richard Spaulding.

One of the most enjoyable Sunday dinner affairs was that enjoyed at the home of Mrs. Fannie E. Turner, when she was the hostess to Miss Bertha Denison of Honolulu, Mrs. D. M. Durrell and family of Florence, and Mr. and Mrs. J. Goodrich and family of Uplands.

Out on the beautiful lawns at the

Exclusive

Pre-Inventory Sale

—And the Summer wearing season has scarce begun.

Summer Styles at Sale Prices! Immeasurably Most Important Store Event of the Season!

An Opportunity Extraordinary!

Suits

Formerly $19 to $23 — $7.50
Formerly $25 to $29 — $12.75
Formerly $35 to $39 — $15.00

Dresses

Formerly $19 to $23 — $7.50
Formerly $25 to $29 — $12.75
Formerly $39 to $45 — $19.00

Coats

Formerly $15 to $19 — $7.50
Formerly $25 to $29 — $12.75
Formerly $29 to $35 — $15.00

ALL HATS $2.50

All Summer Hats, regardless of former prices. They were $7.50, $10, $12.50, $15, $20, $22.50, $25.

Skirts
Wool and Silk
Formerly $6.50 and $8.50.... $3.95
Formerly $10 and $12.50.... $5.00

Neckwear
Those fluffy Maline Ruffs Plain and dotted styles and novelties;; all white, all black, black and white gray and navy!
$3.00 values, $1.75
$5.00 values, $2.50
$6.00 values, $3.50

Silk Petticoats
Taffeta — in navy, black and light tan. Values $3.00 at..... $1.95

Blouses
Crepe de chine of fine quality; organdies, ponges and voiles and handkerchief linens. Formerly $3.95 ..... $2.45

French voiles, Georgette crepe and organdie—very deep collars and full frills, gathered and pleated; flesh and white. Formerly $6.00 ..... $3.95

Dwelldom
535 Broadway

Big Removal Sale

Only One Week

We are going to move to the Brack Shop Building, 7th and Grand avenue, Ground Floor, Saturday, Aug. 5, and in order to reduce our big stock of Bathing Suits and Silk Coats we will close them out at

Extreme Big Reduction

Ladies' Knit Bathing Suits—Mixed wool. Black with pretty colored trim V-neck. Regular $5.00..... $3.45

Ladies' Knit Bathing Suits—Mixed wool and all wool V-neck and sailor collar. Variety of colors and combinations. Values $5.50, $6.00 to $7.00.. $4.45

Ladies' Knit Princess Slips—Fancy, attractive patterns, all wool. Values $5.00 to $7.50..... $4.45

Misses' Bathing Suits—Mixed wool and all wool, attractively trimmed. $3.00 to $4.00 values..... $1.98

Men's and Boys' Bathing Suits—Big variety—in cotton, mixed wool and all wool, at big reductions.
Boys' from 50 cents to $1.50
Men's from $1.00 to $3.00

Fibre Silk Sweater Coats—Fibre silk—mercerized back, with sash, V-neck; rose, Copenhagen and gold. Regular $6.50 to $7.50..... $4.95

Fibre Silk Coats—Pretty 2-toned effect and belt. Some sailor collar and sash. Assorted colors. Regular $8.00 to $9.00..... $5.95

Pure Fibre Silk Coats—Jersey weave. Coat style. Sailor collar or coat collar. Belt all around. Regular $12.50 to $13.50..... $9.95

Pure Fibre Silk Coats—Long striped effect. Sailor collar. Belt all around. Coat style. Regular $20 $14.95

Pure Silk Sweater Coats—Small amount left. One-third off.

Big assortment of Bathing Shoes and Rubber Bathing Caps. Prices are reduced from 1/4 to 1/2 from regular prices.

Our knit Bathing Suits are not excelled by any other house in the city in

Look for other interesting King Cotton news on the opposite page!

First of all come UNION SUITS 15c

Just 17 dozen of them and they will take little time in going out at this price. They're in fine one and one ribbing in both cuff and lace knee styles. Both regular and extra sizes.

Communityknit Suits 55c
They were bought in a special way to sell for much more. Low neck, no sleeve, lace knee suits—all sizes.

Union Suits—Special 79c
Band topped lisle suits made with low necks, no sleeves—cuff knees. All regular sizes.

A clearance of neckpieces at 5c

Every piece has been marked several times this price. Included are vestees, guimpes, dress and coat sets of lawn and of piqué combined with lace and embroidery.

Sale Neckwear at 15c
It's all 'way underworth—much of it but a third of the former price. Coat collars, dress and coat sets and vestees.

Sale Neckwear at 25c
Much of it is half price. There are collar and cuff sets and large cape collars, too.
Neckwear—Main Floor—Jacoby's

King Cotton Sale



Swiss ribbed vests—for King Cotton 8½c

King Cotton was wonderfully pleased to get these splendid vests to sell for so little. There are both round and V-neck styles in all regular sizes.
Knitwear—Main floor—Jacoby's

Factory Mended Chamois Gloves at 25c
We doubt if they'll last all day—for Chamois gloves like these at 25c are 'most as rare as snowballs on Broadway these days—
They'll wash in soap and water—Come in white and natural shades. All sizes.
Gloves—Main floor—Jacoby's.

Hemstitched chiffon veils at 39c

Meshed veilings go at 10c yd.
Veilings that were intended to sell for several times this price. There are Hexagon, fancy and plain meshes—Some chenille dotted—Some bordered. They come in black, brown and gray.

Of course, they're underworth!—King Cotton wanted a special for the Veiling Department and so cut the price of these veils almost square in two—
They're 1 2-3 yards long—18 inches wide—of a chiffon cloth bordered and hemstitched. You'll find all wanted pastel shadings. Veils—Main floor—Jacoby's.

Tons and tons of Towels—Sheets—Spreads—Blankets

Listen to this great news!—Hemstitched Huck towels at .. 15c

Surely King Cotton must have put in his best efforts when he persuaded the manufacturer to let him have these wonderful towels so he could sell them at 15c.
Why! Under ordinary circumstances, we'd be glad to buy them from the manufacturer at that price.
Some of them are plain white—others have neat red borders—all of them are heavy as can be. It will hardly be necessary for us to tell you to come for these early—

Plain Huck towels [Seconds] Sizes 17x32-in. & 18x36-in. 79c doz.

Can't you imagine what a rush of rooming house and hotel keepers there will be for these remarkable towels!—scores of housewives who are economically inclined, will buy several dozen of them.

18x36 in. Turkish Bath Towels at..... 11c
They're great big heavy towels, bleached white as snow and neatly hemmed. They should prove to be one of King Cotton's biggest attractions.

Bleached Turkish Bath Towels at..... 20c
They're a good deal heavier than towels which usually sell for 20c—and bigger, too. Snow white, of course—and neatly hemmed.

Bath Towels the Size of Blankets 50c
That may be a slight exaggeration, but they are full 30x60 inches. You'll say that the towels themselves are just as extraordinary as their size.

Another Lot of Big Bath Towels..... 35c
These are not quite as large as those at 50c—but still, they're bigger and heavier and better than you'd expect towels at 35c to be.
Towels—2nd floor—Jacoby's

Yes, and comforters, and cotton batts, and outing flannels, and percales and prints

—all at wonderfully low prices—

For months past, King Cotton has been working hand in hand with our buyers, and in spite of the war conditions he has gathered the most wonderful lot of merchandise that our store has ever featured at any one time—

Hundreds of the best items in this sale will not be advertised. Look for the sale cards—each one of them tells of a splendid saving.

72x80 in., heavy white wool Blankets—close to half at $3.50

Snow-white blankets with pink and blue borders and silk bound edges. A soft, warm, woolly blanket—note the splendid size—72x80 inches.

White Wool Blankets $2.95
66x80-in. blankets—pink and blue bordered with neatly-bound edges—

Small Size Blankets 95c
Blankets for ¾ and single beds—good weight—finely woven blankets—

Plaid Blankets $1.39
Full double bed size—medium weight—both light and dark plaids.

Blankets—Seconds 59c
Note that these are single—70x80-inch blankets—in white, tan and gray.
Blankets—2nd floor—Jacoby's

Silkoline covered comforters $2

Great, big, sleepy double bed size comforters covered with prettily patterned silkoline and filled with the downiest of snow-white cotton.

Medium Comforters $1.50
Prettily patterned comforters filled with soft, fluffy cotton—Double bed size.

Double Comforters $1.25
Good looking comforters that would sell ordinarily for a great deal more than $1.25.
Comforters—2nd floor—Jacoby's

King Cotton's very own special! 81x102-in. seamless SHEETS 65c

—Yes, sixty-five cents is right!
—"But how in the world can you sell 81x102 in. sheets at such a price!" you ask!
—And King Cotton just chuckles and replies—"81x102 in. sheets are a bit out of the usual at 65c even for me—but this is just one of many surprises I am going to spring on you—just keep your eyes and your pocket books open."
—These sheets are fully bleached—and made with 3 in. hems at tops and 1 in. hems at bottoms, making the finished sheet 81x98 in.

81x108-in. seamless, bleached sheets 89c

Hotel size—bleached snow white—absolutely free from dressing. Just 100 dozen of them to sell for 89c.

76x99 in. Sheets 64c
Fully bleached—vern finely woven sheets of round thread sheeting—

72x90 in. Sheets 39c
Fully bleached sheets for less than the sheeting would cost today—

Fine round thread pillow cases 15c

Cases of very fine pillow casing—bleached snow white—finished with 3-in. hems—Size 42 in. cases—15c. Same cases in size 45x36 inches are 16 2-3c.

81x99 in. Sheets 75c
Very finely woven sheets that are absolutely free from dressing—Note the size.

81 in. Sheeting 35c yd.
Just 20 pieces of it—at this price it will fairly walk out—Full 81 in. wide.
Sheets—2nd floor—Jacoby's

These heavy Marseilles spreads are imperfect--thats why they're $2.95

The imperfections are just tiny knotted threads and you can be wonderfully glad they're there, otherwise these spreads would be ever and ever so much more.

King Cotton says spreads like these ought to cause a sensation at $2.95—and they will!

Marseilles Spreads $3.39
Two dozen exceptionally fine satin bed spreads. Double bed size—beautiful patterns.

Heavy Bed Spreads $1
Double bed size spreads crocheted in a number of different patterns—neatly hemmed.

Spreads—Seconds—79c
Snow white, neatly hemmed bed spreads in full double bed size—pretty patterns.

Fine Bed Spreads $1.59
Extra large size spreads that will launder perfectly—several patterns
Bedspreads—2nd floor—Jacoby's

Sale snow white table damask in a full 2 yards width at yd. 55c

It's not linen, to be sure, but it looks as though it were, and it will wear and launder as though it were, too! It comes in several very pretty patterns.

Hemmed Cloths $1.35
Fully bleached—pattern cloths—bordered all way round. Good patterns.

Scalloped Cloths $2.95
Pure linen, silver bleached Damask—scalloped round—64-in. sizes.

Breakfast table sets of linen at $3 set

German linen sets—beautifully hemstitched. Several pretty patterns to choose from. Cloth and ½ dozen napkins to match—$3. Table Linens—Second Floor—Jacoby's.

Black Walkover stockings for 5c pair

'Most every woman knows Walkover stockings—and how much more than 5c they ordinarily sell for—King Cotton was wonderfully pleased to get them to sell for so little. They're reinforced where the wear comes. Limit of 4 pairs to a customer.

Sale of Stockings 12½c
They were given this low price because they're in out sizes—White and balbriggan with elastic ribbed tops.

Cotton-Lisle Stockings 19c
The cottons come in both black and white—the lisles in white only—They're all made seamless—all sizes.

Children's Stockings 12½c
Seconds of higher-priced stockings—Fine ribbed stockings in white only—a broken size range.

Sample Stockings at 25c
Black lisle weaves made with high spliced heels and double soles and toes—All sizes.

Black Lisle Stockings 15c
Seamless stockings made with splendidly reinforced heels, toes and soles—All sizes, to be sure!

Sale Sample Stockings 45c
Fine lisle, cotton and a few pure silk stockings—most of them in black. Well known makes that sell ordinarily for a great deal more than 45c.
Stockings—Main floor—Jacoby's

Real American Prints—Priced 5¾c yd.

King Cotton was wonderfully fortunate in getting them to sell for so little! Just 2 cases of them. Light grounds. Mill remnants.
2nd floor—Jacoby's

King Cotton says "Sell all these fancy SILKS at ... 39c"

—He must have been a wee bit jealous of these silks for surely no one would think of selling such silks as these at 39c or even double 39c.
—But whatever's the reason—they're to go at 39c—and how they will go!
—There are stripes, plaids, dots and bordered effects in a wide range of colorings. The widths range from 26 to 36 in.
—Don't be surprised if you come in the afternoon and find them all gone!

A great lot of Lace edges, insertions and camisolings at 5c yd.

12-yard Bolts Val. Laces at..... 12½c
Both edges and insertions in French and German meshes. Good designs.

Think of buying 3 to 5 in. Val edges—Filet edges and insertions in 1 and 1½ in. widths, and Camisolings in shadow designs for 5c a yard! There are many, many different designs in all laces. Shoppers will realize splendid savings!

9 Spools of Coats Cotton Thread 25c
It will be sold Monday only with other purchases amounting to $1 or more, made on a transfer—
200-yard spools—all numbers—in black and white.

Cable Cord Has Been Priced.. 1c
Cording for flared skirts and frocks—King Cotton has marked all sizes in both black and white to 1c a yard for the first day of this great sale of his—
Notions—Main Floor—Jacoby's

Lace Edges, Bands and Flouncings—Wonders at 25c
There 4 to 9 inch Oriental bands and edges and flouncings—There are shadow lace edges—Princess and Bohemian imitation designs in both bands and edges. Laces for every use—

Most Wonderful Laces We've Ever Had to Sell at 75c
Many of them would have been considered values worthy of King Cotton at a full half more—At this price, they'll create a sensation—

The widths range from 14 to 27 inches—
There are black, white, cream, gray and gold silk and cotton laces—Heavily embroidered in metal and chenille—some Shetland effects are included, too. There are oriental laces with heavily embroidered edges, and there are applique laces. A world of patterns to choose from.
Laces—Main floor—Jacoby's.

Yard-wide TAFFETA about ½ price at [yard] .. 69c

—King Cotton named this low price because the dark shades are nearly all gone!—But the woman who has a party frock to make will find a splendid lot of light shades—the most popular ones aplenty!—

36 in. Silk Poplins 59c
Poplins that are heavy enough for silk suits and that will make up splendid for frocks. You'll find both light and dark colors, too.

50 in. Wool Serge 68c
A storm serge weave—the kind that wears so splendidly for bathing suits, for gym suits and for dresses, too—A durable weave in all staple shades.

Silk Shantung at 95c
A heavy, all silk weave that was bought to sell for double this price King Cotton has named—Pongee grounds with stunning stripes in many sport shadings.

42 in. Wool Taffeta 95c
A taffeta weave in wool fabric—A splendid value for dresses, for suits and for separate skirts—It will tailor beautifully—Good colors.
Silks and Dress Goods—2nd floor—Jacoby's

King Cotton is going to sell WASH GOODS Monday at 19c

—The first of the warm weather is just here and what woman won't be glad to buy crisp new, wash weaves at close to HALF PRICE!
—In this outgoing will be included voiles, marquisettes and novelties ranging in width from 36 to 46 in.
—At 19c yd. it will pay you to buy these wash weaves even though you put them away 'till next year!
Wash Goods Section—Second Floor—Jacoby's

Lawn and Cambric Handkerchiefs Will Be Sold Monday for 2c

2c represents but a small part of what these handkerchiefs were intended to sell for before King Cotton saw them—They're of lawns and cambric—some plain white, others colored bordered—some initialed. Handkerchiefs for women and children.

Fine Cambric Handkerchiefs 8 1-3c
White—and white with colored corners—some colored borders, too. King cotton gave them this low price for a great rousing special!—Handkerchiefs—Main floor—Jacoby's.

Baby Buggies—Go-Carts and Dress Forms Sold on Easy Payments—$1 down 50c a week

Balcony—Jacoby's.

Jacoby Bros.
331-333-335 South Broadway.

Many
A world

King Cotton is wonderfully little folks. That's how it arranged so many perfectly sp for them. We have space h very few of the things he bou for them. Read these—and ing to find dozens of others usual.

Tiny Tots Rompe
Open leg styles of fine percales—blue trimming and white blous pants—sizes 4 to 6 years.

20 Coats—to Sell
Coats that were priced nearly d before King Cotton saw them—Se corduroy—3 to 5-year sizes.

Dainty Wash Froc
Yes, 39c is right. Both white and in many pretty styles—for the mis

Rich ge



King Cotton manufacture wonderful s

Final clearan Summer su

Lot No. 1—Suits $1
Silks and woolen weaves co in several different styles, worsteds, gabardines and taffeta suits—Novelty, blouse and strictly tailored Priced for a quick clear $13.50.

Lot No. 2—Suits $1
Fashionable suits—the very est kinds—of failles, of taffet poplins, serges in all of the b orings including wistaria, navy black and brown. Hardly tw Wonderful values!

Lot No. 3—Suits $2
Every suit, except stout, a and the very late advanc models, is included in this s solutely regardless of its price. All of the very newe best styles, fabrics and colo included.
Ready-to-wear—3rd floor—Jac

45 silk PETT samples—that's u

—But who cares if they w and besides look at the savi —They're Taffetas—both elastic waist bands!— —A full range of sizes!—
Petti

27-in. Snow White Outing Flannel.... 7½c
An opportunity to save which will not likely occur again soon. You'll appreciate a splendid saving.
2nd floor—Jacoby's.

Fully Bleached Outing Flannel..... 11c
An extra heavy, snow white outing—heavily fleeced on both sides—It is full 27 inches wide—Very special!—
2nd floor—Jacoby's.

36-in. Light Colored Percales, yard..... 9c
Full yard wide—neat stripes and figures—several different color combinations for aprons and house dresses.
2nd floor—Jacoby's.

te page!

ces at 5c

s been marked several times
cluded are vestees, guimpes,
sets of lawn and of pique
lace and embroidery.

Neckwear at 15c

derworth—much of it but a
ormer price. Coat collars,
sets and vestees.

Neckwear at 25c

half price. There are collar
nd large cape collars, too.
ar—Main Floor—Jacoby's

ils at 39c

y're underworth!—King Cotton
for the Veiling Department and
of these veils almost square in

rds long—18 inches wide—of a
rdered and hemstitched. You'll
pastel shadings. Veils—Main

ankets

ecial! 65c
ETS

sheets at such a price!"

1x102 in. sheets are a bit
st one of many surprises
and your pocket books

3 in. hems at tops and
x98 in.

ed sheets 89c

ressing. Just 100 dozen of

in. Sheets 39c

sheets for less than the sheet-
today—

cases 15c

with 3-in. hems—Size 42x36

Sheeting 35c yd.

it—at this price it will fairly
81 in. wide.

ads $2.95
're

and you can be wonder-
would be ever and ever

sensation at $2.95—and

Bed Spreads $1

spreads crocheted in a number
ns—neatly hemmed.

d Spreads $1.59

spreads that will launder per-
atterns

nask 55c
yd.

re, and it will wear and
ral very pretty patterns.

ed Cloths $2.95

lver bleached Damask—
d—64-in. sizes.

en, at $3 set

retty patterns to choose
le Linens—Second Floor

for 5c pair

how much more than 5c
ly pleased to get them
ar comes. Limit of 4

sle Stockings 19c

e in both black and white—
te only—They're all made
s.

Stockings at 25c

es made with high spliced
soles and toes—All sizes.

ple Stockings 45c

and a few pure silk stockings
n black. Well known makes
y for a great deal more than
Main floor—Jacoby's

Many of King Cotton's best items are on the opposite page!

A world of savings for Tiny Tots

2000 growing cotton plants FREE

King Cotton is wonderfully fond of the little folks. That's how it comes he has arranged so many perfectly splendid savings for them. We have space here for but a very few of the things he bought especially for them. Read these—and come expecting to find dozens of others equally as unusual.

Tiny Tots Rompers 19c

Open leg styles of fine percales—all white with blue trimming and white blouse with striped pants—sizes 4 to 6 years.

20 Coats—to Sell $1.95

Coats that were priced nearly double this price before King Cotton saw them—Serges, checks and corduroy—3 to 5-year sizes.

Dainty Wash Frocks 39c

Yes, 39c is right. Both white and colored dresses in many pretty styles—for the miss of 2 to 6 years.

King Cotton Sale



Arnold Bands, priced 25c

If the site range was complete they'd sell for 3 times this Monday price. Fine Australian wool bands—low neck—no sleeves.

—White French dresses—sizes 2 to 6 years, 95c.
—White madras-ripplette rompers, 65c.
—Colored wash dresses, nearly half, 65c.
—Fine French gingham frocks, $1.55.

Babies' Store—4th floor—Jacoby's

Two other big pages in another paper hold score more splendid items.

—Right from King Cotton's very own home (Imperial Valley) came the seeds for these plants!
—Each one is in an individual pot—each one is a sturdy plant that will bear cotton in about 10 weeks.
—Distribution on the Balcony!

10 Yard Bolts of English Longcloth $1.20

A rousing special! Chamois finished longcloth—36 inches wide—10-yard bolts.
Another longcloth special—10-yard bolt $1.
Second Floor—Jacoby's

Half Wool Batts (Only 6 to Customer) 85c

—Perhaps its because the maker mixed wool with the cotton that King Cotton made the price so low!
—Note the size—72x84 inches—full comforter size! Note, too, that we will not sell more than six to any one customer!
Baths—2nd floor—Jacoby's

Rich georgette and crepe de chine blouses at about cost—$4.79

—There's hardly one of these waists but the maker asked more than $4.79 for!
—And isn't it rare good fortune that we are able to offer them at so special a price!—

—It all came about through a happy get-together between King Cotton—our waist buyer and the manufacturer!—
—King Cotton got the waists—and in spite of the department chief's pleading for a higher price—he's going to sell them at $4.79—
—Just 120 of them, of rich, heavy crepe de chines and Georgettes—many made with deep frills and big collars—Mostly all in flesh and white—a very few colors—Only one of a kind!—
Blouses—Main floor—Jacoby's.



King Cotton literally "held the manufacturers up" to get these wonderful silk dresses to sell at $11.95

Do you wonder that silk dresses have a place in King Cotton's sale?
—Then you don't know the spirit of this sale and how earnestly every one from old King Cotton himself down to the store's messengers is striving to make this a truly BIG sale! *Big* in *sales totals*—*Big* in its *helpfulness* to you and *Big* in its range of merchandise!
—King Cotton went into the market with his whole heart and soul—he fought until he got just the very dresses he wanted at the price he wanted to pay.
—But—in pricing them—he rather broke all bounds! You judge for yourself Monday and see if you would have marked them as low as $11.95 if it had been up to you!
—What of the styles—and colors—and fabrics? Well, most everything that is good and new is included—the picture above tells volumes—one of our windows tells the rest of the story today. All sizes—of course!
Dresses—Third Floor—Jacoby's.

Final clearance Summer suits

Lot No. 1—Suits $13.50
Silks and woolen weaves combined in several different styles, serges, worsteds, gabardines and all silk taffeta suits—Novelty, Russian blouse and strictly tailored styles. Priced for a quick clearaway—$13.50.

Lot No. 2—Suits $17.50
Fashionable suits—the very smartest kinds—of failles, of taffetas, silk poplins, serges in all of the best colorings including wistaria, navy, gray, black and brown. Hardly two alike. Wonderful values!

Lot No. 3—Suits $21.00
Every suit, except stout, all-white and the very late advance Fall models, is included in this sale, absolutely regardless of its former price. All of the very newest and best styles, fabrics and colors are included.
Ready-to-wear—3rd floor—Jacoby's

King Cotton offers dainty wash frocks $7.95

Just at the time when you most want sheer, dainty wash frocks comes this news—
King Cotton gave no little time and attention to the gathering together of these frocks. You'll realize what a splendid success he made of his searching for Better Values when you see the dresses themselves.
There are many charming creations of fine voiles, of nets and batistes in solid colors, plaids and floral effects. Some late sport models are included, too.

Sport BLOUSES at HALF!

—323 waists have had their prices cut right in two because King Cotton wants stocks put in ship shape, and because he wants Monday to be a record day!—

Group one is priced $1.23

Both voile and organdie waists—some with big collars—some frilled. Quite a few very pretty striped models in rose, Copenhagen, green and maize included, too—all half price!

Group two is priced $1.75

These are of pure linen—trimmed with touches of bright colors. All half price!—

Group three is priced $2.50

Pure linen waists in green, Copenhagen, maize and white. A few stripes, too—all half price.
Waists—Main Floor—Jacoby's



Yes, indeed! These Bathing Suits Are to be..... $1.69

—The picture was made from one of them!
—Isn't it one of the prettiest styles that you've seen?—You can easily imagine how much under worth it is at $1.69.
—They're all in black—some with trimmings in white—others in red—
—All sizes up to 44's— Bathing Suits—Main floor—Jacoby's.



Look at Here! New Frilled Waists

79c

—Here's one of the wonders of this sale!
—Crisp new lingerie waists—of plain and corded voiles—and made with the frills so much in favor right now!
—Two styles pictured! There's another quite as winsome!
—A full run of sizes up to 46.
Waists—Main floor—Jacoby's

Middy Blouses Less Than Half at..... 49c

—"Let's make the 4th floor as busy as the first floor on Monday," said the merchandise chief.
—"Alright," said King Cotton. "Mark these Middy blouses 49c—and then sit back and watch things hum."
—And the writer thinks King Cotton was on the right track—Middies such as these will make things hum.
—They're in all white—and in white with colored collars and cuffs.
Middies—4th floor—Jacoby's.

416 pieces of Muslin Underwear in this sale 66c

—Naturally you'd expect King Cotton to announce some of his most sensational values in the Undermuslin store. And that's just what he's doing on Monday.
—416 Gowns, combinations, drawers and corset covers will be sold at 66c—we said "sold" because we look to see them all gone Monday!

70 Undermuslins to go at 35c
Drawers and corset covers only in this lot.

110 Undermuslins to go at 98c
Gowns, combinations, envelope chemise and corset covers.

121 Undermuslins to go at $1.19
Gowns, envelope chemise and combinations.
Undermuslins—Balcony—Jacoby's

Most of the Manufacturer's Surplus Stock of

W. B. Corsets

Goes on Sale Monday at

Half, Close to Half, Less than Half



—King Cotton was in a happy mood when the wire came saying, "Most of our surplus stock of corsets has been shipped to you today at your price"—and he had reason to be, for what woman doesn't know W. B. Corsets — and what woman wouldn't be eager to buy them at the low price this special purchase will present?
—We've divided the entire lot into 3 groups and priced them as follows:

Lot No. 1—Corsets at 95c
Medium and high bust models of batiste and of coutil—made with free hip space and with mercerized banding at top. One special model for the stout figure has reinforced front stay.

Lot No. 2—Corsets at $1.29
Batiste and coutil models—a wide range of styles for the slight, medium—and for the stout figure. All sizes.

Lot No. 3—Corsets at $1.59
Corsets of extra fine coutils—a few of them are front-lace models—Both high and low bust styles—Some with elastic squares in front—some with elastic lacings. A model for almost every figure. All sizes.
Corsets—4th floor—Jacoby's

45 silk PETTICOATS $3.95

samples—that's why they're

—But who cares if they were samples, that didn't hurt them a bit—and besides look at the saving you make by buying them at $3.95—
—They're Taffetas—both changeable and blacks—all fitted with elastic waist bands!—
—A full range of sizes!—
Petticoats—Main floor—Jacoby's

Just a hint of the low prices King Cotton has given the

Toilet goods!

THERE are face powders 'way under-worth at	14c
Castile Soap—reduced to	11c
Washrags in neat cases, at	9c
Talcum powders—several kinds	4c
Nail scrubs—special at	9c
Mock Ivory hair receivers — powder boxes at	7c
Chamois skins—half price	8c

Main floor—Jacoby's.



Girls' neat tub frocks just like the pictures 65c

—To be sure they're been reduced!
—When there was a full range of sizes in each of the different styles we sold these dresses at double this Monday price!
—The materials include ginghams and crepes—and they're dyed with the old dyes that stood the test of sun and tub so well—
—Not more than four to a customer, because King Cotton wants as many as possible to share in this saving!
Girls' Dresses—4th floor—Jacoby's

King Cotton Has Reduced all Parasols Over $1.95 Exactly 1/3

of their prices. Every parasol in stock that has been marked $1.95 or more has had one-third of its price taken away—
Every style that has been shown this season in scores of charming color combinations is included. The very parasol you've been longing for is one-third less. They're now marked $1.30 to $10.50.
Main floor—Jacoby's.

27-in. Snow White Outing Flannel.... 7½c
An opportunity to save which will not likely occur again soon. You'll appreciate a splendid saving.
2nd floor—Jacoby's.

Fully Bleached Outing Flannel..... 11c
An extra heavy, snow white outing—heavily fleeced on both sides—It is full 27 inches wide—Very special!—
2nd floor—Jacoby's.

36-in. Light Colored Parasols, yard..... 9c
Full yard wide—neat stripes and figures—several different color combinations for aprons and house dresses.
2nd floor—Jacoby's.

A Basement Hour Sale

One hundred lingerie dresses at $1.00

9 to 10 o'clock—if they last that long—None sent C.O.D., no phone orders—Limit of 2 to a customer.

Fine voile dresses that have sold for several times this Monday price. Lace and embroidery trimmed blouses with ruffled, corded or circular skirts—All sizes.

Jacoby's Underprice Basement.

Jacoby Bros.
331-335 S. Broadway

Charge Accounts Solicited — Gloves Cleaned and Mended, 5c

STATEMENT OF CHARGE PURCHASES MADE TOMORROW RENDERED SEPT. 1.

SPECIALISTS
Women's, Misses' and Girls' Coats, Suits, Dresses, Skirts, Furnishings and Silk.

Lane-Thayer
327-329 South Broadway

SPECIALISTS
Women's, Misses and Girls' Coats, Suits, Dresses, Skirts, Furnishings and Silk.

TOMORROW—MONDAY—LAST DAY OF

Semi Annual Clearance

We have planned this last day to sweep clean all merchandise placed in our Semi-Annual Clearance. By closing time tomorrow we don't expect to have any of this merchandise left. This opens up many channels of economy affording timely savings.

$19.50 to $45 SUITS

Grouped in Two Prices

$10.00 and $14.50

These suits have been carefully selected and your choice of suits at either $10 or $14.50 will save you ⅓ to ¾ of the original selling price.

There are no styles of the spring and summer season that were in favor that are not included, as well as materials and colors. All sizes.



The new is now making its appearance.
Does this interest you?
Just arrived:
New Coats to Sell at $15 to $45
New Suits to Sell at $19.50 to $39.50
New Waists to Sell at $5 to $6.50
New Sweaters to Sell at $7.50
New Petticoats to Sell at $1 to $5
New Flesh Colored Batiste Underwear to Sell at 79c to $1.50



Special Purchase
Tub Silk
$5.95
Petticoats
$3.98

This was such a fortunate purchase from a local manufacturer. We are including it in our clearance sale.
—These petticoats are satin stripe silk in light blue, flesh, lavender and white with either black, blue or flesh stripes. Four ruffles with silk underlay.

'Final Clearance Coats
Three Great Groups

We carry an immense stock of coats and selections are very easy to make.

$2.50 COATS
Values $5 to $6.50
In this lot you will find coats suitable for street, motor and utility wear such as checks, plaids, blue and blacks. Corduroys all in good style.

$5.00 COATS
Values $10 to $12.50
Stripe and plain corduroy sport coat—white chinchillas, wool jersey and velvet coats. Smart mixtures, blue and black peplums. Many clever models for street, motor and beach wear.

$7.95 COATS
Values $15 to $22.50
Taffeta striped corduroy, shepherd check, navy and black—poplin, gabardine and serge, white chinchilla. One could not buy the material for the price we ask you for these coats.



Diamond Experts

OVER thirty years of active experience in the buying and selling of perfect diamonds contributes to your insurance of safety in buying gems of Feagans & Company, and now, above all times, when diamond prices are constantly advancing and the supply of perfect stones is growing smaller and smaller, is this assurance of safety most important to you.

Feagans & Company's diamond prices have not advanced. Stones purchased at prices quoted by us now afford an added pleasure for they are a profitable investment.

Pearls restrung—Diamonds reset. Special designs submitted.

FEAGANS & COMPANY
Exclusive Jewelers Society Stationers
210 West Fifth Street
Alexandria Hotel Building
(125)



Carmen Phillips with the William Fox Studio.

Exclusiveness Quality—Service

These are the important things you should consider when you think of a

Hair Store and Beauty Parlors.

The Weaver-Jackson Co. is built on this foundation.

Full Lines of World's Best Toilet Articles.

All the Latest Novelties in Combs.

EL MASEO SHAMPOO 50c

Weaver-Jackson Co.
429 SO. BROADWAY.
Phone Main 1757—F2560

SOCIETY.

home of Mr. and Mrs. J. H. Pearson, last Saturday evening, their daughter, Miss Mabel entertained about twenty friends. Encircled with Japanese lanterns of many hues the lawn made an ideal setting for a jolly summer occasion. A number of games delightfully fitting for the affair were played after which a dainty collation was served. Among those present were: Miss Blanche Morris, Miss Opal McClain, Misses Ada and Ruth Ellis, Miss Bessie Matney, Miss Corinne Darnaby, Miss Pearl Gowens, Miss Muriel Atkinson and the Messrs. Karl Rinderknecht, George Sprat, Harry Tucker, S. F. Draper, McKinley and Dewey Gowens, Roy Hummel, Stuart Streshley, William Gable, Arthur Lane, and Alba Hibsch.

Rialto.

AS ONE of the latest and greatest of surprises in local society comes the news that Miss Cora Roy, daughter of Mr. and Mrs. P. B. Roy of North Rialto, was married on July 5 to William L. Christian of Los Angeles. The wedding took place in the Catholic Church at Las Vegas, Father O'Grady officiating. The bride was gowned in simple white for the ceremony, after which Mr. and Mrs. Christian left on their honeymoon, which will be spent touring the country by automobile. Many points of interest will be visited, including Yosemite, Yellowstone Park and Atlantic Coast resorts. On the return the new home will be in Los Angeles. Hearty congratulations and best wishes are extended by Rialto friends.

On Tuesday afternoon Mrs. B. W. Rowe entertained the members and friends of the W.C.T.U. at her pleasant home on Riverside avenue and Third street. Simple yet effective decorations added to the attractiveness of the interior, the olden time petunia blossoms being used in color scheme of red and white. An interesting address was given by County President Joris of San Bernardino, followed by a general discussion of live issues, and piano numbers by Miss Gladys Rowe were greatly enjoyed. Summer refreshments served by the hostess brought the event to conclusion.

Quite a number of our people are spending the vacation months in the Eastern States visiting old friends and "seeing our own country" as well. Mr. and Mrs. E. A. Randall are making the trip in their machine. Mrs. Thomas McKeown goes on the Salt Lake and Mr. and Mrs. John Grimes left on Wednesday for Kansas and Missouri points by way of the Pacific Electric and Southern Pacific. Mr. and Mrs. Randall will join Mrs. Randall's parents, Mr. and Mrs. W. W. Dalgleish, who left not long ago by rail, and Mrs. McKeown will, after a few weeks in the States, spend some time in Canada.

Miss Hannah Lackey spent the week-end at Mountain View. Little Bear Valley, as the guest of Miss Anna Bailey.

Moneta.

TWO enthusiastic motorists, Mrs. C. J. Wiley and Mrs. Ella C. Dawson of the Moneta school, in the latter's machine, have just accomplished a camping and sightseeing trip to the Grand Canyon, returning on Saturday after an absence of about two weeks. Besides themselves, two Los Angeles teachers, Mrs. M. Mervill and Miss Olive Ensign, and Mrs. Dawson's 3-year-old son, constituted the party. They report a most charming and comfortable trip. Water was to be had every twenty miles and Harvey eating houses were patronized once or twice daily, they following the line of the Santa Fe Railroad. As this was a vacation trip, it demanded outdoor sleeping, which was enjoyed every night but one, when the grandest kind of a thunderstorm drove them to a hotel. One night was spent on the desert, where absolutely no sound reached them; another where they built a big camp fire, and two on a point overlooking the Grand Canyon. Another trip is now planned in Mrs. Wiley's machine.

Mrs. G. B. Traveler is entertaining for a couple of weeks Miss Belle Chase of Rockwood, Ill., an old-time friend, who will remain in Southern California until fall.

Mrs. L. O. Gorham and two children, of Amsterdam, Cal., are visiting at the home of O. S. Gorham and family this week.

Mrs. Bowen of Broadacres and daughter, Miss Anna Mae Elliston, are entertaining Mrs. Shaw and Mrs. Barron, old friends from Tyler, Tex.

Grandma Adelmeyer of Broadacres, 86 years old, is doing some visiting this summer. She will spend two weeks with her son, Dr. Raymond of Los Angeles, then two weeks in Riverside, and then go to her daughter, Mrs. Cooper, in Tulare county.

Pomona.

TUESDAY evening Mrs. Della Strader and her daughter Ruth, who reside on East Holt avenue, gave a picnic dinner in Ganesha Park, complimentary to Miss Irene Telford of Cambridge, Mass., who has been a visitor at the home of Mr. and Mrs. J. P. Storrs on Jefferson street. Miss Telford left on Wednesday for her home in the East, but will later return to the Oregon Agricultural College, where she is a teacher of physical culture for girls. In the party at the park were Mr. and Mrs. Storrs and their daughters, Ruth and Isabelle; Miss Leila Caldwell, Miss Telford, and Messrs. Knight and Caldwell from San Dimas. It was an altogether enjoyable affair.

Miss Mildred Cooper gave a house party Thursday and Friday evenings of this week at the home of her parents, Mr. and Mrs. Burt L. Cooper on McKinley avenue. She entertained a party of her Pomona College friends who reside in Whittier. Her guests were the Misses Marjorie Giffin, Edith Graves, Marjorie Morse and Margaret Jones. Games and music constituted the entertainment for the guests.

More than eighty persons attended the meeting of the Star Social Club on Wednesday. Luncheon was served on long tables at noon. After the menu was enjoyed the women busied themselves with their needlework for an hour or so, Miss Elizabeth Wood chairman of hostesses for the day. Those who assisted her were the Mmes. W. B. Todd, James Wolstencroft, H. W. Barnum, Daniels, M. Stiles, F. D. Baker, Esther Gillette, George Phillips, H. C. Ludden, J. R. Garthside, D. L. Taylor, Martha Bray, E. H. Welch, E. S. Ware, McCarty, Thomas McKinley, T. J. Moon, M. G. Manley, L. M. Harris, Fred Whyte, Bertram Fich, M. B. Lamont, Rowe, Ed Dreher, H. B. Davis, J. A. Peck, Doremus and the Misses Washburton and Vina Wright.

Santa Barbara.

WITH many informal parties and recitals and with various entertainments for war relief Santa Barbara and Montecito society has quite a busy time of it just now. The war relief rummage sale at Montecito Hall Wednesday was one of the big attractions of the week among society folks. There were many handsome gowns, slippers, books and articles of household ware offered for sale. Many of the articles, too, seemed brand new—just didn't happen to suit the fancy of the owners and so were ready for the sale when it was decided upon. Mrs. Frederick Gould is president of the War Relief Society and she had many willing helpers.

Sydney Francis Higbee, pianist, and Charles Keeler, poet, dramatist and traveler, are two of the artists to be at Montecito homes this week. Mr. Keeler on Friday will read his poems before the Cosmopolitan Club in Mrs. George Coleman's gardens. Mr. Hoben will be heard informally on Sunday afternoon at the home of Mrs. James N. Barnes, Montecito.

The bridge whist fest at the home of Mrs. Francis T. Underhill Thursday afternoon promises to be one of the most successful benefits of the season. It is given for the war relief fund.

San Gabriel.

MRS. HORACE NICHOLS of Camino Real, South Santa Anita, entertained recently for Mrs. Bertha Kasson, sister of Mrs. Ben Hosford, who is visiting here from Chicago. The leading diversion of the afternoon was five hundred. There were four tables. The hostess did not fail to maintain her reputation when she served dainty refreshments and made her guests feel that they had passed an afternoon of real pleasure. Among the present were Mrs. Bertha Kasson, Mrs. Ben Hosford, Mrs. Rudolph Fischer, Mrs. Eugene Meade, Mrs. Douglas Coughran, Mrs. Charles Pike, James Clewett, D. N. Endrews, Charles Hamilton, Dr. F. R. Hamblin, George Robbins, Abbie Seclair and Bert Coughran.

A card party given at the Annandale Country Club by Mrs. C. C. Hamblin in honor of Mrs. George Davis Adams was a most successful and delightful event. Those present were Mrs. George Davis Adams, Mrs. Gervaise Purcell, Mrs. Hugh Purcell, Mrs. Silas Burns, Mrs. J. P. Lawton, Mrs. L. P. Stevens and Mrs. F. O. Wood.

Mrs. Jack Whiting and daughter, Jean, of Ogden, Utah, are the house guests of Mrs. Charles Hamilton. Before returning home Mrs. Whiting and Jean will visit a number of pleasure places in Southern California.

Miss Vena Brennan has returned to her home in Berkeley after a week's visit with Miss Dorothy Robins and other friends in South Santa Anita. A large number of friends said goodby to Miss Brennan.

Florence.

MRS. S. FISHER of Colegrove spent several days of the past week at the home of her brother, B. J. Silliman. Mrs. Fisher is en route to her old home in Wisconsin.

N. T. Cory and family of Anita place have moved to their beautiful new home recently constructed on Sunset boulevard and Genesee street, Spaulding Square, Hollywood. The Cory family will be missed by their many friends in this district.

The Ladies' Aid Society of the Congregational Church were delightfully entertained on Friday at the home of Mrs. F. R. Kerr of Merrill avenue. A noonday luncheon was served, covers being laid for Mrs. E McGarra, Mrs. L. Myers, Mrs. J. Clark, Mrs. A. Chisholm, Mrs. M. Bowman, Mrs. F. C. Myers, Mrs. D. Phillippe, Mrs. M. Denny, Mrs. B. Halliday, Mrs. A. Johnson, Mrs. C. L. Knight, Mrs. E. C. Cole, Mrs. F. E. Wheeler and the hostess.

Complimenting her house guests, Mrs. Flora Quinn and Mrs. Maude Martin of Santa Clara, Mrs. R. W. Thompson entertained with a 6 o'clock dinner on last Friday evening. Present were: Mr. and Mrs. C. E. Rafferty, Mr. and Mrs. G. Hoffman, Mr. and Mrs. W. Davis, Mrs. L. Gossard, Mrs. Fred Berry and Mr. Vernon Banks.

Miramonte.

A MERRY party was held Monday evening at the home of Mr. and Mrs. J. Nordvedt, when a number of the younger set called to help their son, Raymond, celebrate his birthday. The evening was spent with games and music, dainty refreshments being served at the close. There were sixteen present.

Mrs. R. H. Beach adorned her beautiful home on Miramonte boulevard with carnations and ferns on Thursday when she entertained her friends of the Merry Sixteen Embroidery Club. The hours were spent in fancy work over which the ladies passed the time in pleasant chat and anticipations of happy vacations. Dainty refreshments made a pleasant interlude in the round of conversation. Present were Mrs. H. Bucknell, Mrs. J. Conner, Mrs. F. C. Patterson, Mrs. W. D. Piper, Mrs. P. W. Lair, Mrs. F. Scott, Mrs. D. J. F. Willitt, and hostess. Mrs. N. Nicholson, Mrs. L. C. Venable and Mrs. T. E. Omans were guests of the club.

Mrs. J. Day of Maie avenue entertained with a love shower on Friday afternoon in honor of her daughter, Mrs. F. Olson of Moneta. Shasta daisies were used in decorating, making still more inviting the cool and attractive rooms. Several musical numbers were rendered and refreshments were served at the close of the afternoon's festivities. Among those present were Mrs. R. H. Beach, Mrs. Hugh Johnson, Mrs. L. Williams, Mrs. F. E. Clapper, Mrs. L. Easton, Mrs. E. F. Mohler, Mrs. L. C. Venable, Mrs. W. Kolts, Mrs. E. Robe, Mrs. M. Williford, Mrs. J. Bailey and Mrs. Eugene Kelley.

Redlands.

ALTHOUGH the boys of the local National Guard company are not at home to enjoy the many festivities being given for them they are enjoying the fruits of these social affairs. Many large affairs are being planned, most of them for the mess fund of the company and there is no doubt but that the boys will have better things to eat than Uncle Sam provides for many weeks. The largest affair yet given was the ball at the Casa Loma Hotel on Thursday evening, the proceeds going to the mess fund. There were several hundred dancers on the floor, the music being provided by the Municipal Band. The ball was in charge of the following committee: E. S. Graham (chairman,) W. B. Johnson, Karle Morgan, George S. Biggin, G. M. Smallwood, E. J. Under wood and C. A. Macaubbin. Several benefits have been given at the theaters for the boys and the women have fixed up many boxes to send them.

Cards have been received in this city announcing the wedding of Miss Pauline Garr, formerly of this city, to William Houston. They were married at Fullerton. Miss Garr is the daughter of Rev. and Mrs. W. B. Garr and has many friends here. They will make their home in Fullerton.

Mr. and Mrs. A. M. Pratt have returned from Los Angeles, where they attended a reunion of the Pratt family at the home of Mr. and Mrs. Clifford Pratt. Two other brothers were present, L. M. Pratt and S. R. Pratt. The party motored to Oxnard and the beaches and had a most enjoyable time.

At the home of Mr. and Mrs. E. M. Campbell, West Lugonia avenue, Miss Christine Campbell and Arthur O. Roberts were married by the Rev. Wade Hamilton. It was a quiet, but beautiful, service. The house was decorated with palms, English ivy, hydrangeas, ribbon grass and a bower was formed of white bells where the wedding took place. The bride wore a handsome suit of sand-colored silk with shoes and hat to match. The guests were Mr. and Mrs. J. C. Serino, Mr. and Mrs. E. Mulvihill, Mr. and Mrs. E. D. Sperry, Mr. and Mrs. L. D. Merriman, Mr. and Mrs. B. L. Wilshire, Mrs. J. D. Roberts, Mrs. E. H. Mosbaugh, Miss Helen Burton, Margaret Mulvihill, Grace Haas, Della Larson, Margarey Roberts, Mr. and Mrs. Chester Thomas of Rialto, Mr. and Mrs. J. M. Harris of Banning, Mr. and Mrs. James Roberts of Los Angeles, Mr. and Mrs. Glen Shivel of Los Angeles.

The members of the Penny Club were entertained by Mrs. Amanda Cunningham at her home on Eureka street. Mrs. Ora Simpson, Mrs. Eva Dewey and Miss Marjorie Knowlton gave a programme of music and dainty refreshments were served by the hostess at the close of the afternoon.

Anaheim.

THE Five Hundred Club was delightfully entertained by Mrs. J. W. Truxaw at her home, Thursday afternoon. Roses and ferns decorated the pretty bungalow. Three tables of cards were played. Miss Annie Everhardy capturing first prize and Mrs. G. W. Clossen winning second prize. A dainty collation was served by the hostess late in the afternoon to the guests, who were Mmes. Herman Stern, Julius Schneider, F. A. Yungbluth, A. B. McCord, C. F. Grim, G. W. Clossen, William Falkenstein, H. G. Ames, Earl Abbey and the Misses Annie Everhardy, Annie Ryan and Edna Wentz.

Mrs. J. C. Gow of No. 243 Rose street gave a "spiderweb" party recently in honor of her husband's birthday anniversary. Cards were the chief pastime of the evening, at which Mrs. O. B. Weaver and J. B. Weaver won highest score, and Mrs. Roy Lovering and George Hiland received the consolation prizes. The guests were Mr. and Mrs. Roy Lovering, Mr. and Mrs. O. B. Weaver, J. B. Weaver, George Hilan, Miss Constance Estrata, Miss Fern Ramilla, Miss Norma Lovering, Miss Jessie Lovering, Lelan Weaver, Earlyn Ramilla, Mrs. Flora Weaver and Clarence Gow. The color scheme was red and green. Refreshments of punch and cake were served at a late hour.

A jolly time was had at the home of Mr. and Mrs. J. W. Dickerson when a weiner bake was given to several friends. At 8 o'clock the weiners were roasted, the fire being built in the yard. After this the guests were taken in the house, where cards were played. Those present besides Mr. and Mrs. Dickerson were Mr. and Mrs. A. D. Erickson, Mr. and Mrs. Dave Hamler and Mr. and Mrs. George Goetch of Orange.

Van Nuys.

MR. AND MRS. D. A. BEVIS returned Sunday from a two months' trip to eastern points. They bring with them to California Mr. and Mrs. Rogers and daughter Eugenia, who will locate here. They report weather conditions unfavorable in the East and say they are more than glad to be home once more. Mrs. Rogers is a sister of Mrs. Bevis.

Harry R. Bevis, Harold D. Roebuck and Jesse Rasor left yesterday in the latter's machine for an auto tour of Yosemite Valley, Sequoia National Park and the upper San Joaquin Valley. They expect to be away two weeks, and will hunt and fish en route.

Mr. and Mrs. G. A. Lemay and Mr. and Mrs. Charles A. Bevis and children returned Tuesday from a week's camping to Mission Beach and San Diego. They report a fine trip and excellent road conditions.

The Van Nuys Lodge F. and A. M. entertained with an elaborate programme on Friday evening in honor of the ladies of the Order of Eastern Star. The programme included the eminent reader and impersonator, G. B. Williams, who rendered some of James Whitcomb Riley's poems in a splendid manner. Vocal solos by Griffith Steere, Miss Edna Whitson and Mr. and Mrs. W. E. Batchelheimer were greatly appreciated. Delicious refreshments were provided and all departed acclaiming the host royal entertainers.

The local committee, in charge of Mrs. Fred Kellogg, has sold nearly 100 candles to swell the funds for candle day at the San Fernando mission. More than unusual interest is evinced in this work.

Mr. and Mrs. N. J. Balkins, Mrs. George E. Roebuck, S. L. Roland and Harold D. Roebuck motored to Redlands Monday; en route they enjoyed a picnic luncheon.

Mr. Frank Frott was the host at a week-end camping party in the Santa Susanna Mountains. Some fifty guests were present and enjoyed an old-fashioned barbecue with all the accessories.

Mr. and Mrs. F. M. Keffer returned Tuesday from a week-end trip to northern points, including a visit to the new training camp at Monterey. Mr. Keffer, who was a United States regular during the Philippine campaign, states that the camp is a model and the men more than well cared for.

Mr. and Mrs. William Andrew returned Wednesday from a two months' tour of eastern points. en route they visited at Macomb, Ill., Mrs. Andrew's former home.

Oxnard.

AMONG the prettiest of the summer weddings was that of Miss Pauline Train, daughter of Mr. and Mrs. F. W. Train, to Bennie Schmitz, which took place in Knights of Columbus Hall Friday at 6:30. A color scheme of pink and green was attractively carried out in the decorations of the hall, by means of large jardinieres holding roses, amaryllis and other blossoms, and by large arches, forming an aisle for the bridal party. The arches were covered with greenery and pink flowers. For the ceremony the bridal party stood under a large, white bell, suspended from an arch. The bride entered on the arm of her father, F. W. Train. Her matron of honor was her sister, Mrs. Otto Kitchen of Ventura, who wore pink satin. The bridesmaids, the Misses Alice Day and Lola Powers, were dainty gowns of white tulle with green trimmings. The bride's dress was of white satin with overdress of tulle, satin trimmed. Otto Kitchen acted as best man, and the ushers were Messrs. Claude Bright, Russell Carroll, Edward Schmitz and Paul Gage. The ceremony was performed by the Rev. S. W. Gage, and music was furnished by an orchestra, which also played for dancing during the reception, which immediately followed the ceremony. Buffet refreshments were served at the reception. Mr. and Mrs. Schmitz will make their home on one of the groom's ranches near Oxnard.

Miss Dorothy Spence of Los Angeles, who has been the guest of Mr. and Mrs. T. A. Rice, was the honor guest at a delightful afternoon card party given by Mrs. Rice at her country home Thursday. Both five hundred and bridge provided diversion during the afternoon, and prizes were won by Miss Florence Taylor and Miss Helen Northmore, an exquisite guest prize being presented to Miss Spence. Pretty features of the decorations were corsage bouquets for each guest, of maidenhair fern and fragrant flowers, and place cards of daintily-painted satin butterflies. An elaborate buffet luncheon was served. Miss Spence has returned to her home in Los Angeles, and her parents, Mr. and Mrs. J. Spence, returned today.

Miss Helen Northmore of Los Angeles was the guest, for a few days, of Miss Louise McFarland at the T. A. McFarland country home. The young ladies are schoolmates at Marlborough School, and several merry, informal affairs have been arranged by Miss McFarland for her guest. Twenty young ladies participated in a pleasant five hundred party Wednesday afternoon. The McFarland home was prettily decorated with summer flowers for the occasion, and dainty refreshments were served. The same evening an impromptu dance was participated in by a number of young people, who gathered for a very enjoyable evening. Miss Northmore has since returned home, and Miss McFarland, with her brother Tom, are guests of their aunt, Mrs. J. D. McFarland of Los Angeles, at Catalina.

Duarte.

THE most impressive social event of the week was the brilliant afternoon wedding which was solemnized Tuesday afternoon at half after 3 o'clock in the Baptist Church. The bride was Miss Isis Carter, the daughter of Mr. and Mrs. Fred Carter of Buena Vista avenue, the groom was Mr. Fred Holmes of Berkeley.

Fully 200 guests assembled at the appointed hour to witness the nuptial vows, which were spoken in the presence of Rev. George Hall in an improvised floral bower in the Baptist Church.

The color scheme was in white and tall yuccas in urns stood like guardian sentinels at the back of the bridal bower. Pink hydrangeas were massed at each side, while overhead a pendant wedding bell of pink and white carnations was suspended. Garlands of asparagus plumosus and carnations wreathed from the chancel to the pews. The pews were also adorned with the same garlands and the parlors for the reception as held were particularly lovely, with pink roses and ferns. Promptly at the appointed hour the bride, gowned in white crepe and wearing the veil and carrying a beautiful bouquet of bride roses, advanced to the altar on the arm of her father. The maids, Miss Grace Holmes, sister of the groom, Miss Frances Carter, were gowned alike and carried corresponding bouquets. The wedding march to Lohengrin, played by Miss Ethel Carter was played by Miss Ruth Carter. Before the officiating clergyman, Frederick Holmes, brother of the groom, Frederick Holmes, was united in marriage by Carlos Carter, brother of the bride. After the wedding words had been spoken and the ceremony concluded, Mr. and Mrs. Holmes received their friends in the receiving line were Mrs. F. B. Carter, and Mr. F. H. Holmes of Berkeley. Following together with the wedding party, a reception, Mr. and Mrs. Holmes left Tuesday evening for a trip to the Sierras, with Yosemite and other northern points of itinerary, and they will make their home later in Berkeley.

Tuesday evening Mr. and Mrs. H. Sarwine gave a pleasant informal party away party to Mr. and Mrs. Fowler, who left Thursday morning by car for Lake Tahoe and other northern resorts. The living-room was gay with bright-hued sweet peas, and the ladies and gentlemen who were their guests after a delightful evening united in wishing Mr. and Mrs. Fowler a happy outing and safe return to Duarte.

Friday evening Mr. and Mrs. Frank A. Bliss of Wild Rose avenue gave a prettily-appointed party in honor of Miss Isis Carter, and Mr. Fred Holmes, prior to their marriage Tuesday. Pink hydrangeas and pink roses created a lovely setting for the floral love story, which, with delightful musical programme, completed the evening's pastimes. The cast of characters made up of Duarte folk, and Miss Julia Holmes at the piano, Raymond Elliot, violin; Conrad Elliott, cornet, and Messrs. Bert and Robert Densmore with the 'cello, some excellent music was contributed. Miss Vera Dowse and Miss Frances Carter wished the prospective bride and groom many liberally showered with congratulations and good wishes before the hour for leave-taking.

Saturday evening Mrs. C. H. Swinehart wine opened her home and entertained to the Girls' Club of Monrovia with a picnic supper and social time. She was assisted by Mrs. Ethel Hunter, Miss Retta Bell and Miss Julia Holmes of Duarte in the serving making.

The Duarte Reading Circle met at the pleasantly entertained with Mrs. Richard Poor, on Buena Vista drive, between the hours of 2 and 5 o'clock. Needlework, music and the serving of tea comprised the programme.

Saturday at 1 o'clock Mrs. Ida Shrode served a luncheon to members of the Alpha Delta Phi sorority at the home of her parents, Mr. and Mrs. of Miss Isis Carter. The color appointments were all lavender and white, the festive board were presided over by Miss Carter, Miss Lucille Smith, Miss Leona Smith, Miss Frances Shrode, Miss Ida Shrode, Miss Beth Abbott and Miss Gertrude McCain.

Corona.

MONDAY afternoon members of the Embroidery Club were very pleasantly entertained at the home of Mrs. Harding on Ramona avenue. The time was most profitably spent in doing fancy work, etc. The prize for fair was really in honor of Mrs. Knupps of Gardena, who is spending a few days at the home of Mrs. Harding. During the afternoon refreshments of jello and cake were served to the following: Mmes. Ira Ashcroft, J. F. Burton O. Baird, Rylan Theodore Ashcroft, Frederick Dunham, J. C. Emerson, Rose Cunningham, R. H. Barnes, Ed Moore, Harry Whitcomb, Thompson, Henry Stiff, Mrs. C. A. Knupps and Mrs. Harding.

Mrs. J. H. Flinn was hostess Friday afternoon at a very delightful card party, the guests being members of the recently organized Five Hundred Club. The afternoon was pleasantly spent by the ladies, five hundred, and when the game had finished Mrs. Carson Bedford was awarded the first prize, a set of some hand-painted plates. Delightful refreshments of ice cream and cake were served to the following: Mmes. Carson Bedford, S. L. Vale, E. E. Cook, A. Hawkins, T. A. Fraser, Frank Key, John P. Key, Sr., C. A. Hawkins, W. E. Jukes, L. L. Andrews, Reid, Charles R. Miller, Roy Hall, George M. Blair, Clarence Wheeler and Mrs. J. H. Flinn.

Mrs. J. L. McBride, who has been visiting here for several days at the home of her parents, Mr. and Mrs. G. E. Maxwell, has returned to her home in Santa Ana.

Mr. and Mrs. W. C. Barth left today in their automobile for San Diego, where they will spend the next two weeks enjoying their handsome summer home, which they have recently completed.

Mr. and Mrs. J. L. Stoddard of Ontario have been making this city their home for the past few months, but have gone to Los Angeles, where they will visit for a few weeks. They are looking for a location and while they are very much delighted with the city they felt as if they were compelled to look over the State before settling down.

Mr. and Mrs. Clarence Wheeler were pleasantly entertained at the home of the H. D. Accles family on Monday evening at their home on Ramona avenue, at which time the play of bridge at three tables was preceded by a splendid dinner served in fine style. Mrs. Accles and George M. Blair were the prize winners, the former receiving a handsome water pitcher, while the latter received a set of silver neckties.

Word has just been received by Mrs. Bertrand Dunham to the effect that she arrived safely at her destination in Sinnamahoning, Pa., that her wedding took place on the 20th inst., at the home of Mrs. Stratton, who is a sister of Mrs. Dunham.

A happy camping party left Big Bear Lake Thursday morning where they will spend the next two weeks enjoying life in the open.

SOCIETY.

automobiles were necessary to the following people to the in the hills: Charles Lillibridge, E. A. Stobbs, and Lillibridge and family, C. E. Fisher, L. A. Fink and family, C. E. Morris and family, C. D. McNeil and family and D. W. Glenn.

MISS Margaret Harris has created a surprise in social circles by announcing that she and Miss Harris but Mrs. F. A. Conrad. The couple quietly stole away to San Bernardino and were married without the knowledge of most of her relatives or friends. The bride returned to her home here and will until this week was the announcement made. Mr. Conrad is a young business man who has been in Glendale where the happy pair are now setting up a home of their own. Mrs. Conrad is the daughter of Mr. and Mrs. M. G. Wells of Artesia and has a wide circle of friends to extend congratulations.

Mr. and Mrs. R. G. Gray of the Central Christian Church entertained at luncheon on Monday a notable company in the person of Hon. J. A. Black, who for years was a conspicuous figure in Wyoming politics as a member of the Legislature. Mr. Black was long identified with the development of that State and is a most interesting conversationalist. Last Sunday Mrs. Mary Courtney served a sumptuous dinner to a select party of friends at her attractive home near Artesia. The guests were Mrs. Dr. Saunders and Mrs. Desmond and daughter of Los Angeles, Mr. and Mrs. Z. M. Courtney and Mr. and Mrs. E. E. Courtney and daughter of Artesia.

Last Sunday a double birthday celebration was given in Los Angeles in honor of Mrs. A. E. Venable of that city and Mrs. G. W. Brownell of the city of the Angels. A sumptuous chicken dinner was served in the most attractive manner and the occasion was delightful for all. Those present from Artesia were Mr. and Mrs. A. E. Venable and son, Al-

Arlington Park.

TUESDAY evening, last, the members of the volunteer fire department met at the fire-house hall for a social evening. A mock trial was performed in which Judge Chapman acted as victim, Wallace Lee as defending attorney, Fred Bliss as prosecuting attorney, Chief Bliss as judge, the jury being composed of the ladies. Mr. Chapman was found guilty and sentenced. He made up court adjourned a delicious lunch was laid and the luckless member, Carl Byers, ate his watermelon punctuated with unexpected shocks of ice water and electric. The jolly party consisted of Mr. and Mrs. Isobel, Mr. and Mrs. Irvin, Mr. and Mrs. Chapman, Mr. and Mrs. W. Lee, Lesley Grider, Miss Woodmansee, Mr. and Mrs. J. Bell, Ray Vosburg and Carl

A dinner party was given for a number of her friends by Mrs. Maud Hall of North Pacific boulevard at her home Wednesday evening. Mrs. Mrs. O. W. Leonard, Mrs. Johnson and her son Ralph were

The Foreign Missionary Circle of the city was entertained at the home of Mrs. C. R. Duke on South Mildred street. After a busy meeting when the guests learned more of Africa and its ways, all adjourned to the garden to partake of refreshments. Among those present were: Mrs. C. R. Duke (hostess,) Mrs. A. Leonard, Mrs. Thompson, Mrs. Spence, Mrs. Thompson Reed, Miss Myers, Mrs. C. M. Thumblson, Mrs. Adams, Miss Bulloc, Mrs. E. L. Camp, Mrs. Alice Long, Mrs. L. C. Miller, Mrs. McClung, Mrs. Euguene Reed, Mrs. Crandall and Mrs. Fred Wheeler.

Mrs. C. R. Stuart and daughter Victoria are spending a fortnight at the home of her parents, Mr. and Mrs. Charles F. Schertzinger of No. 1 West Randolph street, during her husband's absence on a business trip north.

A merry party motored to Monrovia Saturday afternoon and camped in the canyon near the summer home of Mr. and Mrs. Andrew Holtquist. Among the jolly campers were: Mr. and Mrs. E. B. Lowe, Mr. and Mrs. Harry Moorman, Peter Holtquist, Robert Williams, Mr. and Mrs. Will Holtquist, Mr. and Mrs. Clate Miller and Mrs. J. C. Miller.

Santa Madre.

A CHAPERONED party, consisting of Miss Yerda M. D. Appleby, the Misses Alvina and Ruby Baker of Chicago, Herbert Ingraham and Wade Brunson, enjoyed an outing last week at one of the camps in Bailey Canyon.

To spend several weeks with his sister, Mrs. S. C. Collins of the Santa Madre Inn, Donald Baxter arrived here recently from McAllister, Cal., where he has been managing a ranch.

After spending several weeks boating and fishing at Convict Lake, Mono county, Dr. H. W. Green and Dr. A. B. Cliff, with their wives, have again returned to their homes at the Villa.

Mr. and Mrs. William Miller, who are visiting relatives here for the month, left on Saturday for their home in San Francisco.

Miss Evelyn M. Beemer of Los Angeles has been the house guest of Mrs. J. H. Wright for the past few days.

Mrs. J. E. Fairbanks entertained at dinner on Tuesday at the Sierra Madre Inn. Among the guests were Mrs. J. T. Mason, J. Maull, Nicholson and E. J. Grady of Pocotello, Ida.

On Sunday Mrs. W. H. Babbitt, who is a house guest at the Sierra Madre Inn, entertained with a dinner party. The guests included Mr. and Mrs. Dunkhase of Honolulu and Mr. and Mrs. E. J. Waterman and daughter of Los Angeles.

Mr. W. H. Smith and wife of Long Beach arrived here on Monday, and will take up their home at the J. H. Reed residence, which they have recently purchased.

Mrs. S. G. Tully and son are spending a month or more at the home of Mrs. Jennie G. Madden, a former well-known resident and widow of the late J. Madden, former City Attorney. Mrs. Tully from the beach and were joined by guests at the Sierra Madre last week. Among the party were Mr. and Mrs. E. A. Weber and Miss Catherine Hodson and mother of Indiana have taken a cottage on East Montecito boulevard for a month's stay.

Mr. and Mrs. E. C. Carhart are spending several weeks in San Francisco with friends.

On Sunday Mr. J. N. Hawks and family left for a short visit to their former home in the northern part of the State.

After an absence of several weeks visiting in the northern part of the State, Mr. Philip A. Carter and his mother returned this week.

daughter of Mr. and Mrs. Frank Carter of Buena Vista avenue, the groom was Mr. Fred Holmes of Berkeley.

Fully 200 guests assembled at the appointed hour to witness the nuptial vows, which were spoken in the presence of Rev. George Ward, an improvised floral bower in the Baptist Church.

The color scheme was in pink and white and tall yuccas in full bloom stood like guardian sentinels at the back of the bridal bower, while hydrangeas were massed at the altar, while overhead a pendant wedding bell of pink and white carnations was suspended. Garlands of smilax and plumosus and carnations were wreathed from the chancel rail. The pews were also adorned with the same garlands and the parlor, where the reception as held, was prettily lovely, with pink roses and ferns. Promptly at the appointed hour the bride, gowned in white crepe and wearing the wedding veil and carrying a beautiful bridal bouquet, advanced to the chancel on the arm of her father. The bridal maids, Miss Grace Holmes and Miss Frances Carter, were gowned in pink and carried corresponding bouquets. The wedding march to which the wedding party proceeded to the altar was played by Miss Ellen Shrode. Before the officiating clergyman the groom, Frederick Holmes, was joined by Carlos Carter, awaiting the bride. After the wedding vows had been spoken and the ring service concluded, Mr. and Mrs. Holmes received their friends in the parlor. In the receiving line were Mrs. Frank Carter, Mrs. F. B. Carter, and Mr. and Mrs. F. H. Holmes of Berkeley, who, together with the wedding party, assisted at the reception. Mr. and Mrs. Holmes left Tuesday evening for a tour of the Sierras, with Yosemite, Tahoe and other northern points of interest in their itinerary, and they will make their home later in Berkeley.

Tuesday evening Mr. and Mrs. H. Sarwine gave a pleasant surprise party to Mr. and Mrs. Carl Fowler, who left Thursday for a tour car for Lake Tahoe and other northern resorts. The living-room was gay with bright-hued flowers and the ladies and gentlemen guests were their guests after a jolly evening united in wishing Mr. and Mrs. Fowler a happy outing and a safe return to Duarte.

Friday evening Mr. and Mrs. Frank A. Bliss of Wild Rose avenue gave a prettily-appointed party for Miss Carlee, and Mr. Fred Holmes, prior to their marriage Tuesday. Pink hydrangeas and roses created a lovely setting for the floral love story, which, with a musical programme, completed the evening's pastimes. The orchestra was made up of Duarte folk, and was led by Mrs. Frank Bliss at the piano, Raymond Elliot, violin; Courtland Hoitt, cornet, and Messrs. Ralph and Robert Densmore with flute and 'cello, some excellent music was contributed. Miss Vera Downe sang. Miss Frances Carter whistled. The prospective bride and groom were liberally showered with congratulations and good wishes before the hour for leave-taking.

Saturday evening Mrs. C. H. Swinehart wine opened her home and gave to the Girls' Club of Monrovia a picnic supper and merry evening. She was assisted by Mrs. Frank Hunter. Miss Retta Blain and Miss Julia Holmes of Duarte at the social making.

The Duarte Reading Club was pleasantly entertained Wednesday by Mrs. Richard Poor, on Mayflower drive, between the hours of 1 and 5 o'clock. Needlework, readings and the serving of tea completed the programme.

Saturday at 1 o'clock Miss Ellen Shrode served a luncheon to members of the Alpha Delta Pi sorority at the home of her parents in honor of Miss Isis Carter. The table appointments were all lovely and the menu of the festive board were gathered about Miss Carter, Miss Lucille Smith, Miss Leona Smith, Miss Frances Carter, Miss Ida Shrode, Miss Essie Wilson, Miss Beth Abbott and Miss Gertrude McCain.

—o—

Corona.

MONDAY afternoon the members of the Embroidery Club were very pleasantly entertained at the home of Mrs. Chas. Harding on Ramona avenue. The time was most profitable spent in doing fancy work, etc. The party of the fair was really in honor of Mrs. C. Knuppe of Gardena, who has been spending a few days at the home of Mrs. Harding. During the afternoon refreshments of jello and cake were served to the following guests: Mmes. Ira Asheroft, J. F. Crane, Burton O. Baird, Ryland Fleming, Theodore Ashcroft, Fred Chamberlain, J. C. Emerson, Edward Cunningham, R. H. Barnes, Mary Moore, Harry Whitcomb, Phil Thompson, Henry Stiff, S. A. Fowler, Mrs. C. A. Knuppe and Mrs. Chas. Harding.

Mrs. J. H. Flinn was hostess Thursday afternoon at a very delightful card party, the guests being members of the recently organized Five Hundred Club. The afternoon was pleasantly spent in playing Mexican five hundred, and when the game had finished Mrs. Clarence White was awarded the first prize, a beautiful some hand-painted plate. Refreshments of ice cream and cake were served to the following: Mmes. L. Bedford, S. L. Vale, E. B. Collier, A. Hawkins, T. A. Fraser, Hoyt Key, John P. Key, Sr., C. A. Veile, W. E. Jukes, L. L. Andrews, E. Reid, Charles R. Miller, Roy P. Reid, George M. Blair, Clarence White and Mrs. J. H. Flinn.

Mrs. J. L. McBride, who has been visiting here for several days at the home of her parents, Mr. and Mrs. G. E. Maxwell, has returned to her home in Santa Ana.

Mr. and Mrs. W. C. Barth left Thursday in their automobile for San Diego, where they will spend the next two weeks enjoying their handsome summer home, which they have recently completed.

Mr. and Mrs. J. L. Steinhauer have been making this city their home for the past few weeks, having gone to Los Angeles, where they will visit for a few weeks. They are looking for a location and while there are very much delighted with the city they felt as if they would like to look over the State before settling down.

Mr. and Mrs. Clarence White pleasantly entertained the members of the H. D. Auction Bridge club Monday evening at their home on Ramona avenue, at Ninth street. The play of bridge at three tables was preceded by a splendid dinner, served in fine style. Mrs. L. L. Andrews and George M. Blair won the prize winners, the former receiving a handsome water pitcher, while the latter received a set of fancy neckties.

Word has just been received from Mrs. Bertrand Dunham to the effect that she arrived safely at her destination in Sinanashoning, Pa., and that her wedding took place on the 20th inst., at the home of Mrs. Stratton, who is a sister of Mr. Dunham.

A happy camping party left for Big Bear Lake Thursday morning, where they will spend the next two weeks enjoying life in the mountains.

SOCIETY.

...automobiles were necessary to ... the following people to the ... in the hills: Charles Lilli... and family, Mr. and Mrs. B. ...dge, E. A. Stobbs, and ... L. A. Fink and family, C. E. ... and family, C. D. McNeil and ... and D. W. Glenn.

—o—

Miss Margaret Harris has created a surprise in social circles by announcing that she ... Miss Harris but Mrs. F. A. ... The couple quietly stole ... to San Bernardino and were ... without the knowledge of ... her relatives or friends. The ... returned to her home here and ... this week was the announcement made. Mr. Conrad is a young business man who has ... in Glendale where the ... pair are now setting up a ... of their own. Mrs. Conrad is ... daughter of Mr. and Mrs. M. G. ... of Artesia and has a wide ... of friends to extend congratu...

—o—

... and Mrs. R. G. Gray of the ... Christian Church entertained ... dinner on Monday a notable ... in the person of Hon. J. A. ... who for years was a conspicuous figure in Wyoming politics ... a member of the Legislature. ... was long identified with ... development of that State and is ... interesting conversationalist. ... Sunday Mrs. Mary Courtney ... a sumptuous dinner to a select party of friends at her attractive ... home near Artesia. The ... were Mrs. Dr. Saunders and ... Osmond and daughter of Los ... Mr. and Mrs. Z. M. Courtney, Mr. and Mrs. E. E. Courtney ... daughter of Artesia.

... Sunday a double birthday ... was given in Los Angeles ... of Mrs. A. E. Venable of ... and Mrs. G. W. Brownell ... of the Angels. A sumptuous chicken dinner was served in ... attractive manner and the ... was delightful for all. Those ... from Artesia were Mr. and ... E. Venable and son, Al...

—o—

...gton Park.

...SDAY evening, last, the ... members of the volunteer fire ... department met at the fire-... hall for a social evening. A ... ball was performed in which ... Chapman acted as victim, Wal... as defending attorney, Fred ... as prosecuting attorney, Chief ... as judge, the jury being com... of the ladies. Mr. Chapman ... found guilty and sentenced. ... court adjourned a delicious ... was laid and the luckless ... member, Carl Byers, ate his wa... punctuated with unexpected ... of ice water and electric... The jolly party consisted of Mr. ... Isobel, Mr. and Mrs. Irvin, ... and Mrs. Chapman, Mr. and ... V. Lee, Lesley Grider, Miss ... Woodmansee, Mr. and Mrs. J. ... Ray Vosburg and Carl ...

...ner party was given for a ... of her friends by Mrs. Maud ... North Pacific boulevard at ... Wednesday evening. Mr. ... O. W. Leonard, Mrs. ... and her son Ralph were ...

...Foreign Missionary Circle of ... was entertained at the home ... C. R. Duke on South Mid... street. After a busy meeting ... the guests learned more of ... and its ways, all adjourned ... garden to partake of refresh... among those present were: ... C. R. Duke (hostess,) Mrs. A. ... Mrs. Thompson, Mrs. ... Mrs. Thompson Reed, Miss ... Mrs. C. M. Thumbleson, Mrs. ... Mrs. Bulloc, Mrs. E. L. ... Mrs. Alice Long, Mrs. L. C. ... Mrs. McClung, Mrs. Eugene ... Mrs. Crandall and Mrs. Fred ...

...Mrs. C. R. Stuart and daughter ... are spending a fortnight at ... home of her parents, Mr. and ... Charles F. Schertzinger of No. ... West Randolph street, during ... husband's absence on a business ... north.

...merry party motored to Mon... Saturday afternoon and camped ... canyon near the summer home ... and Mrs. Andrew Hultquist. ... the jolly campers were: Mr. ... E. B. Lowe, Mr. and Mrs. ... Moorman, Peter Holtquist, ... Williams, Mr. and Mrs. Will ... Mr. and Mrs. Clate Miller ... Mrs. J. C. Miller.

—o—

...Madre.

...CHAPERONED party, consisting of Miss Yerda M. D. Appleby, the Misses Alvina and Ruby ... of Chicago, Herbert Ingraham and Wade Brunson, enjoyed an ... last week at one of the ... in Bailey Canyon.

...spend several weeks with his ... Mrs. S. C. Collins of the ... Madre Inn, Donald Baxter arrived recently from McAllister, ... where he has been managing ...

...spending several weeks ... and fishing at Convict ... Mono county, Dr. H. W. ... and Dr. A. B. Cliff, with ... wives, have again returned to ... homes at the Villa.

Mrs. William Miller, ... visiting relatives here for the ... month, left on Saturday for ... home in San Francisco.

... Evelyn M. Beemer of Los ... has been the house guest ... J. H. Wright for the past ...

... J. E. Fairbanks entertained ... dinner on Tuesday at the Sierra ... Inn. Among the guests were ... J. T. Mason, J. Maull, Nicholas ... E. J. Grady of Pocotello.

...Sunday Mrs. W. H. Babbitt, ... a house guest at the Sierra ... Inn, entertained with a din... party. The guests included Mr. ... Dunkhase of Honolulu and ... and Mrs. E. J. Waterman and ... of Los Angeles.

... H. Smith and wife of Long ... arrived here on Monday, and ... up their home at the J. H. ... residence, which they ... recently purchased.

... G. Tully and son are ... a month or more at the ...

...Amelia G. Madden, a former ... resident and widow of ... Madden, former City Attorney, ... from the beach and were ... guests at the Sierra Madre ... last week. Among the party ... and Mrs. E. A. Weber and ... G. Herron of Los Angeles. ... Catherine Hodson and mother ... Indiana have taken a cottage ... Montecito boulevard for a ... stay.

... and Mrs. E. C. Carhart are ... several weeks in San Fran... with friends.

... Mr. J. N. Hawks and ... left for a short visit to ... former home in the northern ... of the State.

... absence of several weeks ... in the northern part of the ... Phillip A. Carter and his ... returned this week.

Claremont.

A PLEASANT week-end affair was a trip to Mt. Lowe which was undertaken by several Claremont people, last week. Among those who enjoyed the outing were: Miss Nellie Parsons, Miss Clara Bissell, Miss Laura Squire, Miss Jean Walden, and Mr. H. T. Belcher, Mr. Howard Parsons, and Mr. E. P. Bartlett.

A large number of Claremont residents have been drawn during the past week to Laguna Beach, where they have visited for a longer or shorter period, friends who are attending the Pomona College Summer School, which is being conducted at that place. Among those who have made the trip during the past few days are: Mr. and Mrs. C. R. May, Prof. and Mrs. D. L. Crawford, Mrs. Bartholemew and her two daughters, Miss Louise Stover, Miss Berenice Lemon, Miss Mary Daggs, Miss Helen Overholser, Mr. and Mrs. Fred Ryan, and Mr. Hugh Bentley. Among the students who are enrolled in the summer school courses, La Salle Maynard was the only one who has been able to get away, he having come to Claremont for a three days' stay. From those who have gone back and forth, it is learned that, at the present time, the beach city may almost be considered a Claremont annex, so thoroughly is it permeated with the Pomona College atmosphere.

—o—

Sawtelle.

THE Tennis Club of Sawtelle, which is comprised of the younger set of the city, is to hold a dance next Thursday evening in the Woman's Club House of this city. Invitations to 250 guests have been issued and the affair promises to be one of the most brilliant of the season's dances. Miss Margaret McCandless and Miss Maxine Waterman are the committee appointed to arrange for the affair.

Mrs. A. Hromadka and her children have gone to Boston for the summer and early in August will go to Washington until the fall. They have been absent from the city for some weeks and had planned to spend the entire summer in Boston. But upon the outbreak of the epidemic of infantile paralysis, Dr. Hromadka decided to go to New York and study there. The Hromadkas plan to return to this city in the early winter.

The southern beaches are attractive points for many of the motorists of this city. Mr. and Mrs. A. Diebould went to San Diego last week and spent there a most enjoyable period.

To find good fishing and hunting, Mr. and Mrs. G. Shaw last week went up into the Sierra Madre. There they spent the better part of the week in sport and later returned to their home in this city.

—o—

Inglewood.

BIG BEAR LAKE is to be the destination of Roy Hill and Lester Zilligitt, who started last Sunday for a trip of several weeks. They plan to remain there for some weeks for the hunting and fishing and will return to this city later.

Mr. and Mrs. A. J. Coppage entertained at dinner last Thursday evening. Their guests were Mrs. H. Whitford and her son, Harold. Some time past they were residents of this city, and their return was the signal for a number of delightful social affairs in their honor.

Mr. and Mrs. R. I. Trulove were the host and hostess of Mr. and Mrs. C. W. Garmer of Texas. Their home was the scene of a delightful dinner last Tuesday in honor of these friends.

Mr. and Mrs. C. A. Musselswhite have returned to their home after a pleasant vacation at Arrowhead Springs. They have been absent for some time, but now plan to renew their social engagements.

A community outing is to be taken this week by Mr. and Mrs. J. H. Atkins and their family and Mr. and Mrs. Reed and their family. The whole group will go to Playa del Rey, where they plan to camp and take advantage of the swimming and fishing.

Mr. and Mrs. R. M. Joice and their son, Milton, Mrs. Ethel Gilliam and Miss Angie Watson were the guests of Mr. and Mrs. A. M. Hurst last Sunday.

A week's outing at Camp Baldy is being enjoyed by Mrs. R. Moore and Mrs. Eames. They are camping there with a group of friends from Los Angeles, and will return to this city at the end of this week.

The run to San Diego is one of the most popular trips for people about this city. Mr. and Mrs. Cooley, who have come recently to this city, and Mr. and Mrs. Chester Shafer made the trip last week. They spent several days at the exposition and drove back to the city at the latter part of the week.

Mr. and Mrs. S. E. Thomas will have as their guests Miss Edna Jeffries of Columbia City, Ind. She arrived in this city on Friday and plans to remain for some months.

Dr. and Mrs. W. W. Reber were host and hostess at a charming dinner last Sunday. They entertained Mr. and Mrs. DeGroode, who are visitors here from Chicago, Mr. and Mrs. Houtz of Los Angeles, and Miss Clara Mertze, also of Los Angeles.

Another of Inglewood's families to go to San Diego is Mr. and Mrs. A. E. Shepherd. They plan to spend some weeks in the south and will later return to this city.

A dinner at which the guests were former residents of Inglewood was given at the home of Dr. and Mrs. Reber on West Queen street last Saturday. It was planned as a reunion for this group of friends who had known each other intimately some years ago while the whole group lived in this city. Those honored were Mr. and Mrs. Hollenbach and their daughter, Margaret, and Mr. and Mrs. P. E. Kressly and their son, Kenneth. All of the guests are of Beaumont.

—o—

Whittier.

MISS HELEN WILES and Charles Cooper were married at Santa Ana Saturday at 8 o'clock in the morning, the bridal couple later taking train for San Diego and the exposition. The bride is the daughter of Mr. and Mrs. J. M. Wiles of No. 133 North Friends avenue, and Mr. Cooper comes from a pioneer family of the Los Nietos Valley. Both young people are local High School graduates, both prominent in athletics and popular with their schoolmates and associates. On their return from their honeymoon they will be at home in Whittier.

An attractive garden party complimentary to Miss Elma Marshburn, who is to become the bride of John Pearson next month, was given by Miss Marion Plummer at her home in Monrovia Wednesday afternoon. The affair was also made the occasion for a miscellaneous shower for the popular bride-elect. Both the hostess and the honor guest are Whittier College graduates, and the guests were largely college people. Guests were present from Whittier, Pasadena, Los Angeles and Long Beach. The Whittier contingent motored over, and included Mrs. Frank Crites, Mrs. Benjamin Brownell and the Misses Hazel Wallace, Edna Stone, Edith McGee, Fern Cox, Marie Vernon and Irene Glasgow.

Mr. and Mrs. Edgar George entertained with a housewarming at their beautiful new home, No. 614 East Philadelphia street, this week, the guests being relatives of the entertaining parties. The Georges came to Whittier from Minnesota a year ago, where Mr. George had for several years been in public school work. The guests at the housewarming were Mr. and Mrs. Sam Mendenhall, Mr. and Mrs. S. W. Barton, Miss Lois Mendenhall, Dr. and Mrs. Dougherty of Glendale, Mr. and Mrs. M. J. Haig, Mrs. J. T. Kirkwood and Miss Ethel George, a Minnesota teacher, the latter being a daughter of Mr. and Mrs. Edgar George, who is spending the summer at the home of her parents.

Dr. and Mrs. L. A. Test of the Iowa Agricultural College arrived in Whittier this week for a summer visit at the parental Dr. L. M. Greene home on East Philadelphia street. With them are their two charming children, little Frederick and Dorothy. Mrs. Test will be remembered as Miss Inez Greene, whose marriage to Dr. Test was a society event. Dr. Test is head of the department of chemistry in the Iowa institution.

Mrs. E. R. Shepherd and daughter, Miss Esther Shepherd, returned this week from a visit of six weeks with friends and relatives in Kansas.

Dr. and Mrs. Charles Milliken and Mr. and Mrs. E. C. Dewey of East Whittier returned this week from a week's camping, hunting and fishing trip to Inyo county.

—o—

Santa Monica.

GOLF, tennis, swimming and beach parties are occupying the attention of society here this week. The more strenuous affairs of society have been largely abandoned in favor of outdoor events. The Brentwood Country Club, on the edge of Santa Monica, is now the rendezvous for a number of the social set. Wednesday the tie of the week-end tourney, which was supposed to end Saturday, was played off, Mrs. Norman Jack and W. W. Cline, Jr., winning over Mrs. M. Redmayne and Thomas McCall. It was a mixed foursome for a silver trophy. The entire eighteen holes were played, nine of the holes being doubled, as the last few have not been put in yet. The "four-ball foursome is to be played Sunday between the same contestants. During the afternoon tea was served and Saturday night a dance was given, being the attraction for a large number of the social set.

Members of the L. B. N. Club were delightfully entertained by Mrs. B. M. Powers of Eleventh street on Wednesday. Light refreshments were served to Mrs. John G. McNeeley, Mrs. S. M. Van Cleaves, Mrs. Alice Betts, Mrs. R. E. Howe, Mrs. E. A. Graser, Mrs. O. M. Hull, Mrs. E. V. Crawford, Mrs. William J. Mohr, Mrs. Powers and her two sons, Donald and Richard.

An affair of considerable interest to the bay district was the concert given Monday by the Santa Monica Bay Woman's Club, under the direction of Mrs. Robert Dollard, assisted by the club president, Mrs. J. C. Urquhart. The music of the afternoon was taken from "One Night in Venice," an opera by Sig. Manfredi Chiffarelli of Venice, the libertto being by Grace Adele Pierce of Santa Monica. The music was unusually good and the opera is declared to have merit.

—o—

Venice.

MISS Sadie A. Inglehart of No. 2533 Lake street, was married Tuesday to James V. Murray, the wedding ceremony being performed at high noon by Rev. W. A. Wright. Mrs. Inglehart is well known here and Mr. Inglehart, who is with the New York Motion Picture Company at Culver City, is also well known.

The bride was charmingly dressed in a blue taffeta frock made short, enshrouded in soft filmy shadow lace, with a corsage of white rose buds.

Members of the Tuesday Evening Five Hundred Club were guests this week of Mrs. Masner of La Court apartments. High scores were made by Miss Lorena Masner, Mrs. Joseph Rossome and Mrs. F. E. Barron.

In honor of Miss Marion Quinlan of San Jose, who is the summer guest of Miss Ethel Fox of Thornton avenue, a party was given Monday evening on the sand at Playa Del Rey. Wieners were baked and corn in the husks was roasted over an open fire. In the party were Miss Quinlan, Miss Fox, Mr. and Mrs. Jens Marstrand, Mr. and Mrs. Leland Rawson, Miss Caroline Kreke, Oscar Schoene, Frank James, Mr. Whittekin Lawrence Winters and Raymond Fox.

Mrs. O. C. Coleman of Ocean Park was host to her daughter, a member of the Santa Monica High School, Wednesday night at the Schlueter dance pavilion. About 100 friends of Miss Coleman attended the affair.

—o—

Monrovia.

MR. AND MRS. J. A. FRAULOB entertained St. Luke's Guild of the Episcopal Church with a delightful party at their cottage in Hermosa Beach on Wednesday. A large crowd was present and enjoyed a merry time on the sands. The guest list was made up of Mr. and Mrs. Kenneth Carter, Mrs. T. Morris, Mrs. W. D. Rood, Mrs. E. H. Grasset, Mrs. E. V. Perry, Mrs. Emelyn Graves, Mrs. R. Fleming and son, Merritt, of Monrovia; Mrs. Gordon and son of Roscoe, Cal.; Mrs. Kent and two sons of Riverside, Mrs. J. M. Bashor, daughter and son of Duarte, Mrs. Stewart and Miss Spencer of Los Angeles, Mrs. Wirth of Alhambra, Mrs. Cladius of Hermosa and Mr. and Mrs. J. A. Fraulob.

Mrs. E. Hackman of St. Louis, who is visiting her sister, Mrs. J. D. Brown, on West Orange avenue, has spent some time motoring over Southern California, and is very much impressed with the beauty of the country. On her way home she will visit in San Francisco.

Mrs. M. E. Hoagland of New York City arrived in Monrovia on Friday and will spend a month at the home of her sister, Mrs. W. G. Davison, on North Myrtle avenue.

Mr. and Mrs. W. H. McCune, Jr., of South Violet avenue, entertained Mr. and Mrs. Benedict Schupp of Los Angeles at dinner on Wednesday evening.

On Thursday afternoon Mr. and Mrs. J. W. Harvey of East Orange avenue entertained a number of young people at dinner after a theater party at the Greek auditorium, where they saw "The Melting Pot." The list of guests included Mr. and Mrs. B. Schupp, Miss Dorothy Brown, Miss Anita Rives, Miss Willa Belle Reed of Los Angeles, Arthur Combs, Arney Brewer, Kenneth and Bartle Harvey.

Miss Ollie Arnold of Pasadena and Mrs. Rogers of Los Angeles are guests at the home of Mr. and Mrs. James Green of Linwood avenue.

Mrs. H. E. Baker and Mrs. C. K. Hester entertained on Friday afternoon with a miscellaneous shower in honor of Miss Florence Hazen, whose marriage to Arthur Morse of Santa Barbara will be solemnized next month. A yellow color scheme prevailed in the gayly-decorated rooms of the Hester home in Bungalow court, North Myrtle avenue. Guests present were Misses Florence Hazen, Laura Newcomb, Hazel Brownfield, Anita Rives, Margaret Baker and Mmes. Fred Hazen, Stewart Welch and Norman Ross.

Mrs. J. Madison Smith, Mrs. Charles A. Bishop and their daughters, of Highway square, left on Monday for Owensmouth, where for the coming month they will be the guests of Mrs. Bishop's and Mrs. Smith's parents, Mr. and Mrs. R. H. Lyman.

Mrs. A. E. Dennis and daughter, Miss Matt Jones, accompanied by their house guests, Miss Nann Cravens and Mrs. George B. Grant, spent the week-end with Mrs. Dennis's daughter, Mrs. A. E. Baranger of Avon place, South Pasadena.

Judge Hugh Brennan arrived on Saturday from Des Moines, Iowa, and will be the guest for several months of his daughter, Mrs. J. W. Holehan of Highway Square.

The Sons of Veterans and the auxiliary met on the banks of the San Gabriel River on Friday evening, baked corn and wieners, played games and had a general good time. About twenty-five were present.

On Saturday at 1 o'clock the Misses Ellen and Ida Shrode served a delightful luncheon to the members of the Alpha Delta Pi sorority in compliment to Miss Isis Carter, who will soon become the bride of Fred Holmes of Berkeley. Those present were Misses Isis Carter, Lucille and Leona Smith, Frances Carter, Ellen and Ida Shrode, Essie Wilton and Beth Abbott of Pomona, and Gertrude McCain of Los Angeles.

An outing party composed of Mr. and Mrs. J. Allen Munro, Mr. and Mrs. H. C. Deknatel, Mr. and Mrs. J. E. McIntyre, Mr. and Mrs. H. Waterman, Dr. and Mrs. Kenneth Price, and Mr. and Mrs. J. O. Roe of Los Angeles, left Wednesday for Catalina, where they will spend several weeks. Mr. and Mrs. Kenneth Carter will join them Saturday and spend several days on the island.

The Misses Waunita, Opal and Anita Rives, Mary Smith, Grace Worthen and Eva Harvey of this city, and Miss Ainsley of Los Angeles, and Miss Vera Sturges of San Diego, will spend a part of the coming week in a house party at Balboa Island. From there Miss Worthen, Miss Waunita and Opal Rives will go to San Diego for a short vacation trip.

Kodak Finishing
How Headquarters Does It



Results—that one word tells the story. Here only expert photographers perform each operation, insuring the best possible results. Don't take chances with a valuable negative—come to Kodak headquarters, where your vacation pictures are certain to be properly finished.

Optical and Kodak Authorities of the Coast

Howland & Dewey Co.
EASTMAN KODAK COMPANY
510 SO. BROADWAY



Scores of out-of-town and Eastern orders indicate conclusively how Obrikat's is considered by the buyer of furs. For the careful purchaser invariably turns to the importer and manufacturer when quality is sought. That Obrikat's should receive the lion's share of the mail order business is a well deserved compliment.

F. Obrikat Fur Company
Leading Farriers
Third and Hill
Los Angeles — Spreckels Theater Bldg. San Diego

Positively The Last Opportunity

OUR MID-SUMMER SALE WILL CONTINUE BUT ONE WEEK LONGER.

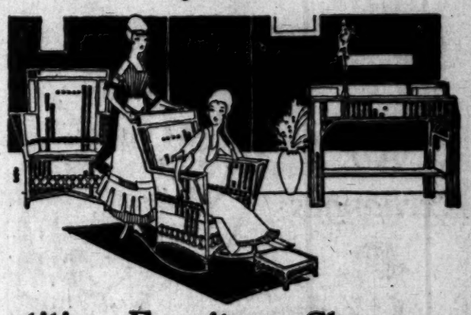
GET AN UP-TO-DATE SUIT AT THE CLEARANCE PRICE BEFORE IT IS TOO LATE.

Suit Made to Measure $35

A. GREENE & SON, Inc.
Exclusive Ladies' Tailors
745 South Broadway—Fifth Floor

Fine, Beautiful BETTER Furniture at Barker Bros.
—And So EASY Now To Buy!

—Take "Stock" of Your Home!
—What does it need in new furniture?
—Is it as cheerful and "homey" and as comfortable as it SHOULD BE?



Let the spirit of the home be SUNSHINE and CHEERFULNESS. Let every item in its make-up be a messenger of peace, beauty and quiet homelikeness that will soothe the troubled spirit and rest tired eyes. Let the home so radiate its charm that all who enter will say in grateful admiration "this is a REAL home." Let beauty go hand in hand with usefulness. Let restfulness combine with joyousness and let comfort wait on all.

Barker Bros. Annual Competitive Furniture Clearance
With Thousands of Offerings at

Savings of 10 to 33⅓ %

Is a Very Unusual Event In Several Ways—

—and Furniture is NOT ALL!

—There are MANY other offerings from our many other departments to contribute to the wisdom of attending NOW to your home furnishings in other lines:

RUGS:
—Hundreds of high quality rugs included; many grades, sizes and prices.

DRAPERIES:
—Many special offerings of wanted materials including a great special sale of cretonne sofa pillows.

WALL PAPERS:
—A large variety of new and handsome papers offered at just HALF REGULAR PRICES.

ART WARES:
—Hundreds of special offerings in art goods, framed and unframed pictures, etc.

LINENS AND BEDDING:
—Many wonderful special values in table and bed linens, blankets, comforts, spreads, towels, etc. Prices in many cases now below present cost to manufacture.

HOUSEWARES:
—Attractive special values in dinnerware, kitchen wares, gas ranges, garden hose, etc.

—UNUSUAL, because the furniture is all of the Barker Bros. certified reliable quality:
—UNUSUAL, because there is such a vast assortment of pieces to choose from:
—UNUSUAL, because of the substantial savings in face of the present universally rising prices and increased cost of manufacturing.

This great re-adjustment of stock and distribution of worthy furniture is an event of far-reaching importance. It is a sale which we hold just ONCE A YEAR for the purpose of eliminating all articles throughout our immense furniture stock which are similar in design, style or price with other articles and which are therefore "competitive" and likely to cause confusion or difficulty for our patrons when making selections.

In buying for such a mammoth stock as we have it is impossible to prevent more or less "competitive" samples creeping in—but ONCE A YEAR we have an annual "house-cleaning" to set our stocks in shape for another year. So it becomes GOOD BUSINESS to offer unusual inducements to YOU to help us accomplish our object.

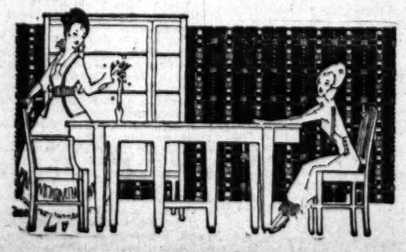
—The Great Factors for You to Remember in This Unusual Opportunity, are—

QUALITY of the Furniture! QUANTITY of the Offerings! ECONOMY of the Prices!

To make it plain to you what a wonderful list of remarkable offerings this great sale holds forth, we call attention to some of the more important lines embraced in which the ACTUAL number of specially reduced articles is given here, so that you may the more readily appreciate some of the advantages awaiting you now. Note carefully:

	Number of Different Styles		Number of Different Styles
—Living-room Rockers and Chairs	735	—Other pieces of Bedroom Furniture	150
—Living-room Tables, Stands, etc.	270	—Dining Tables	105
—Upholstered Living-room Furniture, Davenports and Settees	120	—Dining Chairs	135
—Wing Chairs and Rockers of many kinds	160	—Breakfast Sets (dozen of sets)	
—Dressers, Princess Dressers, Dressing Tables	490	—Buffets, China Cabinets, Serving Tables	60
—Complete Bedroom Suites	80	—Reed Furniture of all kinds	300
—Bedroom Tables, Chairs and Rockers	320	—Porch and other Summer Furniture	300
—Brass and Metal Beds	160	—Bed Davenports	60
—Mattresses (number of styles)	60	—Kitchen Cabinets	15
		—Wicker Baby Carriages; Go-Carts	21
		—Refrigerators	10

—The Greater Part of Our Immense Stock of Porch and Summer Furniture Now on Sale at 10 to 50% Savings!



Barker Bros
ESTABLISHED-1880
Complete Home Furnishers
724-738 South Broadway

Motion Plays.
THE LOS ANGELES FILM WORLD

Los Angeles Sunday Times

Part III
LITERATURE—ART.

8 Pages.
In This Section All Devoted to Bullock's 10th Clearance.

XXXVTH YEAR. SUNDAY MORNING, JULY 30, 1916. THE HOME:

Final Clearance Week

of—

Summer Suits Coats and Dresses
In My French Shop

at—

$14.75 and $29.50

Formerly $35 to $95

No Exchanges

Nadia
Smart Shop
408 So. Broadway

SAMPLE CORSETS on SALE

Commencing Monday

To increase variety in models and materials we have added to our purchase of sample Warner and Redfern Corsets many scattering numbers from our Madeline, La Vida, B. & J. and Regaliste stocks. The large part of the Corsets included in this sale are back lace, but those favoring front lace Corsets will find a good collection. The Warner samples in most cases are sized twenty-four and upward, while Redfern and other makes mentioned above nearly all sizes from 20 to 36 may be found. The regular price of the Warners are from $1 to $5. Others are priced from $3 upward. All go in this sale at

Half Price

1/2 Newcomb's CORSET SHOP 1/2
623 So. Broadway

Cline-Cline

"Cline Maid"
YOSEMITE SUIT



Designed particularly for Mountain and Motor Use.

Made of
—Khakies
—Whipcords
—Corduroys
—Linens
—Woolens

Suits $7.50 to $30.00
Ladies' Hiking Boots $5.00 to $9.00

Everything Outing and Athletic

Cline-Cline Co.
SUCCESSORS TO STAG-CLINE CO.
214 W. 3rd St. and Spring at Sixth.

MAKE YOUR RESERVATIONS NOW FOR VILLA CITY VILLAS AT VENICE



SCREEN.

Luminous.

FILM ROW RESPLENDENT.

BRILLIANT CLUSTER OF STARS HERE THIS WEEK.

So many brilliant favorites appear on Motion Picture Row this week that it is quite possible the picture fans will choose their amusement according to the names of their pet stars, rather than on account of the vehicles in which they appear. In some cases, however, the photoplay has a story as famous as the star appearing in it, a notable instance being the picture version of Ouida's "Under Two Flags." Among the week's sparklers are Mary Pickford, Lewis Stone, Douglas Fairbanks, William Collier, Crane Wilbur, Blanche Sweet, Bessie Barriscale, Theda Bara, May Allison and Harold Lockwood.

Clune's Auditorium.

Bessie Barriscale and William Desmond in "The Payment," written by C. Gardner Sullivan, will be the attraction at Clune's Auditorium this week, beginning tomorrow. The story is of a woman who makes a supreme sacrifice for success in a career, and the author is said to have given the theme a novel treatment.

William Collier, the famous comedian, in "Willie's Wobbly Way," will be the Keystone number.

Tally's Broadway.

Lewis Stone, the popular matinee idol of former theatrical days in Los Angeles, will return in "According to the Code" on the screen at Tally's Broadway beginning tomorrow.

The story is a picturization of Charles Michelson's drama of the Civil War and is said to be excellently reproduced on the screen. Some beautiful travelogues and whimsically-amusing cartoons are also to be shown.

Symphony.

Those film favorites, May Allison and Harold Lockwood, in a beautiful outdoor drama, "River of Romance," will appear at the Symphony commencing tomorrow. Most scenes of this picturesque romantic drama were staged around the famous Thousand Islands situated in the St. Lawrence. The celebrated castle owned by George D. Boldt, as well as country estate of T. A. Scott, the Pittsburgh millionaire, are used as a background for scenes of scenes. The photoplay is said a delightful comedy, well acted the talents of Miss Allison and Lockwood.

Garrick.

Charlie Chaplin in "The Bond" will remain at the this week only. The will also offer Crane Wilbur Wasted Years," an original unique photoplay written well-known star to fit his personality. Supporting him are Burnett, Thelma Salter, and Mae Gaston.

There are many startling tions in "The Wasted Years."

Miller's.

Theda Bara in "Under Two Ouida's colorful tale of the will be flashed on Miller's screen starting today. "Under Flags" is a story of swift, tion and its picturization is be most effective. As Cha beautiful daughter of the Miss Bara has a role peculiarly ed to her talents.

There are two highly scenes in her thrilling leap back across an enormous her wild dash through across the desert to save the the man she loves.

Stuart Holmes, Herbert Claire Whitney and other known players are seen in company with Miss Bara. and Jeff comedy and the pictorial complete the program.

Palace.

Thrills are said to abound in "The Half-breed." Douglas Fairbanks latest picture, to show at the Palace starting today. One of the sensations is a picturesque fire, and what makes it of particular interest, apart from the excitement, is that it shows the enormous forest in all America, the California redwoods, ablaze. "The Half-breed" is a dramatization of a story by Bret Harte, called "In the Redquinez Woods," and in making the picture the director took the company to the actual location.

"Bubbles of Trouble," with Kathryn McCoy, will be the Keystone offering of the week.

Empress.

Starting today, "The Thousand-dollar Husband," with Blanche Sweet, will be shown at the Empress. The photoplay is woven around a romance of humor and pathos.

Miss Sweet is surrounded by a cast of unusual excellence, including Theodore Roberts, Tom Forman, Jane Wolff, Horace B. Carpenter, Lucile La Varney and others.

Woodley.

Forsaking Italy and Japan, Mary Pickford has turned her heretofore smile upon Holland and is appearing as the little Dutch girl in "Hulda from Holland" at the Woodley. The production to have a nine days' run with the first performance given yesterday. Those who are accustomed to associating the name of Mary Pickford with redheaded comedy and real pathos will not be disappointed when the popular favorite is seen in "Hulda from Holland."

To "The Real Bohemia" goes the journey taken with Burton Holmes in the travelogue this week.

Clune's Broadway.

"The Little Girl Next Door" playing at Clune's Broadway this week would appear to be exploiting to its drawing powers. The picture, which reveals the methods of white slavers, based on the authentic data of the Illinois State Vice Commission, is repeating its success in Chicago where it is now being shown in its thirteenth week. It is full of gripping interest and suspense.

Majestic.

"The Daughter of the Don," the novel California story which is being shown in photoplay form at the Majestic during the week of July 30, is said to correctly and accurately visualize the manners, customs and romance of the sunny Southland. In assembling material for this gorgeous spectacle, Winfield Hogaboom, the author, has searched every available source of information.

Not only is the story historically correct, with Gens. Fremont, Kearney and other notables brought to life on the screen, but a thrilling and delightful romance forms the theme of the story.

Superba.

"God's Country and the Woman" will repeat at the Superba next week, the fourth, making the run of the picture one of the longest ever here. To the wondrous mountain scenery used as a background for the thrilling action of the story is due a large share of the picture's success, though the acting of Neil Shipman and the remainder of the company raises the story to a level quite above the ordinary.

Alhambra.

"The Beast" will be shown at today at the Alhambra Theater. The thrilling tale of love and danger closed a week's run at the other playhouse, and proved so popular with the fans that special arrangements were made to continue it. The stars are George Walsh and Ruth Luther.

Napoleon and Sally, the famous pair of chimpanzee comedians, in a new and unique comedy, furnish the added feature of the program.

The Clergyman's Mission.

[Kansas City Journal:] In a certain southern state there was a Methodist clergyman who devoted most of his income to the poor. In this clergyman's parish there was a man to whom he gave every week a great many of the necessities of life. Remonstrated with how the clergyman had to deny himself in order to give so generously, a woman once said to the pastor:

"Don't you think it is very kind of Dr. Clarke to look after you like this and give you all these things?"

Whereupon the pastor, who was at the moment dining upon a good man's bounty, looked up with his mouth full, and, with an expression of astonishment, asked:

"Good of him? Why, what for?"

REEL REGISTERS.

Baseball-itis is similar to the hives, inasmuch that it keeps its victims itching to get a home run every time they come up to the plate. Baseball has struck its yearly blow at the Morosco studio, and even Herbert Standing is demanding a chance to cover second base. A team composed of actors and members of the laboratory was organized last week, and immediately issued an ultimatum to a group of nine who represented the technical force. The challenge was accepted and when the dust settled and quiet once more reigned it was found that the technical team was holding on to the big end of a 25 to 7 score. But even at that Dustin Farnum made a home run.

Pedigreed Atmosphere.

Director Paul Powell of the Triangle Fine Arts Company has started to rehearse "The Rummy," featuring Wilfred Lucas and Pauline Starke. "The Rummy" is a newspaper story, written by Lucas himself, who served several years as a newspaper reporter, later becoming a city editor. Pauline Starke's father is news editor of a San Francisco daily, so the picture promises to be steeped in atmosphere.

Filming Picture Here.

Gilbert P. Hamilton, director-general of the Century Film Corporation, with headquarters at Roundup, Mont., is paying a business visit to Los Angeles. He is accompanied by Dorothea Farley, leading woman of the company, and her mother, Mrs. Alma Farley. Mr. Hamilton has engaged one of the stages at the Christie studios at Hollywood, and also has stage room at the Pacific studios on Santa Monica avenue. He is directing the seven-reeler, "Inherited Passions," in which "Dot" Farley is supported by the following cast: William Conklin, Frank Newburg, Millard Wilson, Mrs. Alma Farley, Charles Mulhall, Beatrice Van and Mrs. Hutchinson. Five of the seven reels will be made in and around Los Angeles.

Near Fish's Home.

The Balboa press agent is responsible for this one. All set? Now hold tight.

Out on the desert it is the custom to pay for all the water you beg, borrow or steal. And rightly so. One time a desert man came down to Long Beach and camped out near the ocean that night. He took two buckets and went down to the beach to get water. The tide was high and nobody was in sight except Harry King, the Balboa star. Quoth the desert man:

"I want to buy two pails of water."

"Help yourself," said King.

"How much," asked the D. M.

"Oh, about 15 cents."

The desert man paid the money and departed.

Next morning the D. M. went again to the sea for water, and there was nobody in sight. The tide was low.

"Suffering cactus!" swore the desert man, "that fellow sure did sell a lot of water last night!"

Would Grow Up.

Webster Campbell, who has the male lead in the three-reel Vitagraph comedy-drama, "Pep's Legacy," has taken his place in the foreground. Campbell refuses to be regarded as a "juvenile," he prefers to be known as an "actor." He is demonstrating his all-round ability in this picture. Sunshine Mary Anderson has the leading feminine role and William Wolbert is the director.

From the Antipodes.

Arthur Shirley, the well-known Australian actor, has been engaged to support Bessie Barriscale, the Ince star, in the current comedy-drama by Monte M. Katterjohn, in which she is now appearing under the direction of Charles Miller.

Good Preparation.

Perhaps I would be more sympathetic with actors who try to stuff me with all manner of wild tales, if I hadn't played the villain's role so long," mused Stuart Holmes.

"The worst of it is, that the older they get, the wilder the stories. They remind me of a little dialogue I read recently," the Fox actor continued.

"Said the father: 'My, my, baby has swallowed a piece of worsted.'

"Said the mother: 'Well, that's nothing to the yarn's she'll have to swallow when she grows up to be an actress.'"

In the projection lamp's rays.

Photoplay luminaries who will brighten local picture theaters this week.

HOME: For Parents and Children For Teachers and Pupils

will appear at the Symphony, commencing tomorrow. Most of the scenes of this picturesque and romantic drama were staged in and around the famous Thousand Islands situated in the St. Lawrence River. The celebrated castle owned by George D. Boldt, as well as the country estate of T. A. Gillespie, the Pittsburgh millionaire, are used as a background for some of the scenes. The photoplay is said to be a delightful comedy, well suited to the talents of Miss Allison and Miss Lockwood.

Garrick.

Charlie Chaplin in "The Vagabond" will remain at the Garrick this week only. The management will also offer Crane Wilbur in "The Wasted Years," an original and unique photoplay written by the well-known star to fit his own personality. Supporting him are Ann Burnett, Thelma Salter, John Oakes and Mae Gaston.

There are many startling situations in "The Wasted Years."

Miller's.

Theda Bara in "Under Two Flags," Ouida's colorful tale of the desert, will be flashed on Miller's Theatre screen starting today. "Under Two Flags" is a story of swift, sharp action and its picturization is said to be most effective. As Cigarette, the beautiful daughter of the desert, Miss Bara has a role peculiarly suited to her talents.

There are two highly-spectacular scenes in her thrilling leap on horseback across an enormous chasm and her wild dash through a sandstorm across the desert to save the life of the man she loves.

Stuart Holmes, Herbert Rawlinson, Claire Whitney and other well-known players are seen in the big company with Miss Bara. A Mutt and Jeff comedy and the latest news pictorial complete the program.

Palace.

Thrills are said to abound in "The Half-breed," Douglas Fairbanks' latest picture, to show at the Palace starting today. One of the big sensations is a picturesque forest fire, and what makes it of particular interest, apart from the enactment, is that it shows the most famous forest in all America, the California redwoods, ablaze. "The Half-breed" is a dramatization of a story by Bret Harte, called "In the Carquinez Woods," and in making the picture the director took the entire company to the actual locations.

"Bubbles of Trouble," with Rae McCoy, will be the Keystone of the week.

Empress.

Starting today, "The Thousand-dollar Husband," with Blanche Sweet, will be shown at the Empress. The photoplay is woven around a romance of humor and pathos.

Miss Sweet is surrounded by a cast of unusual excellence, including Theodore Roberts, Tom Forman, Jane Wolff, Horace B. Carpenter, Lucile La Varney and others.

Woodley.

Forsaking Italy and Japan, Mary Pickford has turned her bewitching smile upon Holland and is appearing as the little Dutch girl in "Hulda from Holland" at the Woodley, the production to have a nine days' run, with the first performance given yesterday. Those who are accustomed to associating the name of Mary Pickford with refined comedy and real pathos will not be disappointed when the popular favorite is seen in "Hulda from Holland."

To "The Real Bohemia" is the journey taken with Burton Holmes' travelogue this week.

Clune's Broadway.

"The Little Girl Next Door," showing at Clune's Broadway this week, would appear to be cumulative in its drawing powers. The photoplay which reveals the methods of white slavers, based on the authority of the Illinois State Vice Commission, is repeating its success in Chicago, where it is now being shown in its thirteenth week. It is full of thrilling interest and suspense.

Majestic.

"The Daughter of the Dead," a novel California story which will be shown in photoplay form at the Majestic during the week of August 13, is said to correctly and attractively visualize the manners, customs and romance of the sunny Southland. In assembling material for this handsome spectacle, Winfield Hogaboom, the author, has searched every available source of information.

Not only is the story historically correct, with Gens. Fremont, Kearney and other notables brought to life on the screen, but a thrilling and delightful romance forms the underlying of the story.

Superba.

"God's Country and the Woman" will repeat at the Superba again this week, the fourth, making the run of the picture one of the longest ever here. To the wondrous mountain scenery used as a background for the thrilling action of the story is due a large share of the picture's success, though the acting of Nell Shipman and the remainder of the company raises the story to a level quite above the ordinary.

Alhambra.

"The Beast" will be shown starting today at the Alhambra Theater. The thrilling tale of love and danger just closed a week's run at the other Miller house, and proved so popular with the fans that special arrangements were made to continue it. The stars are George Walsh and Alma Luther.

Napoleon and Sally, the funny pair of chimpanzee comedians, in a new and unique comedy, furnish the added feature of the programme.

The Clergyman's Mission.

[Kansas City Journal:] In a southern state there was a young clergyman who devoted most of his income to the poor. In this divine's parish there was a man to whom he gave every week a great many of the necessities of life. Remembering how the clergyman had to deny himself in order to give so generously, a woman once said to the pensioner:

"Don't you think it is very good of Dr. Clarke to look after you in this and give you all these nice things?"

Whereupon the pensioner, who was at the moment dining upon the good man's bounty, looked up with his mouth full, and, with an expression of astonishment, asked:

"Good of him? Why, what's he for?"

8 Pages.
In This Section All Devoted to Bullock's 10th Clearance.

"The One Sale of the Year."

Los Angeles Sunday Times

Part III A: 8 Pages
BULLOCK'S 10TH CLEARANCE.

XXV[TH] YEAR. SUNDAY MORNING, JULY 30, 1916. BULLOCK'S 10TH CLEARANCE: Where the Populace Will Throng in August.



Clearance Women's Garments Page 8 this series

Clearance of Silks See Page 2 of this series

—Tuesday, August 1—

Page 1 of 8 Pages

—demanded by Bullock's 10th Clearance—for presentation of some of its pricings—

—Being an unusual series of advertisements, yet containing but a fragment of the news of this most unusual sale—

—The first great Gala Day—of Bullock's 10th Clearance—"The Decennial"—

—"The One Sale of the Year"—The event of which thousands know and for which thousands are waiting—Ready at 9 o'clock on Tuesday morning, August 1, to continue through Thursday, August 31—

—Ready with merchandise in volume—Ready with values—Ready with service

—Ready with spirit and enthusiasm and everything that is necessary to add to the reputation of an event that has been established as superlative—by years of precedent—

—Ready, after months of preparation, to swing open the Doors of Opportunity—at 9 A.M. on Tuesday morning—

"The One Sale of the Year"

—The sale that is as different as it is supreme—The sale that appreciates the importance of its name—

There is but one Grand Canyon:—There is but one Bullock's Clearance—And Bullock's 10th Clearance—"The Decennial"—is following its course with irresistible power, cutting veritable Grand Canyons through a myriad regular prices—

—Although

—Bullock's Clearance has grown to such proportions that more and more manufacturers are using it as an outlet and contributing values in notable numbers that match and equal in interest the offerings in the Clearance of Bullock's own summer stocks—

—At no time is the Bullock standard for merchandise forgotten—with the result that that cheapness which may be the basis for dissatisfaction is not admitted—and one can buy with safety, no matter how low the price that may be quoted.

—"The earnestness with which Bullock's devotes every energy to the building up of regular stocks, to the creation of Service and the avoidance of exaggerated radicalism in merchandising should enhance the meaning of the words 'Sale' and 'Clearance' when Bullock's vouches for them."

—As an "eye witness" of hundreds of the items that are to go forward in this 10th Clearance, the writer believes he is well within the bounds of conservatism when he states that this 10th Clearance should be far and away the most important of all Southern California's merchandising events.

Half Price

—About 50 dozen rubber bathing caps to sell at 25c ea.

—Just half their regular price—all rubber caps in several styles. Pretty colorings of red, green, blue and black—at **25c.**

Bath Soap, Half Price, 5c

—"The Excelo"—extra large bars, cocoa nut oil soap—for bath or toilet use—5c.

Toilet Soap, Half Price, 5c

—Kirk's large oblong bars of honey, oatmeal and Elder flower toilet soap—at 5c.

Brushes, Clearance, 25c

—Hand brushes and nail brushes, some with handles, some oval and ventilated backs — Good bristles—Half price and nearly half—25c.

"Bunny" Talcum, Large Cans, at 10c.

Bathasweet—a feature—2 for 25c.

"Sanitol" Tooth Paste, Special 15c.

"Mum" for Perspiration, at 15c.

"De Miracle" Hair Remover, at 75c.

Hair Brushes, Feature 25c.

—Brushes with good bristles, Rosewood or Ebony finish. Hardwood backs—about 15 dozen to sell at 25c.

Babcock's Coryiopsis Talcum, 2 for 25c.

—So reads some of the splendid clearance news from The Toilet Goods Section—Tuesday, 1st floor.

Half Price

—All plain and fancy parasols that are now selling at $5 and $6—Half Price—

—About 200 parasols to select from and hardly two alike.

—Parasols made from beautiful silks in fine patterns and colors. Many flat Japanese shapes included—½ price. Tuesday—First Floor.

8, O.N.T. 25c

— O. N. T. stands for Clark's famous spool cotton

—8 spools, 25c, Tuesday.

—A limit of 8 spools to a customer — The six-cord hand or machine thread that every woman knows. All numbers up to 100. White only.

Dress Shields, at 15c

—Silk covered, rubber lined dress shields—regular shapes—sizes 2 and 3—nearly ½ price.

Brassieres at 1-2—50c

—Brassieres of heavy net fitted with Omo shields—not all sizes—While 10 dozen last—50c.

—Sanitary belts, of woven elastic, small, medium, large—at 15c

—Wire Coat Hangers, 3 for 10c.

—Neck cords of silk for waists and blouses—colors—2 for 5c.

—Collar Flares, 2 for 5c—for Lingerie Waists.

—Cotton Belting, 5c yard—for Wash skirts and dresses—soft and stiff finish—gros grain weave 1½ to 3 inches wide—5c. Tuesday, Notion Section, 1st floor.

Half-Prices are Prominent

—The store is thickly dotted with them—and with prices that are nearly as low and there are some prices that are even less.

—Then this is **Bullock's Tenth Clearance,** "The Decennial"— and there is a certain inspiration in Decennials.

—And the information of today is the information that Bullock's Tenth Clearance will start on Tuesday morning—**not Monday**—and that plans to be on hand early will not be amiss.

—The sale that has won a myriad friends through its genuineness, its sincerity and its personality so that today and yesterday and for many days, probably thousands (and we do not believe this to be exaggerated) have been watching and waiting for this announcement—

—To these the mere word would be sufficient. But undoubtedly there are other thousands who have come to make Los Angeles their home within the last year. And there are other thousands who are visitors to our city, and while the news has spread, Bullock's wants everyone to know—

—So these 8 pages of exploitation supplementing every window of the store filled with values

—and counters, and tables, and ledges on every floor—

—For every section of the store participates and every section of the store knows the values that are compulsory.

—It is not as though Bullock's held a general sale every week, every month, or every six months—Bullock's Clearance is *"The One Sale of the Year"*—

—And as such it is regarded with seriousness and earnestness—and concentrated upon with every energy—

—No half-way measures are tolerated. No half-way opportunities are permitted.

—The importance of the happening is emphasized by the fact that

A Ribbon Price Upheaval to Rock Sales Records

6000 Yards Wonderful Fancy Ribbon at 25c Yard

—6½-inch Plaids; 6½-inch Dresdens; 7-inch Fancy Ribbons—of beauty and quality that you will hardly believe when you see them. On sale first time Tuesday.

—Silk ribbons—Magnificent! (Yes, why not, the ribbons merit the word)— Ribbons, that in the face of the present market, are little, if not sensational at the price for which they are to sell—25c yard.

—We wish you could have heard the "Ohs!" and "Ahs!" that greeted them when they were shown to a coterie of those within the store. 25c yd. No matter for what you want ribbons—

—You can hardly afford to miss this opportunity—Why bother with reasons when values are here?

5000 Yards

—of 5½-inch Moire ribbon for hairbows and sashes—20c yard—

—A big line of colors—

—Heavy Moire with a very fine finish—women will buy this by the bolt. A most exceptional value — supplementing those remarkable fancy ribbons at 25c yard. Tuesday—First Floor.

2000 Pairs Silk Stockings 95c

—In a little world of plain colors and desirable fancy effects — A Clearance feature—Samples—and some slightly imperfect

—For the value in these silk stockings has been emphasized by the condition of the silk and dye market, until they approach the realm of the impossible. Women will know. Not cheap stockings in any sense of the word, but **silk stockings of quality**—in a great range—at the wonderfully low price, **Tuesday, 95c pair.**

2400 Bath Towels 10c

Limit of 12 to a customer

—Size 20x40 inches—Hemmed Turkish Bath Towels of good weight. Under ordinary conditions these towels would be remarkable. Considering the present market they may be considered sensational. 2400 at 10c.

200 Dozen 18x36-inch Huck Towels, 75c Dozen

—All white. Good weight. A quality that will surprise you. 200 dozen at 75c dozen. Limit of one dozen to a customer. Second Floor, Tuesday.

At 75 Cents

—1200 women's lisle union suits—from a world-famous maker—

—Union suits that bear a name known around the globe as a synonym for quality and value—

—Low neck, sleeveless, close fitting, or umbrella knee styles. With crochet or lace edging.

—Many of silk finished lisle, some with hand crochet tops, some with silk tops—

—White or pink union suits—sizes 4 to 9—at a fraction of their worth—

1200 Vests at 35c

—Low neck, sleeveless vests as unusual as the Union Suits. Some with hand crochet yokes, some with French band tops, of silk finished lisle—Others with lace, white or pink. Many less than half price—35c, 3 for $1.00.

—And other underwear savings, Tuesday, First Floor.

Bullock's
Los Angeles

See Following 7 Pages

More Clearance News

Page 2

"Service"

—Hundreds of salesfolk have been added, in the various sections throughout the store—

—New wrapping desks have been opened—

—New display space provided—

—Bullock's is seeking to establish a record for service as well as a record for sales in this 10th Clearance—

—*Bullock's own automobile delivery service reaches over 300 points every day*—

—*Delivery*

—*to all Beaches*—

—*Every day — via automobile*—

—*Delivery to Owensmouth, San Fernando, Glendora, Covina, Santa Ana, Tustin, Balboa, San Pedro — and points between every day, via automobile.*

—*Your purchases from Bullock's when you want them, quickly and without inconvenience to you.*



—Dress Goods

—*1200 yards at 95c*

—A grouping for Clearance. Some less than half price, including—
54-inch Plaid Suitings, 95c.
50-inch Epingles, 95c.
50-inch French Serges, 95c.
56-inch Pencil Stripe Suitings, navy and black, 95c.
50-inch Gabardine, 95c.
48-inch Overplaids, 95c.
50-inch Black Storm Serges, 95c. Tuesday, 2nd floor.

—1800 yards all wool challis at Half and less than half, 25c Tuesday, Second Floor.

Bullock's Los Angeles

"Service"

—Enthusiasm over great volume and v of unusual values to be put forward i 10th Clearance within this organi

—But no greater determination of to see that customers prompt, courteous

Literally Thousands of Yards of Beautiful Silks and Velve

Are Ready in Sale Array for Tuesday

—Black!

—35 inch heavy quality Black Satin Duchesse, a very special feature—$1.00.

—36 inch heavy black satin, notable for its richness and luster—$1.45.

—35 inch black satin de luxe—at $1.50 yard.

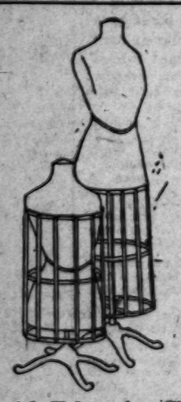
—Five pieces of each for this great 10th Clearance.

Special!—50c

Ornaments and Tassels

—Beaded and embroidered ornaments and tassels —from a great New York Sale—at a wonderfully low price—50c Tuesday.

—Nearly every conceivable shape in garniture, medallion and motive in white, black and in fancy color combinations. Also lot of fancy and plain bead tassels, finest we have ever shown at any price. There are rare possibilities in this lot for the dressmaker. Plan to fill all your dressmaker's wants during this August sale for we can truthfully say that we have never before been in a position to sell fine laces and trimmings at such low prices. When you take into consideration the fact that imported goods are high and scarce on account of the troubles abroad, the sale is all the more unusual, 1000 ornaments, Tuesday, 50c.



Special Values for Clearance in Telescope Non-Adjustable

Dress Forms —at $3.55

—a better dress form in every way than we have ever offered at a like price or near

—The bust of the form is modeled so as to conform to the latest styles—the proportions and lines are good—covered with gray Jersey—

—The Skirt of the form is made of plaited steel, riveted together, which gives it strength and durability—yet it is very light and easy to move—may be collapsed to half its height, taking up but a very small space. See this August Clearance feature in the Dress Form Section—have it demonstrated—sizes 32 to 44 at $3.55—Tuesday.

Bullock's 10th Clearance, 2nd Floor

500 Yards of Plushes and Velvets, Too Wonderful for Words, Are to Be $2.45

—42 to 50 inches wide. Think of that! Then of their regular worth. 2½, 3, 4, 5 and 6-yard lengths, of waterfall plushes in beautiful stripes. Heavy coating plushes and velvets in colored and self stripes. An opportunity of opportunities at $2.45 yard. While 500 yards last, Tuesday.

42-inch Silk Chiffon Royal Velvets, $4.75 yard

—In black, African, Russian green and navy. —The great favorite for fall at a most astonishing low price. $4.75.

42-inch Chiffon Velvet in 3 colors at $3.75 yard

—A fraction of worth—for rich, lustrous, silky velvet in black, African brown, brunette. A value for a great sale at $3.75.

—10 Pieces Light and Dark Navy Chiffon Taffeta—"Worth its Weight in Gold" Almost—$1.10

—1800 yards Satin Lustre, street and evening shades, $1.35.

—25 pieces of 35 inch Satin de Luxe at $1.50.

—36 inch Suiting Pongee, Natural, half price, $1.25

—1740 yards of 30 inch Satin de Chine at 95c yd.

—40 inch Imitation Willow Taffetas at $1.45

—40 inch Bengaline in black and navy only $1.45.

1200 Yards Fine Chantilly Laces

A Ridiculously Low Price $1 Yard

—Because of the Liquidation of a Great Lace Importer

They were included in a purchase of over 10,000 yards fine machine-made lace comprising nearly every style used today at a price so low we would fear to use comparisons if we could—

This lot is the first of a series of sales which Bullock's will feature during the month of August.

—1200 Yards of the Very Finest Machine-Made Chantilly In Widths from 18 to 36 inches

Cream, white, ecru and black. Beautiful patterns in a wide range of floral, scroll, fern and leaf designs in border and allover effects. Also a few allover laces included in the lot. Some in a window on Broadway today. On sale $1.00 yard, Tuesday.

—376 Yards of Net Top or Oriental Lace To Go Into This Clearance at 75c and $1.25

Another lot of laces equally as unusual—matched sets in the finest St. Gall lace made on a beautiful diamond and round mesh net. The very best St. Gall work in wide margins of pretty scroll, floral, conventional and fancy designs, white, cream and ecru. Widths from 12 to 27 inches and priced according to width—yard, 75c and $1.25.

—A large importing company, discontinuing their trimmings, permits Bullock's to sell 800 yards of very handsome—

Beaded Bands, Flouncings and Embroidered Net Bands and Edges at $3.50 Yard—Which is Such a Small Portion of Worth that—Well!

—Women will hardly believe their eyes when they see them—how beautiful they are—and at $3.50—Why!—

—But no comparative prices are to be permitted, so just come, see them Tuesday—Come prepared to buy—

—It's almost like "Diamonds at the price of Rhinestones."—

—800 yards—in white, opalescent, black, blue, purple, red, pink and a range of fancy shades and combinations—widths from 4 to 24 inches—even some 36 inches wide—

—Simply wonderful. Tuesday—at $3.50 yard.

1600 Yards Fine Wash Laces at 10c

Edges and insertions in match sets—1½ to 5 inches wide.

Including Normandy and Platt Vals, Point de Paris and novelty laces in a wide range of patterns. Tuesday, 10c yard.

—They have captured a great portion of the second floor and have filled it with a value-glory—that should radiate from one end of Los Angeles to the other, and far outside the limits of the city.

—Last year we made a prophecy—which was fulfilled—This year we are going to reprint the same prophecy—with reference to the present year—and the present clearance. Such is the dominance of the values that are concerned and our faith in them—

—And this is the prophecy—

—Tuesday—and the succeeding days of August—the Best Sales Records that were ever made by Bullock's Silk Store are to be Broken"—

—We make that statement with confidence because we know the silks that are here—the values that are here—the large variety and yardage of different silks—

—because we know how perfect is woman's appreciation of unusual silk values—

—because we know of the great number of new friends who have been won by Bullock's Silk Store during the past year and who

—are looking forward to this sale with eagerness—because we know the demand for beautiful silks at regular prices as demonstrated by the great regular silk business that Bullock's is doing.

—Reductions have been taken that seem absolutely reckless—

—Purchases have been made that have been peculiarly fortunate—

—Black silks—Colored silks—Fancy silks and velvets have been secured in a wonderful array—We wish we could put just a few of the pieces here—so that you could gain a real idea of them.

—When we showed some of the offerings to some of the women in the store they fairly gasped in astonishment—they could not believe their eyes—

—Tuesday morning every woman in the Southwest who is within reach of Bullock's should plan to be at the store bright and early—ready to buy silks and to benefit through the other great opportunities that will be presented throughout the store—

Five Pieces 42-in. Black Velvet at $4.75

Costume Velvet at $1.50 yd.

—A great feature—27-inch costume velvet in such colorings as Plum, Dregs of Wine, Tobacco Brown, Navy, Myrtle, Blaus, etc. $1.50 yard.

Costume Velvet at 95c yd.

—25 pieces of 22-inch costume velvet in all the favorite colors—The price should emphasize its own importance—95c yard.

2500 Yds. Striped Taffeta at $1.45

—New! Yet so beautiful and of such a quality that were it priced double $1.45—it would hardly be exaggerated—

—Splendid colorings of blue, green, gray, etc.—and 35 inches wide. A silk women would love at regular worth, they should go wild over it, Tuesday, at *$1.45.*

—A great group of silks at $1.45 includes—some silks at less than half price.

36-in. Chiffon Taffetas, $1.45.
40-in. Chiffon Taffetas, $1.45.
36-in. Silk Failles, $1.45
40-in. Satin Elegant, $1.45
40-in. Moire Bengaline $1.45
40-in. Black Brocaded Voiles, $1.45.
40-in. Changeable Satin, $1.45
40-in. Satin Stripe Voiles, $1.45
—A variety of colorings.

500 yards Pongee and Khaki Kool $1.10

—In stripes of old rose, blue, green and gold—all silk—all at a very small fraction of regular worth, Tuesday, $1.10 yard.

1000 Yards of Quality Silks at $1.10 including many at half price and less!

—Patterns and colors—and qualities that throngs of women should take advantage of—a very important Clearance feature.

40-in. Satin Charmeuse $1.10
40-in. Crepe Meteor $1.10
40-in. Poplin, $1.10
40-in. Fancy Willow Taffetas $1.10
40-in. Stripe Silk Voiles $1.10.
40-in. Crepe de Chine $1.10
40-in. Brocaded Poplin $1.10
40-in. Satin Charmeuse $1.10
40-in. Sport Stripe Poplin, $1.10
40-in. Foulards $1.10
34-in. Sport Stripe Kismet $1.10
36-in. Fancy Pongee $1.10

—2500 yards of fancy 32 to 36 inch taffeta to be wonderful at $1.10 yard.

—Some 35 and 36 inch plain chiffon taffetas, including navy blue and other colors—$1.10 yard.

—1500 yards of heavy crepe de chine in white and colors, 40 inches wide, at $1.10 yard.

About 100 yards of Beautiful Embossed Velvet (Stripes and Dresdens) 38 and 40 inches wide on Silk Voile Ground! Just a tiny lot $2.75 yard.

—Just a Whisper!

—At $1.10

—A very few fancy bossed velvets, 50 inch ing plush, and sports in velvet coating be $1.10 yard.

—They were ever and much more.

—If you would share Hurry! And if you late—please do not be pointed. Tuesday, 2nd



—Skirts Cut

—Corduroy skirts basted and fitted charge—Great feature—in the Dress Goods Section for Tuesday, the First Day—

—Just select your roy from Bullock's white, and colors at yard—(See styles here There are others.)

—Don't underestimate importance of this offering Tuesday—2nd floor.



Broadcloth

50 to 54 inch Broadcloth,

—100 pieces—every much under worth—E possible wanted shade, as

Purples, Myrtle Green, Brow light and dark Navy Blues shades of Gray, Black, etc.

—A most remarkable value

—A splendid, rich, lustrous cloth, on sale Tuesday, yard. Second Floor.

—Tables of odd lots toys at just half price—Tuesday —4th floor.

Bullock's Los Angeles



60 W Underp

—Fluffy height of t $4.75. Bu cured to se to come on —Neckwea

24,200 Visitors

—to Los Angeles and vicinity—

—are invited to investigate and make use of

Bullock's Bureau of Personal Service

—It is believed they will find this Bureau of as much advantage as have Los Angeles' own home folks—

—Helpful with suggestions.

—Helpful with service.

—Helpful in just the way you want it to be helpful—

—If you have a purchase to make that is puzzling you—no matter how small it may be—

—If you want an idea concerning dress, or home furnishings, or the details of a party—

—No matter what you need—consult freely with Bullock's Bureau of Personal Service—

—Perhaps you may find it a convenience to have a shopping representative that you know to whom you can send for merchandise, or information, after your return home—

—This is one of the functions of Bullock's Bureau of Personal Service—

—Learn about it—Monday—2nd floor.

Handkerchiefs 7200 at 10c

—to start a regular furore Tuesday — Handkerchiefs of linen with embroidered designs in corners.

—Others of mull with scalloped edges.

—Others of colored lawns with embroidered corners.

—Others of Swiss with scalloped edges and embroidery—All at 10c each.

—7200 — 600 Dozen — and even this quantity will be small compared to the buyers who will want to share them.

—Purse-wise women will not only buy a year's supply for themselves, but dozens of them for Christmas gifts. 10c each on Tuesday, the first day of Bullock's 10th Clearance.

1200 Silk Handkerchiefs 17c

—Another clearance offering of interest to money-saving women.

—Of plain silk with hemstitched hems in contrasting color.

—And you know how scarce silk handkerchiefs are these days! 17c each on Tuesday. First Floor.



Aluminum—$1.75

—Who ever heard of the Royal Rochester aluminum tea kettles being sold for so little? $1.75 in Bullock's 10th Clearance. 5th floor.

Refrigerators—

—The famous Seeger Syphon Refrigerators Clearance priced. No. 10 (60-lb. ice capacity) $26.67; No. 25 (100-lb. ice capacity) $30.35. 5th floor.

Bullock's Los Angeles

Everything advertised by Bullock's today is for Tuesday's selling.

Page 3

Bullock's 10th Clearance

"THE ONE SALE OF THE YEAR"

"Service"

—Enthusiasm over the great volume and variety of unusual values that are to be put forward in this 10th Clearance is great within this organization.

—But no greater than the determination of everyone to see that customers receive prompt, courteous attention.

60 White Fox Furs
Underpriced Clearance

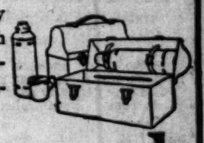


—Fluffy white fox furs, right at the height of their popularity, at $3.75 and $4.75. But only 5 dozen could be secured to sell at those prices—so be sure to come on Tuesday.

—Neckwear Section, 1st floor.

Thermos Lunch Sets $1.75

—A neat metal carrying case containing a pint Thermos Bottle. And what does a pint Thermos Bottle usually cost—just the bottle alone? This is one of the Auto Supply Section's unexpectedly good offerings for Bullock's 10th Clearance—Not on sale until Tuesday. Just inside 7th street entrance.



24,200 Yards Sheer Cotton Novelties at 15c yd.

—Some of them so much less than half price that were comparisons made here, you could hardly help being incredulous.

—This 10th of Bullock's Clearances brings one of the most delightful groupings of cotton goods values that it has ever been Bullock's fortune to offer—

—5500 yards of pure white novelty voiles—fancy stripes, checks, and seed effects, 36 to 40 inches wide.

—And 6500 yards of fancy printed voiles and marquisettes—small and large floral effects, fancy stripes, etc.—also 36 to 40 inches wide.

—2500 yards of chiffon lisse—the fine, soft cotton weave that makes such pretty dresses. White grounds with woven stripes in colors—

—3200 yards of weblike imported cotton voiles, black and white even stripes in several widths.

—4500 yards of embroidered dress tissues—in woven stripes and checks, most wanted colors with small figures embroidered in contrasting shades.

—2000 yards of imported cotton dress crepes with woven stripes, checks, plaids and plain colors—

—All indescribably sheer and dainty—Just at a time when they should be most in demand—All at one price for a sale of sales, commencing Tuesday, 15c yard.

Nainsook!

—A 38 inch Sea Island nainsook—12 yards to the box, at $2.45 box.

—For underwear, gowns and lingerie. A leading underprice in Clearance. A quality value—$2.45 box. Tuesday—second floor.



China!
Clearance Priced

—The real Haviland china, and lower priced dinnerware as well, at Clearance prices that will insure a speedy clearance.

—Haviland's famous "Orchid" china (illustrated above)—a dainty spray design with green border. Perhaps you know the regular price? Tuesday's price will be $16.67 for the 50-piece set.



China Cuspidors ½

—Cuspidors of decorated china in two sizes to be sold on Tuesday at 38c and 50c. Fifth Floor.



10c Each

—Odds and ends of decorated dinnerware — Dutch blue designs and gold lace edged patterns—plates, platters, vegetable dishes and soup plates at 10c each. Cups and saucers at 10c a pair. Tuesday, 5th floor.

Velvets

—*Just a Whisper!*

—At $1.10 Yd

—A very few fancy ... bossed velvets, 50 inch ... ing plush, and sports ... in velvet coating cord— ... be $1.10 yard.

—They were ever and ever ... much more.

—If you would share ... Hurry! And if you are ... late—please do not be ... pointed. Tuesday, 2nd ...



—Skirts Cut

—*Corduroy skirts cut, basted and fitted without charge—Great clearance feature—in the Dress Goods Section for Tuesday, the First Day—*

—Just select your corduroy from Bullock's stock, white, and colors at $1.00 yard—(See styles here—There are others.)

—Don't underestimate the importance of this offering—Tuesday—2nd floor.



...roadcloth

...0 54 inch Broadcloth, $1.4...

—100 pieces—every piece ... much under worth—Every ... possible wanted shade, such ...

...urples, Myrtle Green, Brown... ...ght and dark Navy Blues, ...ades of Gray, Black, etc.

—A most remarkable value.

—A splendid, rich, lustrous ...oth, on sale Tuesday, $1.49 ...rd. Second Floor.

...Tables of odd lots toys—...ust half price—Tuesday ...th floor.

Visitors

—to Los Angeles and vicinity—

—are invited to investigate and make use of

...ullock's Bureau ...f Personal Service

—It is believed they will find this Bureau of as much advantage as have Los Angeles' own home folks—

—Helpful with suggestions.

—Helpful with service.

—Helpful in just the way you want it to be helpful—

—If you have a purchase to make that is puzzling you—no matter how small it may be—

If you want an idea concerning dress, or home furnishings, or the details of a party—

No matter what you need—consult freely with Bullock's Bureau of Personal Service—

Perhaps you may find it a convenience to have a shopping representative that you know to whom you can send for merchandise, or information, after your return home—

This is one of the functions of Bullock's Bureau of Personal Service—

...Learn about it—Monday—2nd floor.

Handkerchiefs
7200 at 10c

—to start a regular furore Tuesday — Handkerchiefs of linen with embroidered designs in corners.

—Others of mull with scalloped edges.

—Others of colored lawns with embroidered corners.

—Others of Swiss with scalloped edges and embroidery—All at 10c each.

—7200 — 600 Dozen — and even this quantity will be small compared to the buyers who will want to share them.

—Purse-wise women will not only buy a year's supply for themselves, but dozens of them for Christmas gifts. 10c each on Tuesday, the first day of Bullock's 10th Clearance.

200 Silk Handkerchiefs 17c

—Another clearance offering of interest to money-saving women.

—Of plain silk with hemstitched hems in contrasting color.

—And you know how scarce silk handkerchiefs are these days! 17c each on Tuesday. First Floor.

1500 Yards Damask at 75c

—*A Pure LINEN Damask, Half bleached, 60 inches wide.*

—We capitalize the word *Linen*—for linen damask (with linen prices advancing as they are today,) is little if not extraordinary at 75c yard—

—One of this 10th Clearance's strong features—60 inch half bleached, all linen damask—in lily, fleur de lis, spray and ribbon, spot and Greek key patterns. 1500 yards at 75c yard.

200 Dozen 21-in. Linen Napkins $2.95 Doz.

—Irish linen satin damask—snow drop, satin stripe, clover and thistle designs—as unusual as the damask at 75c—at $2.95 doz. The Linen Store—Tuesday—2nd floor.



Bullock's 10th Clearance

Women's Fine Footwear

—The first general underpriced sale of shoes that Bullock's has advertised in the First Floor Shoe Store this year—

—The Opportunity that scores and scores of women have been waiting for and that every woman should welcome—

—In addition to broken and short lines from regular stocks—there are many lines that are practically complete in the run of sizes—

—A Clearance that concerns style Footwear, practical Footwear—all up to Bullock's standard—in great volume—and that includes many of the best shoe fashions at remarkable undermarkings—Hundreds of pairs—Ever so many models have been grouped at four new and very low Clearance prices. Styles that you are safe in buying for early Fall wear. On sale Tuesday, not Monday.

At $6.95—Boots of the finest colored kid—Summer's most popular styles in ivory and gray kid, and brown kid with white kid tops—all masterpieces of the shoemaker's art.

At $4.95—Late style boots, dressy pumps, colored kid boots—both laced and buttoned styles—all sharply underpriced at $4.95.

At $3.45—White boots, black boots, oxfords and pumps of colored kid and in black and white—style footwear that will give long service. Hundreds of pairs. No doubt about finding your size in more than one satisfactory style.

At $2.65—Boots and pumps in dress and sports styles—black footwear as well as colored kid. Tuesday, First Floor.

Boys', Girls' and Children's Footwear in a Great General Clearance--Fourth Floor

—Prices are reduced to such an extent that this 4th floor section should be taxed to its utmost to care for its customers. Tuesday will be the time to anticipate your children's footwear needs for Fall—



At 85c—Infants Shoes—Sizes 2 to 5 and 5½ to 8

—Broken lines of tan, black and white footwear, including Mary Jane and La Valliere pumps of patent colt with black velvet, tan or gray cloth quarters, or white calf quarters.

At $1.95—High and low shoes for well grown girls—

—Sizes 2½ to 6 in buttoned boots of patent colt and dull calf. Black velvet and white satin pumps, too.

Boys' Shoes at $1.95

—Sizes 2 to 5½ in tan calf oxfords—English lasts—comfortable, stylish, serviceable shoes at far below usual cost. Fourth Floor.

At $1.25—Children's Shoes Sizes 5 to 8 and 8½ to 11

—Broken lines of buttoned shoes—patent colt and dull calf—AWAY under price at $1.25.

At $1.65—Misses' Footwear—Sizes 11½ to 2

— Buttoned shoes and pumps of patent colt and dull calf. Several styles but not a full range of sizes in each. All of strictly high grade.



18 Chantilly Lace Drapes at Half

—Most of them in black—very few in colors. But all at half price on Tuesday—$1 to $3 each.

—And about twenty chiffon and silk lace scarfs, in black and colors, at a mere fraction of former prices. $1.75 on Tuesday. Neckwear Section, 1st floor.

1200 pieces Neckwear at 60c each

—In no instance does the price come anywhere near expressing their value.

—Neither can printed description give you any idea of their beauty, for this neckwear is so much richer than you have seen at any such marking. The values are made possible by a certain big manufacturer's determination to make Bullock's 10th Clearance a means of clearing his own stocks—

—Neck pieces of fine voile, organdie and pique in large Quaker styles as well as the round, square and fancy shapes—some with cuffs to match. There are vests with large flat collars, others with roll or standing collars. And all are daintily embroidered by hand. 60c, beginning Tuesday.

Still Richer Neckwear at $1

—1200 pieces in this lot and even more radically underpriced than those at 60c.

—Vests with high collars; large flat collars; collar sets; hand embroidered collars; net collars, lace trimmed; collars with frills attached; collars with jabots; colored collars, some with vests attached. All made of exceedingly fine fabrics—uncommonly strong values even for a Bullock Clearance. $1 on Tuesday. Scores of them will be bought and held for Christmas gifts.

Butterfly Scarfs of Crepe-de-Chine 50c

—Eight dozen of them—9 inches wide by 44 inches long—pure white centers with colored stripe borders of Dresden designs—and they are made of best quality washable crepe de chine. Ideal for hat scarfs as well as for use around the neck, as finish for coat. 50c seems a shamefully low price for such scarfs, but this is a Bullock Clearance, remember, Tuesday, the first day.

Feather Neckpieces Radically Underpriced $3.75 and $4.75

—Full 27-inch length in white, black, colors and combinations—full, fluffy affairs with tasseled ends. Clearance priced at $3.75 and $4.75, beginning Tuesday.

Suits of Imported Woolens $5.85

—Imported woolens of the character usually found in suits selling at prices so much higher that the quotation would seem a ridiculous exaggeration.

—Such values would have been startling even before woolen prices began soaring.

—161 boys' suits of blue serge, gray and brown mixtures, checked and striped woolens; cut in the correct Norfolk models with patch pockets, 3-piece button-on belts—and many of them with an extra pair of knickerbockers. 6 to 17 years. $5.85, beginning Tuesday.





65 Norfolk Suits at $3.95

—Same models as the above, but the materials, of course, are not so rich. Far better though than can be sold in the regular course of business at anywhere near that price. Handsome mixtures, blue serges, gray and brown worsteds. And nearly every suit has an extra pair Knickerbockers! $3.95 the Clearance price. Tuesday the first day.

708 Boys' Wash Suits Underpriced

—*336 Wash Suits are Remarkable at 95c*—Norfolk coat models in various high grade fabrics—with collars, cuffs and belts in contrasting colors. Sizes 2 to 8 years.

—*120 Wash Suits at $1.35*—in Norfolk models of Chambrays, Galateas and Kindergarten cloth—solid colors and stripes. Sizes 2 to 8 years. Splendid styles.

—252 suits of still finer materials to go on sale Tuesday at $1.85 and $2.15. The Boys' and Girls' Store, 4th Floor.



Aluminum—$1.75

—Who ever heard of the Royal Rochester aluminum tea kettles being sold for so little? $1.75 in Bullock's 10th Clearance. 5th floor.

Refrigerators--

—The famous Seeger Syphon Refrigerators Clearance priced. No. 10 (60-lb. ice capacity) $26.67; No. 25 (100-lb. ice capacity) $30.35. 5th floor.

The Famous "Royal Society" Exhibition Pieces---½ Price

—THAT HEADLINE SHOULD BE SUFFICIENT TO BRING A THRONG OF BUYERS TO BULLOCK'S ART NEEDLEWORK SECTION ON TUESDAY—THE HAND EMBROIDERED SAMPLES—

—FROM THE ROYAL SOCIETY LINE—AT HALF PRICE—

—INCLUDING ELABORATE WHITE AND COLORED CENTERS, DOILIES, MATCHED SETS, LIBRARY AND BOUDOIR SCARFS, FANCY PILLOWS, BABY PILLOWS OF PIQUE AND LINEN, TABLE COVERS, TOWELS, NIGHT GOWNS, COMBINATIONS, MATINEE JACKETS, KIMONOS, APRONS, CAPS, BABY ROBES, BABY CAPS, BONNETS—YES, AND BABY DRESSES —TIE RACKS, ETC.—HALF PRICE—TUESDAY, SECOND FLOOR.

Page 4

Patterns

—Both Ladies' Home Journal and Pictorial Review patterns, you will find at Bullock's, making a pattern service that is notably complete.

—The new Pictorial fashion books are in—so that you may find it particularly advantageous to come a-patterning to Bullock's.

Infants' White Enamel

Wardrobes

—Sale at $9.95

—Clearance of a limited number of fine reed wardrobes enameled white. All have drawers and compartments for baby clothes and toilet articles—some less than half price, others almost half price—at $9.95.

—Nursery Stands $4.95

—Imported Reed Work and Nursery stands—just 15 and no two alike—all are on stands—some have covers—Clearance at $4.95.

—Baby Beds, Reed, $7.95

Tuesday, 4th Floor



Corsets $4.95

—Ivy models that you would be quite right in thinking sold for twice and almost twice this Clearance price—certain discontinued models. Corsets of pink or white broche—for the average figure. Another model is of dainty silk in pink or white—suitable for the average figure—comes in all sizes—Clearance—Tuesday at $4.95.

Nemo Corsets $2.50

—Clearance of discontinued numbers of figured broche and plain coutil Nemo corsets—some large sizes included. $2.50.

Bullock's 10th Clearance. 3rd Floor

Bullock's Los Angeles

Some Clearance Values

Stationery 25

—700 boxes of Marcus Ward "Superfine" Lawn writing paper—72 sheets to the box. Envelops to match 10c per box.

Correspondence Cards

—Berlin's fine parchment stock in pretty tints of gray, blue, buff, and violet, with French borders, and the Venetian initials dia[mond] colors—Not a complete line of initials—In Clearance at price, 25c box. First Floor.

Unusual! Don't Overlook Muslin Underwear $1.00 Tuesday

Embroidery Flouncing $2.50

—An item of great importance for Tuesday, the first day of Bullock's 10th Clearance—

—400 yards that include the real embroidery novelties of the season—*Hand Loom*—the finest products of the Swiss industry.

Embroideries of Quality—including 27, 40 and 45-inch flouncings of voile and organdie—as well as a few pieces of novelty materials—a bewildering assortment of beautiful patterns—border effects, cluster, scallop, spray and shadow designs. Others of filet and lace combinations and embroidered dot effects—some few have a touch of color, although the majority are in the plain white. Their real worth, were we to tell it, would seem incredible. Secured for Clearance—Tuesday at $2.50 yard.

Bullock's 10th Clearance, 1st Floor



—"Unusual daintiness" because they are of the character commonly sold at much higher prices—

—This offering comes through a manufacturer's desire for a clearance, which led to his using Bullock's 10th Clearance as an outlet.

—Slipover Gowns of muslin, batiste and crepe; the latter in pink, white and floral effects. Extra sizes included $1 each, beginning Tuesday.

—Combinations $1—Drawer and corset cover models, beautifully trimmed with lace and embroidery. Short skirt combinations of crepe at $1.

Chemise at $1—Envelope chemise in fully 20 different styles—some of fine muslin, some of crepe—all tastefully trimmed. Skirt chemise with gathered back and front—sizes 36 to 44 at $1, beginning Tuesday.

—Equally strong values, camisoles and drawers at $1.00—values that do credit to Bullock's 10th Clearance.

—In this same purchase are more elaborately trimmed undermuslins at $1.95—scores of garments that are just as remarkable at $1.95 as the first-named lot at $1. **Tuesday, third floor.**



Millinery

For Juniors & Misses

—All summer millinery for girls', misses' and juniors' wear is to take part in the Clearance event—Tuesday—and all marked at special prices—

Dress Hats at $1.95

—Leghorn, horsehair and hemp hats suitable for misses of 8 to 16 years—reduced to $1.95.

Braid Hats at 95c

—large assortment of braid hats suitable for girls of 12 to 16 years—greatly reduced at 95c.

Tailored Hats at 50c

—neatly trimmed braid hats excellent for school wear—black and colors—reduced to 50c.

White Wash Hats 50c

—easily laundered—trimmed with ribbon band and bow—sizes—for beach and outing wear—50c.

Bullock's 10th Clearance, 4th Floor

The Book Sale

Offers a varied selection of savings that should prove of interest to everyone.

Fiction at 25c

—500 Volumes miscellaneous fiction—titles of wide and unusual interest and value in many cases several times the selling price of 25c.

Books of Modern Art

—The art of Fisher, Chamberwood and other popular modern artists, in large size pictures in color, regular and some editions—at 50c.

Small Classics, 15c

—Fascinating little classics in art boards binding, including such titles as—"Evangeline," "Sentimental Journey," "In Memoriam," "The Princess," "Friendship" by Emerson, "Lincoln's Essays," Shakespeare's tragedies, and many others just as good—15c.

Children's Classics 15c

Books and daintily bound and exquisitely illustrated, including such titles as Little Snow White, Cinderella, Goose Girl, Jack and Gretel, etc., 15c.

Authors and Artists 25c

Books are of the "small book" variety, and each gives concisely and compactly, in text and illustration, a splendid history of the man and his work—25c.

Bibles—Large Type—35c

bound in cloth, and printed on good paper, with Large type. Most unusual values 35c.

Bible stories 50c—Stories of the Bible, told simply and beautifically, in excellent style, beautifully illustrated in black and white and full page colors, attractively bound in cloth, standard in every way and many times the price of 50c.

Books at One-Half—

—This is an opportunity of believable interest—why? because it may mean the chance to get just the very books you have been looking for, for ever so long, and you couldn't quite afford—there will be books of travel, history, memoir, verse, drama, fiction and some exceptionally fine juveniles; also a few sets. These quantities are limited—come early—½ marked price.

Bullock's 10th Clearance, 1st Floor

Clearance of Millinery

—Women know what this means—but this year—the words will have a new meaning—for Bullock's has secured from

—A world famous maker of good hats, a number of beautiful advance fall and winter models to be sold—

At $5.00 and $7.50 Hats of Silk Velvet

—And of fine quality silk velvet—with the newest of new trimmings—hats that you would not be surprised to see marked five times this Clearance price—

—Understand these hats are new—this maker's contribution as an expression of appreciation—

—There are big hats and little hats—tailored and dress hats—the most wonderful values we have ever seen—at $5 and $7.50 Tuesday.

Summer Hats $2.95, $4.95

—Two prices that have been placed on beautiful summer hats—there are large hats, small hats, dress hats, tailored hats, wing and flower trimmed hats—$2.95 and $4.95—A Clearance in every sense of the word.

Hat Shapes at $1.95

—Hat shapes of Milan, lisere, hemp, horsehair, in black, white and colors—including large sailors, large roll brims, drooping mushrooms and turbans—not only half price—but many, many times underprice—at $1.95.

Sports Hats $1 to $4.95

—Prices that have been placed on the entire lot of sports hats in the Millinery Section—see them—buy for all the year around wear—in Southern California—Clearance prices that should take them hurrying.

84 Panama Hats, $1.95

—Including some genuine South American Panama bodies—in Clearance at $1.95 each.

—Clearance—roses, pansies, poppies, tulips, wheat, fruit and foliage and ostrich fancies—25c.

Bullock's 10th Clearance, Third Floor

Half Price

Girls' Stamped Dresses

Nine styles for children of 1 to 12 years. Semi-made garments of batiste, pique, lawn, repp and ratine—all stamped for embroidering. The Clearance prices, 35c, 50c, 65c, 85c and $1.25—half the prices their duplicates have been bringing.

—A few pique suits for small boys included. Art Needlework Section, second floor.

Half Price

Children's Parasols

—Clearance of the entire stock of Children's parasols on the 4th floor at just exactly half price—Tuesday.

—Parasols for 25c, 33c, 50c—just one-half the regular price—and higher priced ones at just half price.

—Serviceable little parasols—many with plain tops and fancy borders—or with fancy tops and plain borders—lots of reds, greens, pinks, blue and white parasols—at just one-half price—Tuesday.

Bullock's 10th Clearance, 4th Floor

Baskets 25c

—300 imported baskets at half price—of bamboo and other materials, suitable for fruit and flowers. 25c each—Tuesday.

Bullock's 10th Clearance, 4th Floor

Sporting Goods 1-2 Price

—odds and ends that may prove just what you want—Tuesday—

Fourth Floor

Girls' Garments Half Price!

—Seasonable garments in short lots, half priced for Clearance—

—Muslin Underwear—gowns of crepe and muslin, princess slips and drawers, 38c to 88c a garment on Tuesday—

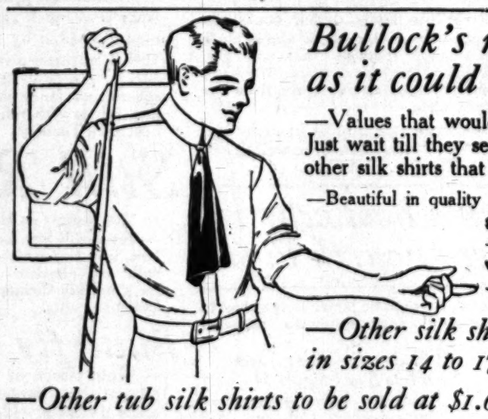
—Over 300 Rompers at 50c—of white pique, of pink and blue poplins and a few of crepe—50c each on Tuesday.

Petticoats for little girls 25c, 50c—Petticoats of green and blue sateen, with several ruffles at bottom, 25c and 50c each, beginning Tuesday.

Table-loads of wearables at half—Sunbonnets, kimonos, dresses, aprons, blankets, wool coats, sweaters, etc. — some pieces slightly soiled—Tuesday,

Fourth Floor.

Men! Silk Shirts in this Sale at $3.65



Bullock's men's store has been as busy as it could be providing values for men.

—Values that would make a laugh of delight come into their eyes—Just wait till they see these shirts! Silk shirts! And compare them with other silk shirts that are selling regularly at higher prices—

—Beautiful in quality and color and pattern—such shades as blue, apricot, lemon, green and pink are prominent in most satisfying stripes—

—It seems as though the impossible had been accomplished when we are able to say $3.65 for Tuesday—Don't miss them

—Sizes 14 to 16 inclusive in this lot.

—Other silk shirts that are nearly as rich at $2.65—in sizes 14 to 17½.

—Other tub silk shirts to be sold at $1.65—sizes 14 to 17—are wonderful!

Then Silk Pajamas and Night Shirts at $2.65

—A fraction of their worth—Really wonderful values in exclusive rich silk pajamas and night shirts—Plain colors and fancy stripes—A large variety in Clearance, $2.65—

Some French Flannel Night Shirts at 95c

—And outing flannel night shirts at the same price—that tells its own story—95c

—Then Union Suits, Pajamas and other Furnishings—Men should not fail to profit through Bullock's 10th Clearance.

At $1.95—Men's athletic union suits, the shirt being pure silk and the drawers fine quality madras, a new idea and very practical. These garments are beautifully tailored and the drawers open down the right side. $1.95.

At $1.15—Athletic Union suits, beautiful quality white self striped madras or pure linen.

—At 85c—Athletic union Suits of crepes, panama cloth or checked, barred madras.

—At 65c—Athletic union Suits of checked nainsook.

At 85c fine quality ribbed union suits in white only, made with ¼ sleeves and ¾ leg and closed crotch.

Pajamas at $1.65 in a large assortment of fine quality madras, crepes, soisettes in plain or fancy stripes and figures.

—And there are other items to make Bullock's 10th Clearance very important to every man. Tuesday.

Silk Comforts at Half

Bedding luxury at unexpectedly low cost—down-filled and wool-filled comforts covered with rich silk at just half what duplicate articles have been bringing right here in Bullock's Bedding Section.

—3 comforts at $7.50
—1 comfort at $8.75
—1 comfort at $10
—1 comfort at $11.25
—5 comforts at $12.50
—3 comforts at $13.75

—Above prices do not go in effect until Tuesday.

Great Clearance Values—Blankets at $4.95

—Nearly all wool—probably you would guess them to be all wool. Big, soft, fluffy, silk-bound blankets, Clearance priced at $4.95 a pair, Tuesday, 2nd floor.

The Tea Room

—At Bullock's should be your rendezvous for luncheon—"A Difference that is delightful," in menu and in service—

—Music—with harp and saxophone solos from 12 M. to 2 P.M.—Express Elevator from 11:30 to 2—8th floor.

12,16,24-Button Kid Gloves $2.10

—In the face of a European situation that is tending to make kid gloves scarce at any price—Listen!

—We know of no one series of items that emphasizes more strongly the very great "Difference" of Bullock's 10th Clearance.

—Do not confuse this with ordinary Sales—

—But do plan to come to Bullock's to buy the gloves you need on Tuesday—

—Just 24 dozen, 24, 16 and 12-button kid gloves in white, black, tan; and elbow length suedes in black, mode, gray, and taupe—*Tuesday at $2.10*—

—13¾ dozen 16-button kid and lambskin gloves, in white only, at $1.35.

—106 dozen short silk (Milanese weave) gloves are to be sold at 65c.

60½ Dozen Two-Clasp Kid Gloves, $1.25

—A most famous make in white, black, tan, brown and navy with three rows of neat embroidery on backs. Another beautiful line of real kid with two-toned mixed, fancy embroidery on backs, these in white and black. Still another lot in white only with black embroidery on backs, which would make a splendid street glove. All at $1.25 pair. Tuesday—1st floor.

600 Hand Embroidered

Handkerchiefs

—for children, 10c

—Shamrock lawn handkerchiefs with the wide hemstitched hems, and hand embroidered corner designs—How long do you think the 50 dozen will last Tuesday at 10c each—Children's school handkerchiefs—

Bullock's 10th Clearance, 4th Floor

Bullock's Windows are Showing

—Scores of the splendid items that are to be put forward in this great 10th Clearance—But in spite of all the windows, and all these pages of advertising, but a very few of the features that are to make "the one sale of the year" pre-eminent, have been given publicity.

—All through the store will be found brilliant items that you will be glad to know—Come to Bullock's on "Voyages of Discovery"—Tuesday on every floor.



Tea Set $5.00

—One of the Silverware Store's strongest offerings for Bullock's 10th Clearance.

—A 4-piece tea set of reliable silver plate with beaded border and either burnished or butler finish on sale Tuesday at $5 a set.

"Pearl" Necklaces $1

—Imitation pearls in pink tint or white, the "pearls" of rich luster and the clasps of 10-carat solid gold—in white satin lined boxes—and the Clearance price $1, beginning Tuesday. First Floor.

Bullock's Los Angeles



Rocker $6.35

—Auto seat covered with tapestry—almost ½ price, $6.35. Seventh Floor, Tuesday.

Clearan

440 Tenn

—440 Wright and

—The Quality Racquets that ex[cel] stock much higher prices—

—Those that failed to pass the [test]



—Bull

Clearance

—Clearance [of] chases—valu[es] cates of whic[h]



Boys' Shirts 25c

—Made of sturdy Oxford cloth in white and of striped sturdy percale—full cut, neatly made shirts in sizes 12½ to 14—reduced for Clearance to 25c each Tuesday.

Men's Shirts at

—A clearance of higher-priced shirts 600 at almost half price. Laundered soft French cuff shirts in smart stripes of excellent quality shirtings and well Shirts that men and those who buy will appreciate at 50c—sizes 14 to

Balbriggan Underwear

—Open mesh and flat weave underwear—full cut and well made.

—Open mesh short and long sleeve shirt garment—

—Drawers are finished with double gusset—Open mesh and flat balbriggan garments in every style—about half price at 15c



Bath

—Limit suits— one piece in white short sh[irts] duced fo[r]

Men's

—Two- neat fro[nt] did shir[ts] reduced

Bullock's

More Bulloc

Bullock's Los Angeles

Some Clearance Values

Stationery 25c

—700 boxes of Marcus Ward's "Superfine" Lawn writing paper—72 sheets to the box, with Envelope to match 10c package.

Correspondence Cards 25c

—Berlin's fine parchment finish stock in pretty tints of pink, blue, buff, and violet with French borders, and dated Venetian initials die stamped in colors—Not a complete line of initials — in Clearance at half price, 25c box. First Floor.

Tuesday

Millinery

For Juniors & Misses

—All summer millinery for girls', misses' and juniors' wear is to take part in this Clearance event—Tuesday—and all marked at new prices—

Dress Hats at $1.95

—leghorn, horsehair and mad hats suitable for misses of from 8 to 16 years—reduced to $1.95.

Braid Hats at 95c

—large assortment of braid hats suitable for girls of 1½ to 12 years—greatly reduced at 95c.

Tailored Hats at 50c

—neatly trimmed braid hats—excellent for school wear—white and colors—reduced to 50c.

White Wash Hats 50c

—easily laundered — trimmed with ribbon band and bows—all sizes—for beach and outing wear—50c.

Bullock's 10th Clearance, 4th Floor

The Book Sale

Offers a varied selection of savings that should prove of interest to everyone.

Fiction at 25c

—500 Volumes miscellaneous fiction—titles of various and unusual interest and value in many cases several times the selling price of 25c.

Books of Modern Art, 50c

—The art of Fisher, Christy, Underwood and other popular modern artists, in large quarto size, pictures in color, regular handsome editions—at 50c.

Small Classics, 15c

—Fascinating little classics in art boards binding, including such titles as—"Evangeline," "Sentimental Journey," "In Memoriam," "The Princess," "Friendship" by Emerson, "Bacon's Essays," Shakespeare titles, and many others just as good—15c.

Children's Classics 15c—Children's Books and daintily bound and exquisitely illustrated, including such titles as Little Snow White, Cinderella, Goose Girl, Hansel and Gretel, etc., 15c.

Authors and Artists 25c—These books are of the "small handy" variety, and each gives concisely and compactly, in text and illustration, a splendid brief history of the man and his work—25c.

Bibles—Large Type—35c—Bibles bound in cloth, and printed on good paper, with Large Type. Most unusual values 35c.

Bible stories 50c—Stories of the Bible, told simply and authentically, in excellent style, beautifully illustrated in black and white and full page color plates, attractively bound in cloth—standard in every way and worth many times the price of 50c.

Books at One-Half

—This is an opportunity of unbelievable interest—why? Because it may mean the chance to get just the very book or books you have been looking for, for ever so long, and which you couldn't quite afford—There will be books of travel, science, memoir, verse, drama, essays and some exceptionally worthy while juveniles; also a few sets. These quantities are limited so come early—½ marked price.

Bullock's 10th Clearance, 1st Floor



Tea Set $5.00

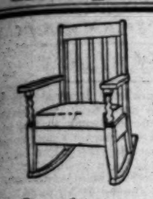
—One of the Silverware Store's strongest offerings for Bullock's 10th Clearance.

—A 4-piece tea set of reliable silver plate with beaded border and either burnished or butler finish on sale Tuesday at $5 a set.

"Pearl" Necklaces $1

—Imitation pearls in pink tint or white, the "pearls" of rich luster and the clasps of 10-carat solid gold—in white satin lined boxes—and the Clearance price $1, beginning Tuesday. First Floor.

Bullock's Los Angeles



Rocker $6.35

—Auto seat covered with tapestry—almost ½ price, $6.35. Seventh Floor, Tuesday.



—Chairs $1.65

—Odd Dining Chairs in the fumed finish—

—At least a set of each pattern—well made—You can see the importance of early shopping, Tuesday—

—Other values, rugs, draperies, furniture and home furnishings on Page 6, this series.





—Rocker $3.75

—Solid quarter sawed oak Rocker—

—Arms have bracket supports in front and are bolted to back parts—A very exceptional value in Clearance at $3.75—Tuesday—

—Other furniture values—Page 6, this series.

Page 5

17c a Pair

—Just a few over 200 pairs of children's socks —Not all sizes—

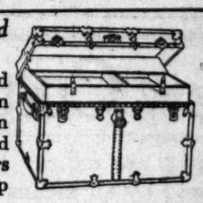
—A small number of very big values—for parents of children to hurry to share—Tuesday—17c pair—4th flr.

Clearance of High-Grade Wardrobe Trunks $29.95

—18 fine wardrobe trunks taken from Bullock's regular stock and reduced to $29.95 for Tuesday—

Trunks with 3-ply veneer case—fiber inside and out—bound and center banded with heavy hard fiber—fine riveted case construction—no nails, no tacks—have heavy steel brassed trimmings—tension bolts, Yale paracentric lock—4 heavy double knuckle hinges—hard wood runners on all sides riveted on, which means additional years of service—double trolley—simplified clothes compressor—5 deep trays—full or extra large size—

—One of the strongest medium weight wardrobe trunks Bullock's has ever offered at any price—18 to go in Clearance—Tuesday at $29.95.



440 Tennis Racquets at $1.95

—440 Wright and Ditson Tennis Racquets to Sell at $1.95

—The Quality Racquets that expert tennis players demand—such racquets as command in regular stock much higher prices—

—Those that failed to pass the critical factory inspection have come to Bullock's—in number 440.



—Such models as Sears, Ward and Wright, Sutton Star, Davis Cup and Challenge—all rebranded "Boston Special"

—Find the defects if you can. You will have to look hard.

—A rare Clearance opportunity for Tennis Devotees—$1.95. Fourth Floor.

Sale of Golf Sets $7.95

—A very special Clearance feature—4th floor—

—One wooden club (either brassie or driver;) mid iron; mashie; putter—and an Indestructo heavy canvas, leather trimmed caddy bag. Complete $7.95.

—The golf bag has 4 flexible stays, cowhide bottom with rawhide edge. Tuesday—4th floor.

—Short lines of fancy and staple hand bags now marked $5 to $35, and certain leather novelties will be half price—Tuesday, First Floor.



Suit Cases $2.95

—An extra special for Tuesday—a great big light weight case that is built for service—heavy matting, made over strong board frames—heavy leather corners—leather handle—straps all around—cloth lined, shirt board—a feature for Clearance, Tuesday, at $2.95.

Bullock's 10th Clearance 4th Floor



Cowhide Bags $5.95

—100 genuine heavy black Moose grained cowhide bags—made over strong steel frames—have good locks and new lift catches — leather lined, 3 pockets—16, 17 and 18 inch sizes—specially bought for Clearance—Tuesday at $5.95.



Suit Cases $4.95

—Genuine cowhide suit cases underpriced for Clearance Tuesday—just 50 real cowhide cases of good weight—made over steel frames—good lock and bolt fasteners—strong handles—cloth lined and with shirt fold—24-inch size—$4.95.

Dress Trunks $8.95

—a special feature for August Clearance — 100 fiber covered dress trunks 3-ply veneer case allover — fiber covered — extra heavy corners—Yale lock —cloth lined—deep divided full covered top tray—extra skirt tray and riveted on tray sticks—full 36 inch size—special $8.95.

Bicycle Supplies Half

those of you who have bicycles should surely hunt up this table on the 4th floor—Tuesday—½ Price. Bullock's 10th Clearance 4th Floor.



Table $3.75

—Including the style pictured —at $3.75—



Dining Table $8.75

—A 42-inch Oak Extension table at $8.75.

Bullock's Basement Store

Clearance of Women's Fine Shoes at $1.00



—Clearance of Bullock's regular lines, together with special purchases—values that are well nigh unbelievable—styles the duplicates of which you have bought and paid many times this Clearance price—$1 pair—Tuesday.

—Just think, there will be patent leather shoes, lace style, with gray suede tops, Goodyear welt soles and leather Cuban heels—at $1 pair.

—Black and white pumps with light turned soles and Louis Cuban heels at $1 pair—

—Lace oxfords in dull calf and patent leather with colored tops and short vamps—at $1 pair—

—Patent leather pumps and dull calf pumps with Goodyear welt soles, leather Cuban heels and straps from the back—at $1 pair.

—And other styles too numerous to mention—all good—all noted for the unusually good quality of leather as well as for the style value—all to be out on the first day of the Clearance, Tuesday, August 1st—at $1 pair.



Boys' Shirts 25c

—Made of sturdy Oxford cloth in white and of striped sturdy percale—full cut, neatly made shirts in sizes 12½ to 14—reduced for Clearance to 25c each Tuesday.

Boys' Hats 15c

—Clearance of boys' wash hats in white and tan—neatly made and blocked—reduced to 15c each, Tuesday.

Men's Shirts at 50c



—A clearance of higher-priced shirts—about ½ at almost half price. Laundered cuff and soft French cuff shirts in smart stripes—made of excellent quality shirtings and well tailored. Shirts that men and those who buy for men will appreciate at 50c—sizes 14 to 17½—

Balbriggan Underwear at 15c

—Open mesh and flat weave underwear reduced to 15c garment —full cut and well made.

—Open mesh short and long sleeve shirts and ankle length drawers, 15c garment.

—Drawers are finished with double gusset and seat, laced back—

—Open mesh and flat balbriggan garments in the lot, all sizes, but not in every style—about half price at 15c garment—Tuesday.



Bathing Suits 29c

—Limited number men's bathing suits—sleeveless, low round neck, one piece blue bathing suits trimmed in white. Knitted suits with the short skirt—sizes 36, 38, 40 and 44—reduced for Clearance 29c—Tuesday.

Men's Pajamas 75c

—Two-piece style—finished with neat frog fasteners—made of splendid shirting—all sizes, A, B, C, D, reduced to 75c suit—Tuesday.

Bullock's 10th Clearance, Basement Store

Boys' Suits $2.75

—Clearance of boys' wool mixed suits — and nearly all have two pairs of pants — reduced to $2.75.

—Suits made of sturdy wool mixed suiting in many different patterns and fabrics.

—Norfolk style coats with stitched-on belts—patch pockets — serge lined—Knicker style pants, some lined, some unlined—semi-peg finished with sturdy pockets.

—Parents should buy for the coming school year. Sizes 8 to 17 — reduced for Clearance — $2.75, Tuesday.

Wash Suits 75c

—Well made suits of galatea, twills and other sturdy wash fabrics — in Billy Boy, Middie, Vestee, Norfolk and other styles —short and long sleeves, high and low necks — many with large collars. Many suits at half price—Tuesday. Sizes 2½ to 8 years at 75c.

40-inch Silk Marquisette 49c

—and the greater part of it is half price—fine quality for waists, flouncings and linings for evening gowns—good shades—Clearance feature at 49c yard—Tuesday. *Bullock's 10th Clearance, Basement Store*

Embroidered Allovers at 35c

—700 yards Swiss, voile and organdie allovers that are 40 inches wide—white grounds embroidered in white colors and color combinations—reduced to 35c yard—Tuesday. *Bullock's 10th Clearance, Basement Store*

Veils and Scarfs at 25c

—500 good quality chiffon veils and scarfs in a wide color range, also black and white and black and white combinations—specially bought for Clearance at 25c each—Tuesday. *Bullock's 10th Clearance, Basement Store*

Clearance Wash Laces 5c

—Tuesday—3000 yards—none worth less than twice as much—many even more—1 to 3 inch widths in fine quality wash laces—imitation Irish crochet, edges and insertions—fine torchons and Cluny patterns—Vals of good patterns—Maltese designs—Laces for lingerie dresses, undermuslins and for children's wear—at 5c yard. 50c dozen yards.

Bullock's 10th Clearance, Basement Store

Metalized Allovers at $1.25

—100 yards specially priced—36 inch gold and silver metalized allovers in neat patterns, $1.25 yd. Tuesday. *Bullock's 10th Clearance, Basement Store*

54-in. Table Covers $1.98

—centers many of which have embroidered designs —finished with lace insertion and lace edge—beautiful covers secured for Clearance at $1.98—Tuesday.

Bullock's 10th Clearance, Basement Store

Comb and Brush Sets at 59c

—white "Ivory" brush—and the white "Ivory" comb—in Clearance at 59c set.

Bullock's 10th Clearance, Basement Store

White Corduroy 39c Yard

—700 yards narrow wale washable corduroy, heavy quality, fast pile at almost half price—a Clearance feature at 39c yd.—Tuesday.

Bullock's 10th Clearance, Basement Store



500 Hand Bags, Sale at $1.95

—500 Hand Bags of pin seal, real morocco—even a few of white kid—and "I could have sold every one of them at an important advance just a little while after I bought them—"

—The buyer's remark has been included in the headlines—and when he said he could have sold them at an advance he meant—*at wholesale*—

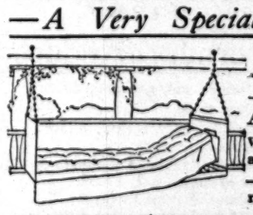
—but purchased for clearance, to clearance they have come and should cause the biggest kind of a stir—

—"The values are wonderful"—another quotation from their buyer—You will say so, too.

—500 handbags of such character we have had to take many handbags from regular stock and remark them for the sake of harmony. 500 Hand Bags in just the shapes and styles that have the call now—in black, white, navy, brown, green, tan and rose—all fitted with coin purse and mirror and silk lined—all to set a new standard of value for this leather goods section of Bullock's—all to go at $1.95—Out first time—Tuesday—1st floor.

Couch Hammocks at $7.95

—A Very Special Clearance Feature—Just 37 Couch Hammocks at $7.95



—Consider the construction of this hammock—28x72 inch. Angle steel frame, covered with rustless spring fabric, and with helical spring supports—Tufted fiber mattress, adjustable head rest, rustless chain suspension.

—Comparison will prove the tempting attractiveness of this Hammock in Bullock's Clearance, $7.95. Fifth Floor.

Bullock's Basement Store

Women's Sample Stockings at 25c

—An exceptional showing—an assortment that includes the finest silk lisles, plain lisles, mercerized cottons, light and heavy weights. Some wool stocking, too. Black, white, colors, balbriggans, lace styles and novelty effects. First quality, yet priced at 25c for this, Bullock's 10th Clearance.

Bullock's 10th Clearance Basement Store

Silk Boot Stockings Underpriced at 25c

—A great Clearance offering. Women's thread silk and fiber blend silk stockings in black, white and some colors at 25c.

—Boot lengths and some in ¾ lengths. Full fashioned and seamless styles with double lisle toes, soles, high spliced heels and elastic garter tops. All sizes. Some slightly irregular in weave, but every pair a wonderfully good value at this marking, 25c.

Bullock's 10th Clearance Basement Store

More Bullock's Basement Store Clearance News on Page 7

Page 6

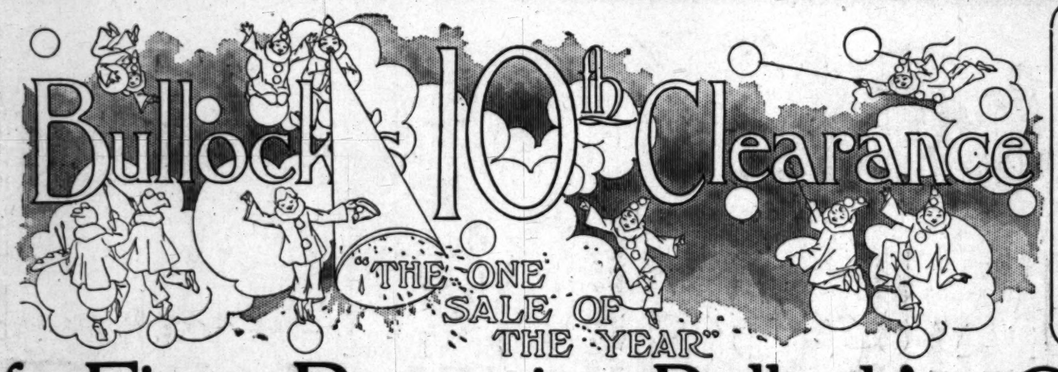


Glassware 15c

—Colonial glass, gold banded, 15c a piece.
—Surely that price will effect quick riddance of the limited quantity slated for Tuesday's selling—
—Included are—goblets, tumblers, ice cream glasses, claret and wine glasses. 5th floor.

Cut Glass at ½

—A clearance of short lines at just half the prices duplicate articles have been bringing right here at Bullock's.
—Water sets in the White House cutting—pitcher and 6 glasses, Tuesday, $7.50.
—Water Set in Rose of Sharon cutting—pitcher and 6 glasses, Tuesday, $3. Sugar and creamer of the same design. Tuesday $1.75.
—Tall Bud vase, 50c.
—Spoon trays, lemon dishes, olive dishes, pickle dishes at half price on Tuesday. $1.25 each. 5th floor.



Fancy China at ½

—Beautifully decorated pieces at just half Bullock's regular prices—what a chance for forehanded gift gatherers!
—Chop plates at $1.50.
—Cracker and Cheese dishes $1.50.
—Black coffee sets $2.50.
—Salts and peppers 25c.
—Salad bowls 75c.
—Water pitchers $1.50.
—Berry Sets $2.50.
—Tea pot, sugar and creamer $1.00.
—And many other articles, too, priced at half for the first day of Bullock's 10th Clearance—Tuesday, 5th flr.

Bullock's Los Angeles

Electric Lamps at HALF

—Reading lamps, boudoir lamps and desk lamps—probably 20 different models to select in this clearance on Tuesday at just half the prices their duplicates have been bringing—
—Electric table lamps with art glass shades at $7.50, $8.75, $10, $12.50, $22.50.
—Boudoir and desk lamps at $3, $3.50, $5, $8.75.
—Limited quantity, so be here early on Tuesday, 5th floor.

A Wealth of Fine Rugs in Bullock's Clearance Sale

Many New Curtains at Half

—Even though you may not expect to need new curtains for a year to come, you should by all means buy them on the first day of Bullock's 10th Clearance—

Curtains in 2, 3, and 4 Pair Lots at Half

—Included are curtains of genuine French net trimmed with Marie Antoinette lace at $7.50 and $9 a pair; lacet lace curtains at $1.75 a pair—and they are of fine French net with neat edging and corner motifs.

Loom Lace Curtains $1

—42 inches wide and 2½ yards long. Some in allover effects, others with neat edges. Arabian shade—$1 a pair.

Filet Curtains $1.25

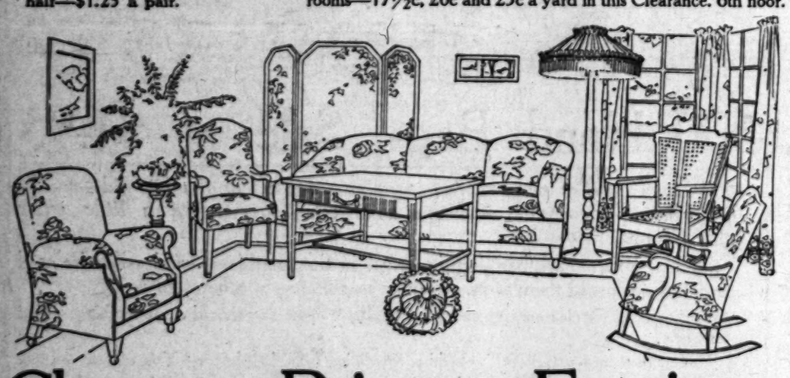
—45 inches wide and 2½ yards long. The heavy double thread net in Arabian shade. Clearance priced at half—$1.25 a pair.

Many Odd Pairs Curtains at Half

—Only one pair of a kind—but so many kinds that you are sure to find the very sort of curtain needed for any odd window. Curtains of marquisette, French net, lacet, Duchesse, loom lace, etc.
—50c, $1.00, $1.50, $1.75, $2.00, $2.50, $4.00, $6.00 a pair are to be the Clearance prices.

Curtain Scrims at Half

—White scrims of sheer quality with dainty pink, blue or yellow borders—immensely popular for breakfast rooms and bed rooms—17½c, 20c and 25c a yard in this Clearance. 6th floor.



Clearance Prices on Furniture

—Mean real savings of surprising magnitude—oftentimes half—on thoroughly trustworthy furniture.
—The tapestry-upholstered furniture pictured—solid mahogany furniture, mind you—is Clearance priced as follows—
—Arm chair on the left, $26.50; next one on the right, $22.50; davenport, with three loose cushions on the seat, each one having inner coil spring construction, $57.50; the library table with 28x42-inch top, $15; the cane back chair, $13.50; the rocker on the right, $22.50.

Furniture at Half

—Just half of Bullock's regular prices, mark you—Clearance is a matter of importance here, especially this 10th Clearance—
—One mahogany arm chair, $12.35.
—One fumed oak arm chair, $9.25.
—One leather upholstered rocker, $11.75.
—One fumed oak Morris chair, $18.25.
—One white enamel shoe box, $1.75.
—One white enamel costumer, $5.25.
—One golden oak bookcase, $12.50.
—One Jacobean serving table, $21.75.
—One bedroom rocker of mahogany, $3.00.
—One bedroom chair of mahogany, $3.75.
—One old ivory bed, ¾ size, $28.75.
—One large dresser of "old ivory," $48.75.
—One white enameled chiffonier, $13.25.
—One large bed of Circassian walnut, $20.
—One hall hat rack, $1.35.
—One golden oak desk, $6.
—One golden oak chair, $1.60.
—One fumed oak chair, $5.35.
—One fumed oak chair, $2.75.
—One Circassian walnut dresser, $25.
—One mahogany card set, chips included, $6.25.
—One solid mahogany serving table, $12.
—One magazine stand of solid mahogany, $6.50.

Other Furniture Reduced

—One massive fumed oak pedestal, $7.65.
—One oval library table of mahogany, $21.65.
—One overstuffed tapestry rocker, $25.85; another at $21.65.
—One massive library table of mahogany, $20.
—One phone set of fumed oak, $6.35.
—One 24-inch stand of fumed oak, $4.35.
—One dresser of birdseye maple, $26.25; another at $19.65.
—One cheval mirror in white enamel, $13.00.
—One Princess dresser of golden oak, $14.35.
—One extension table of golden oak, $14.35.
—One Burrows folding chair, $1.15.
—One fumed oak extension table, $21.65.
—One fumed oak desk, $15.
—One breakfast table of fumed oak, $6.65.
—One dining table, 44-inch top, extending to 6 ft., $13.15; another with 48-inch top, extendable to 8 ft., $25.
—One large bed of solid mahogany, $50.
—One Circassian walnut bed, $43.35.
—One white enamel bed, $18.35.
—One birdseye maple wash stand, $9.15.
—One Circassian walnut dressing table, $33.35.
—One Circassian walnut chiffonier, $43.35.
—One Circassian walnut dresser, $53.35; another at $15.
—One mahogany tabouret, $3.35.
—One tapestry rocker, $20; another at $21.65.
—One fumed oak phone set at $5.

50-Pc. Set Dinnerware $1.95

—$1.95 for a 50-piece set of American semi-porcelain—can you believe it? "Factory imperfects," so-called, but in most instances the flaws are under the glazing and are scarcely noticeable—$1.95 on Tuesday, August 1st, so long as the supply of 50 sets holds out. Limit to purchases. No phone or mail orders. —Fifth Floor.

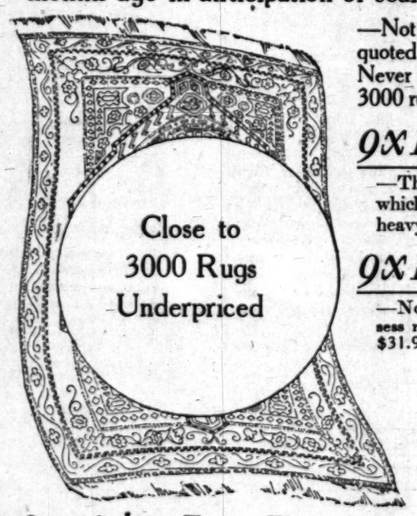
Vases at 10c



—Dainty affairs of thin blown glass—choice of five patterns—10c each, on Tuesday, Fifth Floor.

at the Most Absurdly Low Prices

—Absurdly low, considering the present state of the rug market—absurdly low, because bought months ago in anticipation of soaring prices and then held in reserve for this 10th Clearance.



—Not a rug mentioned below have we offered heretofore at the prices quoted—in fact the prices quoted would have been exceptionally low even before European conditions upset the market. Never before have we known such strong reasons for anticipating rug needs. And although nearly 3000 rugs are concerned in this event it is no time to procrastinate. Be here Tuesday.

9x12-foot Finest Wilton Rugs at $54.95

—The finest products of American looms—formidable rivals of the hand-tufted Orientals, from which these patterns were copied. 9x12 ft., $54.95; 8¼x10½ ft., $49.95; 6x9 ft., $29.95. All with heavy linen fringe on each end.

9x12-foot Wool Wilton Rugs at $31.95

—Not so choice a grade as the above, of course, but they are beautiful in appearance and they possess remarkable wearing qualities, too. Mostly small allover effects in blue, rose and brown. 9x12 ft., $31.95; 8¼x10½ ft., $30; 6x9 ft., $22.50; 36x63 inches, $6.40; 27x54 inches, $4.45.

9x12-ft. Body Brussels Rugs at $24.95

—Don't judge them by any you could buy even before the war at anywhere near that price—
—Full five-frame weave and in really handsome patterns—next-best to a real Oriental rug for wearability. 9x12 ft., $24.95; 8¼x10½ ft., $22.45; 27x54 inches, $2.95.

9x12 ft. Worsted Axminster Rugs $24.95

—Thirty-six different patterns in these high pile rugs—$24.95 for the 9x12 ft. size.

9x12-foot Seamless Velvet Rugs, $18.95

—Not only the seamless velvet, but the heavy grade that usually costs ever so much more. Old rose, brown, green and tan shades predominate. 9x12 ft., $18.95; 8¼x10½ ft., $16.85.

9x12-foot Seamless Tapestry Brussels, $15.75

—Seamless, remember—the only grade of Tapestry Brussels sold by Bullock's—the best grade produced. 9x12 ft., $15.75; 6x9 ft., $7.95; 27x54 inches, $1.30.

18x36-in. Rag Rugs 20c

Twenty Cents—what an absurdly low price for an 18x36-inch rag rug! All colors—plain, and hit and miss. Tuesday.

18x36 in. Grass Rugs 20c

500 of them in blue, green and brown. 20c each in this great Clearance event, Tuesday. 6th Floor.

Bullock's Warrant Hose at 7½c

—¾ inch garden hose in 25 and 50 ft. lengths, 7½c foot, on Tuesday. Perhaps you know its regular price. 5th floor.

4½x6-foot Wool and Fiber Rugs, $1.45

—For your hall, your screen porch, the beach cottage—4½x6 ft. size at $1.45—a small fraction of the former price. Tuesday, 6th floor.

House Furnishings at Clearance Prices

—Practically everything in Bullock's House Furnishing Section marked for clearance.

Bronzed Ware —Half Price

—A saving of half ought to induce you to buy for Christmas needs.
—Vases at $1.50 and $1.75
—Smoking sets at $1.50, $1.75 and $3.50—just half their regular prices. Tuesday remember. 5th. Floor.



Etched Glass at Half Price

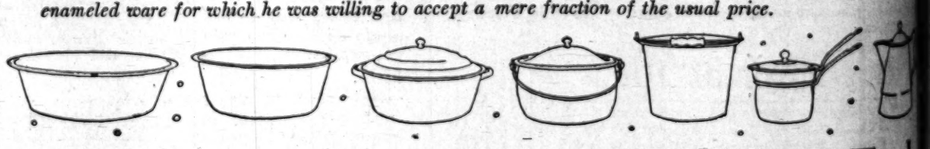
—Thin blown glass, needle etched in beautiful patterns, and clearance priced at half.
—Water set of pitcher and six glasses $1.19.
—Wine set — decanter and 6 glasses —$1.88.
—Goblets, $1.50 a dozen.
—Wine glasses, $1.50 a dozen.
—Hollow stem champagnes, cordials and punch cups, too, at half, on Tuesday. 5th floor

Aluminum Ware at 75c

—Rice boilers, coffee pots and Berlin kettles at 75c—all 98 per cent. pure aluminum—
—Lipped sauce pans of 3 sizes—the Swissalu aluminum ware at 25c Tuesday.

—Much of it at half—so there is no doubt about the Clearance being quick and thorough. The space today can do little more than hint at the importance of the 5th floor's offerings. Even you who have profited by Bullock's Clearances in past years cannot begin to appreciate the scope of this 10th Clearance in these particular lines.

—Bullock's 10th Clearance is being used by a certain manufacturer as an outlet for over 10,000 pieces of enameled ware for which he was willing to accept a mere fraction of the usual price.



3600 Pieces Enameled Ware at 25c Each

—Gray enameled ware so far under market value that to insure its distribution among actual users Bullock's reserves the right to limit purchases and refuse phone and mail orders. Once in a while a piece shows some slight defect, but in no instance is the imperfection so great as to warrant so great a price concession. See pictures above.
—Included are water pails; Berlin kettles in 3 sizes; 10 and 14-qt. dish pans; preserve kettles in two sizes; bread raisers; coffee pots; rice boilers; 14-qt. sink pans. 25c each on Tuesday.



7200 Pieces Gray Enameled Ware at 10c each

—This lot billed to Bullock's as "First Quality"—we doubt if there are any imperfections aside from perhaps one piece in 20 being slightly chipped from handling. See pictures above.

—Yet think of the price—10c each. One of the big features of Bullock's 10th Clearance.

—8-qt. Rinsing pans; quart buckets, covered; 4-qt. dairy pans; 3 and 4-qt. pudding pans; sink strainers; wash boilers; sauce pans; preserving kettles, 10c, Tuesday.



—Factory sizes not quoted, Bullock's do not vouch for their accuracy. Limit to purchases. No phone or mail orders.



Bulloc
Mine

Clearance $1

Suits, Coats, Dresses, Skirts
—A Clearance in every sense of the word—
—Imagine three-quarter length black broadcloth coats lined with good quality black satin—selling for $1—Just 20 of them in a good size range.
And Coats of corduroy and plaid materials—trimmed with belts, buttons, pockets—the corduroy coats are lined, the plaid are unlined. The colors are gray, green, brown, Copenhagen and navy—at $1 each.
19 Suits at $1 each—of serge and mixtures in wine, tan, blue and gray—well lined coats—tailored and belted models with medium wide skirts.
29 Dresses at $1 each include silk poplin dresses in several styles with neat collars and cuffs—trimmed with lace, braids, belts, buttons and contrasting colors—really unbelievable values at $1.
48 Cloth Skirts at $1—skirts of navy blue serge, button trimmed—black and white checks with pockets, belts and yokes—sizes 23 to 30 waist—at $1.
16 Duster Coats at $1—well made with raglan sleeves, trimmed with buttons and pockets — small sizes, 16, 18 and 36.
—An event at $1 that should crowd the Basement Suit Section—Tuesday.
Girls' Coats at $1.00
—63 coats that are most astonishing values — of serges, mixtures and wool cords in blue, brown, tan and mixed colors—have self or silk collars and cuffs—pockets and belts—lined and unlined—sizes for girls of 6 to 14 years. Reduced to $1.00.
Bullock's 10th Clearance Tuesday, Basement Store



Feather Turba

—Fashion's favorite for fall price—Small hats are part and here are 5 different styles trimmed with wings, feelers, he Secured away under regular ance Tuesday at $1.95.

Sale Black Imitation A

—Just ½ price for full imita

Bullock's Los Angeles

Bullock's
Los Angeles

Electric Lamps at HALF

—Reading lamps, boudoir lamps and desk lamps—probably 20 different models to go in this clearance on Tuesday at just half the prices their duplicates have been bringing—
—Electric table lamps with art glass shades at $7.50, $8.75, $10, $12.50, $22.50.
—Boudoir and desk lamps at $3, $3.50, $5, $8.75.
—Limited quantity, so be here early on Tuesday, 5th floor.

e Sale

Prices

ow, because bought Clearance.

quoted—in fact the prices nditions upset the market. eeds. And although nearly ere Tuesday.

s at $54.95

and-tufted Orientals, from 5; 6x9 ft., $29.95. All with

at $31.95

n appearance and they por- rose and brown. 9x12 ft., es, $4.45.

s at $24.95

ere near that price— a real Oriental rug for su- es, $2.95.

Rugs $24.95

for the 9x12 ft. size.

Rugs, $18.95

y costs ever so much more. 18.95; 8¼x10½ ft., $14.95.

ussels, $15.75

old by Bullock's—the best $1.80.

ugs, $1.45

ft. size at $1.45—a small

Prices

thorough. The space takes ven you who have profited is 10th Clearance in these

et for over 10,000 pieces of price.



25c Each

hong actual users Bullock's ece shows some slight defect. See pictures above.

kettles in two sizes; bread



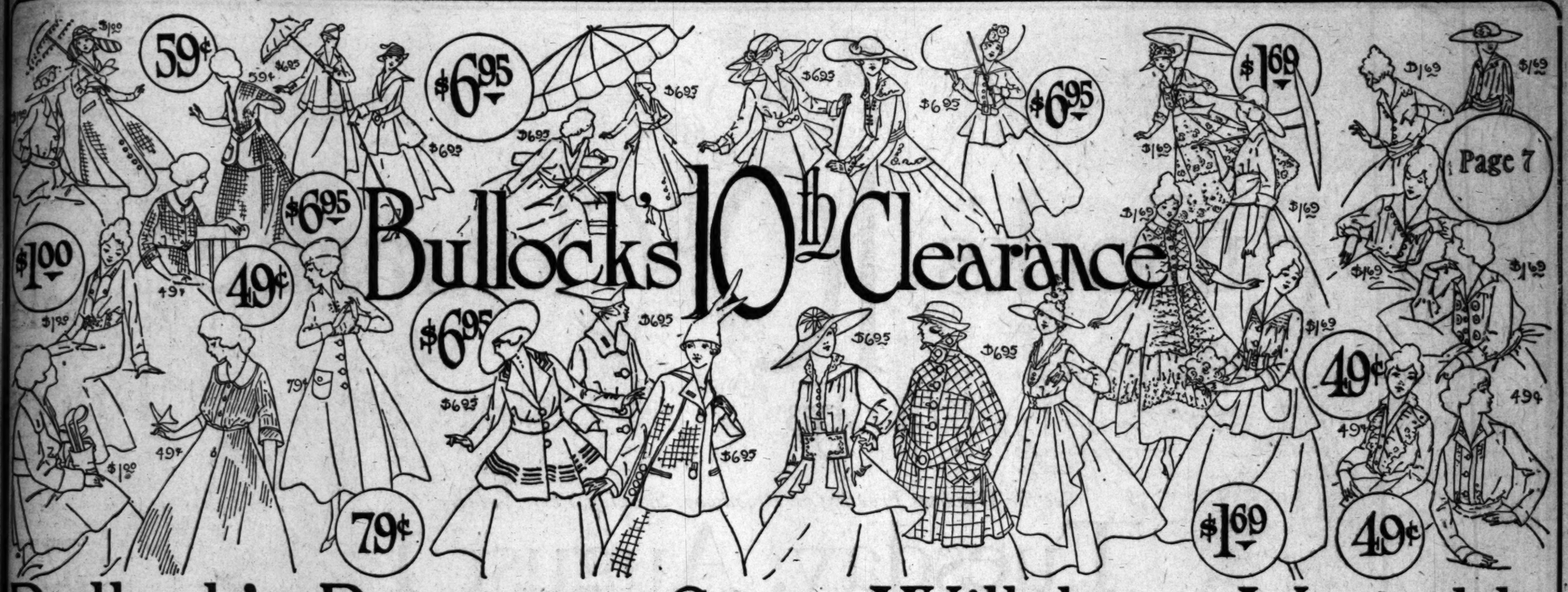
at 10c each

perfections aside from per-

lock's 10th Clearance

sink strainers; wash basins;

—Factory sizes are quoted, Bullock's does not vouch for their accuracy. Limit to purchases. No phone or mail orders.



Bullocks 10th Clearance

Bullock's Basement Store Will be a Veritable Mine of Values, With Rich Nuggets for Everyone

Clearance $1

Suits, Coats, Dresses, Skirts

—A Clearance in every sense of the word—

Imagine three-quarter length black broadcloth coats lined with good quality black satin—selling for $1—Just 20 of them in a good size range.

Coats of corduroy and plaid materials—trimmed with belts, buttons, pockets—the corduroy coats are lined, the plaid are unlined. The colors are gray, green, brown, Copenhagen and navy—at $1 each.

Suits at $1 each—of serge and mixtures in wine, tan, blue and gray—well lined coats—tailored and belted models with medium wide skirts.

Dresses at $1 each include silk poplin dresses in several styles with neat collars and cuffs—trimmed with lace, braids, belts, buttons and contrasting colors—really unbelievable values at $1.

Cloth Skirts at $1—skirts of navy blue serge, button trimmed—black and white checks with pockets, belts and yokes—sizes 23 to 30 waist—at $1.

Duster Coats at $1—well made with raglan sleeves, trimmed with buttons and pockets — small sizes, 16, 18 and 36.
—An event at $1 that should crowd the Basement Suit Section—Tuesday.

Girls' Coats at $1.00

—63 coats that are most astonishing values — of serges, mixtures and wool cords in blue, brown, tan and mixed colors—have self or silk collars and cuffs—pockets and belts—lined and unlined—sizes for girls of 6 to 14 years. Reduced to $1.00.

Bullock's 10th Clearance Tuesday, Basement Store

Wash Skirts 79c

—Clearance of wash skirts of gabardine, linene, poplin and pique—some are slightly soiled from display, others are fresh—sizes 23 to 30 waist—in Clearance at 79c, Tuesday.

Bullock's 10th Clearance Basement Store

Wash Dresses $1.69

—An event that concerns 300 wash dresses—summer styles of lawns, voiles, Marquisette, linenes and mercerized weaves—white, pink, blue, tan, lavender in stripes, figures, dots and embroidered effects—made with ruffles, tucks, hemstitching, lace, insertions, shirring—Many of these dresses are soiled from display—but all are washable—sizes 16 to 42—very specially priced for Clearance at $1.69, Tuesday.

Bullock's 10th Clearance Basement Store

Lingerie Waists 49c

—Clearance of 100 dozen waists—50 doz. of which are fresh, new stock—the best values Bullock's ever had fortune to offer. Good style waists that are well made.
—White and colored wash fabrics in self stripes and checks and dots—waists of lawn, voile and fancy wash weaves in long and ¾ sleeves—sizes 34 to 46—49c each, Tuesday.

Bullock's 10th Clearance Basement Store

House Dresses 49c

—600 house dresses reduced to 49c for Clearance—plain, fancy check, stripe and plaid ginghams—navy blue, gray, pink, tan, lavender, and black and white—The skirts are cut full—several different styles in sizes 34 to 46 at 49c each, Tuesday.

Bullock's 10th Clearance Basement Store



Feather Turbans at $1.95

—Fashion's favorite for fall—at away under the regular price—Small hats are particularly good for fall wear and here are 5 different styles in small white feather turbans trimmed with wings, feelers, heads and extra bands of ostrich. Secured away under regular—for a special feature in Clearance Tuesday at $1.95.

Sale Black Imitation Aigrettes at 25c

—Just ½ price for full imitation black aigrettes—a good trimming for a small or large hat—25c.

Bullock's 10th Clearance Basement Store

Suits, Dresses, Coats at $6.95

—Clearance of Bullock's own stocks with special purchases—garments that never before have sold for $6.95 or near it—Merchandise that has to be seen to be appreciated.

125 Suits at $6.95—tailored, flared and belted styles with various style cuffs and collars, trimmed in many ways.
—There are suits of black and white checks—gray diagonals, blue, tan, black, Copenhagen—poplins, gabardines and serge—sizes 14 to 42 at $6.95.

69 Dresses at $6.95—new dresses of crepes, poplins, messalines and taffetas just received from a New York manufacturer to take part in Bullock's 10th Clearance.
—Silk dresses at $6.95 with tunic skirts in different cuts—trimmed with braids, embroidered designs, cords, laces and vests—Taffeta dresses with full and tunic skirts—Serge dresses in navy blue, brown, green and black with plain, flared and belted skirts—smart looking dresses at $6.95.

The Coats at $6.95 include various weights and weaves in light, dark and medium colors suitable for all occasions—Black and white checks, plaids, plain serges, poplins, cheviots and chinchillas in a variety of styles—all sizes up to 42—$6.95. Tuesday.

Bullock's 10th Clearance Basement Store

Six Rolls of Toilet Paper 25c

—Good quality crepe paper in large size rolls. Limit of 12 rolls to a customer—None delivered except with purchases of merchandise other than soap—Tuesday—

8 Bars Calla Lily SOAP 25c

—Limit of 8 bars to a customer. None delivered except with purchases of merchandise other than toilet paper, Tuesday—

Cretonne Novelties 25c

—200 Samples secured for Bullock's Tenth Clearance—the lot includes handkerchief and glove boxes, stationery boxes, 2 and 3 drawer cabinets — sewing trays, roll-ups for linen centers—desk pads with blotter, glass bottom dresser trays—articles that will make the finest kind of Christmas presents—25c each—Tuesday—

Stamped Towels at 19c

—18x36-inch huck towels, part linen, towels with the colored borders woven in, stamped with easy designs—some hemstitched, others stamped in scallops—specially purchased for Clearance at 19c—Tuesday—

Neckwear Special 25c

—Collar and cuff sets, Swiss embroidered collars, lace trimmed collars and collar and cuff sets, flat collars, including the long back effects—even some hand embroidered collars at 25c—good style neckwear, bought specially for Clearance at 25c, Tuesday—

Bullock's 10th Clearance Basement Store

5000 Yds. White Goods 11c Yard

—one of the greatest white goods offerings Bullock's has ever had the good fortune to offer—full pieces of

27 inch Barred Flaxons. 30 inch Plisse Crepes. 36 inch Seed Marquisette. 27 inch Striped, Barred Dimity. 36 inch Pique Stripe Voile. 27 inch Lace Stripe Voile. 27 inch Fine Splash Voile. 36 inch Heavy Ratine.

—And many other white weaves included—at 11c yd., Tuesday.

Bullock's 10th Clearance Basement Store

5000 Yards of Cottons at 4c Yard

—An assortment of American Prints, Fancy Outings, Printed crepes and fancy Voiles in mill lengths and full bolts—in Clearance at 4c yard. Limit of 25 yards to a customer—Tuesday.

Bullock's 10th Clearance Basement Store

30-inch Plisse Crepe 9c Yard

—Mercerized finish crepe, white grounds with black and blue floral combinations. Limit 10 yards to a customer—9c yard, Tuesday.

32-in. Zephyr Gingham 8c yd.

—Usable lengths of zephyr, plain and fancy dress ginghams, checks, stripes and plaids—also plain colors—perfect weaves at 8c yd., Tuesday. 20 yds. limit to customer.

Bullock's 10th Clearance Basement Store

Pretty Cottons at 11c yard

—a 3000 yard assortment including the sheer as well as the heavier weaves for summer and fall wear.
—Many less than half price—11c yd., Tuesday.

27 inch Floral Seed Marquisette—white grounds with floral patterns.

27 inch Mercerized Floral Suiting—a novelty weave in white and colors.

28 inch Renfrew Jap Crepe at 11c—plain colors and in brown and white checks.

Bullock's 10th Clearance Basement Store

58-in. Mercerized Damask 29c

—58-inch heavy mercerized damask reduced for Clearance—floral and dot patterns 29c yard, Tuesday.

Bullock's 10th Clearance Basement Store

20x40-in. Turkish Towels 9c

—Note the length, 40 inches—heavy, firm weave—half price for 300 bleached Turkish towels. Limit of 6 to a customer—no phone or mail orders accepted—Tuesday.

Bullock's 10th Clearance Basement Store

Women's Vests 5c

—Low neck, sleeveless, Swiss ribbed and fine ribbed cotton vests—full taped—sizes 34 and 36 only—Imperfects of a better grade—Limit to purchases—no phone or mail orders will be accepted — Tuesday, while they last—5c each.

Union Suits at 35c

—Tuesday—fine ribbed cotton and lisle suits—low neck, sleeveless, lace trimmed and tight knee—3-piece styles and shaped and seamless models — Some French band tops in white and pink—Sizes 34, 36 and 38—reduced for Clearance at 35c.

Bullock's 10th Clearance Basement Store

Silk Waists at $1.69

—50 dozen new waists specially bought for Clearance and 50 dozen from Bullock's own stocks reduced to $1.69.
—Waists of pongee, crepe, Georgette crepe, tub silks and Jap silks in almost every color—trimmed with hemstitching, tucks, insertions, frills, and embroidery, loops, buttons and pockets—sizes 34 to 46 at $1.69, Tuesday.

Bullock's 10th Clearance Basement Store

Bathing Suits $1.00

—Women's well knit bathing suits that have been greatly reduced—plain and striped suits trimmed with combination stripes—Navy blue and black—good size assortment at $1, Tuesday.

Bullock's 10th Clearance Basement Store

Bungalow Aprons at 39c

—Percale aprons in stripes and figures, light grounds trimmed with blue bias banding—have pockets and belts—open down side front or back—good values for Clearance at 39c, Tuesday.

Bullock's 10th Clearance Basement Store

Dressing Sacques at 25c

—450 dressing sacques of medium and light colored percales in floral and check effects—some in Persian patterns—good size assortment—specially priced at 25c, Tuesday.

Bullock's 10th Clearance Basement Store

Clearance 25c

Children's Garments at Special Prices—

Children's Dresses 25c

—Of gingham and percale—some with plain waists and plaid skirts, some in plaid—sizes 3 to 14 at 25c.

Girls' Aprons at 25c

—Made of good gingham in pink, blue, and black and white check—belted and pocketed—sizes 2 to 10 at 25c.

Gingham Rompers 25c

—Gingham rompers with square neck and bloomer legs—some with round collars and open legs—sizes 2 to 6, at 25c.

Children's Rompers 10c

—Made of blue and white and pink and white check gingham—some with bloomer legs, some with open legs. Also plain blue chambray rompers with long legs, square neck—a few white rompers that are slightly soiled. Reduced to 10c.

Children's Drawers 10c

—Of good muslin, finished with hemstitched hems and buttonhole waist bands—sizes 2 to 12, at 10c pair.

Bullock's 10th Clearance, Basement Store

Children's Stockings—Samples—20c Pair

—Fine ribbed silk lisle, lisle and mercerized stockings in black, white and novelty effects—some with split soles, some cashmere—and stockings of heavy ribbed weave for boys—Samples—not all sizes in the lot—Special for Clearance, 20c pr.

Bullock's 10th Clearance Basement Store

Children's Stockings 7½c

—fine ribbed black cotton stockings in medium weight, extra spliced heels and toes—Imperfects of a higher grade—sizes 6 to 9½ at 7½c pr.

Infants' Stockings 10c

—silk fiber stockings in black and white—some are slightly soiled, others are imperfect—sizes to 4 years — Clearance priced 10c pr.

Bullock's 10th Clearance Basement Store

45-in. Table Oil Cloth 12½c yd.

—Slightly imperfect oil cloth—no holes, however, just thin in places—plain white, tile, marble, and dark colors included. Limit of 5 yards to a customer—no phone or mail orders accepted—12½c yard.

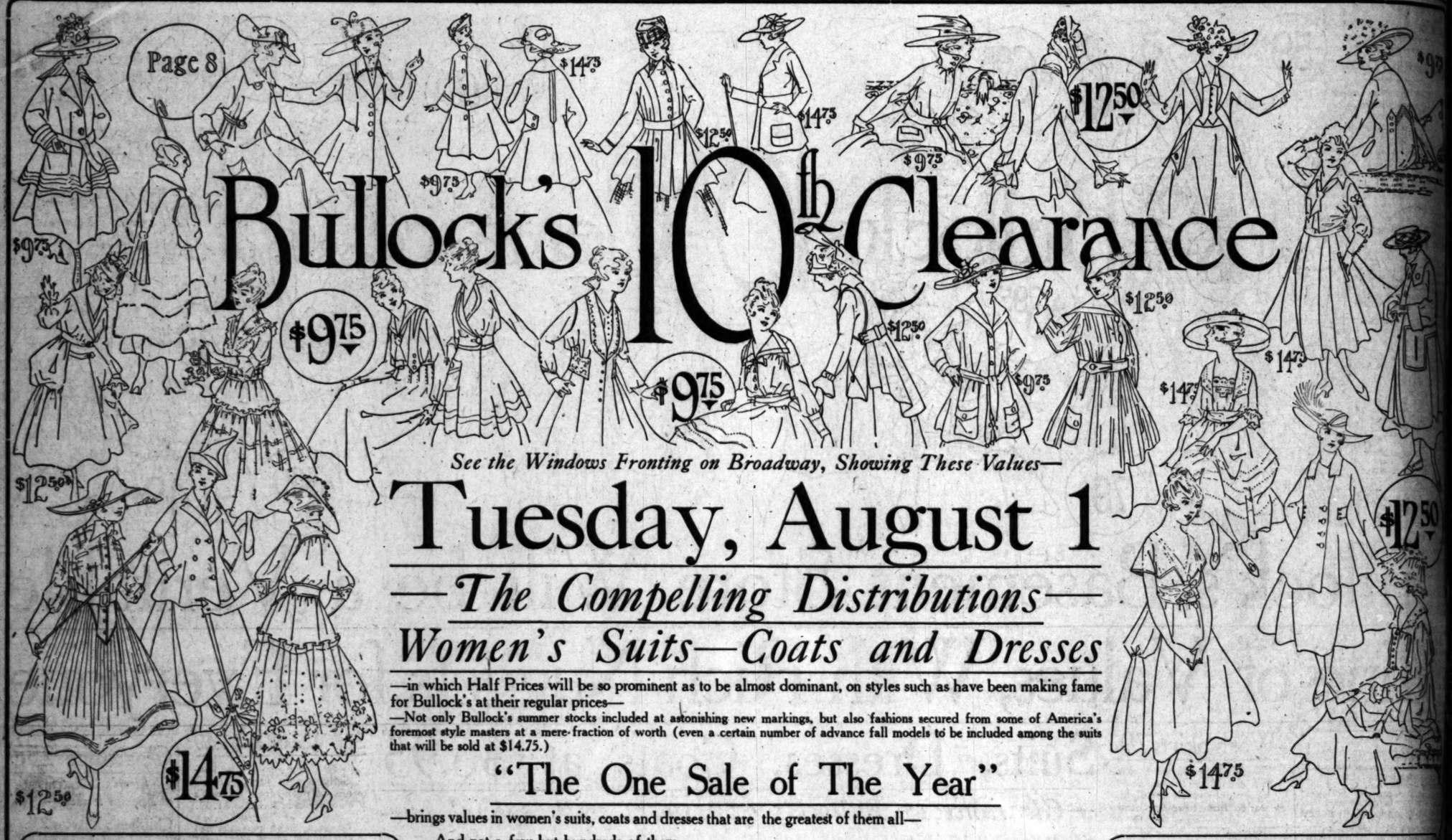
Bullock's 10th Clearance Basement Store

1000 Odd Curtains, Samples, 25c

—Discontinued patterns secured for Bullock's Tenth Clearance at a mere fraction of worth. Included are 33x90-inch Nottingham curtains, 45x63-inch fancy Filet net, 34x62-inch Nottinghams, 51x69-inch fancy border cable net, 48x59-inch fancy French net, 23x81 ruffled Swiss and 31x86 lace edge voile—Odd curtains, just one of a kind, at 25c each.

Bullock's 10th Clearance Basement Store

Bullock's
Los Angeles



Bullocks' 10th Clearance

See the Windows Fronting on Broadway, Showing These Values—

Tuesday, August 1

—The Compelling Distributions—
Women's Suits—Coats and Dresses

—in which Half Prices will be so prominent as to be almost dominant, on styles such as have been making fame for Bullock's at their regular prices—

—Not only Bullock's summer stocks included at astonishing new markings, but also fashions secured from some of America's foremost style masters at a mere fraction of worth (even a certain number of advance fall models to be included among the suits that will be sold at $14.75.)

"The One Sale of The Year"

—brings values in women's suits, coats and dresses that are the greatest of them all—

—And not a few but hundreds of them—

—Suits, Coats, Dresses Clearance, $9.75

The Suits at $9.75 include semi-tailored, box, Norfolk, and loose-flaring coats in various shades and materials. Even sports suits of Silk Jersey, Palm Beach cloth, Pongee and cotton Gabardine—in many plain shades and stripe patterns. Tuesday, **$9.75.**

The Suits at $12.50 come in serge, gabardine, mixtures and other materials. Navy, mixtures, tweeds, checks and stripes. Notably well tailored and finished. Extraordinary values, **$12.50.**

150 New Fall Suits at $14.75 should prove one of the sensations of this sale. Five different styles in serges, checks, mixtures and tweeds. Fortunately bought and undermarked for participation, Tuesday, **$14.75.**

Suits that were marked more than $35, all at half price.

—Suits, Coats, Dresses Clearance, $12.50

The Coats at $9.75, $12.50 and $14.75, provide one of the greatest opportunities that Clearance has ever offered. A splendid assortment of highly desirable coats of silks, of woolens, for street, morning and motoring wear. Many showing ideas that will be extensively used this fall.

At $9.75—very pretty Jersey silk sports coats; coats of wide wale corduroy; of velvet in semi-sports models; of wool poplin, mixtures, plaids, kitten's ear cloth in a range of colors and styles that should prove irresistibly attractive.

At $12.50—Coats of pongee, and Jersey, and khaki-kool. Even famous Lazy Boy coats of Polo cloth.

At $14.75—A wonder selection of ¾, ⅞ and full length models. All ever so much under regular worth.

—Suits, Coats, Dresses Clearance, $14.75

The Dresses at $9.75 are fully as unusual as the suits. Models of voile, very dainty plain or figured effects with quaint collar ideas. In colors and white. Models of Sicilian cloth in the favorite Oyster shade, with stripes. Evening frocks of Tulle, afternoon frocks of Crepe de Chine, dancing frocks of Georgette crepe. All included, Tuesday, **$9.75.**

The Dresses at $12.50 are just as pretty as they can be. Russian models of Linen and Voile. Afternoon and walking dresses of Pongee. Middy models of Taffeta, and afternoon and evening dresses of Voile and Tulle and Taffeta. Tuesday, **$12.50.**

The Dresses at $14.75 include the long-line tunic styles that will be foremost for early fall wear. A rich range of styles and colors. Remarkable. Tuesday, **$14.75.**

—Not one price that is not feature enough in itself to provide copy for this complete advertisement. Perhaps the pictures may give you an idea (drawn directly from garments included in this sale.)

—Several windows fronting on Broadway have been filled with the garments—Certainly no type can give them adequate description from the standpoints of style, of quality, of workmanship or value.

Children's Wear Half Price

Thirty Children's Stripe Skirts of Canvas cloth and crepe—pretty, high waisted models, some pleated, some shirred. Now $2.95 to $3.50—will be **half price.**

Three dozen Children's Blouse Waists of Voile, Swiss and Linen. Sizes 8 to 14 years, now $1.00 to $2.00. They will be **half price.**

24 Dresses for Children—Now $5.00 will be half price.

Tuesday—4th floor.



Many Half Prices on
Hundreds of Skirts at $1.95, $2.95 and $3.95

—Every size and over 100 styles—one of the most remarkable features of Clearance. **There are less than half prices included.** You can find them easily among the skirts you will see on Tuesday.

At $1.95—White Corduroy Skirts

—Wide or narrow wale Pique Skirts; skirts of gabardine, striped and figured fabrics; and black and white pin-stripe wool skirts. Some belted, gathered in back, flared, with novelty and inset pockets. Others plain, but button trimmed. $1.95.

At $2.95—Skirts of Gabardine

—And skirts of Pique and Corduroy, in several different styles and colors.

At $3.95—are Sports Skirts.

—And there are other styles in sizes 24 to 30. The skirt happening that should appeal to every woman—at Bullock's, third floor.

Bullock's Los Angeles



Clearance of Waists at $1.25, $1.95, $3.75

—Three prices that would sparkle like diamonds could you see the waists.

—Three prices from among the many that have been provided to make this 10th Clearance the greatest of them all.

Lingerie Blouses at $1.25; striped madras Blouses $1.25—that will make you wonder how they can be made for so little. And they were not made to sell for so little.

Lace and Silk Blouses at $1.95 that are simply astonishing. Long and short sleeve models, chiffon lined. And **tub Silk Blouses in variety at $1.95.** Stripes and plain colors.

—Wonders of them all at $3.75, blouses of marquisette—in such a range of styles and effects—so beautiful, so individual, so well made—so entirely unusual—that, no matter what the price you had expected to pay, you should not fail to see them and to share them, Tuesday—$3.75—3rd floor.

Juniors' Wear at Half Pri

88 Sports Striped Skirts at Half Price—High wa models, some pleated, others shirred belt. Wide stripe tan, blue, rose and green. ½ of $4.95.

24 Mohair Skirts—belted and with patch pockets—s striped. ½ of $3.50 and $3.95.

14 Juniors' Sports Suits—or Jersey and pongee silk—h belted models with patch pockets. Sizes 15 and 17. ½ of $18.75 to $

22 Juniors' Suits—of Jersey cloth, serge and gabardine Norfolks and belted models, ½ of $15 and $18.75. Tuesday—4th flo



Beautiful Negligees
Many Half Price at $8.75 and $12.50

—The lovely silk negligees that are the delight of every woman, and that usually command so much higher prices

At $8.75—Most Charming Affairs

—Of soft Taffeta and Crepe de Chine and Brocaded Silk. With ruffles and frills and lace and deep shawl collars, and dragon loops and pockets until one is bewildered in trying to think to describe them.

—Just 50 of them at $8.75. Every one is a wonder value.

Then the Negligees—at $12.50

—"Creations from Fairyland"—and at $12.50 they are unbelievable, but real and true and ready for the throngs of who will greet them bright and early Tuesday morning.

—Colors? It seems as though all the softer colors of the rainbow were here. Tuesday—Third Floor.

Bullock's Los Angeles

STUDIO.

Camera Clicks.

RIPPLES FROM REELDOM.

WITH THE PICTURE FOLKS IN SUNNY FILMLAND.

By Grace Kingsley.

"A Connecticut Yankee in King Arthur's Court" may become a big picture feature. It is to be produced by the Famous Players-Lasky company. It is understood that tentative negotiations are under way between De Wolf Hopper and said company to star the famous comedian in a film version of Mark Twain's story.

...y about Pictures.

...Rudolph Buchner, director-general of the Langly Motion Picture ...mpany of Sydney, Australia, is in ...e city on a business trip. Mr. Buchner has the picture rights to the ...ories of Henry Lawson, the O. ...nry of Australia, and may produce a studio for their production. There are but four motion picture companies in all Australia, avers Buchner, though climatic and scenic conditions are ideal for the production of pictures. Australian capital is shy of investment in films, and American pictures are almost the only ones shown.

"There are many features of Australian counthy and city life which are absolutely peculiar to the country," said Mr. Buchner, "and the things which the picture producer could find in Northern Australia, the Blue Mountains and in other sections of the continent are not to be surpassed anywhere in the world. Life in aboriginal communities, in the bush and other surroundings would prove a novel background for the making of film stories.

...ia for Films.

...Nazimova, for a long while looked upon as the only absolutely picture-proof actress, has at last fallen for the flickering photographs, and will become a celluliod Circe. She has signed up with H. E. Brennon who directed Annette Kellerman in "A Daughter of the Gods."

...by Miss Ulrich.

Lenore Ulrich and her company have just returned from Bear Valley, where, under the direction of Scott Sydney of the Morosco Photoplay Company, she has been appearing as an Indian girl in a picture. Miss Ulrich is due in New York in August, to begin rehearsals in a new Frisco play, but in the meantime will do another picture at the Morosco studio. The new picture will have an oriental atmosphere.

...Universal City.

Universal City is one of the busiest burgs in the world, these days. Forty-eight companies are at work, and as a consequence art just oozes from the city walls. Every style of picture is being produced, from the mythological brow drama of Robert Henley and Rupert Julian to the tear squeezers in which Ruth Roneuse emotes and wears a misery cloak;" from the spectacular "Twenty Thousand Leagues Under the Sea," to Eddie Lyons and his trick seltzer bottle. Work on several new features is just being started.

Robert Henley is writing a story he expects to begin producing next week. Not only is Henley writing the scenario, but he will also direct and play the principal character. The plot centers around the epidemic of infantile paralysis, and is said to have a thrilling punch.

Rupert Julian is making himself presided carrying around Robert Davis's "We Are French," and portentous tomes containing information regarding the historical matters stated, which he will put into film form. Twenty thousand dollars is to be spent on the production. A French village is to be destroyed. There are also many desert scenes, in which 300 Bedouins take part, and 100 camels will be used—if they can be secured. Elia Hall will be matched with Mr. Julian in the feature.

Millard Wilson will start directing little Lena Baskett in a new photoplay in which she will play the part of a cripple child. Edith Robbins and Malcolm Blevin will support.

Eileen Sedgwick is playing the lead in "The Isle of Life," in which she plays a barefoot Sicilian maid. Wilson is starring in a feature entitled "The Last of His Race," in which he plays an Indian role. He is supported by Neva Gerber and Cunard.

Joseph de Grasse is directing Dorothy Phillips and Lon Chaney in a new version of Harriet Comstock's "The Place Beyond the Winds." Chaney is rapidly becoming one of the best-known character actors on the screen.

...ps and Vanities.

The Universal heads of departments, directors and actors will give a ball in honor of the new Universalites from the East, the eve-





at Half Price

Half Price—High waisted
shirred belt. Wide stripes of
of $4.95.

with patch pockets—some

ersey and pongee silk—full
sizes 15 and 17. ½ of $18.75 to $25.

oth, serge and gabardine—
15 and $16.75. Tuesday—4th floor.

Negligees
alf Price at
$12.50
es that are the delight of
mand so much higher prices.
ming Affairs
ne and Brocaded Silk. With
hawl collars, and drapes and
dered in trying to think how
one is a wonder value.
t $12.50
d at $12.50 they are unbe-
ly for the throngs of buyers
Tuesday morning.
softer colors of the rainbow
ck's
dix

STUDIO.

Camera Clicks.

PLES FROM REELDOM.

TH THE PICTURE FOLKS IN SUNNY FILMLAND.

By Grace Kingsley.

A Connecticut Yankee in King ...'s Court" may become a big ... feature. It is to be pro... by the Famous Players-Las... company. It is understood that ...tive negotiations are under way ...een De Wolf Hopper and said ...ny to star the famous come... in a film version of Mark ...'s story.

...about Pictures.

...dolph Buchner, director-gener... of the Langly Motion Picture ...ny of Sydney, Australia, is in ...y on a business trip. Mr. Buch... has the picture rights to the ... of Henry Lawson, the O. ... of Australia, and may pro... a studio for their production. ...re are but four motion pic... companies in all Australia, avers ..., though climatic and scenic ...tions are ideal for the pro... of pictures. Australian cap... a sky of investment in films. ...American pictures are almost ...ly ones shown. ...here are many features of Aus... country and city life which ...absolutely peculiar to the coun... said Mr. Buchner, "and the ... which the picture produc... find in Northern Australia, ...Blue Mountains and in other ...ts of the continent are not ...surpassed anywhere in the ... Life in aboriginal communi... in the bush and other surround... would prove a novel back... for the making of film ...

...for Films.

...timova, for a long while looked ... as the only absolutely picture... actress, has at last fallen for ...ickering photographs, and will ...one a celluloid Circe. She has ...ed up with H. E. Brennon who di... Annette Kellerman in "A ...ghter of the Gods."

...Miss Ulrich.

...nore Ulrich and her company ... just returned from Bear Val... where, under the direction of ... Sydney of the Morosco Photo... Company, she has been appear... as an Indian girl in a picture. ...Miss Ulrich is due in New York in ...t, to begin rehearsals in a new ...o play, but in the meantime ...h another picture at the Moros... studio. The new picture will have ...ental atmosphere.

...Universal City.

...Universal City is one of the busi... cities in the world, these days. ...Eighteen companies are at work, ...d in consequence art just oozes ...m the city walls. Every style of ... is being produced, from the ...ological brow drama of Ho... Kenley and Rupert Julian to ...ar squeezers in which Ruth ...Roose emotes and wears a ...ook," from the spectac... "Twenty Thousand Leagues Un... the Sea," to Eddie Lyons and ...r fizz seltser bottle. Work on ...ral new features is just being ...ed.

...Hunt Henley is writing a story ... is going to begin producing next ...ek. Not only is Henley writing ...e scenario, but he will also direct ...d play the principal character. ...e plot centers around the epidem... of infantile paralysis, and is said ...be a thrilling punch.

...Robert Julian is making himself ...busy carrying around Robert ...ilson's "We Are French," and pon... at times containing information ...garding the historical matters ...involved, which he will put into film ...form. Twenty thousand dollars is ...to be spent on the production. A ...French village is to be destroyed. ...There are many desert scenes, ...in which 300 Bedouins take part. ...Over 100 camels will be used—if ...they can be secured. Ella Hall will ...be featured with Mr. Julian in the ...piece.

...Richard Wilson will start direct... Little Lena Baskett in a new ...play in which she will play the ...part of a cripple child. Edith Rob... and Malcolm Blevin will sup...

...Ruth Sedgwick is playing the ...lead in "The Isle of Life," in which ...she wears a barefoot Sicilian maid. ...Jack Hoxie is starring in a feature ...called "The Last of His Race," in ...which he stays an Indian role. He ...is supported by Neva Gerber and ...Al Canard.

...Rupert de Grasse is directing Dor... Phillips and Lon Chaney in a ...version of Harriet Comstock's ...novel, "Beyond the Winds." ...Chaney is rapidly becoming one of ...the best-known character actors on ...the screen.

...and Vanities.

...Universal heads of depart... directors and actors will give ...a dinner in honor of the new Uni... stars from the East, the eve...



Lenore Ulrich,

Stage star of "Bird of Paradise" fame, who has lately returned to work with the Morosco Palias Photoplay company. She has just finished starring in a new feature.

ning of August 12, at the Ebell Clubhouse. The stars of other companies will also be invited, and the affair is expected to beone of the biggest in the history of pictures.

New Balboa Serial.

Ruth Roland and Frank Mayo, of Balboa are beginning work on a new serial by Will M. Ritchie, entitled "Who Wins?" Reeves Gleason is directing.

Her Artistic Temperament.

Little Mary Sunshine, the 4-year-old star at Balboa, is a dead game sport. She was working under the direction of Henry King, the other day, in a story by D. P. Whitcomb which called for a scene in which the youngster waded out in a lily pond. She slipped and fell. The whole company rushed to the rescue, but little Mary was, both literally and figuratively, the coolest of 'em all.

"Poor little thing!" the ladies gushed.

"My dear child—" began King.

"Oh," exclaimed Mary, apparently bored to extinction by the sympathetic attitudes, "oh, stop chattering and go ahead and shoot!"

Sh'sh Note.

The morgue hasn't a thing these days on the Lasky studio, when it comes to mystery. The Geraldine Farrar picture is proceeding amidst abysmal silence so far as the press department is concerned, and Ken McGaffey's specially-engaged Farrar typewriter is rusting away. A story as to the nature of the new Farrar photoplay is expected to be sprung on the waiting world some time within the next sixty days.

Sweet Marie Returns.

Marie Doro, Lasky star, than whom no film actress is more popular with the fans, has returned from a brief vacation, and is shortly to begin a new picture under the direction of James Young.

Still Terrible.

Theodore Roberts, another Lasky favorite, is still twisting ladies' arms in "Anton the Terrible," the Russian story which he has been working in for several weeks.

Superfluity Note.

A feature of Fannie Ward's picture in which she is at present appearing for the Lasky company, "Each Pearl a Tear," is a series of posee known as "society tableaux," which premise to be very effective.

Some Debris.

How much motion picture art owes to these:
The telephone.
Smile-proof policemen.
The warm water around the Bermudas.
The safety razor.
Mary Chaplin.
Charlie Pickford.
The sport shirt.
The tear-teasing onion.

Richard Comes Back.

Richard Stanton, William Fox director, who produced "The Beast" and who, immediately following the completion of that photoplay, was stricken with illness and forced to undergo an operation, will return to his directorial duties Monday.

Flesh-and-blood Hero.

Crane Wilbur will appear in person on the Garrick stage at 8:15 o'clock every night during the coming week, immediately after the showing of "The Wasted Years," the picture in which he is starring at that theater. Wilbur is scheduled to do a "vaudeville turn."

Real Bull?

Is Roy Fernandez's dog with the gold tooth a "bull" pup? The P. A. failed to inform us.

Abnegation Note.

Dick Johnson has returned to Balboa after a vacation absence of six weeks.

During his absence he angled for the wary trout of the Sierras and came back home without a single fish story, also no fish, thus breaking all records.

Chaplin's Latest.

"One O'clock A.M." is the title of the next Charlie Chaplin release which will be shown at the Garrick.

More Film Battles.

"Shell 43" is the name of a new Ince photoplay in which H. B. Warner and Enid Markey will shortly appear. It is a unique narrative of running used in the European war, and concerns the adventures of a young man of mystery who possesses papers which prove him to be the correspondent of a big American newspaper.

Members of the supporting cast include Margaret Thompson, Jack Gilber, George Fisher, Louise Brownell, J. P. Lockney and Charles K. French. Reginald Barker directed.

They Cry for It.

Charles Giblyn established a dangerous precedent, the other day, when he purchased $75 worth of champagne for the extras in a cafe scene of an Ince feature, when said extras failed to show the requisite amount of "pep."

BIG BALLET COMING.

Diaghileff Dancers to Grace the Approaching Season Here.

The Serge de Diaghileff Ballet Russe, with Waslav Nijinsky at its head, will visit the city next season. This famous group of dancers and mimes will produce in this city a repertoire of ballets and mimo-dramas exactly as they have been produced in Paris, London and the leading cities of Europe. M. de Diaghileff has reassembled his company in full ranks. The ballets are set in the scenery and clothed in the costumes originally or newly designed for them by Leon Bakst and other European colorists.

A complete symphony orchestra will accompany the dancers.

Recreation.

PREPAREDNESS IN BATTLING HEAT.

METHODS OF KEEPING COOL SHOWN ON SCREEN.

Latest Society Fad in New York, Aquaplaning, a Feature—"The Times" - Universal Animated Weekly Also Records Many Events of Varied Interest.

How to keep cool is a question that has been agitating a large part of the country during the past week. Several novel methods are suggested during the course of the unreeling of the Los Angeles Times-Universal Animated Weekly current issue. New York society girls are shown off-setting the heat waves by the new pastime known as aquaplaning, that will prove of much interest to seaside fans in this locality. The way the Fourth Maryland Infantry, en route to the border, took advantage of an opportunity to cool off, while at North Bend, Ind., is also featured. The joys of aquatic sports are visualized in the pictures of the swimming contest for national championship that lately occurred at San Francisco.

The water front of Mobile, Ala., after the passing of the hurricane which damaged the city to the extent of $5,000,000 is shown. This hurricane was responsible for the death of thirty people as it swept the Gulf of Mexico. Human destruction is shown in the wrecking of the buildings at Dublin, which were injured by shell fire in the recent uprising there.

Other features are the christening of Uncle Sam's latest submarine by the wife of Ambassador Riano of Spain; the review of Great Britain's volunteer corps by Field Marshal Sir John French at Hyde Park, London; the presentation of a loving cup to Capt. Paul Koenig of the German submarine Deutschland by Mme. Christine Langenham at Baltimore, Md., and the departure of the citizen sailors of New York City for their naval training cruise.

The regeneration of the historic American Derby, which was recently run in Chicago for the first time in eleven years, as presented by the Weekly, is very interesting, also the encampment of the Boy Scouts of America at Coney Island.

REEL PRODUCTIONS.

Photo Features to be Released by Various Companies this Week.

Following is the General Film Company's programme: Monday, "Gold and Glitter" (drama, reissue,) "Otto the Gardener" (comedy,) "The Old Man Who Tried to Grow Young" (three-part drama) and "A Hard Job" (comedy;) Tuesday, "Price of Dishonor" (two-part drama,) "The House of Discord" (two-part drama, reissue) and "The Chimney Sweep" (two-part drama;) Wednesday, "Vernon Howe Bailey's Sketch Book of Petrograd" (cartoon - comedy—scenic subject on the same reel) and "Hubby's Relatives" (comedy;) Thursday, "Human Hounds" (comedy;) Friday, "Peaches and Ponies" (comedy,) "Wait a Minute" (comedy) and "The Race for Life" (comedy;) Saturday, "An Angelic Attitude" (comedy,) "The War Bride of Plumville" (three-part comedy-drama) and "A Mystery of the Rails," No. 91 of the "Hazards of Helen" railroad series (drama.)

Universal programme: Sunday, "Mutiny" (drama) and "The Latest in Vampires" (two-part comedy;) Monday, "Caught with the Goods" (comedy,) "From Broadway to a Throne" (five-part drama,) and "Adventures of Peg o' the Ring," No. 14, "The Will" (two-part drama;) Tuesday, "The State Witness" (three-part drama) and "A Society Sherlock" (comedy;) Wednesday, "Dinty's Daring Dash" (two-part comedy;) "Times" Universal Animated Weekly, No. 31 (topical) and "The Lucky Gold Piece" (drama;) Thursday, "Redwood Lane" (drama,) "Partners" (two-part drama) and "Imperial India," No. 3 (educational;) Friday, "Which Way?" (drama) and "When the Minstrels Came to Town" (two-part comedy;) Saturday, "Tillie the Little Swede" (drama,) "Under the Lion's Paw" (two-part comedy) and "Kate's Affinities" (comedy.)

Mutual programme: Sunday, "A Germ Gem" (comedy) and "Bungling Bill's Dress Suit" (comedy;) Monday, "The Dreamer" (two-part drama) and Star Production, "Judith of the Cumberlands" (five-part drama;) Tuesday, "Painless Extracting" (comedy;) Wednesday, "Daredevils and Danger" (comedy,) "See America First," No. 47 (scenic) and Kartoon Komics (cartoon;) Thursday, "The Madonna of the Night" (three-part drama) and Star Production, "Foiled in the Forest" (five-part drama;) Friday, "When Jerry Comes to Town" (comedy) and "Sandy, Reformer" (two-part drama;) Saturday, "Fate's Decision" (two-part drama.)

Paramount: Mary Pickford in "Hulda from Holland."

Fox: Theda Bara in "Under Two Flags."

Triangle: Bessie Barriscale and William Desmond in "The Price."

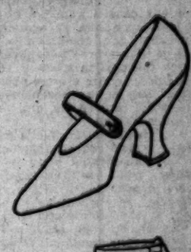
Wetherby-Kayser Shoe Co.
Broadway at Fourth

Laird-Schober
Summer Clearance
Women's High Grade Shoes
Downstairs Salesroom



Laird-Schober Boots of Tan, Gunmetal and Patent; black, fancy and bronze kid Pumps; black satin and patent Colonials; patent, white buckskin and Sport Oxfords. Practically all sizes, both welt and turn soles.

Values to $8.
$4.85



Laird-Schober turn sole Patent Boots; patent, dull, champagne, buckskin and gray kid Novelty Oxfords. Evening Slippers of gold and silver cloth. And all in practically every size.

Values to $9
$5.85





$4 & $5 Oxfords $1.95
Not Laird-Schober.
A full range of sizes of dull and fancy Oxfords, patent Oxfords (some with fancy tops,) linen Oxfords trimmed with tan. Both welt and turn soles.

Fisticuffs.

TRAINS FOR PHOTOPLAY.

Lillian Gish Leads Strenuous Life To Prepare for Demands of Pugilistic Episodes in "Diana of the Follies" Production.

Lillian Gish has adopted a course of training as strenuous as a professional pugilist in order to get into the best possible condition for her "rough-house" work in the Triangle Fine Arts production, "Diana of the Follies." Miss Gish has several free-for-all fights in the picture, including one at her husband's house and another on the stage of the operahouse in which several chorus girls mix in. She says she's delighted to quit the sob-sister stuff.

Some time before the production was started Miss Gish began swimming, playing handball, basketball and working with the Indian clubs. As a result of her physical training the fight scenes are perhaps the most realistic ever filmed in so far as the feminine participants are concerned.

In the theater scene one of the chorus girls emerged with a black eye as the result of coming in too close contact with demure Miss Gish's fist.

PICTURES REAL EVENTS.

Big Reel Feature Tells of Romantic History of Southland.

Notable events in the Southland's romantic history and all the thrills that occurred in the days of '46 and '47 will be authentically depicted, it is stated, in Winfield Hogaboom's ten-reel historic photodrama of Southern California, "The Daughter of the Don," which will have its premiere at the Majestic Theater on August 13.

The inhabitants of Whittier will be especially interested in the picture by reason of the fact that a number of important scenes in the film occur in that vicinity. It was in that section that the Mexican forces were gathered by Gen. Pico, preceding his defeat by the American forces at the ford on the San Gabriel River.

Louis XVI Sterling Toilet Set

A toilet set with corrugated round handles. Particularly beautiful hand chased festoon wreath decorations. One of the newest and latest productions of the silversmiths art.

Especially noteworthy are the small oval mirror, footed oval toilet tray, and eight-day time piece.

Brock and Company
THE HOUSE OF PERFECT DIAMONDS
437-439-441 BROADWAY



Theda Bara
as CIGARETTE in
UNDER TWO FLAGS
Starts Today
—a wonderful Fox picturization of Ouida's colorful tale of the desert.

Miller's
842 S. Main St.
Prices 10c, 20c, 30c
Shows at 11, 12:50, 2, 3:50, 5, 6:15, 7:45, 9:15.


The Beauty

YOU'LL WANT TO SEE THIS ONE AGAIN
THIS WEEK ONLY
THE BEAST


The Beast

A THRILLING-EXCITING-ROMANTIC LOVE AND DANGER TALE FEATURING
George Walsh and Anna Luther
Read What the Local Critics Said of "The Beast" and Then See It.

Guy Price: "A full-of-punch western story."
Otheman Stevens: "Vivid romance, good acting and singularly effective scenery pervade the story."
Grace Kingsley: "If all cave men were as fascinating as George Walsh in 'The Beast' there would be more cave women."
Maitland Davies: "A play of rare situations."

Added Attraction NAPOLEON AND SALLY
The Funny Monkeys in a New Comedy

ALHAMBRA
MILLER'S
HILL ST. THEATER
731 So. Hill St.
Prices: 10c-20c-30c. Shows at 11, 12:40, 2:30, 4:15, 6:00, 7:45 and 9:25 P.M.

THE PEN

Literature and Art — New Books Book News

CONDUCTED BY GORDON RAY YOUNG.

THE PRESS

"WHAT IS COMING?"

H. G. Wells Seeks to Increase the Impression that He is an Accurate Observer of World Affairs and Something of a Prophet.

For some reason Mr. Wells enjoys quite extensively the reputation for being a profound thinker as well as an entertaining novelist; and by solicitously encouraging the conception has caused numbers of people to look upon him as something of a prophet, as a remarkably perspicacious observer whose keen eyes pierce the opaque mists.

Didn't he write stories about men flying long before aeroplanes were invented! Indeed he did. Shades of Jules Verne!

It is true that Mr. Wells does not make himself so conspicuously inept as does Arnold Bennett, for instance, when writing argumentatively or speaking with the voice of authority on current subjects. But then, in the length and breadth of his fiction, Mr. Bennett hasn't a line of philosophy that might not reasonably have been conceived and expressed by a child. Mr. Bennett fully exemplifies the folly by which Mr. Wells benefits of believing that because a man writes popular, or even creditable, or even fine fiction that his opinion on a current subject is worth more than that of a master plumber's, or a master painter's, or a diamond cutter's, or the opinion of any man engaged in work that requires a certain faculty for close observation and a certain mechanical skill of technique. The plumbers stick to their pipes, but the shoemakers will not stick to their lasts. Mr. Bennett has even shambled heavily-witted into the lists to tilt with G.B.S.! And as for that, Mr. Wells has hidden, or pretended to hide, behind a nom de plume to mock at his contemporaries; though, sometimes to his confusion, he uses his own name when "observing" and "prophesying."

Mr. Wells's novels are heavy. As far as brain exercise goes, any one of them is as a gymnasium to a nursery compared to Mr. Bennett's old wives' tales; though for art of narrative, at his best, Mr. Bennett has a technique that Mr. Wells has never approached, and perhaps never cared to approach, and there are few discerning readers who would care to have him approach it.

Photographs and Prophecies.

But as a profound thinker on political subjects—the gravity of Mr. Wells's style, accompanied by the sad, melancholy, studiously contemplative photograph of the author served to reviewers with each book and frequently served by them to the public, together with his imposing reputation as a novelist, succeed in giving his "prophetic" and "argumentative" books more prestige than he could ever gain by the sheer ideas set forth within them.

Take his name off "What is Coming?" and it would remain a curious, well-written book, entertaining perhaps, but unimpressive—for there is so little in it that a reputable thinker would try to claim credit for having thought worth while to offer the public its original, even with the twists and turns of phrase that are given.

But that "H. G. Wells" and the opening chapter in which he relates with emphatic and calculating modesty something of how discerning he has been in the past, what wonderful predictions he has made in other books, how penetrating have been his observations will likely enough send the inexperienced reader into ecstasy of admiring credulity.

His Modest Claims.

We mean one inexperienced in reading the essays and prophecies of H. G. Wells. His "Social Forces in England and America," "Anticipations," particularly the sophomoric "The War That Will End War," show him as one who has tried to hit prophecies for the most part with shrapnel; and when he has made definite, well-defined forecasts he has practically invariably gone wide the mark. In his introduction to "What is Coming?" Mr. Wells seeks to get a little honor in his own country as a prophet by pointing out that in "The World Set Free" he declared that the "big war" would be started in the Balkans—as though the Balkans hadn't been the troubled caldron of Europe for years without number; and he claims that he made a prophetic hit by naming Belgium as the battleground in the "coming struggle"—as though Belgium, before Mr. Wells was heard of, had not been called the cockpit of Europe.

Mr. Wells is a writer, a novelist, a maker of fiction, a fellow trained to be interesting and novel; and as such he is among the most distinguished of living Englishmen. But when it comes to economics he expounds the obvious; and in prophecies he expounds the absurd—if it is a prophecy—and at such times he is cautiously vague, speaking in generalities, though he does say with a kind of hesitating positiveness that the war will end by arbitration late in 1916—thereby repeating what many who claim no robes of prophecy have said before him.

His Perspicacious Prophecies.

Mr. Wells recants a recent prophecy and comes to the conclusion that the allies will not be able completely to smash Germany; and predicts that the allied nations may form a federation, eventually to be a world government, to hold the balance of power against the central powers—or, in other words, stated plainly, he means that the Triple Entente and the Triple Alliance will continue to exist in some modified form perhaps, as they have existed in the past. A most brilliant prophecy, indeed.

He expounds with gravity the theory that a nation cannot go bankrupt like an individual; and that after the war there will be a great political and industrial reorganization in England and elsewhere; and that unless the situation is wisely met there may be much distress; that Socialism will be very strong throughout the allied nations, only it will take the form of collectivism, much the same as in Germany, for the purpose of destroying individualistic monopoly. He thinks women will be quieter and have much better manners than the suffragettes were displaying when attempting to horsewhip Asquith, because they will have exhausted their sexual exuberance by work incident to warfare.

Reads Yankee Papers.

Oh yes, we are informed by this profoundly astute observer, and prophet, that the United States has suddenly discovered that the republic of the Western Hemisphere cannot remain completely aloof from European affairs, and that expressions to this effect may be detected by other astute observers in the newspapers of the United States.

Mr. Wells prophesies cautiously that the French may build up an empire among the Arabs, that the Italians may do likewise, and that Germany may lose many of her foreign possessions. He suggests that phonetic books for the study of one another's language be compiled so that Englishmen may learn to speak French and Russian, and the other way around.

In closing, we propose to give a bit of evidence to disclose just how much of a prophet and just how much of a close observer H. G. Wells is. He is posing as the man who foresaw the war, who warned people about it. He damns Germany with all the adjectives at his command, and pretends that he has long known the German heart. But in "Social Forces in England and America," published less than three years ago, or just before the war, Mr. Wells wrote that one must learn the German language "if one would be abreast of scientific knowledge and philosophical thought, or see many good plays or understand the contemporary."

Did He Once Perceive the Truth?

We hold no brief for Germany, but it is wearisome to watch this heavy-minded Englishman posing as a prophet, and so we propose to quote a little further from Mr. Wells, as he wrote some few months before war was declared: "We in Great Britain are now intensely jealous of Germany. We are jealous of Germany not only because the Germans outnumber us, and have a much larger and more diversified country than ours, and lie in the very heart and body of Europe, but because in the last hundred years while we have fed on platitudes and vanity, they have had the energy and humility to develop a splendid system of education, to toil at science and art and literature, to develop social organization, to master and better our methods of business and industry, and to clamber above us in the scale of civilization. This has humiliated and irritated rather than chastened us."

That paragraph—others could be cited, too—seems sufficient to burn a big hole in the seat of his prophet's robe.

"THE HIDDEN SPRING."

Prefatorially we are told by Clarence B. Kelland in "The Hidden Spring" (Harper & Brothers) that "in every man there is a hidden spring. Some men find it and press it themselves; in others it is touched by chance or circumstance; in still others the fingers of hardship or adversity fumble until they fall upon it."

When Donald G. Keeth, fresh from college and with his dog Mirabeau, arrives in Owasco and hangs out his shingle as a man of law, he has no particular ambition. But about the same time he discovers the beautiful Miss Erickson, he also finds that Quartus Hembly is the octopus owning the lumber mills, the courts, the very lives of many people, and the "hidden spring" is touched.

He takes the case of the village drunkard against Hembly and proves that the largest of the millionaire's holdings belong to Kersten—who fights hard and wins freedom from booze. The death-bed confession of Miss Erickson's father knocks the last prop from under the feet of Hembly, and he is not only beaten but becomes half insane.

"The Hidden Spring" is written along the conventional lines of the hero fighting and crushing the lawless millionaire, and being encouraged to it by the beautiful maiden; and it's not much better than the usual story of its kind, though Keeth himself is a much more likable and attractive young man than the average hero.

"THOSE GILLESPIES."

"Those Gillespies" (Houghton Mifflin Company,) by William John Hopkins, is a novel of indifferent quality, built about a super-child who, after the traditional manner of precocious children on the stage and in fiction, doesn't neglect to reunite affectionately his estranged parents.

The illustrations by Lester G. Hornby are artistic and attractive—but neither add interest to nor illuminate the story.

"Those Gillespies" dawdles through situations that have become commonplace in fiction. A young playwright meets a beautiful girl and shortly afterward gets a commission from the eccentric producer. For some reason or other producers of plays are always presented as fat and freakish. Barcarole is no exception.

Mrs. Gillespie plans to run off with a Frenchified American, but the super-child sportively follows her to the train and her nobler instincts rise up and say, "Home, James"—only in this case the chauffeur's name is Perrine. The important thing is that she changes her mind and loves her husband, and both worship the child, Rudolph. All of which, like most things that are self-consciously moral, is very trite.

BOOKS AND AUTHORS

Concerning Plagiarism.

The New York Nation says, "To give company to the monthly (The Atlantic) which published a short story 'lifted' from Frank Norris, a New York newspaper has discovered in a weekly (Collier's) another that, with a Mexican setting, is a replica of Maupassant's 'Boule de Suif.' It has always been thought half-legitimate to levy on foreign genius. Older readers may remember the lady who used to make it a regular business to adapt French novels under her own name. Disraeli's taking of a funeral oration from Theirs, the eulogy by J. J. Ingalls which was discovered to have been appropriated from Massillon, will always be famous. It is not so often that a Kitchener is accused of borrowing from a Curzon. But that two such borrowings should have slipped into well-edited periodicals provokes wonder how far plagiarism might be carried on undetected. The world's fund of fiction is so vast, so small a fraction can be known to any one man, that if it were attempted on a wide scale editors would pay for one piece of stolen goods after another. Doubtless there is much undiscovered stealing—it was the merest accident that convicted Charles Reade of poaching on a Frenchwoman's preserve, and the noise led to the discovery that two other Englishmen and a German had helped themselves to the same story."

The Shop Girl and Kitchener.

It is an interesting fact that the death of Lord Kitchener has made American editorial writers think of a shop girl—a shop girl, however, who, doubtless, many would claim is as deathless as the memory of K. of K., that is Dulcie, child of the brain of O. Henry, and heroine of "An Unfinished Story." Dulcie, it will be recalled, got a wage of $6 a week. On her bedroom wall was a portrait of Kitchener. He was Dulcie's ideal of a gallant knight. Gen. Kitchener was her only friend—watching her with such beautiful, stern eyes, the only one there was to approve or condemn what she did. "He looked as if he might have a secret sorrow, and his wonderful moustache was a dream, and she was a little afraid of that stern yet tender look in his eyes."

More than once when the longing for ease, a temptation to supplement her earnings as some of her less particular friends were doing, had almost overcome Dulcie a look at that uncompromising face turned the tide and the invitations of a certain over-friendly "Piggy" were again refused.

Fascination of Mexico.

Edith O'Shaughnessy, author of the recently published book, "A Diplomat's Wife in Mexico," which is creating much discussion, declares that "the history of Mexico is without exception the most fascinating, the most romantic, and the most improbable in the world; and the seed of Spanish civilization implanted in this marvelous land has produced a florescence so magnetic, so magical, that the dullest feel its charm. All that has been done for Mexico the Spaniards did, despite their cruelties, their greeds, and their passions. We, of the north, have used it only as a quarry, leaving no monuments to God nor testaments to man in place of the treasure that we have piled on departing ship or train."

Knows One American.

A. S. Neill, author of "A Dominie's Log," which was published in the spring by Robert M. McBride & Co., has never visited America. He says: "I have always longed to see America and will cross whenever I have the opportunity. I think it was O'Neill Latham's drawings of American girls that made me long to see the States, but I suppose that every girl over there isn't Helen of Troy in reality. I have met only one American—a man. He was my boss in a magazine office in London, and he was continually rushing about. He said to me one day: 'Neill, you're the slowest man I ever seen.' He was no doubt quite right, but I replied: 'Well, you see, you hustle about all the time while I sit here and smoke. I'm thinking out ideas for the magazine while you are waltzing around the room looking for your pen.'"

German War Diaries.

The French Ministry of War has thrown open to Arthur Gleason, whose recent book, "Golden Lads," contains the only American eyewitness report of German atrocities in Belgium, its collection of original diaries taken from German dead and German prisoners. A thousand or more of these diaries, written in pencil day by day on march, tell, Mr. Gleason reports, of the shooting of old men, women, and children and the pillaging and burning of houses of noncombatants. Mr. Gleason calls them a complete human record of the war and a dramatic indictment of Germany. Certain of the soldiers express themselves as shocked by their orders to commit "frightfulness." "We are behaving like vandals," records a Saxon officer, on three different dates, in his little black-covered notebook.

The "Wandering" Author.

Having only recently returned from a journey of several years through Mexico and the South American countries, Harry A. Franck, author of "A Vagabond Journey Around the World," wrote his new book, "Tramping Through Mexico, Guatemala, and Honduras," which the Century Co. is shortly to issue; then he enlisted in Troop C, First Cavalry, Brooklyn, and is already on his way back to the Mexican border. Following his customary plan Mr. Franck, before he put a word on paper about Mexico, spent months walking over it, stopping in various localities and working long enough to get the feel of the different sections. Knowing Mexico thoroughly, and speaking the language, the author may be of more than ordinary use to his regiment, especially if the First Cavalry goes across the border.



David Jayne Hill,

Historian and diplomat and true American, whose latest book is "Americanism: What Is It?" (Reviewed on this page.)

Pacifistic Campaign Book.

Frederic C. Howe's "Why War" (Charles Scribner's Sons.) reads like the enlargement of a Henry Ford advertisement against war. Munition interests, Mr. Howe enlightens the nation, are behind the unseemly agitation for preparedness; it is they who seek to have the battleships "scrapped" and the armaments discarded for others more expensive; and Mr. Howe would have us contemplate the serenity of Woodrow Wilson, and then imagine what terrible things would happen to the country if we had a big army and navy and a less composed, reasonable, intelligent President were in office! Which is quite the normal attitude for a Federal job holder at the present time to take, and Mr. Howe, in dedicating his book to Mr. Wilson, very frankly takes it.

"Why War" has in it a lot of information, some of which is more reliable than others, but Mr. Howe's ability to reason is on a par with that of the platitudinous Walter Lippmann, whose plan for universal peace (by no means original with Mr. Lippmann) Mr. Howe presents with commendation.

Pulitzer's Review.

Volume I, number I, of Pulitzer's Review, a monthly founded and edited by Walter Pulitzer, published in New York, appeared July 1st. Its chief interests seem to be in things financial and political, and it declares for preparedness and lots of it, Republican principles, a change of Mexican policy, and devotes a page to theatrical and one to literary subjects.

Unique Work Unfinished.

At the time of her death Jean Webster (Mrs. McKinney) was attempting to work out, in the story upon which she was engaged, a somewhat unusual method. It was her intention to write both a novel and a play on the same theme, without in the ordinary way producing the novel first and then dramatizing it, or vice versa. Her idea was to complete the novel and then as far as possible putting out of her mind the details of the story, work it out on entirely fresh lines as a play. Mrs. McKinney had actually finished about two-thirds of the novel before her death.

New Publications.

Harper & Brothers published on July 20 the following books: "The Thirteenth Commandment," a new novel by Rupert Hughes; "Expert Auction," by H. V. Shepard; and "Retail Selling," by James W. Fisk.

"Shakespeare's Theater."

"Shakespeare's Theater," by Ashley H. Thorndike, presents all the available information in regard to the theater of Shakespeare's time, its organization, regulation, actual stage arrangement and relation to contemporary life. The author has consulted all the discovered documentary evidence, which, though it has long engaged the attention of specialists, has never before been collected and studied as a whole, and has reconstructed a vivid and accurate picture of the English stage at the time when Shakespeare's plays were first presented before an audience.

The theater of Shakespeare's time, Prof. Thorndike points out, was a public institution, protected by the court and regulated by the City Council; it exerted its influence on every phase of popular life and in turn reflected the culture, intelligence and temper of the times. London was little more than a mediaeval walled city, with palaces and hovels almost side by side on its avenues and back lanes, and its places of amusement crowded into the fields beyond the gates, where the sport of bear baiting competed with "Hamlet" for popular favor.

The construction of the theater and the actual arrangement of the stage itself are fully discussed, the materials being drawn from the evidence of old drawings, contemporary descriptions, and stage directions; the Elizabethan producer's use of scenery and properties, the question of the stage curtain, entrances and exits, actors and acting—these are topics to which Prof. Thorndike has devoted exhaustive study, but with imaginative interpretation unhampered by over-exact literalness. Several chapters are devoted to the public and social aspects of the stage; the court theaters, government regulation, the censorship and the actors' companies. A chapter is devoted to the position and condition of the vamatists, and also to the audience, whose taste and education were the determining factors in the development of English drama.

The book is illustrated with thirty reproductions of old prints, plans, and playbills, which help to discover the Shakespearean stage in any of its aspects. (The Macmillan Company.)

WILLIAM BUTLER YEATS.

REVERIES OVER CHILDHOOD AND YOUTH. By William Butler Yeats. The Macmillan Company, New York.

Mr. Yeats tells of those first impressions in childhood that he remembers, tells of his thoughts and moods, relatives and friends, particularly of his father, and of his reflections and schooling and various experiences.

As a child he was saturated with Irish folklore and mysticism, and he calls attention to instances where some experience or tale appeared in or affected some later poem or story. In early youth he wrote much poetry and was assiduous in pursuing dramatic themes and form because this style appealed most to his father.

"I persuaded myself that I had a passion for the dawn, and this passion, though mainly histrionic like child's play, an ambitious game, had moments of sincerity. Years afterwards when I had finished 'The Wanderings of Oisin,' dissatisfied with its yellow and its dull green, with all that overcharged colour inherited from the romantic movement, I deliberately reshaped my style, deliberately sought out an expression as of cold light and tumbling clouds. I cast off traditional metaphors and loosened my rhythm and . . . became as emotional as possible, but with an emotion which I described to myself as cold."

The "reveries" or reminiscences are put together without order, and only recurrently does one find the theme of interest to most people: the influences bearing upon, and the outcropping of the literary impulse. He says that as a student the only lessons he ever learned were those his father taught him, "for he terrified me by description of my moral degradation;" the first poetry to move him after "the stable-boy's Orange Rhymes" were "The Lays of Ancient Rome."

His father had not interest in poetry "where there was generalization or abstraction however impassioned," and read aloud the first speeches of "Prometheus Unbound," but never the "ecstatic lyricism" of the fourth act.

Mr. Yeats says: "I had begun to write poetry in imitation of Shelley and of Edmund Spenser, play after play—and I invented fantastic and incoherent plots. My lines seldom scanned for I could not understand the prosody in books, although there were many lines that taken by themselves had music."

The last of the book is taken up largely with comment on investigation of things "psychic" and acquaintanceships with politicians.

A REAL WAR POEM.

A SONG OF THE GUNS. By Gilbert Frankau. Houghton Mifflin Company, Boston.

A note explains that: "'A Song of the Guns' was written under what are probably the most remarkable conditions in which a poem has ever been composed. The author, who is now serving in Flanders, was present at the battle of Loos, and during a lull in the fighting—when the gunners, who had been sleepless for five nights, were resting like tired dogs under their guns—he jotted down the main theme of his poem. After the battle the artillery brigade to which he was attached was ordered to Ypres, and it was during the long trench warfare in this district, within sight of the ruined tower of Ypres Cathedral, that the poem was finally completed. The last three stanzas were written at midnight in brigade headquarters with the German shells screaming into the ruined town."

The English don't seem able to write good poetry unless they are at their ease; and the war verse has for the most part been wretched. The Americans, outside of Lincoln Colcord, have also been more noisy than attractive with their martial versifying. A prosy lot, the whole of them, substituting agitation for fervor and herding calamitous words out of a thesaurus to convey the emotions they feel they ought to feel.

Capt. Frankau has written with Kiplingesque phrase and intensity, too Kiplingesque for his own credit perhaps, but at least the lines leap out with the emotional stress of a man who feels, and knows of what he writes.

"The Voice of the Slaves" is one of, if not the best, of short sequence making up "A Song of the Guns:"

"Ours are the hands that unleash
The blind gods that raven by night
The lords of terror at dawn,
When the landmarks are blotted from sight
By the thick curdled churnings of smoke,
When the lost trenches crumble and spout
Into the reaping machine of flame:
Till, their prison walls down, with a shout
And a cheer, ordered line after line,
Black specks on the barrage of gray
That we fling—as they leap—to the clock,
Our infantry storm to the fray.

"These are our masters, the slim,
Grim mussles that irk in the pit;
That chafe for the rushing of wheels,
For the teams pinging madly to bit
As the gunners swing down to unkey,
For the trails sweeping half-circle-right,
For the six breech locks clashing as one
To a target viewed clear on the sight—
Gray masses the shells search and tear
Into fragments that bunch as they run—
For the hour of the reaping, the harvest,
The dream of the slaves of the gun!

"We have bartered our souls to the guns;
Every fiber of body and brain
Have we trained to them, chained to them.
Serfs?
Aye! But proud of the weight of our chains,
Of our backs that are bowed to their workings,
To hide them and guard and disguise,
Of our ears that are deafened with service,
Of hands that are scarred, and of eyes
Grown hawklike with marking their prey,
Of wings that are folded, our swords
When we hover, the turn of a blade
From the death that is sweet to our lords."

Those are lines that make one feel the man is writing of war as it is fought on the fields of Belgium and France—not in a moving-picture theater.

"Ammunition Column," "Eyes in the Air" and "Gun-Teams" are other graphic poems singing phases of the campaign and battle.

THEME OF THE HOUR.

AMERICANISM: What It Is. By David Jayne Hill. D. Appleton & Co., New York.

David Jayne Hill has brilliantly presented the problems and needs of Americanism in his latest book; which is written for people who think, rather than for those who think they think.

He shows something of the difficulty in attaining the ideal citizenship between the two extremes of democracy and Imperialism, but lays it down that the palladium of the republic is in the perpetuation of the "rights of the individual citizen as guaranteed by the Constitution."

He points out that America has long considered herself as a world power without reckoning as to whether or not she had a world potency; and that we are not only unprepared in a military sense, but unprepared commercially for the titanic economic struggle that will indubitably follow the close of the war. But while he favors energetic action on the part of the government along the lines of military and commercial preparedness, he opposes the socialistic and imperial idea of allowing the state to dominate the individual, and sums up his attitude thus:

"The whole conception of life is based upon the significance of the individual; but the latest, if not the prevailing fashion of thought, is to speak slightingly of the individual—of his rights, of his capacities, and of his responsibilities. We are at present seeking progress, not through development of the individual, but through what society as a whole can do for itself; forgetting that society is a purely abstract idea, possessing no inherent power either of initiative or of achievement. Yet it has become almost a reproach to stand for the rights of the individual, who is the only motive power that society possesses."

David Jayne Hill, it may be explained for those unfamiliar with his work, is a historian of distinction, a student of government who has weight to his words, and a diplomat of wide experience.

"BLOW THE MAN DOWN."

Holman Day has written some good stories, but none that we think so well of as "Blow the Man Down" (Harper & Brothers,) a novel of some 500 closely-printed pages, romantic and thrilling and written with care.

Big steamship interests are at war in the background, "high finance" is played, unscrupulous work done and tragedies wrought, and in the foreground of the story is the casual and unconsidered effect of that war on the pawns—pawns only by force of circumstances which dominate the narrative, for Capt. Mayo is no weakling though he is time and time again beaten down by luck and design.

Ill luck besets him from the hour when, as captain of Marston's yacht, he throws his arms around lovely Alma Marston—whose father is trying to put a fence around the sea.

Mayo is thrust from one adventure into another, he rises and falls as a sea captain and rises again; he is tricked and hoodwinked; and not his least disappointment comes from the girl he loves, for Alma is flighty and desperate, and when she elopes with a $75-a-week clerk, she takes passage on the same coaling ship where Mayo works as a deckhand.

The cranky reader may be inclined to think there are too many shipwrecks—but the best possible defense may be given in the reply that, while there are "quite a few," none of them are uninteresting or commonplace. All in all, "Blow the Man Down" is an extremely rare novel of love and adventure, satisfying but not sentimental, bringing the hero out on top with the best woman in the book loving him, but not doing it the way the reader expects.

The characterization of Mr. Day's old sea captains, Capt. Candage, Capt. Downs, Capt. Wass, the handling of Alma's variegated character, the poise and sweetness of Polly, who makes an exquisite and artistic foil for the impulsive, less generous heiress, are all put into the story with the skill that makes it a pleasure to read slowly and re-read in parts. As a novel of entertainment, built on a complex, romantic, dramatic plot, "Blow the Man Down" is among the very choicest of the season's fiction.

"THE PRISONER."

Alice Brown in "The Prisoner" (The MacMillan Company) has dawdled exquisitely through 100,000 words of refined and palpable social uplift, retouched, a clap-trap plot with a little of her well-known delicacy, painted a few lilies, gilded an embezzler and written a perfectly conventional and dull, tedious, parochial argument to show that all men who go to prison are not bad.

It is meant to be a heavyweight novel; one of those that appeal to the intellectuals. Intellectual affectation sticks out all over it. But it is just soggy; with its characters all good and all bad, and Jeff Blake the embezzler being posed as a martyr who misused funds so as to redeem a diamond necklace his wife stole and pretended to lose.

Madame Beattie, aunt of Esther Blake, wife of Jeff, is a worn out opera singer with a string of phoney diamonds which she represents were given her in Europe by a royal personage. Esther steals these paste gems and falsely says she dropped them overboard one night while taking a cruise; so Jeff has to get money to reimburse the Madame for the loss—or for what she claims as the loss.

Jeff goes to prison and makes a name for himself. He reforms the prison paper and excites national interest through the letters he writes for the prisoners to read. From what the reader is permitted to know of the substance in these letters he will likely conclude that Jeff is sophomoric as a June graduate; and that Miss Brown doesn't know much about convicts if she thinks that is the sort of sociological aesthetics that would appeal to them.

Jess has two step-sisters. Beautiful, lovely girls. Perfect. Everybody, as we said, is good or bad with Miss Brown; saint or angel—never human. And they are very indignant that Esther considers Jeff unfit to be her husband after he has in a way gone to prison for her, and takes no further interest in him. As a matter of fact, Esther is interested in a rich young bachelor, and finally elopes with him, thereby clearing the way so Jeff can honorably love his step-sister, who, having found the diamond necklace in Esther's possession, steals it from her.

Miss Brown's "The Prisoner" is a surprising book to follow "My Love and I," or even her prize play, "Children of Earth." But "The Prisoner"—it is heavy, stale, flat and unprofitable.

ESTABLISHING THE SOUL.

THE PHYSICAL THEORY OF THE SOUL. By M. LaV. Twining. Published by the Author, Westgate, Cal.

Prof. Twining is a spiritualist who seeks to make "a presentation of psychic phenomena from the physical standpoint in order to form a real basis upon which to build a logical and probable theory of constitution of the soul and a real scientific explanation of its phenomena."

He is obviously honest and ingenious, but not, especially at crucial points, convincing; basing his belief in immortality on spiritualistic phenomena and seeking to explain it by physics and chemistry.

The sole merit or fault that books of this nature have depends on whether or not they are convincing. There is quite certainly no such thing as proof. And though Prof. Twining bewilderingly invokes the "fourth dimension," describes almost intimately the "astral world," has a firm belief in spirits that not only communicate with mortals but draw energy from them and materialize, he rejects the theory of "reincarnation" with amusing dogmatism, saying: "There is really no evidence of the existence of the reincarnation of individuals. What seems to be evidence is not. . . . Furthermore there is no necessity for reincarnation. Those who die in infancy will grow to maturity in the astral world, where every experience (except eating and working for money) can be had."

Perhaps.

[The Argonaut:] Negroes conduct the municipal affairs of Hobson City, Ala., comprising as they do the population of the place. It is the only town in the State that is out of debt and has money in the treasury. More than half the citizens own their own homes. No man without employment is allowed to stay in the town. Either a job is found for him or he is required to move away.

NEW BOOKS RECEIVED

FICTION

OLD GLORY. By Mary Raymond Shipman Andrews, Charles Scribner's Sons. (Containing three stories, the first being founded on a theme similar to that of "The Man Without a Country.")

UNCLASSIFIED.

THE FOUNDING OF SPANISH CALIFORNIA. By Charles Edward Chapman. The Macmillan Company. (A study from original sources of Spanish occupation for two centuries, including about 1783, and containing maps showing the effect on California of the rivalries among the European nations.)

STRAIGHT AMERICA: A Call to National Service. By Frances A. Kellor. The Macmillan Company. (Later volume in National Problem Series; a study of what real Americanism should be.)

NATIONALISM, WAR AND PEACE. By Edward Krehbiel. The Macmillan Company. (A study of nationalism in its relation to democracy and its effects.)

THROUGH RUSSIAN CENTRAL ASIA. By Stephen Graham. The Macmillan Company. (The account of an experienced traveler in Russia, who has made the remarkable interpretative journey from Russia, "The Way of Martyrs" to India, "The Way of Many Ways.")

SEX PROBLEMS OF MAN IN HEALTH AND DISEASE. By Morris Fishbein. The Macmillan Company. (A series of lectures concerning the problems of sex in its relation to hygiene.)

THE LEGACY OF THE EXPOSITIONS. An Interpretation of the Material and Moral Heritage Left to Mankind by the World Exposition at San Francisco in 1915. The Panama-Pacific International Exposition Company, San Francisco. (A symposium of opinions of hundreds of representative men and women.)

"HAPPY VALLEY."

Anne Shannon Monroe tells a modern pioneering in Oregon, of homesteaders who go to get land empire and something of troubles in making good, in "Happy Valley" (A. C. McClurg & Co.)

The narrative is related in the form of a young victim of heredity and environment, who holism, who more or less evident gets into the valley and though he doesn't commit any crime in fact, shows a singular lack of initiative and energy in managing affairs. Only through the well-witted ruse of Susie Clark is he prevented from losing his farm instead—and even before this is known that Susie was the attractive maiden in the valley.

The author takes her story to government conservation and the following settlers to use the land and streams at will, and in a way that wins sympathy for the hardships endured, such as the return to the father of the Clark girls after the burning of the Dutchman's cabin, the indictment of Regan and the killing of Sherwood from the settlers.

"ROBERTA OF ROSEBERRY GARDENS."

Frances Duncan has put a charming and obvious romance into the garden of Roseberry Gardens" (Henry Page & Co.), but depends chiefly on the quaint philosophy, love of nature and technical nomenclature of horticulture for the charm of the story. As is concerned with a love of flower garden, managed by a group of real flower lovers, and the hero who comes to serve as a gardener finds a husband in the "master" of the estate.

But it is Miss Duncan's own knowledge of, and—does one dare say it?—affection for?—flowers that makes the book some distinction. Her philosophy is not arresting, but Michael's brogue is a delight, and the threesome in its undeviating devotion to but the author's unquestioned familiarity with the subject simple and pleasing style, make the story an interest that will appeal especially by anyone who takes an interest in the tending and growing of flowers.

REMEMBER!

See Publishing Dates for

"The Day Before Marriage."

By Mary Dale.

A beautiful gift for the bride—a book helpful to the whole family. It is artistic and high class in every way—a book with hand-painted water color designs. In two bindings: Crash, $2, net; leather, $3, net. Each with gold cover design. Postage Extra. Out August 15th.

"From the Creation of Man to Eternity."

By Mary Viola Gross.

A complete and practical Bible study of the Bible. No other book like it ever written. Price $1.50. Postage Extra.

Circular upon request regarding criticism, revising manuscripts, short story and photoplay writing. Warren T. Potter, 611-12 Bradbury Bldg., 412 W. 6th St., Los Angeles, Cal.

Praise from the Los Angeles Times Is Praise Indeed

It says: "Written on a high moral plane. . . . Has no kinship with the realist; being concerned with a quality more closely related to spirituality."

Fulfillment

A Romance of California
By Emma Wolf of San Francisco

Third printing. $1.35 net.

San Francisco Chronicle: "Of absorbing interest. . . . Has local color without a flaw. . . . A truly noble American. . . . At least two people who will long and lovingly remember."

All Booksellers or

HENRY HOLT & CO.
34 West 33rd St., New York

Clearing House

FOR THE ENTIRE SOUTHWEST

XXXV[TH] YEAR.

CLASSIFIED INDEX

MISCELLANEOUS SECTION.
PART IV.

	Page.	Col.
ONE-TIME NOTICES	1	2
SPECIAL NOTICES	1	2-3
PERSONAL	1	3-4
FUNERALS AND NURSERIES	1	4
CHURCH NOTICES	1	4-5
SOCIETY MEETINGS	1	5
BUSINESS ANNOUNCEMENTS	1	5
WANTED—Help, Male	1-3	5-6, 1
WANTED—Help, Male and Female, Investments required	2	3
WANTED—Help, Female	2	3-4
WANTED—Help, Male, Females	2	5
WANTED—Help, Male and Female, to Learn Trades	2	5-6
WANTED—Help, Male and Female, Instruction Course	2	6
WANTED—Salesmen, Agents	2	6-8
WANTED—Situations, Male	2-3	8, 1
WANTED—Situations, Female	3	2
WANTED—Situations, Male and Female	3	2-6
WANTED—Work by the Day	3	6-7
WANTED — Carpentering, Papering, etc.	3	7
WANTED—Partners	3	7-8
WANTED—To Rent	3-4	8, 1
WANTED—Rooms and Board	4	1
WANTED—Rooms	4	1
WANTED—Houses	4	1
WANTED—To Purchase, Real Estate	4	1-6
WANTED—To Purchase, Miscellaneous	4	6
WANTED—Miscellaneous	4	6
WANTED—Discarded Clothes	4	7
WANTED—Furniture	4	7
TO LET—Furnished Rooms	4-5	7-8, 1
TO LET—Unfurnished Rooms	5	1
TO LET—Furnished and Unfurnished Housekeeping Rooms	5	1
TO LET—Unfurnished Flats	5	1-4
TO LET—Furnished Flats	5	4-9
TO LET—Apartments, Furnished and Unfurnished	5	9-10
TO LET—Hotels, Rooming-houses	5-6	8, 1
TO LET—Rooms and Board	6	1-2
TO LET—Unfurnished Houses	6	2-7
TO LET—Furnished Houses	6-7	7-8, 1
TO LET—Stores, Offices	7	2-3
TO LET—Business Chances	7	3-4
TO LET—Beach Property	7	3-4
TO LET—Pasturage	7	4
TO LET—Country Homes	7	4
TO LET—Poultry Ranches	7	4
TO LET—Farming Lands	7	4
TO LET—Miscellaneous	7	4
SPECIALS—All Sorts (A symposium of bargains)	6-7	8-9, 1
BICYCLES AND VEHICLES	7-9	6-9, 1-4
AUTOMOBILES		1-9
LIVE STOCK FOR SALE	9-10	6-9, 1-3
LIVE STOCK WANTED	10	3
LIVE STOCK FOR EXCHANGE	10	3
ATTORNEYS	10	
BOILERS	10	
BOOKS	10	
BOOKBINDING	10	
EDUCATIONAL	10	
ENGRAVERS	10	
HOTELS, STRAYED, FOUND	10	
MACHINERY	10	
MANICURING	10	
MASSAGE	10	
MINING	10	
MODELS	10	
MUSICAL INSTRUMENTS	10	
PART I.		
MUSICAL INSTRUCTION	9	
MUSICAL INSTRUMENTS	9	
SEWING MACHINES	9	
TRANSFERS	9	
TYPEWRITERS	9	
VETERINARY COLLEGES	9	
TOO LATE TO CLASSIFY	9	

Classified Liners.

ACCEPTED UNTIL NOON.

Accepted subject to the following rates and conditions:

RATE: Two cents per line for inserting Want Ads in the Times. One line is 1c per word each insertion for any number of words per month. Minimum space, 1½ lines per word each insertion. Minimum space, 1½ lines per word each insertion. Minimum space, 1½ lines per word each insertion

General Classified and "Liner" Section.

Clearing House
FOR THE ENTIRE SOUTHWEST.

Los Angeles Sunday Times

Part IV: 10 Pages
COVERING THE COUNTRY.

XXXVTH YEAR. SUNDAY MORNING, JULY 30, 1916. ON 'CHANGE [Where Men Meet For Barter, And Where "Things Are Doing"

CLASSIFIED INDEX.

MISCELLANEOUS SECTION. PART IV.

	Page.	Col.
[illegible] NOTICES	1	2
SPECIAL NOTICES	1	2-6
[illegible] AND NURSERIES	1	3-4
[illegible] NOTICES	1	4-6
[illegible] MEETINGS	1	6
[illegible] ANNOUNCEMENTS	1	6
Help, Male	1-2	5-6, 1-2
Help, Male and Female	2	1
Help, Female	2	2-5
Help, Male and Female	2	5
Help, Male and Female	2	5-6
Agents to Learn Trades	2	6-6
Help, Male and Female	2	6
Salesmen, Canvassers	2	6
Salesmen, Agents	2	6-8
Situations, Male	2-3	8, 1-3
EMPLOYMENT AGENCIES	3	3
Situations, Female	3	3-6
Situations, Male and Female	3	6
[illegible]	3	6
[illegible] to Dressmaking	3	6-7
[illegible] Carpentering, Paperhanging, etc.	3	7
[illegible] Painting	3	7
[illegible] Roofing	3-4	7-8, 1
[illegible] Rooms and Board	4	1
[illegible] Rooms	4	1
[illegible] Furnished Rooms	4	1-7
[illegible] Unfurnished Rooms	4	7
[illegible] Furnished and Unfurnished Housekeeping Rooms	4	1
[illegible] Unfurnished Flats	4	1-2
[illegible] Furnished Flats	4	2
[illegible] Apartments, Furnished	4	2
[illegible] Unfurnished	4	6-8
[illegible] Houses and Board	4	1
[illegible] Unfurnished Houses	4	6-7
[illegible] Furnished Houses	4	6-7
[illegible] Cottages	4	7-8, 1-2
[illegible] Ranches	4	7
[illegible] Beach Property	4	7
[illegible] Business Property	4	7
[illegible] Factory Room	4	7
[illegible] Poultry Ranches	4	7
[illegible] Farming Lands	4	7
[illegible] Exchange	4	7
[illegible] All Sorts	4	7
[illegible] on WHEELS	7-9	6-8, 1-6
[illegible]	9	1-6
[illegible] STOCK FOR SALE	9-10	6-8, 1-3
[illegible] STOCK WANTED	10	3
[illegible] POULTRY FOR EXCHANGE	10	3
[illegible] FOUND	10	3
[illegible] MACHINES	10	3
[illegible]	10	3
[illegible]	10	3
[illegible] COLLEGES	10	3
[illegible] TO CLASSIFY	10	3

PART I.

[illegible] INSTRUCTION	10	3
[illegible] MUSICAL	10	3
[illegible] MACHINES	10	3
[illegible]	10	3
[illegible]	10	3
[illegible] COLLEGES	10	3
[illegible] TO CLASSIFY	10	3

NEW BOOKS RECEIVED

FICTION

OLD GLORY. By Mary Raymond Shipman Andrews. Charles Scribner's Sons. (Containing three stories, the titular one being founded on a theme from the life of "The Man Without a Country.")

UNCLASSIFIED.

THE FOUNDING OF SPANISH CALIFORNIA. By Charles Edward Chapman. The Macmillan Company. (A study from original sources of the Spanish occupation for two centuries, dealing about 1783, and containing a view showing the effect on California of the day of the rivalries among the European nations.)

STRAIGHT AMERICA: A Call to Service. By Francis J. Kelly. The Macmillan Company. (Later of the National Problem Series; a study of what real Americanism should mean.)

NATIONALISM, WAR AND SOCIETY. By Edward Krehbiel. The Macmillan Company. (A study of nationalism and war in their relation to civilization. In sociology.)

THE HOUGH RUSSIAN CENTRAL. Also By Stephen Graham. The Macmillan Company. (The account of a well-educated traveler in Russia; author of the remarkable interpretative study of "The Way of Martha and the Way of Mary.")

SEX PROBLEMS OF MAN IN HEALTH AND DISEASE. By Morris Fishbein, M. D. (The child of clinical instruction in the medical department of the University of Illinois discusses the sex impulse and various problems of the hygiene of sex.)

SEX-EDUCATION. By Maurice A. Bigelow. The Macmillan Company. (A series of lectures concerning knowledge of sex in its relations to human life.)

THE LEGACY OF THE EXPOSITIONS. An Interpretation of the Industrial and Moral Heritage Left by Masters of the World Exposition at San Francisco in 1915. The Panama-Pacific International Exposition Company, San Francisco. (A symposium of tributes from hundreds of representative men and women.)

"HAPPY VALLEY."

Anne Shannon Monroe tells of modern pioneering in Oregon, of the homesteaders who go into the inland empire and something of their troubles in making good, in "Happy Valley" (A. C. McClurg & Co.).

The narrative is related by Brent, a young victim of hereditary alcoholism, who more or less by accident gets into the valley and though he doesn't comment on the fact, shows a singular lack of initiative and energy in managing his affairs. Only through the unwitted ruse of Susie Clark is he prevented from losing his homestead—and even before this is he known that Susie was the most attractive maiden in the valley.

The author takes her fling at government conservation in following settlers to use the forests and streams at will, and shows in a way that wins sympathy the hardships endured, such as the accidental death of the father of the Clark family, the burning of the Dutchman's cabin, the indictment of Regan for timberwood from the settlers.

"ROBERTA OF ROSEBERRY GARDENS."

Frances Duncan has put a slight and obvious romance into "Roberta of Roseberry Gardens" (Doubleday, Page & Co.), but depends chiefly on the quaint philosophy, Irish wisdom and technical nomenclature of flower culture for the charm of the story. It is concerned with a commercial flower garden, managed however by real flower lovers, and the "boss" who comes to serve as a secretary finds a husband in the "model" maid.

But it is Miss Duncan's own knowledge of, and—does one dare say?—affection" for?—flowers that gives the book some distinction. Her philosophy is not arresting. Michael's brogue is at times a little tiresome in its undeviating accuracy, but the author's unquestionable familiarity with the nursery, simple and pleasing style give the story an interest that will be felt especially by anyone who takes an interest in the tending and growing of flowers.

REMEMBER!

See Publishing Dates Below

"The Day Before Marriage."

By Mary Dale.

A beautiful gift for the bride. A book helpful to the whole household; is artistic and high class. Each book with hand-painted water scenes or designs. In two bindings, as follows: Brush, $2, net; leather, $4, net. Each with gold cover design. Postage Extra. Out August 10th.

"From the Creation of Man to Eternity."

By Mary Viola Gross.

A complete and practical course in study of the, Bible. No other book like it ever written. Price $1.50 net. Postage Extra.

Circular upon request regarding criticism, revising manuscripts and short story and photoplay courses. Warren T. Potter, 511-12 Baker Block, 412 W. 6th St., Los Angeles, Cal.

Praise from the Los Angeles Times Is Praise Indeed

It says: "Written on a high moral plane. . . . Has no kinship with the realist, being sustained with a quality more closely allied to spirituality."

Fulfillment

A Romance of California. Today By Emma Wolf of San Francisco.

Third printing. $1.35 net.

San Francisco Chronicle: "Has absorbing interest."

Local color without a flaw.

A truly noble American.

At least two people who will live long and lovingly remember it.

All Bookstores or

HENRY HOLT & CO.
34 West 33rd St., New York

Classified Liners.

AGATE TYPE ONLY.

Subject to the following rates and rules:

Rate for inserting Want Ads in the Times is 1c per word each insertion; in Sunday issue, 1½c per word each insertion. Consecutive insertions, etc.: six consecutive insertions, one week, the following rates only, 2½c per word daily, 2½c per word Sunday; 10c per word for each non-consecutive insertion; Sunday, "Society Meetings," "Rocks and Books," "Religious," "Lodges and Clubs," "Medical," "Detectives," "Massage," "Baths and Manager," rate is made for 3 lines or less.

Count 6 average words to the line. Initial letters, figures and combinations of letters and figures count as full words. Count the number of words in your ad, and remember that you cannot guarantee accuracy or assume responsibility for errors of any kind occurring in publication.

Ads will not be accepted for more than one insertion, 15 words or less, for less than 25c. Dealers are charged for each insertion at the rate of 5c per word; ads are counted strictly by the word. Ads containing more than 15 words will be charged for at the rate of 2½c per word. Ads containing 6 words to a line will be charged for (6 average words to a line). Ads containing 7 words to a line will be charged for (7 average words to a line). In this kind of advertising figures, initials and abbreviations count as words. Ads for each unified line of business will be classified under appropriate headings.

The Times cannot guarantee accuracy or assume responsibility for errors of any kind occurring in publication.

Ads will not be responsible for more than one insertion of any advertisement in which there is more than one error.

It is not the fault of the advertiser, which the value of an advertisement, will be given if attention is called to the error in the first insertion. Notification of receipt within five days after the first insertion must be given or does not materially affect the interest of the advertiser.

Changes will be made for advertising orders only when received by noon of the day preceding the issue in which the same are to appear.

Advertisers should retain receipts given by The Times for payment of "liners," as no mistake can be rectified unless receipt is presented.

The Times will not accept phone or verbal orders for discontinuance or change "till forbid" advertisements.

Notice of discontinuance advertising in order to be effective must be given in writing in each instance the number of the ad by the advertiser, who should make a memorandum of the amount he owes the paper. Bills will be rendered unless the "stop" order is received before the "bill" day of the month.

Real estate advertisements, to be classified, must be in The Times office before 10 o'clock p. m. Saturday. Ads received after "Let," etc., received over counter or by phone after 10 o'clock p. m. Saturday, Ads received after closing hours for each division, will be classified under heading Too Late to Classify, and will be counted extra for each word.

MERCHANTS TRUST BLDG., 207 S. BROADWAY. (Beneath U. S. Mail Box.)
O. T. JOHNSON BLDG., FOURTH & BROADWAY. (Lobby near elevator.)
PACIFIC ELECTRIC BLDG., 605-610 S. MAIN ST. (Lobby near elevator.)
C. WESLEY ROBERTS BLDG., THIRD & MAIN. (Lobby near elevator.)
SAN FERNANDO BLDG., 408 S. MAIN. (Lobby near elevator.)

The locations of additional boxes will be published as they are installed.

ONE-TIME NOTICES—

[This classification is especially intended to cover announcements wherein the ELEMENT OF TIMELINESS is an essential feature, such as urgent notices of sit kinds, assessment, dividend and company-meeting notices, fraternal-society notices (funeral notices excepted), special bargain offers, with notices calling attention to advertisements in some other part of the paper, and all events to occur on any certain early date named. No standing advertisement accepted for this classification.]

MONEY Saved having Razor Blades Resharpened. Gillette and all double-edged blades, 25c per dozen; single-edged, 25c per dozen. Old-style razors honed-ground, 50c; honed, 25c. I operate the latest improved grinding, honing and stropping machines. Best-equipped shop on the Coast. Fifteen years' experience. The Man who makes good. Call or send by mail. C. E. Berg, The Razor Specialist, 604½ South Spring street, opposite the German-American T. & S. Bank.

WALL Paper, Burlaps, Linoleum, Plain ingrain 7c
Felt linoleum 20c
Floor oilcloth 20c
76-inch burlap 30c
8o-inch natural burlap 10c
40-inch brown colored burlap 13c
One gallon best house paint $2.00
Walter, 627 South Spring. Home 21661. 24yr 7m

1000 PRINTED Business Cards, $1; linen, $2; or 250 billheads, envelopes, tickets, announcements, etc., $1; 1000 Homestead linen letterheads or envelopes, $3; 1000 labels, $1.75; circulars, 1000, $2. Printed today. Tennessee Printing Plant, 212 Mercantile Pl.

AVOID the Rush on Saturday. Make a practice of phoning your Sunday ads. to The Times on Friday, day or night. Collection for the service will be made at your home or office. Main 8200—Home 10201.

FOR Quick Action, drop answers to Times "Liners" in Times letter-boxes in downtown business buildings. The locations of the boxes are printed in the first column of The Times "Liner" section.

$36 NEW Singer "66" Sewing Machine, $10 buys it. Guaranteed. All makes, $5 up. Best machines rented. $1.50 per month. Singer, 729 S. Hill. 62306—Main 4017.

MILK DIET and Rest Cure—Diseased Stomachs, High and Low Blood Pressure, etc. Rooklet tells why. Porter Sanitarium, Burnett, Cal. (Phone Long Beach 3200.)

MORE EFFICIENT Service is handled. Telephone calls may be rendered by The Times if Sunday ads. are telephoned Friday or early Saturday.

EXTRA Fine Thoroughbred, 5 mark 40% per half mile, weighs 1250. Will take $350 cash. Phone Broadway 1701. Ask for Mrs. C.

BUSINESS Cards, $1 Per Thousand. Other printing in proportion. Herpel Press, 132½ South Spring. Home 11400—Main 8599.

PRIVATE Home for Old People—Mrs. M. F. Adams, 524 E. Thirty-third place. Phone Prospect 3.

ROOFS Repaired, Asphalted or painted. F. A. Burkhart, The Roofer, 1016 Maple.

PROF. M. C. MARTINEZ. Divine healer, 119½ South Spring street.

SPECIAL NOTICES—

WRINKLES, FRECKLES, PITTINGS, SCARS AND all facial blemishes permanently removed by the oldest and most reliable method in use today and the only facial treatment that has ever been indorsed by United States Health Report and eminent physicians, no bichloride of mercury or any other harmful ingredients used in this treatment. Call and see demonstration with wrinkles removed from one side of face, references former patients and physicians this city, people that indorse this method: Mme. Marie La Rue, France, famous French beauty and favorite of King George of Greece; Alice Shaw, leader of Society of New York. MME. COMAN STANLEY & STANLEY, 539½ S. Broadway. Rooms 2 and 3.

SUPERFLUOUS HAIRS REMOVED. Moles—Abnormal growth in one sitting by an electric machine that permanently destroys 200 hairs an hour; the only machine of the kind in the city. Painless and sure. Growths cannot return. Call and see demonstration with wrinkles removed from the work, and annually visit New York for new and improved ideas and methods. A positive and blemishes guarantee in every case. It will not return. Consultation and examination free. Expert chiropodist in attendance. Suite 406-7 BUMILLER BLDG. 430 S. Broadway.

WRINKLES—
And all facial blemishes removed on positive guarantee. PARISIAN FACE PEELING positively Lillian Russell and other famous beauties to whiten a pink and white complexion. Ladies years' practice in Los Angeles; city references. RELIABLE PARISIAN INSTITUTE, 1245 HOOVER ST., two doors north of Pico. Phone West 72, 59264. Courses taught. Powerful French astringent for the scalp, removes dandruff, stops falling hair, hair tightener, complexion beautifier, $2.50 and $5.00 sizes, prepaid.

LOS ANGELES CHIROPRACTIC COLLEGE—NEW term just started. Enroll now. The curriculum includes anatomy, physiology, diagnosis, urine analysis, chemistry, neurology, pathology, minor surgery, obstetrics, medical English, chiropractic technique. Twelve months' day and evening classes. Clinic and private treatments. DR. CHARLES A. CALLE, President, 921 S. Hill st. Office hours, 9 a.m. to 4 p.m. Main 8290—Home 10201.

PERSONAL—BEAUTIFUL FACIAL HAIR, MOLES, warts removed, face, neck, breast, eyebrows shaped single or multiplied, needle method, as used by individual operator only. No scars or pain, leaving no mark, or scar. The electric needle operation is the only scientific plan to cure. Money and time saved by my method, and I guarantee any hair I treat will never return. ANNA M. BERGERON, 904 Wm. Fox Bldg. Located in Los Angeles 10 years. Phone A2937.

REDIPHONE—WE HAVE ON HAND A FEW OF those handy telephone attachments, which are being distributed in connection with coupon books now being sold by The Times. They are very much desirable in classified advertising in THE TIMES. Phone Main 8200 and Home 10201, and a Times representative will call and attach the "REDIPHONE," collecting at the same time for the coupon delivering. One "REDIPHONE" only will be delivered to each purchaser.

SPECIAL—MANUSCRIPTS, SCENARIOS, SHORT stories, articles, books and plays in manuscript marketed. We develop scenarios. Manuscripts revised, criticised, typewritten. Dramatic and photo-plays accepted. Nine years in Los Angeles. Have you musical dictation? MOVING-PICTURE DIRECTOR, ATTENTION! Only first-class scenarios for sale. M. M. DALEY, 716-717 Majestic Theater Bldg.

ORIENTAL RUG, AN ISPAHAN PERSIAN CARpet, size about 11.0x14.0, in beautiful dark blue, rose, brown and ivory colors, very harmonious effect, for sale by a private party at reasonable price, by the owner for the five other Ashire district. Please write for appointment. Address O, box 404, TIMES BRANCH OFFICE.

HAIRDRESSING, SCALP TREATMENTS. TRY our oil treatments for falling hair; dyeing, bleaching and henna packs our specialty; gentle treatments, also best developments. CARNATION BEAUTY SHOP, fourth floor, Brack Shops, between Hill and Olive.

CLASSIFIED ADVERTISEMENTS
for the real estate section of Sunday's Times will be printed under the heading of "Too Late to Classify" if not received before 5 p.m., Saturday.

EXPERIENCED BUSINESS WOMAN WITH OFfice well located wants a good money-making proposition to handle from her office during spare time. References given and required. No tribes. Address O, box 493, TIMES BRANCH OFFICE.

"WE GET 'EM"—
And the nits, too, bugs, fleas, and all domestic vermin, sterilizing rooms after sickness, $1.50 single room, $1.00 each where more. Leave orders, 411 ANGELUS COURT. Sterilizing Co. 77566.

HAVE YOU BEEN VICTIMIZED? COULD HONest detectives help you? If so, see NICK HARRIS DETECTIVES.
F4002. 322-4-6 Byrne Bldg. Main 3716.

ALL MAKES OF FINE WATCHES AND JEWELRY repaired and guaranteed. Low prices. FRIEL, Expert, 452½ S. Broadway, corner 5th. (Upstairs over Sun Drug Store.)

WANTED—A REFINED YOUNG LADY PIANIST, to practice evenings or other spare time for pleasure, must live in city. Address L. B. VALOIS, Box 1773, City.

FOR SALE—WELL EQUIPPED SMALL HOSPITAL, established stand. Close-in. Now open. 51190.

DEADBEATS OUR VICTIMS. IF THEY OWE you money we will get it, if anyone can. NICK HARRIS COLLECTORS.
F4002. 322-4-6 Byrne Bldg. Main 3716.

CIRCULAR LETTER AND MAIL ORDER SYSTEM specialist, manage your campaign, write your advertising, or consultations. Address O, box 433, TIMES BRANCH OFFICE.

CULTURED YOUNG LADY, METAPHYSICIAN, highest references, will take charge of patient at beautiful unexcelled Mountain Springs retreat, or at her city home. Phone 21523.

RESPONSIBLE LADY GOING EAST WILL ATtend to business or anything to defray expenses. 54346.

YOU CAN HAVE YOUR HAIR PERMANENTLY waved, shampooing done not affect it. Work guaranteed. MACDONALD'S, 204 Mercantile.

RESPONSIBLE LADY GOING EAST WILL ATtend to business or anything to defray expenses. 54346.

BETTER EARLY THAN LATE.
Telephone your Sunday ads to The Times Friday or early Saturday.

GET THE BEST RUGS MADE FROM YOUR OLD carpets. Phone A2346. Broadway 2430. Calif. carpets. MYENA RUG WORKS, 635 Santa Fe ave.

SPECIAL NOTICES—

CULTURED YOUNG LADY, METAPHYSICIAN, highest references; will take charge of patient at beautiful unexcelled mountain springs retreat, or at her city home. Phone 21523.

WILL TAKE CARE OF OLD PEOPLE OR LITTLE children by the hour, day or week. Phone 29089. MRS. CHARLES KNAP, 6507 Estrella ave.

YOU CAN HAVE YOUR HAIR PERMANENTLY waved. Shampooing does not affect it; work guaranteed. MACDONALDS, 204 Mercantile.

OSTEOPATHIC TREATMENTS, $1.00; AT YOUR home until office is established; by licensed physician. Phone OSTEOPATH, Broadway 1854.

FURNITURE REPAIRING, UPHOLSTERING, CANE seating, at your home, or call and deliver. Phone Home 60180. 2816 W. PICO. West 2384.

RAG CARPET WEAVING, 35c YARD; 2x6 RUG, 80c. 2816 W. PICO. West 2384.

PERSONAL—Business.

PERSONAL—

PROF. C. IRVIN ALTHOUSE,

NOTED ASTROLOGER AND PALMIST OF NATIONAL FAME AND REPUTATION.

STUDIO PARLORS, 621 S. BROADWAY.
A RESIDENT OF LOS ANGELES 31 YEARS.

PROF. ALTHOUSE is an experienced practitioner in the science of modern ASTROLOGY, by which he has made many REMARKABLE PREDICTIONS. The horoscope shows the powerful influence of the planets in ALL AFFAIRS OF LIFE. It shows disease, death, love and marriage, financial affairs, investments, changes, journeys, environments, about children, relatives, when and where to travel, when and what to avoid, what in danger of losses, troubles, etc., etc. Also your good periods, coming and GIVING DATES of these events for the NEAR FUTURE.

PROF. ALTHOUSE read E. H. Sothern, Nat Goodwin, Schumann-Heink, Gaddel, Admiral Schley, David Starr Jordan, ex-Gov. Pardee, Senator Clark, Senator Smoot, Baron Rothschild, Gen. Chaffee, Edison, Rockefeller, Gould, Hobson, Julia Marlowe, Anna Held, Jefferson, Semblich, Lillian Russell, Caire, Admiral Evans, H. E. Huntington, etc. EXPERT PALM READER. READINGS BY MAIL.

DR. J. A. LARSON writes: "Your reading was the most satisfactory I ever had in my life. I know a great deal about these sciences and I consider your work of 1000 per cent GENUINE and RELIABLE of any reader in the United States."

MY SKILLED work must not be classed with other pretenders. Before do not waste money on the idiotic advice and warning of HUMBUG astrologers, phrenologists, psychics—those doing dishonest work.

PROF. ALTHOUSE'S wonderful proficiency in the casting of HOROSCOPES and in HAND readings has brought him a LARGE and SUCCESSFUL PRACTICE. The most private confidences are reposed in him, and his advice is sought in the most difficult and critical circumstances. Personal attention given. STRICT PRIVACY. HIGHEST GRADE OF WORK that skill and many years' experience can produce. HIGH-CLASS PATRONAGE SOLICITED.

Daily hours, evenings excepted, 10 to 4. STUDIO PARLORS, 621 S. BROADWAY.

PERSONAL—

MRS. MASSON,
the noted palmist, of London, England, may be consulted at
623 SOUTH SPRING ST., by those desiring CAREFUL, CONSCIENTIOUS AND SCIENTIFIC READINGS. Mrs. Masson is one of the FOREMOST PALMISTS OF THE DAY.

The earnest student and thinker will soon learn that there are many things in this world—lines that that which pertains to occult phenomena, which they are not to be distinguished from crude and oft-exposed SLEIGHT-OF-HAND TRICKS, the most common of which is the telling of the future, which Mrs. Masson DISCLAIMS HIMSELF HAS HONESTLY. PALMISTRY HONESTLY WILL NOT tell your future, but it WILL give you information of considerable greater value in every-day life.

Your vocation, your present line of work, matters of health and domestic life, financial conditions and your chances of climbing out of a rut of ill luck into wide paths of success and prosperity, will be told you in a clear, scientific palmistry. WITHOUT A SINGLE QUESTION, WRITTEN OR VERBAL. NO APPEAL TO IGNORANT SUPERSTITION, BUT TO THE FINEST INTELLIGENCE.

HIGH CLASS PATRONAGE SOLICITED.

PERSONAL—HOMER TOURJEE COMPOSES AND arranges music, words, music. Studio rehearsed, transposed, dictation.
SPECIAL ACTS.

Past and Present Celebrities Found in the catalogues of the Largest Eastern Publishers.
Manuscripts criticised. Terms mailed to advise.
Suite 314, SUPERBA THEATER BLDG., 529 S. Broadway.

PERSONAL— HENLEY.

CALIFORNIA'S NOTED PSYCHIC.
ONLY ONE IN LOS ANGELES.
Without asking you a question, he tells what is before you, be it good or bad. He has helped others, can help you, let him.
317 WEST THIRD (Near Hill.)

PERSONAL—WHY SEND YOUR MUSICAL COMpositions East and pay double prices? We will publish same right here in Los Angeles under your direct supervision. All manuscripts examined free of charge.
EDW. L. BALLENGER, Music Publishing Co., 229 S. Broadway, Suite 314.

PERSONAL—

PROF. MURDOCK,
The master mind of PSYCHICS. Consult him. He has helped others, WHY NOT YOU? Residence 827, Seventh ave. and W. 54th st. Grand ave. car, market. Home 21661. 702—Home 70435.
Readings 50 cents.

PERSONAL—ONE OF THE GREATEST LIVING scientific psychics is now located in Los Angeles; what they will do to you if you do not learn WHAT WILL HAPPEN. Come to 609 PARKVIEW ST., between 6th and Wednesday, 8 p.m. Phone 550770.

PERSONAL—GENTEEL PARTY WITH CAPITAL to contribute, wishes to meet lady of refinement, reputation in establishing a modern conservatory of music and art in Los Angeles. Correspondence confidential. Answer inquiries to TH, box 506, TIMES BRANCH OFFICE.

PERSONAL—YOUNG LADY, FORMER PRIVATE secretary to the secretary of the interior, Washington, D. C., is open for position, capable of handling responsible office, stenographic work; references on application. Address TH, box 573, TIMES BRANCH OFFICE.

PERSONAL—A LUCRATIVE PRACTICE IN LOS Angeles for registered physician of good physique and good address. $1000 required. Dr. Jones, 1000 Lankershim. Address O, box 486, TIMES BRANCH OFFICE.

PERSONAL—C. E. FUNK, WHO HOLDS MORtgage of John W. Davis to 80 E. Holt ave., which is past due, would like to communicate with R. W. Gilbert about same. Address C. E. FUNK, Harbour, Cal., care La Fe Gardening Co.

PERSONAL—CANCER, SKIN CANCER, $10; NO knife. Dropsy, no tapping. Gallstones, without operation. Hopeless cases. 20 years in Los Angeles. Herbal remedies. CHAMBERLAIN, 523 W. 8th st., 9 to 6; Sunday, 10 to 12.

PERSONAL—WOMEN'S DISEASES, ALL TROUbles contracted anywhere in California by my wife, Mary S. Holdeman, 2757 West 11th st., Los Angeles, Cal. G. H. HOLDEMAN, Elgin, Ill.

PERSONAL—CLARKE WANTS THE ADDRESS OF John Joyce, formerly of the Garzana district. Answer at once. Address G, box 136, TIMES OFFICE.

PERSONAL—A LADY WISHES OPPORTUNITY for Sunday auto riding with others; references exchanged. Address O, box 545, TIMES BRANCH OFFICE.

PERSONAL — SPECIAL RATES FOR SUMMER course in palmistry; conducting by one of the world's greatest readers, now retired. Phone MME. GENOA, Broadway 2974, Home 557293.

PERSONAL—PATTI ATRES, THE LITTLE MELBA of London, will sing for clubs or charity without charge. City address, 342 N. MAIN, suite 54.

PERSONAL — LADY GOING TO CHICAGO, DEtroit, soon, would care for invalid or child for part fare; references. Address O, box 385, TIMES BRANCH OFFICE.

PERSONAL—THE LADIES' HOME JOURNAL contains the greatest pictorial feature ever offered by any magazine. Particulars by addressing A. L. LEAVITT, 891 E. 50th st.

PERSONAL—REMOVE THOSE UNSIGHTLY freckles, clear your complexion with Fletcher's Bleach Paste, double strength; it is guaranteed. Sold by all leading stores.

PERSONAL—WILL MRS. ELLA HOPKINS, FORmerly of this city and later of Long Beach, communicate with G, box 119, TIMES OFFICE.

PERSONAL—PALMIST (FOREIGN LADY.) MODern hand readings. Long years' studies and practice. Results astonishingly exact. 916 W. TENTH ST. (best Figueroa.) Apartment 311.

PERSONAL—GENTLEMAN GOING TO NEW York will consider joining auto party on proposition to reduce expenses. Address V. F., box 147, TIMES OFFICE.

PERSONAL—MRS. HUMPHREYS, 421 WEST Ninth street, psychic and pastor of Independent Progressive Spiritual Church. Consultation daily. PHONE 12671.

PERSONAL—WORKING PEOPLE, I TEST YOUR eyes, evenings. Low prices for glasses. Phone 60121 for appointment. MOSS, 1221 W. Seventh.

PERSONAL—CORA O. STEVENS. MEDIUM. Readings daily. Circle Tuesday. Thursday evenings, 649 S. HOPE. Main 4410.

PERSONAL—TO LET, LARGE, WELL-LIGHTED front room, with board. Westlake district, walking distance. 1216 Grange. 52960.

PERSONAL—IF YOU ARE GOING EAST, CAN some you part fare. Address O, box 457, TIMES BRANCH OFFICE.

PERSONAL — MME. JOSEPH OF CHICAGO, clairvoyant and psychic readings, 50c. 822 EAST 15TH ST. Take Griffith ave. car.

PERSONAL—HELP US SERVE YOU! by telephoning your Sunday ads to The Times Friday or early Saturday.

PERSONAL—WANT TO MEET GENTLEMAN AND his wife; some East, object business. Address O, box 343, TIMES BRANCH OFFICE.

PERSONAL—WILL EMILY CROWLER COMMUNIcate with MRS. LOUISE DRAKE, East Newport Beach, Cal.

PERSONAL — REFINED WOMAN WILL CARE for elderly people in own home. Los Angeles. Personal attention. COLORADO 587, Pasadena.

PERSONAL—Business.

PERSONAL—

PROF. MURDOCK,
The Master Mind of PSYCHICS.

PROF. MURDOCK is well known to Los Angeles people, and his indorsements include the press, banks, business men and social leaders in this city and Southern California. In his readings he advises you in regard to your business, social and domestic affairs. If you are in doubt about your business, or about to make an investment, settle an estate, patents pending, divorce or love affairs, you should consult Prof. Murdock. He has helped others. Why not you? Hours 10 a.m. to 8 p.m. All business strictly confidential. Maid in attendance.

READINGS 50 CENTS.

Telephones: Vermont 7625—Home 70435. Residence, Seventh ave. and W. 54th st. Take Grand-ave. car marked "Mesa Drive."

PERSONAL—A RESPONSIBLE MAN, LEAVING Saturday, August 6 for San Francisco and Portland, Or., and return will transact business of any kind. Address GEORGE T. MCKINNEY, 416 Delta Bldg., city. Phone evenings, Edwy. 794.

PERSONAL — BELVEDERE SANATORIUM, FOR treatment of chronic diseases of all kinds. A quiet, refined, homelike place, where patients are segregated in bright, sanitary, open-air apartments and given most careful attention at moderate cost. 817 S. HOLLENBECK ST. Boyle 6224.

PERSONAL—HAVE A TRUSTWORTHY, ALERT and experienced man pass on your loans and investments. Constructive advice and help given in all business matters, preparing important correspondence, etc. Address BO, box 319, TIMES BRANCH OFFICE.

PERSONAL—YOU MUST HAVE DIVORCE evidence, see Nick Harris Detectives and be assured of honest service; shadowing, dictograph and court evidence.
Main 3716. 322-4-6 Byrne Bldg. F4002.

PERSONAL—BUSINESS MAN, SHORTLY VISITING eastern cities, will arrange Coast agencies for responsible parties or carry out other commissions. Address G, box 41, TIMES OFFICE.

PERSONAL—YOUNG MAN GOING EAST, AUGUST 14th, via Frisco, Salt Lake, Denver, Omaha, Chicago, Grand Rapids, will transact business reasonably. References exchanged. Address VF, box 145, TIMES OFFICE.

PERSONAL—WANTED—CONGENIAL COMPANION to share apartments with lady employed during day time. Nice surroundings, close to business district. Address TH, box 565, TIMES BRANCH OFFICE.

PERSONAL—LADIES, ASK YOUR DRUGGIST FOR Chichester Pills, the Diamond brand, for 25 years known as the best, safest, always reliable. Buy of your druggist now. DIAMOND Brand Pills are sold everywhere.

PERSONAL—HAVE CLIENT WITH $50,000, WILL divide, consider real estate bargains, assignment of first mortgages, financing legitimate business deals. Address BO, box 317, TIMES BRANCH OFFICE.

PERSONAL—COME AND LEARN PSYCHOMETRY, clairvoyance, clairaudiance and astrology from teachers who have had thirty years' experience in the work. We will teach you. Call at 609 PARK VIEW ST. Phone 550770.

PERSONAL—PARTY IN GOOD CIRCUMSTANCES finds lady's leather purse containing money, brown or blue cape. Address O, box 140, TIMES OFFICE.

PERSONAL—WANTED THE ADDRESS OF ED. B. Hayden, the psychic, formerly California Institute of Occult Science of Huntington Park. Declined position on account subject. Address F, box 174, TIMES OFFICE.

PERSONAL—INDUSTRIOUS AND RESPONSIBLE man of 30 with some capital wishes to form business partnership with capable woman with capital, with the view of hotel business, confectionery preferred. Address G, box 66, TIMES OFFICE.

PERSONAL—PARTY OF SIX GOING TO KANsas City is looking for man with large auto to make trip. Have good proposition to offer. PHONE 29026.

PERSONAL—GOOD OPPORTUNITY FOR RIGHT party to operate small business in with best located garage. Address BG, box 400, TIMES BRANCH OFFICE.

PERSONAL—WANT TO COMMUNICATE WITH lady or gentleman going East. Business. Address O, box 379, TIMES BRANCH OFFICE.

PERSONAL—TWO PEOPLE GOING EAST, WANT to save part of expenses. Cash for quick answer. Address O, box 500, TIMES BRANCH OFFICE.

PERSONAL — WRINKLES! DR. LORRAINE'S marvelous wrinkle eradicator positively guaranteed to remove your wrinkles completely and quickly. 50c. NESOM'S, sixth and Hill.

PERSONAL—EXPERIENCED SCENIC PHOTOGrapher and writer desires to accompany automobile party East. Address G, box 134, TIMES OFFICE.

PERSONAL—WANTED, TO COMMUNICATE WITH persons who contemplate shipping household goods to any part of United States. PHONE 74091.

PERSONAL—AM LEAVING FOR THE EAST, shortly; entertaining proposition to reduce expenses. Address FB, box 400, TIMES BRANCH OFFICE.

PERSONAL—DEADBEATS OUR VICTIMS. IF they owe you money we will get it; if anyone can, NICK HARRIS COLLECTORS.
Main 3716. 322-4-6 Byrne Bldg. F4002.

PERSONAL—MATERNITY HOSPITAL, 254 EAST Avenue 33. Phone 51684. Will give a six months' course in obstetrics and the care and feeding of children.

PERSONAL—PRIVATE PARTY GOING TO SAN Diego Wednesday with new 6-cylinder Chandler car; cash room for 2 passengers. Address G, box 23001.

PERSONAL—WANTED, THE ADDRESS OF F. E. Gordon. Phone Address was formerly R.F.D. 14, box 330, Los Angeles, Cal. Address F, box 254, TIMES OFFICE.

PERSONAL—BAD COUNTS, NOTES, ETC., COLlected. Prompt remittances. Injury claims a specialty. MR. SMITH, Bdwy. 854, 801 Higgins Bldg.

PERSONAL—NEW ELECTRIC VACUUM CLEANer for rent, $1.25 a day. Free delivery and car fare.

PERSONAL—WE TEACH PALMISTRY, MENTAL wireless and healing. Come and learn how to help yourself. Lessons can be taken at 609 PARKVIEW ST. Phone 550770.

PERSONAL—FRIEND FROM EAST ARRIVED here recently. Mrs. Mary Miller, formerly lived on Range View avenue. Address F, box 259, TIMES OFFICE.

PERSONAL—PROF. IRA L. GUILFORD, GREAT phrenologist, psychic and palmist. 2030 STATE ST. Open Sundays.

PERSONAL—WANT 1000 MEN AND WOMEN TO meet me at a.m. Something doing. The laugh's on me. CHARLIE.

PERSONAL—TREATED CURE FOR ASTHMA at LONGEVAL SANATORIUM, 2506 Webster ave. R. D. 8, E. San Diego, Cal.

PERSONAL—FORTUNETELLERS FOR AUtomobile going to Prescott and Phoenix. W. J. BIRGE, Hotel Victoria.

PERSONAL—YOU CAN LEARN TO DANCE. Particulars mailed free. HALL CHEMICAL CO., Dept. A-20, St. Louis, Mo.

PERSONAL—WOMEN'S DISEASES, ALL TROUbles contracted anywhere in California by my wife, Mary S. Holdeman, 2757 West 11th st., Los Angeles, Cal. G. H. HOLDEMAN, Elgin, Ill.

PERSONAL—CLARKE WANTS THE ADDRESS OF John Joyce, formerly of the Garzana district. Answer at once. Address G, box 136, TIMES OFFICE.

PERSONAL—A LADY WISHES OP

Classified Liners.

WANTED— Help, Male.

Space is not given under this heading to advertisements soliciting business patronage.

WANTED—MAN FOR POSITION AS SALES MANAGER with well established business, located in Los Angeles, $150 salary to start; must furnish $1500 to $2000 for stock; character, ability and late small interest in business as a share of good to continue and to guarantee permanency. F. H. BARKER, representative agent, Room 404, Mortgage Guarantee Bldg., 630 S. Spring st.

WANTED—AN EXPERIENCED NIGHT WATCHMAN, qualified to handle Reo; one with a knowledge of electricity and plumbing preferred; apply in letter setting forth experience, references and salary expected. A first-class position for the right man. Address G, box 253, TIMES OFFICE.

WANTED—BY A LOCAL WHOLESALE HOUSE, ambitious young man as a stenographer and typewriter and care for office records, who will develop into a salesman; a specialty line of our manufacture. Address in own handwriting, giving experience and salary expected, F, box 252, TIMES BRANCH OFFICE.

WANTED—COMPETENT BOOK-KEEPER. MUST have 10% insurance experience, to take charge of the BOARD OF TRADE. Apply in person to apply. Full experience and references must be given. Apply in person or phone only. 57104. 701 BOULEVARD BLDG., Hollywood.

WANTED—2 ROOFERS WHO THOROUGHLY UNderstand repairing composition roofs, must be sober and reliable and prepared to go to Arizona in the line of work. Apply from 10 to 11 Monday morning, CALIFORNIA ROOF CO., 716 Pacific.

WANTED—ELEVATOR OPERATORS; WE PREpare you for city license. Give you practical experience on STERLING. We help secure positions. Call or write for particulars. 502 PANTAGES THEATER BLDG.

WANTED—FIRST-CLASS SALESMAN PREFER shoe experienced in Mollenpahr work, ideal live proposition to work from. Commission basis. Apply to MR. DECKLEY after 9 a.m. Monday. NATIONAL LETTER COMPANY, 911 S. Grand.

WANTED—AI PLUMBER FOR GENERAL REpair work. Must have a Motsenyocs and tools, steady and good position. Call any day after this Sunday. 7451 SUNSET BLVD. Good wages to right party.

WANTED—YOUNG MAN, 16 TO 19 YEARS OLD, to learn the baker trade; must be strong and healthy; every opportunity will be given; good wages to boy. Call at 729 NORTH BUNKER HILL AVE., 1 to 5 Sunday.

WANTED—ALL-AROUND AUTO MECHANIC WITH some capital; one understands machine and ability to handle boys. $75, room and board. ENGINEERING EMPLOYMENT AGENCY, 213 West 3rd st., Monday.

WANTED—COMPETENT STEAM ENGINE AND air compressor man on ranch near city (would like man to board on place); $60 per month to start. Seen by appointment between 9 and 12 to 2 only, New Broadway Hotel, MR. STEARNS.

WANTED—SPECIALTY SALESMAN FOR HIGH-class line; one familiar with grocery and butcher trade; should have auto. Address P. Y. SCHAAD, 3609 Ingraham st. Wilshire 1760.

WANTED—EXPERIENCED OPERATOR, POWER machine; day or night shift. 228 W. 2ND, Room 218.

WANTED—PEOPLE FOR MOTION PICTURE ACTing, free instruction adv. INDEPENDENT THEATRICAL EXCHANGE, 502 Pantages Theater Bldg.

WANTED — FOR OUR GREAT KING COTTON sale; EXTRA EXPERIENCED SALESMEN IN ALL LINES OF GOODS; BOOKS, SILKS, LADIES' WEARING APPAREL, SHEETING, ETC. APPLY AT ONCE. JACOBY BROS.

WANTED—GOOD LIVE MAN TO TAKE CHARGE of good established business; must be capable to be able to furnish first delivery car. Liberal compensation. See MANAGER, HYGIENIC LAUNDRY, 1st and Central ave.

WANTED—OFFICE BOY WITH WHEEL, AMERican, and one who does not contemplate entering the field of aviation. Apply 9 to 10 a.m. only. PACIFIC COAST SALES BOOK CO., corner College and San Fernando sts.

WANTED—SALESMAN; WE WANT A MAN WHO is a thoroughly experienced salesman; one who can meet all sorts of merchants. Address BO, box 252, TIMES OFFICE.

WANTED—EXPERIENCED CARPENTER WITH OR more good men to take contract for labor on fine residence building. Address F, box 230, TIMES BRANCH OFFICE.

WANTED — MEN, JUST SENDING OUT MORE students to the Salem Institute, wishes to employ a few more at $125 a month. Taught them anything, etc. Let me teach you. HEDGES, 625½ S. Spring st. Home 60269. Main 8274.

WANTED—WAGON MAKER AND WHEELWRIGHT, good opening for a man wishing to start in business. Call at 96 WEST UNION ST., Pasadena.

WANTED—FARM LAND SALESMEN. HIGH-class proposition to those willing to pay big profits; state experience and salary. Address Box 1, Commercial annex, Los Angeles.

WANTED—TWO SHINGLE ROOFERS, WHO thoroughly understand repairing and painting shingle roofs; must be sober and reliable. Call at CALIFORNIA ROOF CO., 716 S. Figueroa street.

WANTED—THOROUGHLY EXPERIENCED BOOKkeeper for retail and wholesale liquor experience; city. Good salary. PACIFIC SERVICE CO., 531 Mason Bldg.

WANTED—HIGH-CLASS WINDOW TRIMMER FOR women's ready-to-wear, excellent opportunity to become manager of store; man of references preferred. Must be prepared to come at once. Apply by letter to F, box 258, TIMES OFFICE.

WANTED—BOY WITH WHEEL, OVER 18, WHO can speak German to learn trade. Apply between 9 and 10 a.m. Monday. 510 HOLLENBECK BLDG.

WANTED—THOROUGHLY RELIABLE AND EXPEnenced mining stock salesman for A-1 and going proposition; references required. Address PR, box 8, TIMES BRANCH OFFICE.

WANTED—MAN FOR CLEANING ROUTE, WITH horse or machine preferred, or who can drive car; good proposition to right man. 1006 SAN PEDRO.

WANTED—RAPID, ACCURATE STENOGRAPHERS are in demand. Learn Bell System of Shorthand. Practical instruction of experienced. See adv. in instruction course.

WANTED—GRADING AND PLOWING; MAKING street work. Will give one-fourth interest in Hollywood frontage. See SONGLEY, 337 S. Hill st. Home phone evenings 570152.

WANTED—A BRIGHT BOY 20 YEARS OF MORE to learn marking and distributing. Call 7:30 Monday a.m. HYGIENIC LAUNDRY, 1548 Central.

WANTED—WIDE AWAKE SALESMEN FOR AUTOmobile accessories; bring references as to character. 1217 S. A. C. HERRA, 1007 Maple ave., Long Beach.

WANTED—RELIABLE JOB PRINTING SOLICItor; good proposition to right party; must be experienced and can deliver the goods. Address G, box 118, TIMES OFFICE.

WANTED—EXPERIENCED FIRST-CLASS WITH or without experience; also machinist for night shift. Address G, box 256, TIMES OFFICE.

WANTED—DRAFTSMAN, MECHANICAL, ENGIneer, with manufacturing experience, light and heavy machinery; salary and interest. Address G, box 264, TIMES OFFICE.

WANTED — BOY IN HOLLYWOOD TO SELL Times; good profits possible; reference. Call 24 hours this week. Call morning at 5437 HAROLD WAY, or phone 596060.

WANTED—IMMEDIATELY, COMPETENT COMmercial bookkeeper for school five weeks' work. Catholic gentleman preferred. References necessary. Address ACADEMY BLOCK, State salary desired, quote phone numbers.

WANTED — FEW GOOD SOLICITORS BY OLD established firm; men with ability to earn $50 a week; willing to work in or out of city. Address 7H, box 479, TIMES BRANCH OFFICE.

WANTED — BOOK-KEEPERS, STENOGRAPHERS and help for positions, COMMERCIAL CLEARING HOUSE, Agency, Baker-Detwiler Bldg., 412 S. Spring st.

WANTED—MAN WHO UNDERSTANDS POULTRY and give attention to kitchen garden, etc. State salary required; also give references. Apply F. E. SMITH, TIMES OFFICE.

WANTED—BRIGHT ERRAND BOY OVER 17, year. Must have a wheel. Start from $5. THE PARIS HIGH GRADE BUTTON WORKS, 315 S. Broadway.

WANTED—TWO MEN; MUST FURNISH TOOLS, stock, shovel and wheelbarrow. To fill in, call on Mr. Manning 9 o'clock. 344 WESLEY BOARTS BLDG.

WANTED—MEN TO KNOW THAT MORE OF MY readers are laying for the shoes. (See "Lean Trader ad.) HERMAN LABORATORY, 625½ S. Spring st.

WANTED—SIDNEY DRIVER FOR FORD. EXPErienced and must have a bond. State particulars. Address O, box 582, TIMES BRANCH OFFICE.

WANTED—HUSTLERS, $20 TO $30 MADE WEEKly distributing circulars, samples, tacking signs, etc. Experience unnecessary. Send stamp. Dept. 816, Chicago.

WANTED—CARPENTER OR CONTRACTOR TO build cheap materials and dwelling house for owner lot on 52nd place and Figueroa, end car. Call Boyle 1696, or address 230 S. 50TH.

WANTED—PAINTER TO DO WORK; GOD SPELLS success. Apply nine furnished apartment, 941 st. PAUL AVE. Broadway 272.

WANTED—MACHINE SEWER. MUST BE EXperienced. Apply 9 a.m. PARIS DYE WORKS, 26th and San Pedro.

WANTED—AUTO PAINTERS WANTED IN ALL cities. Monday morning, 7:30 o'clock. SWING MFG. CO., 1125 S. Los Angeles.

WANTED—ONE A-1 AUTOMOBILE SALES MANager for 2 cars; automobile exchange, 1235 S. Los Angeles.

WANTED—TWO GOOD SOLICITORS FOR CASH-grabbing trade; $25 per week. Call from 10 to 12 o'clock. 1808 CENTRAL AVE.

WANTED—HEAVY MAN ABOUT 30, VAUDEville act, Monday, 512 FRANCISCO ST. Broadway 1440.

WANTED — EXPERIENCED POULTRYMAN TO take charge of an established chicken ranch. Address BOX 2288, PASADENA, Cal.

WANTED—AUTO BODY BUILDERS ONLY EXperienced need apply. CHORISAS AUTO BODY CO., 1220-24 S. Main.

WANTED — EXPERIENCED WASH MAN TO handle three machines. FULLERTON TROY LAUNDRY, Fullerton, Cal.

WANTED—SEWING MACHINE MAKER. WESTERN MALLEABLE CASTINGS CO., 52nd and Alameda streets.

WANTED—GOOD BARBER FOR HOTEL SOUTHland. 800 W. SIXTH ST.

WANTED—FURNITURE PACKER, ADDRESS F, box 122, TIMES OFFICE.

WANTED—GOOD AUTOMOBILE MECHANIC. FLOWER STREET GARAGE, 525 S. Flower.

WANTED—LIVE SALESMAN FOR BREAD ROUTE. Apply today, 3010 S. WESTERN AVE.

WANTED—PLATEN PRESSMAN. MUST SEE me by 11 o'clock. 152 N. ALTA.

WANTED— Help, Male.

Space is not given under this heading to advertisements soliciting business patronage.

WANTED — WHITE GIRL, 20-30, TO HELP with housework and children, $25. 2708 St. Mc-NEIL, 219 N. Union. 58183, Wilshire 2069. Reply, except Sunday.

WANTED—
Al, first-class young lady stenographer with thorough insurance experience, for A1 position in Fresno. Salary $75-$100.
EDUCATIONAL EMPLOYMENT COMPANY (Agency,)
704-705 Hass Bldg.

WANTED—A REFINED WOMAN WITH EXECUtive ability and factory experience to manage the manufacturing of ladies' uniforms, aprons, caps, collars and cuffs. 1470 W. ADAMS.

WANTED—EXPERIENCED ALL AROUND CONfectionery girl, steady position. Chance for advancement for willing worker. Must furnish references. 629 W. PICO.

WANTED—NEAT GIRL ANSWER PHONE IN studio, 2 half-days weekly for part rate, piano and harmony tuition. Call Tuesday forenoon. 306 BLANCHARD HALL.

WANTED—NEAT APPEARING, STRONG AND healthy girl as chambermaid for first-class hotel; $5 per week. Bartlett hotel at SARATOGA HOTEL, 3rd and Flower streets. Monday a.m. (Room 110.)

WANTED—GIRL TO ASSIST WITH HOUSEWORK; one child; small family. Go home nights. Hollywood preferred. Call HOLLYWOOD 8220.

WANTED—EXPERIENCED OPERATORS ON high-grade ladies' neckwear. Call all week. 2021 W. 20TH PLACE. Take W. Adams or Jefferson car, get off at Western ave.

WANTED—FIRST-CLASS PANTS PRESSER, EXperienced. 452 So. Spring. HOPKIN & NESTOR.

WANTED—TYPIST FOR MANUSCRIPT, EVENING work, in part exchange for attractive room, private bath SOUTH FIGUEROA.

WANTED—TEACHERS, CALIFORNIA, ARIZONA and Nevada, PACIFIC TEACHERS' AGENCY, 581 Mason Bldg.

WANTED—BEST OPENED SCHOOL TO TEACH girls to operate power machines; expert teachers; position guaranteed. 225 W. 2ND. Room 215.

WANTED—GIRL FOR GENERAL HOUSEWORK. References required. Apply after Sunday, 1317 NORTH CATALINA ST. 560032.

WANTED—GIRL FOR GENERAL OFFICE WORK. Experience not necessary. Address F, box 257, TIMES OFFICE.

WANTED—EXPERIENCED WASH MAN TO handle three machines. FULLERTON TROY LAUNDRY, Fullerton, Cal.

WANTED—JUNIOR SALESLADY FOR STORE and help in soda fountain. FRANCIS DEPT. STORES, 5400 S. Main.

WANTED—A YOUNG SWEDISH GIRL FOR GENeral housework in small family. Good wages. 29254. 264 EAST JEFFERSON ST.

WANTED—MARRIED WOMAN TO ASSIST LANDlady. Light work, permanent. Give apartment for same to man and wife. Address TH, box 525, TIMES BRANCH OFFICE.

WANTED—EXPERIENCED GIRL FOR GENERAL housework, wages $40; references. PHONE 562608.

WANTED—EXPERIENCED SALESLADIES, AP-ply Monday morning, 9:30, 637 S. BROADWAY.

WANTED— Help, Male.

Space is not given under this heading to advertisements soliciting business patronage.

NOTICE.
The Times uses every reasonable precaution to exclude false and fraudulent advertising from its columns. To this end, advertising patrons, as well as those who answer Times advertisements, are requested to report the receipt of improper communications to The Times Legal Department.

HAWLEY EMPLOYMENT COMPANY,
Elizabeth Kelliher, Manager.
204 S. Broadway.
Assistant head waiter, cafe, $10 a week; family cook, Pasadena, $35; family cook, German, city, 3 in family, $40; upstairs maid, Swedish, city, $40; upstairs maid, Redlands, $30; very nice place; upstairs and ladies' maid, $30; second maid, $25; cook, 9 to 10 men, ranch; employer in once Monday morning, $35; cook, small boarding-house, $30; another, $30; rooming and downstairs, $40; general maid, adults, $40; general housegirl, 2 adults, no laundry, $30; another, $30; housekeeper, invalid lady, country, $30; cook and second maid, country place, 2 adults, employer in office Monday morning, $40; lunch waitresses, $4; 2 meal waitresses, $7 a week; general housegirls, city and country, $20 to $40; girls to assist, $15 to $20. LEADA LEES, PLEASE CALL.

WANTED—STENOGRAPHER FAMILIAR WITH Book-keeper and typist. Under 25 years. $10 advancement.
Stenographer and book-keeper for position in Santa Barbara, $55-$60.
Stenographer, good personality and able to meet public, $55.
Stenographer and switchboard operator, $10 advancement.
Cashier familiar with phonographs and records, $15.
Temporary stenographer, $2.50.
Applications solicited from competent stenographers, combination stenographers and book-keepers, distaphonists and general office clerks.
Apply THE PACIFIC AUDIT AND SYSTEM CO., Agency, 618 Pay Bldg., 3rd and Hill sts.

WANTED—TUCKER'S EMPLOYMENT AGENCY, 319 W. Second. Cook, small ranch room, country, $40; cook, small camp, country, mountains, $35; found. Restaurant cook, city, $14 week. Ranch Co., 10 men, $35; another, $35. 2 counter waitresses, Riverside, $20; found. 3 counter waitresses, Arizona, $25; found. 2 cafe waitresses, Arizona, $45; arm waitress, King Arm waitresses, city and beaches, $6, $9. 5 hotel chambermaids, $20 to $25. Janitor and maid, $55. Chambermaid, half day, $5. Sewing girls, $6, $7. Floor girls, cafeteria, $6. Kitchen helper, Arizona, $30; found. Soda clerk, $10. Bakery clerk, $9; silver and glass washer, $7. Kitchen women, $6. Laundry women, hotel, country, $20; found. Waitresses, New Mexico, $25; found. Housework, $15 to $20. Early.

WANTED—COOK AND SECOND MAID, friends or sisters, two adults, city, $80; second maid, Beverly, $25; young second maid, sister, Barlow, $20; second maid, Redlands, $25; cook, small country hotel, $25; girl will take woman and child. Nurse-maid, second work, young, South, $25; $45; chambermaid, city and country, $20 to $25. MARTIN & SHAW, 121½ S. Broadway.

WANTED—EXPERIENCED OPERATORS ON POWER MACHINES FOR OVERALLS AND PANTS; GOOD WAGES AND STEADY WORK. APPLY 1147 SAN JULIAN. BOSS OVERALL FACTORY.

WANTED—COMPETENT BOOK-KEEPER. MUST have life insurance experience, to take charge of an office. None but first-class people need apply. Full experience and references must be given. Apply in letter or phone only. 57104. 629 HOLLYWOOD BLVD. Hollywood.

WANTED—LADY OR GENTLEMAN TEACHER for military classes of adults; not necessary to know military tactics; review work in grammar, mathematics, history and geography; permanent position at $100 per month; $250 cash investment required. CAPT. WILLIAMS, 1022 California st.

WANTED—STENOGRAPHERS, TYPISTS, DICTAtypists, book-keepers and experienced office women in all lines to register for positions now open. Can also use bright beginners. F. S. BRAVIS, "EVERYTHING HUMAN FOR THE OFFICE." Investment Building.

WANTED—REFINED LADY WITH LARGE ACquaintance to use her influence among her business friends. Easy money to the right party. Address H, box 274, TIMES OFFICE.

WANTED—YOUNG GIRL FOR GENERAL HOUSEwork; good cook. Call Monday 8 a.m. 1703 NORTH BUNKER HILL AVE. Wardman-Bimpas car.

WANTED—WILL GIVE YOUNG WOMAN GOOD home for taking care of children during day. 2711 20TH AVE. Take West Adams through car.

WANTED—WOMAN TO CARE FOR SMALL child during the day in exchange for room and board. Address G, box 261, TIMES OFFICE.

WANTED—HOUSEKEEPER FOR TWO PEOPLE, small wages. 1910 WEST 18TH ST.

WANTED—WILL GIVE LADY NICE HOME WITH course for light work, easy place, small wages. Call Monday, 1219 WEST 12TH.

WANTED—STEADY GIRL TO WORK ON LEATHer; good wages, experience unnecessary. Apply J. B. OHIVA & CO., 1305 S. Union ave., corner Pico.

WANTED—SEVERAL SOLICITING SALESWOMEN for high class article. Salary paid. 1009 AMERICAN AVE., Long Beach.

WANTED—A YOUNG, INEXPERIENCED GIRL TO help with children and housework. Phone WILSHIRE 2548.

WANTED—WILL GIVE A HOUSEKEEPING room to couple for woman's few hours' chamber work. 824½ E. 5TH ST.

WANTED—TYPIST FOR MANUSCRIPT, EVENing work in part exchange for attractive room. 562041. 854 SOUTH FIGUEROA.

WANTED—NEAT MIDDLEAGED WOMAN TO keep rooms, a few hours each day. Good pay. Address F, box 267, TIMES OFFICE.

WANTED—MOTHER'S HELPER, NEAT AND REliable, at least one good reference. Phone HOLLYWOOD 1258.

WANTED—GIRL TO ASSIST WITH OFFICE work or housework, five hours a day in exchange for chiropractic treatments or lessons. DR. CHARLES A. CALK, President Los Angeles College of Chiropractic, 661 South Hill street. Main 2542. A5605.

WANTED — WAITRESS, PLEASURE CAMP, $20 to $25, cook, camp, $35; cook, ranch, $30; second and downstairs work, $30 to $35; neat middle-aged woman, cook and housekeeper, for elderly man and daughter, $15; second work, country, city and country, $30 to $35. MARTIN & SHAW, 121½ S. Broadway.

WANTED—EXPERIENCED OPERATORS ON POWER MACHINES FOR OVERALLS AND PANTS; GOOD WAGES AND STEADY WORK. APPLY 1147 SAN JULIAN. BOSS OVERALL FACTORY.

WANTED—COMPETENT BOOK-KEEPER. MUST have life insurance experience, to take charge of an office. None but first-class people need apply. Full experience and references must be given. Apply in letter or phone only. 57104. 629 HOLLYWOOD BLVD. Hollywood.

WANTED—LADY OR GENTLEMAN TEACHER for military classes of adults; not necessary to know military tactics; review work in grammar, mathematics, history and geography; permanent position at $100 per month; $250 cash investment required. CAPT. WILLIAMS, 1022 California st.

WANTED—STENOGRAPHERS, TYPISTS, DICTAtypists, book-keepers and experienced office women in all lines to register for positions now open. Can also use bright beginners. F. S. BRAVIS, "EVERYTHING HUMAN FOR THE OFFICE." Investment Building.

WANTED—REFINED LADY WITH LARGE ACquaintance to use her influence among her business friends. Easy money to the right party. Address H, box 274, TIMES OFFICE.

WANTED—YOUNG GIRL FOR GENERAL HOUSEwork; good cook. Call Monday 8 a.m. 1703 NORTH BUNKER HILL AVE. Wardman-Bimpas car.

WANTED—WILL GIVE YOUNG WOMAN GOOD home for taking care of children during day. 2711 20TH AVE. Take West Adams through car.

WANTED—WOMAN TO CARE FOR SMALL child during the day in exchange for room and board. Address G, box 261, TIMES OFFICE.

WANTED—HOUSEKEEPER FOR TWO PEOPLE, small wages. 1910 WEST 18TH ST.

WANTED—WILL GIVE LADY NICE HOME WITH course for light work, easy place, small wages. Call Monday, 1219 WEST 12TH.

WANTED—STEADY GIRL TO WORK ON LEATHer; good wages, experience unnecessary. Apply J. B. OHIVA & CO., 1305 S. Union ave., corner Pico.

WANTED—SEVERAL SOLICITING SALESWOMEN for high class article. Salary paid. 1009 AMERICAN AVE., Long Beach.

WANTED—A YOUNG, INEXPERIENCED GIRL TO help with children and housework. Phone WILSHIRE 2548.

WANTED—WILL GIVE A HOUSEKEEPING room to couple for woman's few hours' chamber work. 824½ E. 5TH ST.

WANTED—TYPIST FOR MANUSCRIPT, EVENing work in part exchange for attractive room. 562041. 854 SOUTH FIGUEROA.

WANTED—NEAT MIDDLEAGED WOMAN TO keep rooms, a few hours each day. Good pay. Address F, box 267, TIMES OFFICE.

WANTED—MOTHER'S HELPER, NEAT AND RELi

Classified Liners.

WANTED—SALESMEN—
Agents and Solicitors.

WANTED—PARTY WITH FORD CAR TO sell to the AMERICAN Automobile Co.; quick-selling accessory; big repeater; exclusive territory; big money. 1st floor, 1116 Central Bldg.

WANTED—A FEW LIVE SALESMEN FOR our office; $3 to $5 per day. Call 1116 Central Bldg., 1st floor, 9 o'clock.

WANTED — MEN GOING EAST WHO HAVE county or State rights to sell Dr. Ames' cement. See SMITH, 1178 Wall st.

WANTED—STOCK SALESMAN TO SELL A high-class contract to right man. 1116 Central Bldg.

WANTED — SUBSCRIPTION SOLICITORS; THE WEMIC STUDENT; 417 Crest Bldg.

WANTED — AGENTS TO SELL OUR COMbination; no experience necessary. MARIT-CARR-EKE, 735 S. Hill.

WANTED—
Situations, Male.

Space is not given under this heading to advertisements soliciting business patronage.

WANTED—POSITION AS MANAGER FOR GENERAL CONTRACTOR OR CONTRACTING PAINT; MECHANIC, ESTIMATOR, SUPERINTENDENT, ORGANIZER, ADVERTISER; SOBER, HUSTLER AND CAN LAND CONTRACTS IF SALARY IS OK; NO CONTRACT. GRANT 46 INTERVIEW. ADDRESS G, BOX 24, TIMES OFFICE.

WANTED—EXECUTIVE POSITION BY MAN as office executive, chief accountant, auditor or cashier; 15 years' experience; $5000 bond; CORRESPONDENT AND OFFICE MANAGER; $2500 to $3000 per annum; good personality and ability; highest integrity. Address G, box 545, TIMES OFFICE.

WANTED—GARDENER WITH EXPERIENCE IN citrus wants a position in home or garden; wants a first-class place; can furnish best of references. Write LAS, box 1, TIMES OFFICE.

WANTED—FIRST-CLASS CHAUFFEUR; HAS two years' experience, last from New York City, now with parties in Kansas; will go from Southern California, reliable, desires steady position in private family; can furnish best of references. Address F, box 870, TIMES OFFICE.

WANTED—BY A RESPECTABLE YOUNG married man as gardener, understands all kinds of work and flowers; references from last employer seven years local. Address G, box 115, TIMES OFFICE.

WANTED—MAN WITH LOCAL REFERENCE age 32, wants employment as assistant manager, shipping clerk or local man; prefers work where wife can get some employment; best of references. Address G, box 116, TIMES OFFICE.

WANTED—EXPERIENCED YOUNG MAN WANTS recommendations and address wants work in city for small wages. Call or address 1116 Central Bldg., 1st floor, TIMES BRANCH OFFICE.

WANTED—BOY, 16, STRONG, WISHES to learn trade; will work first month for board; will remember favors. Address G, box 117, TIMES OFFICE.

WANTED—A STEADY SITUATION BY A FIRST-class cleaner, presser and repairer; will go anywhere. Here my own tool bag; am steady, sober and industrious. Phone Broadway 1212.

WANTED — CHAUFFEUR, 3 YEARS' EXPERIence; position in private family, city or country; best of references. Address G, box 118, TIMES OFFICE.

WANTED—A JAPANESE WISHES POSITION; family as chauffeur, gardener, cook and housework; has lived in good families; will do any other work. Best references. 726½ S. Hill.

WANTED—
Situations, Male.

Space is not given under this heading to advertisements soliciting business patronage.

WANTED—POSITION AS CHAUFFEUR; HAS thousands soliciting business patronage.

WANTED—POSITION AS MANAGER FOR GENERAL CONTRACTOR OR CONTRACTING PAINT; MECHANIC, ESTIMATOR, SUPERINTENDENT, ORGANIZER, ADVERTISER; SOBER, HUSTLER AND CAN LAND CONTRACTS IF SALARY IS OK; NO CONTRACT. GRANT 46 INTERVIEW. ADDRESS G, BOX 24, TIMES OFFICE.

WANTED—EXECUTIVE POSITION BY MAN as office executive, chief accountant, auditor or cashier; 15 years' experience; $5000 bond; CORRESPONDENT AND OFFICE MANAGER; $2500 to $3000 per annum; good personality and ability; highest integrity. Address G, box 545, TIMES OFFICE.

WANTED—GARDENER WITH EXPERIENCE IN citrus wants a position in home or garden; wants a first-class place; can furnish best of references. Write LAS, box 1, TIMES OFFICE.

WANTED—FIRST-CLASS CHAUFFEUR; HAS two years' experience, last from New York City, now with parties in Kansas; will go from Southern California, reliable, desires steady position in private family; can furnish best of references. Address F, box 870, TIMES OFFICE.

WANTED — CHAUFFEUR, 3 YEARS' EXPERience; position in private family, city or country; best of references. Address G, box 118, TIMES OFFICE.

WANTED—A JAPANESE WISHES POSITION; family as chauffeur, gardener, cook and housework; has lived in good families; will do any other work. Best references. 726½ S. Hill.

WANTED—AGENTS TO SELL OUR COMbination; no experience necessary. MARIT-CARR-EKE, 735 S. Hill.

WANTED—
Situations, Male.

Space is not given under this heading to advertisements soliciting business patronage.

WANTED—POSITION AS CHAUFFEUR; HAS thousands soliciting business patronage.

WANTED—YOUNG MAN DESIRES POSITION AS collector; city. Experienced. Good references. Security if desired, deposited with the city. Guarantee results. Address G, box 141, TIMES OFFICE.

WANTED—EXPERIENCED SCIENTIFIC AGRICULturist desires position as ranch manager, would consider part interest proposition offering a future. Address G, box 807, TIMES BRANCH OFFICE.

WANTED—YOUNG MAN WISHES TO DRIVE for or join party motoring to Yosemite or other vacation points. Address with box 222, TIMES OFFICE.

WANTED—ELECTRICIAN, CONSTRUCTION AND all-around mechanic; repair man wishes permanent position. Address F, box 67, TIMES OFFICE.

WANTED—YARDS GRADED, LAWNS MADE rough carpenter and general work satisfactorily done by D. DUNCAN, 1072 N. Serrano Ave. Phone Hollywood 3458.

WANTED—AS CHAUFFEUR AND GARDEN WORK or cooking. Three years' driving experience in garage and family. References. Japanese. Wage $40. SATO, 53211.

WANTED—YOUNG JAPANESE CHAUFFEUR WISHES position; many years good experience. Very careful driver. Will go anywhere. Can show that it pays to pay; person only wishing high class services. Address F, box 872, TIMES OFFICE.

WANTED—POSITION TO TAKE CHARGE OF lemon and orange orchard; good pruner, understand irrigating. Good recommendations. Address G, box 228, TIMES OFFICE.

WANTED—POSITION BY A RESPECTABLE YOUNG married man as gardener; understands all kinds of work and flowers; references from last employer seven years local. Address G, box 115, TIMES OFFICE.

WANTED—MAN WITH LOCAL REFERENCE age 32, wants employment as assistant manager, shipping clerk or local man; prefers work where wife can get some employment; best of references. Address G, box 116, TIMES OFFICE.

WANTED—EXPERIENCED YOUNG MAN WITH recommendations and address wants work in city for small wages. Expert in collecting. Call or address 1116 Central Bldg., 1st floor, TIMES BRANCH OFFICE.

WANTED—BOY, 16, STRONG, WISHES to learn trade; will work first month for board; will remember favors. Address G, box 117, TIMES OFFICE.

WANTED—A STEADY SITUATION BY A FIRST-class cleaner, presser and repairer; will go anywhere. Here my own tool bag; am steady, sober and industrious. Phone Broadway 1212.

WANTED — CHAUFFEUR, 3 YEARS' EXPERience; position in private family, city or country; best of references. Address G, box 118, TIMES OFFICE.

WANTED—AGENTS TO SELL OUR COMbination; no experience necessary. MARIT-CARR-EKE, 735 S. Hill.

EXPERIENCED SPECIALTY SALESman for a manufacturer, selling his own goods direct to consumers, for cement and auto use of the Coast; can handle another line of manufacturer of commission. 1116 H. W. HELLMAN BLDG., 6TH AND HILL.

WANTED—
Situations, Male.

Space is not given under this heading to advertisements soliciting business patronage.

WANTED—POSITION AS MANAGER FOR GENERAL CONTRACTOR OR CONTRACTING PAINT; MECHANIC, ESTIMATOR, SUPERINTENDENT, ORGANIZER, ADVERTISER; SOBER, HUSTLER AND CAN LAND CONTRACTS IF SALARY IS OK; NO CONTRACT. GRANT 46 INTERVIEW. ADDRESS G, BOX 24, TIMES OFFICE.

WANTED—EXECUTIVE POSITION BY MAN as office executive, chief accountant, auditor or cashier; 15 years' experience; $5000 bond; CORRESPONDENT AND OFFICE MANAGER; $2500 to $3000 per annum; good personality and ability; highest integrity. Address G, box 545, TIMES OFFICE.

WANTED—GARDENER WITH EXPERIENCE IN citrus wants a position in home or garden; wants a first-class place; can furnish best of references. Write LAS, box 1, TIMES OFFICE.

WANTED—FIRST-CLASS CHAUFFEUR; HAS two years' experience, last from New York City, now with parties in Kansas; will go from Southern California, reliable, desires steady position in private family; can furnish best of references. Address F, box 870, TIMES OFFICE.

WANTED — CHAUFFEUR, 3 YEARS' EXPERience; position in private family, city or country; best of references. Address G, box 118, TIMES OFFICE.

WANTED—A JAPANESE WISHES POSITION; family as chauffeur, gardener, cook and housework; has lived in good families; will do any other work. Best references. 726½ S. Hill.

WANTED—AGENTS TO SELL OUR COMbination; no experience necessary. MARIT-CARR-EKE, 735 S. Hill.

WANTED—ATTORNEY, LAW UNIVERSITY graduate, 3 years' experience, desires position; good correspondent and office man; will work for reasonable salary; best of references; CALIFORNIA, HIGHEST CREDENTIALS. P. O. BOX 64, TIMES OFFICE.

DAIRYMEN, ARE YOU HAVING trouble getting your bacteria count or flavor? I have years of experience; can furnish testimonials. Write LAS, box 1, TIMES BRANCH OFFICE.

WANTED—FIRST-CLASS CHAUFFEUR WISHES position; many years good experience. Very careful driver. Will go anywhere. Can show that it pays to pay; person only wishing high class services. Address F, box 872, TIMES OFFICE.

WANTED—POSITION TO TAKE CHARGE OF lemon and orange orchard; good pruner, understand irrigating. Good recommendations. Address G, box 228, TIMES OFFICE.

WANTED—POSITION BY A RESPECTABLE YOUNG married man as gardener; understands all kinds of work and flowers; references from last employer seven years local. Address G, box 115, TIMES OFFICE.

WANTED—MAN WITH LOCAL REFERENCE age 32, wants employment as assistant manager, shipping clerk or local man; prefers work where wife can get some employment; best of references. Address G, box 116, TIMES OFFICE.

WANTED—EXPERIENCED YOUNG MAN WITH recommendations and address wants work in city for small wages. Expert in collecting. Call or address 1116 Central Bldg., 1st floor, TIMES BRANCH OFFICE.

WANTED—BOY, 16, STRONG, WISHES to learn trade; will work first month for board; will remember favors. Address G, box 117, TIMES OFFICE.

WANTED—A STEADY SITUATION BY A FIRST-class cleaner, presser and repairer; will go anywhere. Here my own tool bag; am steady, sober and industrious. Phone Broadway 1212.

WANTED — CHAUFFEUR, 3 YEARS' EXPERience; position in private family, city or country; best of references. Address G, box 118, TIMES OFFICE.

WANTED—A JAPANESE WISHES POSITION; family as chauffeur, gardener, cook and housework; has lived in good families; will do any other work. Best references. 726½ S. Hill.

WANTED—AGENTS TO SELL OUR COMbination; no experience necessary. MARIT-CARR-EKE, 735 S. Hill.

WANTED—
Situations, Male.

Space is not given under this heading to advertisements soliciting business patronage.

WANTED—EXPERT AUDITOR AND ACCOUNTANT is open for engagement part time, or temporary work; books written up, audited, balanced, opened or closed; moderate charges. Address G, box 371, TIMES BRANCH OFFICE.

WANTED—I CAN PUT YOUR PLACE IN FIRST-class shape, 10 years' experience in soils and fertilization; will advise free of charge. 25 N. Madison. Main 6008.

WANTED—FIRST-CLASS ACCOUNTANT, OFFICE MANAGER, AND SYSTEMATIZER, DESIRES POSITION; MANUFACTURING EXPERIENCE, AGE 28; HIGHEST CREDENTIALS. ACCOUNTANT, 1156 E. 38TH ST.

WANTED—BOOK-KEEPER AND ACCOUNTANT; middle-aged, extensive office and works expert; once, would accept low salary to start; good reference. Address F, box 257, TIMES OFFICE.

WANTED—YOUNG MAN DESIRES POSITION AS collector; city. Experienced. Good references. Security if desired, deposited with the city. Guarantee results. Address G, box 141, TIMES OFFICE.

WANTED—EXPERIENCED SCIENTIFIC AGRICULturist desires position as ranch manager, would consider part interest proposition offering a future. Address G, box 807, TIMES BRANCH OFFICE.

WANTED—YOUNG MAN WISHES TO DRIVE for or join party motoring to Yosemite or other vacation points. Address with box 222, TIMES OFFICE.

WANTED—ELECTRICIAN, CONSTRUCTION AND all-around mechanic; repair man wishes permanent position. Address F, box 67, TIMES OFFICE.

WANTED—YARDS GRADED, LAWNS MADE rough carpenter and general work satisfactorily done by D. DUNCAN, 1072 N. Serrano Ave. Phone Hollywood 3458.

WANTED—AS CHAUFFEUR AND GARDEN WORK or cooking. Three years' driving experience in garage and family. References. Japanese. Wage $40. SATO, 53211.

WANTED—YOUNG JAPANESE

Classified Liners.

WANTED— To Rent.

WANTED—TO RENT
FURNISHED AND UNFURNISHED
HOUSES AND FLATS.
WEST ADAMS-SOUTHWEST SECTION.
WILSHIRE-HOLLYWOOD.
FOR RELIABLE RESPONSIBLE TENANTS.
THE DEMAND IS STILL VERY GREAT,
WE CAN LEASE YOURS ADVANTAGEOUSLY.
WRIGHT-CALLENDER-ANDREWS CO.
403 E. Hill—Ground Floor—403 S. Hill.
Wright & Callender Bldg.

WANTED—5-ROOM NEW MODERN BUNGALOW for September 1. Must be white or gray exterior. Must be finished in old ivory. Must have large living-room, range, heaters and garage. Hollywood or North Wilshire preferred. Moderate rental. Am a careful and considerate tenant. If satisfactory will remain for a long time. Give detail information in first letter. Address F, box 47, TIMES OFFICE.

WANTED—FURNISHED AND UNFURNISHED. We need well-located and desirable 4-room bungalows, 5-room bungalows, 6-room bungalows, 7-room bungalows, 8-room bungalows. List yours with us.
R. C. MITCHELL COMPANY,
60617. 614 Trust & Savings Bldg. Bdwy. 678.

WANTED—TO RENT, FURNISHED HOUSE, modern, preferred, permanent tenants, distance no object. Give full particulars. Address C, box 248, TIMES OFFICE.

WANTED — LADY WISHES SMALL SUNNY apartment. Walking distance. Moderate rent. Address G, box 375, TIMES BRANCH OFFICE.

WANTED—TO LEASE 100 ACRES OR MORE OF sugar beet land. Must be bargain. WAY TEE T. 1800 N. 105 East First st.

WANTED—FURNISHED FLAT, CLOSE IN, FOR permanent. Give full particulars. Address F, box 123, TIMES OFFICE.

WANTED—TO RENT—4 OR 5-ROOM UNFURnished flat or house near Chester Place or North end Vermont. PHONE 59624.

WANTED—2 FURNISHED ROOMS WITH SLEEPing porch. Private bath. About Aug. 23. Address F, box 276, TIMES OFFICE.

WANTED—SMALL FURNISHED HOUSE WITH garage; give full particulars. Address F, box 125, TIMES OFFICE.

WANTED—TO RENT PART OF OFFICE NEAR Stock Exchange. 44620.

WANTED— Rooms and Board.

WANTED—BOARD AND ROOM IN STRICTLY Wilshire district by refined young lady employed in responsible office position; no objection to use of references furnished and expected. Permanent proposition. Address F, box 72, TIMES BRANCH OFFICE.

WANTED—YOUNG GENTLEMAN DESIRES A well-furnished room in private family, preferably Westlake district, with morning and evening meals. Give full particulars, including price. Address F, box 322, TIMES BRANCH OFFICE.

WANTED—ROOM WITH BREAKFAST AND DINner, by gentleman, Sept. 1, by business man, 36, in small family, private bath preferred; close accommodations with refined people only. Address F, box 307, TIMES BRANCH OFFICE.

WANTED—LADY WITH BABY AND BOY 5 years old wants room and board in private home. Must be pleasant and moderate rates. Prefer ground floor and near a park. Address F.N.W. 1800 Maple ave.

WANTED—BOARD AND ROOM BY YOUNG WIDower and 3-year-old son in private family, where there can be small company. Glendale or other suburban preferred. Permanent. Address F, box 2, TIMES BRANCH OFFICE.

WANTED—YOUNG MOTHER EMPLOYED DURING day wants board for herself and child in nice small family where it is homelike. Board must be moderate. C, preferred. PHONE WEST 370, or 31237.

WANTED—BY GENTLEMAN, ROOM AND BOARD, with private family; must be close to car; prefer couple without children; particulars. Address G, box 240, TIMES OFFICE.

WANTED—ROOM AND BOARD FOR COUPLE IN quiet refined place for August. Suburbs preferred. Must be cool. References, give location and price. Address F, box 49, TIMES OFFICE.

WANTED—MIDDLE-AGED MAN, UNINCUMbered, wishes room and board in private family; homelike. Reference given. Particulars preferred close to car line. Address G, box 508, TIMES BRANCH OFFICE.

WANTED—BOARD AND ROOM IN CHRISTIAN science family by young man. Westlake district preferred. Address F, box 422, TIMES BRANCH OFFICE.

WANTED—MIDDLE-AGED WOMAN WANTS ROOM and board in country, with grown people, close to a car; state terms in first letter. Address F, box 305, TIMES BRANCH OFFICE.

WANTED—BY GENTLEMAN, ROOM AND BOARD in private family; Scandinavian family preferred. Address F, box 441, TIMES BRANCH OFFICE.

WANTED—MOTHER'S CARE FOR BOY, 8, IN good home. Charges must be reasonable. Country or suburb preferable. Address F, box 77, TIMES OFFICE.

WANTED—ROOM AND BOARD BY YOUNG MAN in refined Jewish family, west side location preferred. Reasonable. Address G, box 231, TIMES OFFICE.

WANTED—YOUNG LADY WISHES BOARD AND room, with private family, near end of car line, preferably Hollywood. Address F, box 211, TIMES OFFICE.

WANTED—GOOD WOMAN TO BOARD AND care for child and room. Address F, box 128, TIMES OFFICE.

WANTED—BOARD FOR BOY, AGED 3 YEARS, in private home where he will have mother's care. 1217 S. GRAND.

WANTED—A REFINED YOUNG LADY DESIRES board and room in a private family on Hollywood car line; after 6 p. m. 59000.

WANTED—BY A GENTLEMAN, ROOM AND board in private family, state particulars. Address F, box 70, Japanese Consular, International Bank Bldg., city.

WANTED— Houses.

WANTED—
To rent, seven-room house, with modern conveniences, fruit trees and shrubbery, on small cash payment and monthly installments; western part of city preferred. Address JN, box 310, TIMES BRANCH OFFICE.

TO LET— IN HOLLYWOOD.
Beautiful four-room bungalows, 5 north of Hollywood blvd., attractively furnished in reed furniture. New and very complete.
R. C. MITCHELL COMPANY,
6780 Hollywood blvd. 10171—Holly 883.

WANTED—A WELL-LOCATED HOME, 8 OR 9 rooms, new or nearly new, in Pasadena or vicinity. Might consider Glendale. Address Madre. All cash for bargain. E. A. MOULTON, 1800 Maple ave.

WANTED—WILSHIRE HOME BETWEEN THIRD and Seventh, Western and Commonwealth; must be bargain and less than original cost for cash. Owners only. Address FR, box 206, TIMES BRANCH OFFICE.

WANTED—HAVE SECOND-HAND TRUST DEED for $2000, 4 to 5 years, will give same as first payment for nice bungalow. Address F, box 282, TIMES OFFICE.

WANTED—RESPONSIBLE PARTY WITH STEADY employment wishes to buy 5 or 6-room, modern bungalow (foothills preferred,) on payments like rent. Only to deal with owners. No interlopers. Address F, box 349, TIMES BRANCH OFFICE.

WANTED—THOROUGHLY MODERN 6 OR 7-ROOM bungalow east of Figueroa. Will pay with clear eighteen ranch near Redondo, 2½ acres, all equipped, close to Venice and Ocean Park. Must assume small amounts. BEAU DE ZART, 400 Silverman. A2482.

WANTED—TO BUY 7-ROOM BUNGALOW, SOUTHwest section, must be modern. Address F, box 421, TIMES BRANCH OFFICE.

WANTED—CITY PROPERTY IN EXCHANGE FOR 10 acres, fine soil, unimproved, 100 acres, fresh and 40 acres leased, best in the valley. Call WEST 6 and 7, 1023 Marsh-Strong Bldg.

WANTED—BUNGALOW, TO $6000. OFFER $-room, modern residence on Vermont ave. Equity $5500, balance cash. HUBBARD & HALL, 606 Citizens Bank Bldg. 62505.

WANTED— Real Estate for Cash.

Advertisements which involve an exchange proposition are not acceptable for publication in this column.

WANTED—CHICKEN RANCH AND ACRE IMproved or unimproved. Must be sandy loam. Ramona Acres, Glendale, Burbank. Give latest price first letter. Address 301 4524, TIMES OFFICE. Long Beach.

WANTED—WEST SIDE OR HOLLYWOOD LOT or bungalow. Will give $2000 cash for 6-room, two-story, northwest, worth $6000, balance cash. S. MORTON, 224 Van Nuys Bldg. 10359. Main 7.

WANTED—TO PURCHASE 6 OR 7-ROOM BUNgalow, prefer 44th car line, walking distance Vermont ave. Must be a bargain. 61060 cash. QUINLAN, 2007 W. 58th. Vermont 2634; evenings, 59627.

WANTED—SEVERAL LARGE LOTS SUITABLE for flats or bungalow court on west side or Hollywood. Liberal cash payment, trust deed for balance. Client building. 62544. TRUST AND SAVINGS BLDG.

WANTED—ACREAGE. WILL GIVE $300 CASH and one or two clear lots, actually worth $800 each. Owner, VONACHE, Occidental Hotel.

WANTED—
Modern 5-room bungalow, close in, must be a bargain. Phone WILSHIRE 936.

WANTED—MODERN FIVE OR SIX-ROOM bungalow, southwest section, north of Slauson ave. Price must be rock bottom for cash, owners only. Address F, box 350, TIMES BRANCH OFFICE.

WANTED — THE MOST MODERN TWO-STORY home that $7500 cash will purchase, south of 16th, west of Normandie ave. Must have 4 bedrooms and garage. Address G, box 435, TIMES BRANCH OFFICE.

WANTED—BEST BUY FOR CASH IN CROWN HILL district, prefer Bonnie Brae to Lucas, between 4th and 7th. My client lives in the district described and knows values. No use to submit your property unless you are willing to make absolute sacrifice for cash.
ALBERT MERCER, 402 Black Bldg.
426 S. Hill—Ground Floor—402 S. Hill.

WANTED—TO BUY HIGH-CLASS UNRESTRICTED lots, suitable for flats or high-class residence lots, in well-restricted district. Will pay one-fourth to one-third cash, balance second trust deed, subject to mortgage for building. Don't submit any cheap, shoddy property. Address buyer, FR, box 412, TIMES BRANCH OFFICE.

WANTED—BARGAIN IN IMPROVED OR VACANT property to $5000. Have client with $2000 cash as part payment. No bungalows. Must be well located and right price. Please write answer. Give exact location and price or no attention paid. —CRARY BROS., 702 Hollingsworth Bldg.

WANTED—HAVE CLIENT WITH $50,000, WILL divide, consider real estate bargains, assignment of good mortgages, financing legitimate business deals. Address B. O., box 316, TIMES BRANCH OFFICE.

WANTED—MODERN FIVE OR SIX-ROOM bungalow, southwest section, north of Slauson ave. Price must be rock bottom for cash, owners only. Address P, box 350, TIMES BRANCH OFFICE.

WANTED — THE MOST MODERN TWO-STORY home that $7500 cash will purchase, south of 16th, west of Normandie ave. Must have 4 bedrooms and garage. Address G, box 435, TIMES BRANCH OFFICE.

WANTED—BEST BUNGALOW, TWO THOUSAND dollars cash will buy; must be practically new, built-in features, large lot and close in. State details and location in first letter. Address G, box 128, TIMES OFFICE.

WANTED—WILL PAY CASH FOR LOT SUITABLE for garage on Menlo ave., or Pedro st., or South Park ave., or Vermont ave.; price must be right and not over $1500. Address 250 W. 60TH PLACE.

WANTED—WILL PAY CASH FOR HOUSE AND lot between Main and Figueroa streets, north of Vernon ave. Must be cheap and terms reasonable. Address F, box 326, TIMES BRANCH OFFICE.

WANTED—OWNER WANTS COUNTRY RANCH home, about two acres, about six-room house, convenient to city, near car line. State lowest cash price and full particulars. Photograph. Address F, box 176, TIMES OFFICE.

WANTED—10 TO 20 ACRES GOOD VALENCIA land with bearing trees. Must be reasonable, close soil and water conditions. Price must be right. Owners only. Address BO, box 236, TIMES OFFICE.

WANTED — MOUNTAIN RANCH NEAR THE coast in Southern California. Must have running water and be cheap for cash. Address F, box 150, TIMES OFFICE. Long Beach.

WANTED—TO BUY HIGH-CLASS UNRESTRICTED lots, suitable for flats or high-class residence lots, in well-restricted district. Will pay one-fourth to one-third cash, balance second trust deed, subject to mortgage for building. Don't submit any cheap, shoddy property. Address buyer, FR, box 412, TIMES BRANCH OFFICE.

WANTED—BARGAIN IN IMPROVED OR VACANT property to $5000. Have client with $2000 cash as part payment. No bungalows. Must be well located and right price. Please write answer. Give exact location and price or no attention paid. —CRARY BROS., 702 Hollingsworth Bldg.

WANTED—THREE OR FOUR LOTS IN WILshire or Country Club district, pay cash for them. Address G, preferred. PHONE WEST 370, or 31237.

WANTED—$1 GENTLEMAN, ROOM AND BOARD, with private family; must be close to car; prefer couple without children; particulars. Address G, box 240, TIMES OFFICE.

WANTED—ROOM AND BOARD FOR COUPLE IN quiet refined place for August. Suburbs preferred. Must be cool. References, give location and price. Address F, box 49, TIMES OFFICE.

WANTED—MIDDLE-AGED MAN, UNINCUMbered, wishes room and board in private family; homelike. Reference given. Particulars preferred close to car line. Address G, box 508, TIMES BRANCH OFFICE.

WANTED—BOARD AND ROOM IN CHRISTIAN science family by young man. Westlake district preferred. Address F, box 422, TIMES BRANCH OFFICE.

WANTED—MIDDLE-AGED WOMAN WANTS ROOM and board in country, with grown people, close to a car; state terms in first letter. Address F, box 305, TIMES BRANCH OFFICE.

WANTED—BY GENTLEMAN, ROOM AND BOARD in private family; Scandinavian family preferred. Address F, box 441, TIMES BRANCH OFFICE.

WANTED—MOTHER'S CARE FOR BOY, 8, IN good home. Charges must be reasonable. Country or suburb preferable. Address F, box 77, TIMES OFFICE.

WANTED—ROOM AND BOARD BY YOUNG MAN in refined Jewish family, west side location preferred. Reasonable. Address G, box 231, TIMES OFFICE.

WANTED—YOUNG LADY WISHES BOARD AND room, with private family, near end of car line, preferably Hollywood. Address F, box 211, TIMES OFFICE.

WANTED—GOOD WOMAN TO BOARD AND care for child and room. Address F, box 128, TIMES OFFICE.

WANTED—BOARD FOR BOY, AGED 3 YEARS, in private home where he will have mother's care. 1217 S. GRAND.

WANTED—A REFINED YOUNG LADY DESIRES board and room in a private family on Hollywood car line; after 6 p. m. 59000.

WANTED—BY A GENTLEMAN, ROOM AND board in private family, state particulars. Address F, box 70, Japanese Consular, International Bank Bldg., city.

WANTED— Houses.

WANTED—
To rent, seven-room house, with modern conveniences, fruit trees and shrubbery, on small cash payment and monthly installments; western part of city preferred. Address JN, box 310, TIMES BRANCH OFFICE.

TO LET— IN HOLLYWOOD.
Beautiful four-room bungalows, 5 north of Hollywood blvd., attractively furnished in reed furniture. New and very complete.
R. C. MITCHELL COMPANY,
6780 Hollywood blvd. 10171—Holly 883.

WANTED—A WELL-LOCATED HOME, 8 OR 9 rooms, new or nearly new, in Pasadena or vicinity. Might consider Glendale. Address Madre. All cash for bargain. E. A. MOULTON, 1800 Maple ave.

WANTED—WILSHIRE HOME BETWEEN THIRD and Seventh, Western and Commonwealth; must be bargain and less than original cost for cash. Owners only. Address FR, box 206, TIMES BRANCH OFFICE.

WANTED—HAVE SECOND-HAND TRUST DEED for $2000, 4 to 5 years, will give same as first payment for nice bungalow. Address F, box 282, TIMES OFFICE.

WANTED—RESPONSIBLE PARTY WITH STEADY employment wishes to buy 5 or 6-room, modern bungalow (foothills preferred,) on payments like rent. Only to deal with owners. No interlopers. Address F, box 349, TIMES BRANCH OFFICE.

WANTED—THOROUGHLY MODERN 6 OR 7-ROOM bungalow east of Figueroa. Will pay with clear eighteen ranch near Redondo, 2½ acres, all equipped, close to Venice and Ocean Park. Must assume small amounts. BEAU DE ZART, 400 Silverman. A2482.

WANTED—TO BUY 7-ROOM BUNGALOW, SOUTHwest section, must be modern. Address F, box 421, TIMES BRANCH OFFICE.

WANTED—CITY PROPERTY IN EXCHANGE FOR 10 acres, fine soil, unimproved, 100 acres, fresh and 40 acres leased, best in the valley. Call WEST 6 and 7, 1023 Marsh-Strong Bldg.

WANTED—BUNGALOW, TO $6000. OFFER 5-room, modern residence on Vermont ave. Equity $5500, balance cash. HUBBARD & HALL, 606 Citizens Bank Bldg. 62505.

WANTED— Real Estate for Cash.

Advertisements which involve an exchange proposition are not acceptable for publication in this column.

WANTED—CHICKEN RANCH AND ACRE IMproved or unimproved. Must be sandy loam. Ramona Acres, Glendale, Burbank. Give latest price first letter. Address 301 4524, TIMES OFFICE. Long Beach.

WANTED—WEST SIDE OR HOLLYWOOD LOT or bungalow. Will give $2000 cash for 6-room, two-story, northwest, worth $6000, balance cash. S. MORTON, 224 Van Nuys Bldg. 10359. Main 7.

WANTED—TO PURCHASE 6 OR 7-ROOM BUNgalow, prefer 44th car line, walking distance Vermont ave. Must be a bargain. $1000 cash. QUINLAN, 2007 W. 58th. Vermont 2634; evenings, 59627.

WANTED—SEVERAL LARGE LOTS SUITABLE for flats or bungalow court on west side or Hollywood. Liberal cash payment, trust deed for balance. Client building. 62544. TRUST AND SAVINGS BLDG.

WANTED—ACREAGE. WILL GIVE $300 CASH and one or two clear lots, actually worth $800 each. Owner, VONACHE, Occidental Hotel.

WANTED—TO PURCHASE FOR CASH—
Lots suitable for flat buildings or bungalow court.
Closed buildings lots in Los Angeles.
Only absolutely sacrifice prices considered.
MATTHEWS & MATTHEWS,
426 Washington Bldg. Main 3323.

WANTED—BEST BUY FOR CASH IN CROWN HILL district, prefer Bonnie Brae to Lucas, between 4th and 7th. My client lives in the district described and knows values. No use to submit your property unless you are willing to make absolute sacrifice for cash.
ALBERT MERCER, 402 Black Bldg.
426 S. Hill—Ground Floor—402 S. Hill.

WANTED—TO BUY HIGH-CLASS UNRESTRICTED lots, suitable for flats or high-class residence lots, in well-restricted district. Will pay one-fourth to one-third cash, balance second trust deed, subject to mortgage for building. Don't submit any cheap, shoddy property. Address buyer, FR, box 412, TIMES BRANCH OFFICE.

WANTED—BARGAIN IN IMPROVED OR VACANT property to $5000. Have client with $2000 cash as part payment. No bungalows. Must be well located and right price. Please write answer. Give exact location and price or no attention paid. —CRARY BROS., 702 Hollingsworth Bldg.

WANTED—THREE OR FOUR LOTS IN WILshire or Country Club district, pay cash for them. Address G, preferred. PHONE WEST 370, or 31237.

WANTED—$1 GENTLEMAN, ROOM AND BOARD, with private family; must be close to car; prefer couple without children; particulars. Address G, box 240, TIMES OFFICE.

WANTED—ROOM AND BOARD FOR COUPLE IN quiet refined place for August. Suburbs preferred. Must be cool. References, give location and price. Address F, box 49, TIMES OFFICE.

WANTED—MIDDLE-AGED MAN, UNINCUMbered, wishes room and board in private family; homelike. Reference given. Particulars preferred close to car line. Address G, box 508, TIMES BRANCH OFFICE.

WANTED—BOARD AND ROOM IN CHRISTIAN science family by young man. Westlake district preferred. Address F, box 422, TIMES BRANCH OFFICE.

WANTED—MIDDLE-AGED WOMAN WANTS ROOM and board in country, with grown people, close to a car; state terms in first letter. Address F, box 305, TIMES BRANCH OFFICE.

WANTED—BY GENTLEMAN, ROOM AND BOARD in private family; Scandinavian family preferred. Address F, box 441, TIMES BRANCH OFFICE.

WANTED—MOTHER'S CARE FOR BOY, 8, IN good home. Charges must be reasonable. Country or suburb preferable. Address F, box 77, TIMES OFFICE.

WANTED—ROOM AND BOARD BY YOUNG MAN in refined Jewish family, west side location preferred. Reasonable. Address G, box 231, TIMES OFFICE.

WANTED—YOUNG LADY WISHES BOARD AND room, with private family, near end of car line, preferably Hollywood. Address F, box 211, TIMES OFFICE.

WANTED—GOOD WOMAN TO BOARD AND care for child and room. Address F, box 128, TIMES OFFICE.

WANTED—BOARD FOR BOY, AGED 3 YEARS, in private home where he will have mother's care. 1217 S. GRAND.

WANTED—A REFINED YOUNG LADY DESIRES board and room in a private family on Hollywood car line; after 6 p. m. 59000.

WANTED—BY A GENTLEMAN, ROOM AND board in private family, state particulars. Address F, box 70, Japanese Consular, International Bank Bldg., city.

WANTED— To Purchase, Real Estate.

WANTED—LAND TO SUBDIVIDE AT RIGHT price. Can offer in exchange modern nine-room house in Los Angeles, southwest. Large lot; good neighborhood. Also 25 lots in Wilmington and 27 lots in Long Beach. Price, $80,750. All clear. What can you submit?
J. S. MELLON with
PATRICK C. CAMPBELL,
729-732 Investment Bldg. Adv. 53.

WANTED—
PECK & HOLLWEDEL,
Successors to The E. W. Peck Co.,
539 Merchants National Bank Bldg.

We have clear city and country properties worth $10,000, $15,000, $20,000, $40,000 and $75,000 to exchange and will assume your mortgage if not too large. Prefer dealing with owners but consider only the out-of-town agent. See us at once.
PECK & HOLLWEDEL, A1205.

WANTED—BUNGALOW.
Have fine large level lot close in on Washington, grand location for home or flats. Lot will double in value in next 2 years. Property is clear and appraised at $2500. Owner wants a home. What have you? Make offer.
REX FARLING,
FLACK REALTY COMPANY,
733 South Hill st. Main 2226.

WANTED—TO PURCHASE BUSINESS LOTS $25,000 to $50,000 pay, with valencia and Walnut graves.

Wanted—Los Angeles and Hollywood lots or residences for improved homes, Ramona acres.

Wanted—Business or bungalow court. Give commercial orange grove and L. A. res. Price $40,000. NELLIE A. SMITH, 928 Security Bldg., Bdwy. 6147 or Garfield ave. at Ramona Park sta., Covina car.

WANTED—TO PURCHASE.

Pasadena, Alhambra or Hollywood bungalow. Have fine, strictly modern bungalow in Los Angeles, on paved street. Value $3300 clear and cash for any difference. What have you? See P. L. FARLING,
FLACK REALTY COMPANY
10095. 733 South Hill street. Main 2226.

WANTED—TO PURCHASE. WANT IMPROVED property or suburban cities for equity of $10,000 in fine 20-acre improved ranch on boulevard 9 miles from Downey. Good house, 2 barns, plenty of cheap water, excellent soil. All under cultivation. Submit what you have. Must assume some.
HILDESHEIM & SCHILLER,
625 Van Nuys Bldg. Phone: Main 5025.

WANTED—TO PURCHASE CLEAR PARTY OF northern city property to $22,500. Will pay for same with 5½% acres of fine level land, with avenue River valley, corner, near Lankershim, in the city of Los Angeles; price $25,000. Bank mortgage of $12,500 at 6 per cent. Have client property for larger or smaller city. Principals or agents address owner, W. P. McCann, 5404 Hollywood Boulevard.

WANTED—10 ACRES OR MORE
For colonization into 40-acre tracts, soil, price, water, markets, must be right. Address P. V., box 505, TIMES BRANCH OFFICE.

WANTED—TO PURCHASE 30-ACRE DAIRY ranch, San Fernando Valley. Must be desirable in city and other property. Send full details and agree to pay 2½ per cent commission. Will submit desirable exchange. JNO. J. DILLON, 600 Citizens Bank Bldg. Los Angeles.

WANTED—6 OR 7-ROOM BUNGALOW IN southwest; not over $5500. Pay for same with clear $1200 lot, southwest, some cash and assume. Must have garage, hardwood floors and be substantial. Owners only. 317 STORY BLDG. F9182.

WANTED—A CHICKEN RANCH NEAR LOS ANgeles or clear property for a close house and lot. Hollywood, value $2000, and $3500 equity for beautiful 9-room bungalow in Wilshire bank; beautiful 9-room bungalow in Wilshire bank; loan $6500. Submit offers. J. GRANT KLING, owner, Lancaster, Cal.

WANTED—
Apartment or store buildings up to $75,000, for clear southwest lot or acreage.
COOPER-CULLEN CO.,
421 Marsh-Strong Bldg. Main 4106.

WANTED—HALF ACRE OR MORE GROUND, 4 or 5-room house, foothill district, Glendale. Give equity $700 in Inglewood lots; assume balance monthly payments. Full particulars from owners only. Address G, box 29, TIMES OFFICE.

WANTED—ALFALFA RANCH, CHINO DISTRICT, to $40,000. Will give dandy city income property for same, light and modern; bargain for cash. GEO. F. C. SHUTES, 217 Grant Bldg. 11504

WANTED—BUNGALOWS OR LOTS. OFFER 8-room, northwest, worth $6000, balance cash. S. MORTON, 224 Van Nuys Bldg. 10359. Main 7.

WANTED—TO PURCHASE SMALL, YOUNG OR bearing lemon or Valencia grove, must be good (with building); price about $7500. Must take as payment for same clear cottage, 5½ block from postoffice at Whittier, value $3250, and clear bungalow in Los Angeles, value $4000; incumbrance $3000. Box 802, TIMES OFFICE. Pasadena.

WANTED—GOOD INCOME, HAVE INCOME apartment house, $22,500. Mortgage $8500. want ranch about same value or late other property to add on deal, might put in little cash or will exchange for redemption right. Will consider mountain stock ranch. What have you? DAVIS, 501 Story Bldg.

WANTED—TO PURCHASE BUNGALOWS OR GOOD lots. Will pay for same with $7000 trust deed, secured by ten acres highly improved and all under cultivation in Galena Valley. Fine nine-room house, well, electric pumping plant. Bank mortgage $20,000; equity $15,000. Address FR, box 505, TIMES BRANCH OFFICE.

WANTED—A LOS ANGELES RESIDENCE FROM $10,000 to $14,000 in exchange for business property in suburban city, about 60-foot lot with old improvements, nominal incumbrance. Value $15,000.
PEARL HERON,
323 Grant Bldg.

WANTED—BUNGALOW, PASADENA SOUTH, Altadena. Have city bungalow, $2500. Want bungalow to $3000. Have $1000 cash, paper and clear for exchange. Have also client with three white plaster flats, Hollywood, $8000 each. FRANK L. FRARY, 228 Van Nuys Bldg. A3035.

WANTED—TO RENT, FURNISHED HOUSE, rent for one year with option of purchase a seven or eight-room house or bungalow for tenpiece dance orchestra. Must be in good locality where in the Wilshire district in a choice neighborhood. Owners only. Address P, box 221, TIMES BRANCH OFFICE.

WANTED—
List your country land for sale or exchange. We will personally inspect your property, and if it has real value, will make a special effort to sell it.
THE JAMES R. H. WAGNER CO.,
631 S. spring st.

WANTED—VALENCIA ORANGE GROVE WITH house. Prefer young trees. Have Hollywood, beautiful 9-room bungalow, Wilshire bank; lots, all clear, value for value. Owners only. MR. SNIDER, 18 E. Main st., Alhambra.

WANTED—FLAT BUILDING IN SMALL APARTment-house. Will assume or pay cash and give for difference choice corner on Price street, clear, unimproved, value $1000. Interior Inglewood lot; get down to actual value of lot and building. Other trades may be here. If property is old, allow discount for deterioration.
H. LUNDEEN COMPANY,
CENTRAL BLDG., 108 WEST SIXTH STREET.

WANTED—
MENDOCINO COUNTY STOCK RANCH.
Have clear city property to trade for unfinished equity in Mendocino county stock ranch. If the ranch is clear and well established will pay cash.
PRICE & SIMPSON,
605 Haas Bldg. Bdwy. 1450.

WANTED—WE CAN USE IMMEDIATELY A FEW good orange groves and a few alfalfa ranches. Can also use large bodies of vacant land not more than 20 miles from the coast. Owners to accept considerable more than the present indebtedness. Quick result guaranteed.
K. LUNDEEN COMPANY,
CENTRAL BLDG., 108 WEST SIXTH STREET.

WANTED—FLAT BUILDING, $3000 CASH AND clear $7000 restricted for flat building in good location, not over $10,000. Quick deal. Owners only.
CRISTEAD & ROBINSON,
O. T. Johnson Bldg.

WANTED—VACANT OR IMPROVED BUSINESS property, preferably on Long Beach line, for modern residence on Crenshaw blvd., $14,000 clear, $3000 cash and assume to $10,000. No brokers considered.
BERT O. BRUCE, with 210 Haas Bldg.
THEO. G. BUNDY & CO., 60545 Bdwy. 6367

WANTED—VACANT OR IMPROVED TO $5000, Montclair, Pomona, Anaheim, Santa Ana or any good suburb; town lot for fine home in Los Angeles proper. Actual cash to $6000, mortgage $4500. 3 years. PECK & HOLLWEDEL, 539 Merchants National Bank Bldg. A1205.

WANTED—BUNGALOW OR AUTO OR BOTH for 40 acres disced land in Kern county, fine soil and plenty of water. Price $5000, subject to $1000. See GREEN, with HERBERT L. CORNISH CO., 1110 Van Nuys Bldg. F6060. Main 3460.

WANTED—BUSINESS PROPERTY, UNIMPROVED, $150,000 to $200,000. Main street, Broadway or side street, west, for $150,000, clear, city income, non paying $12,500 per year, and cash or smaller property for same. Will trade modern bungalow on Harvard blvd., worth $6000 cash. Must have large basement and maid's quarters. Will be finished in hardwood.
FRANK A. GRANT, with 210 Haas Bldg.
60617. 614 Trust & Savings Bldg. Bdwy. 678.

WANTED—MODERN FLATS OR BUSINESS PROPerty to $20,000. Have 3 dandy acres equipped poultry ranch and 6-room house in Montebello, clear, and 2 business lots on Central ave., $3000, each clear. Will pay cash difference or exchange for others only. MR. SNIDER, 18 E. Main st., Alhambra.

WANTED—TO PURCHASE A HOME IN LOS ANgeles to $6000. Have choice 5-acre navel grove in Riverside on State highway. Trees in fine bearing condition. Will sell for $2000 cash. Also have 160 acres of fine land in Imperial valley, close to railroad station for a home. Price $2000. TRACY E. DAVIS, Jr., 5510 Hollywood blvd. Hollywood 500. 59510.

WANTED—GOOD HOTEL PROPERTY, UP TO $160,000. Will assume $20,000. Will pay for same choice 10-acre ranch, near Phoenix, Ariz., paying 7 per cent. on $100,000. This will stand up to bank reference, and investigation. See W. T. Brockelbank.
Box 403 Van Nuys. M3400.

WANTED—DESIRABLE LOCATED WEST HOLLYwood residence site up to $5000 in exchange for modern $5000 bungalow home.
Wanted—Hollywood business property, vacant or improved in exchange for beautiful $6000 clear residence. CHARLES R. INGRAM COMPANY, 828-9 Central Bldg. F2262. Main 29.

WANTED—GROCERY OR INCOME TO $10,000 FOR equity in fine Michigan 280-acre stock, fruit, grain farm. Mortgaged $5000, five years, 6 per cent. Owner leaves and knows values. Southeast corner of property. Address owner, W. F. McCann, 5404 Hollywood Boulevard.

WANTED—DESIRABLE LOCATED WEST HOLLYwood residence site up to $5000 in exchange for modern $5000 bungalow home.
Wanted—Hollywood business property, vacant or improved in exchange for beautiful $6000 clear residence. CHARLES R. INGRAM COMPANY, 828-9 Central Bldg. F2262. Main 29.

WANTED—GROCERY OR INCOME TO $10,000 FOR equity in fine Michigan 280-acre stock, fruit, grain farm. Mortgaged $5000, five years, 6 per cent. Owner leaves and knows values. Southeast corner of property. Address owner, W. F. McCann, 5404 Hollywood Boulevard.

WANTED—RESPONSIBLE PARTY WITH STEADY employment wishes to buy 5 or 6-room, modern bungalow (foothills preferred,) on payments like rent. Only to deal with owners. No interlopers. Address F, box 349, TIMES BRANCH OFFICE.

WANTED—WALNUT GROVES INCOME BEARING
From owners. For such as offered exchange in city and other property. Send full details and agree to pay 2½ per cent commission. Will submit desirable exchange. JNO. J. DILLON, 600 Citizens Bank Bldg. Los Angeles.

WANTED—6 OR 7-ROOM BUNGALOW IN southwest; not over $5500. Pay for same with clear $1200 lot, southwest, some cash and assume. Must have garage, hardwood floors and be substantial. Owners only. 317 STORY BLDG. F9182.

WANTED—A CHICKEN RANCH NEAR LOS ANgeles or clear property for a close house and lot. Hollywood, value $2000, and $3500 equity for beautiful 9-room bungalow in Wilshire bank; beautiful 9-room bungalow in Wilshire bank; loan $6500. Submit offers. J. GRANT KLING, owner, Lancaster, Cal.

WANTED—
Apartment or store buildings up to $75,000, for clear southwest lot or acreage.
COOPER-CULLEN CO.,
421 Marsh-Strong Bldg. Main 4106.

WANTED—HALF ACRE OR MORE GROUND, 4 or 5-room house, foothill district, Glendale. Give equity $700 in Inglewood lots; assume balance monthly payments. Full particulars from owners only. Address G, box 29, TIMES OFFICE.

WANTED—ALFALFA RANCH, CHINO DISTRICT, to $40,000. Will give dandy city income property for same, light and modern; bargain for cash. GEO. F. C. SHUTES, 217 Grant Bldg. 11504

WANTED—BUNGALOWS OR LOTS. OFFER 8-room, northwest, worth $6000, balance cash. S. MORTON, 224 Van Nuys Bldg. 10359. Main 7.

WANTED—TO PURCHASE 6 OR 7-ROOM BUNgalow, prefer 44th car line, walking distance Vermont ave. Must be a bargain. $1000 cash. QUINLAN, 2007 W. 58th. Vermont 2634; evenings, 59627.

WANTED—SEVERAL LARGE LOTS SUITABLE for flats or bungalow court on west side or Hollywood. Liberal cash payment, trust deed for balance. Client building. 62544. TRUST AND SAVINGS BLDG.

WANTED—ACREAGE. WILL GIVE $300 CASH and one or two clear lots, actually worth $800 each. Owner, VONACHE, Occidental Hotel.

WANTED—
Modern 5-room bungalow, close in, must be a bargain. Phone WILSHIRE 936.

WANTED—MODERN FIVE OR SIX-ROOM bungalow, southwest section, north of Slauson ave. Price must be rock bottom for cash, owners only. Address P, box 350, TIMES BRANCH OFFICE.

WANTED — THE MOST MODERN TWO-STORY home that $7500 cash will purchase, south of 16th, west of Normandie ave. Must have 4 bedrooms and garage. Address G, box 435, TIMES BRANCH OFFICE.

WANTED—BEST BUNGALOW, TWO THOUSAND dollars cash will buy; must be practically new, built-in features, large lot and close in. State details and location in first letter. Address G, box 128, TIMES OFFICE.

WANTED—WILL PAY CASH FOR LOT SUITABLE for garage on Menlo ave., or Pedro st., or South Park ave., or Vermont ave.; price must be right and not over $1500. Address 250 W. 60TH PLACE.

WANTED—WILL PAY CASH FOR HOUSE AND lot between Main and Figueroa streets, north of Vernon ave. Must be cheap and terms reasonable. Address F, box 326, TIMES BRANCH OFFICE.

WANTED—OWNER WANTS COUNTRY RANCH home, about two acres, about six-room house, convenient to city, near car line. State lowest cash price and full particulars. Photograph. Address F, box 176, TIMES OFFICE.

WANTED—10 TO 20 ACRES GOOD VALENCIA land with bearing trees. Must be reasonable, close soil and water conditions. Price must be right. Owners only. Address BO, box 236, TIMES BRANCH OFFICE.

WANTED — MOUNTAIN RANCH NEAR THE coast in Southern California. Must have running water and be cheap for cash. Address F, box 150, TIMES OFFICE. Long Beach.

WANTED—GROCERY OR INCOME TO $10,000 FOR equity in fine Michigan 280-acre stock, fruit, grain farm. Mortgaged $5000, five years, 6 per cent. Owner leaves and knows values. Southeast corner of property. Address owner, W. F. McCann, 5404 Hollywood Boulevard.

WANTED—RESPONSIBLE PARTY WITH STEADY employment wishes to buy 5 or 6-room, modern bungalow (foothills preferred,) on payments like rent. Only to deal with owners. No interlopers. Address F, box 349, TIMES BRANCH OFFICE.

WANTED—THOROUGHLY MODERN 6 OR 7-ROOM bungalow east of Figueroa. Will pay with clear eighteen ranch near Redondo, 2½ acres, all equipped, close to Venice and Ocean Park. Must assume small amounts. BEAU DE ZART, 400 Silverman. A2482.

WANTED—TO BUY 7-ROOM BUNGALOW, SOUTHwest section, must be modern. Address F, box 421, TIMES BRANCH OFFICE.

WANTED—CITY PROPERTY IN EXCHANGE FOR 10 acres, fine soil, unimproved, 100 acres, fresh and 40 acres leased, best in the valley. Call WEST 6 and 7, 1023 Mars

Classified Liners.

TO LET— Furnished Rooms.

TO LET — DO YOU WANT TO SAVE 25 per cent on your room rent and pay for accommodations of close-in home? Then call at 84 and 85 rooms, second floor, Hotel Lankershim, Broadway entrance. Rent reasonable. BRANCH OFFICE.

TO LET—FURNISHED ROOM, ALL CONVENIENCES. 1131 ELDEN AVE.

TO LET—SMALL FRONT ROOM, NICELY FURnished; $9 a month. 1145 S. OLIVE.

TO LET— Unfurnished Rooms.

TO LET—BUNGALOW, 5 LARGE AND 2 SMALL rooms, hot-water heat, 2 sleeping porches, $18 month, water paid. 1235 Hobart Blvd. Phone 10 Main.

TO LET—ONE OR TWO NICE UNFURNISHED rooms, $5 per week. 1201 N. Main st. East side.

TO LET—NICELY FURNISHED, SUNNY ROOMS, $6 per week. 919 J. Grand st. North of Pico. Phone 10 Main.

TO LET—100 ROOMS OF SOLID COMFORT, $1 per day and up with private bath, $5 per week and up with private bath. Rooms are large, light and airy. Elegantly furnished, with every convenience. Beautiful furniture, writing desk in every room. Reference. 100 ROOMS, 2 Blocks from Robinson's. Take Pico car. Phone 10 Main. CHESTER A. ARTHUR.

TO LET—FURNISHED ROOMS, RIGHT IN downtown district, for gentlemen, $2 per week; all conveniences. Phone 10 Main. 1201 N. Main st. East side.

TO LET—CLOSE-IN CLEAN QUIET MODERN housekeeping rooms for the summer; $3 per week. 1118 Hope. Phone Broadway 1090.

TO LET—BRIGHT, DAINTY HOUSEKEEPING rooms, $3 per week; $14 per month. Rent to be paid in advance. 1044 SOUTH UNION.

TO LET—4 ROOMS AND BATH, NICELY furnished, for housekeeping; adults only; rent $20. 1127 E. 4th st.

TO LET—BEAUTIFULLY FURNISHED housekeeping suite of double and single rooms; also sleeping rooms; rates reasonable. 1029 CORONADO ST. With give breakfast if desired.

TO LET—ELEGANT LARGE CORNER SUITE, completely furnished for housekeeping; nice and quiet, close to two cars, 5 blocks from Hamburger's, 5 blocks from Pantages. 1053 W. 23RD ST. West Adams car and jitney.

TO LET—FURNISHED, LARGE SUNNY housekeeping room, bath; gas, telephone; adults; 1 or 2 persons. 1027½ Hope st. Take Pico car and jitney.

TO LET—BEAUTIFUL MORNING, housekeeping rooms; reasonable; private family; choice neighborhood; piano, garage if desired. CALL 74077.

TO LET—THREE NICELY FURNISHED HOUSEkeeping rooms; private family; walking distance; $7 per month to permanent tenant. 535 Boyd st. Phone 663, C.S. Block west Pleasant View.

TO LET—3 BLOCK WESTLAKE PARK, small refined family, two or three sunny housekeeping rooms; $19 month. 419 SOUTH ARVARD BLVD.

TO LET—PLEASANT SUITE WITH PRIVATE bath, in home of three adults; all conveniences; large yard; screened porches; $18.50. 1834 NORTH ALEXANDRIA DRIVE.

TO LET—LARGE, LIGHT, AIRY, NICELY furnished housekeeping room, private family; West lodies only. Phone 10 Main. Private family of two, with up. Piano. Private family of two, 1812 SOUTH BURLINGTON AVE.

TO LET—MIDDLEAGED CHURCH WOMAN to share furnished housekeeping apartment; $8 per month. Reference. 509250. 722 SOUTH HOPE.

TO LET—LARGE FRONT ROOM, FURNISHED, housekeeping if desired; $12 month. 1211 Hope st. Take Pico car.

TO LET—NICE FRONT ROOM, SUITABLE for housekeeping; $1.50 per week. 1108 E. 22ND ST. Take Grand or Central car.

TO LET—LARGE, NICELY FURNISHED housekeeping room, $1.25 per week up. 455 S. Flower st. Phone 10 Main.

TO LET—NICELY FURNISHED HOUSEk

Classified Liners.

HOTELS, ROOMING HOUSES—
Lodging, Day or Week.

TO LET—
ABBOTSFORD INN.
MAIN 6801—F4158.
Corner Eighth and Hope; 10 sunny outside rooms, with or without bath; private phone, hot and cold water; rooms large and spotlessly clean; large lobby, parlors, porches, billiard-room; yard filled with trees and flowers; an ideal summer hotel; close in; $2 and up.

TO LET—
Rooms and Board.

WANTED—
By retired lady, embarrassed by war, 2 persons to share her home; $50,000 home in choicest district. Best of table board, also use of Packard touring car. References exchanged. Phone Main 8174.
WRIGHT-CALLENDER-ANDREWS CO.,
402 S. Hill. Ground Floor. 402 S. Hill.

TO LET—WOULD ACCOMMODATE COUPLE, OR two gentlemen, in cozy beautiful flowery home. Fixed and large; rooms with 4 French windows, private bath; will furnish to suit; garage, $75 a month. Address F, box 181, TIMES OFFICE.

TO LET—720 BEACON ST., BEAUTIFUL ROOMS with running water. Excellent table, large parlor and porches. Rates $25 per month and up. Special rates for two in a room. Just the home for young business people. Come and see for yourself. PHONE 52598.

TO LET — HOTEL FIGUEROA, 1610 S. FIGueroa st., facing Central park; newly remodeled; home cooking, palms, lawn and large verandas, tennis court and pool free to guests; walking distance to all theaters; rates very moderate. WEST 7109; 52847.

TO LET—OVERLOOKING WESTLAKE PARK, A large private home. Would like to have three or a few permanent parties appreciating board; grand home in every sense. Large lawn, shade trees, running water. Board optional; garage; daily carfare only. 2400 WEST SIXTH.

TO LET — HILL TOP INN, CORNER AVE. 35 AND PASADENA AVE., FOUR ACRES OF PEACEFUL GROUNDS, SINGLE AND DOUBLE ROOMS, SLEEPING PORCHES AND RUNNING WATER. REASONABLE RATES. MARINE PLAN. CARVANNA 9400. SPECIAL.

TO LET—LARGE AIRY ROOMS, RUNNING WATER, hot and cold; breakfast and dinner; home cooking; select neighborhood; served by Pasadena and Western car lines; garage. Special rate for two occupying room. 519 WESTMORELAND AVE.

TO LET—IN LARGE PRIVATE HOME, TWO unfurnished connecting rooms, best of environment, home atmosphere; business or professional people preferred; optional; reasonable rent. 1822 GIN W. 11TH ST. First house from Grand.

TO LET—ROOM IN REFINED PRIVATE HOME, CLOSE IN, ACCESSIBLE TO THREE CAR LINES; EXCELLENT TABLE. REFERENCES REQUIRED. 511 SOUTH BURLINGTON. PHONE 52606.

TO LET—IN EXCLUSIVE HOME IN WESTLAKE district, large corner front room, suitable for two gentlemen; also very desirable room, table optional; very good garage, few other rooms; reasonable. 1475 S. ALVARADO. 54698.

TO LET—ELDERLY PEOPLE AND CONVALESCents cared for in own home. Large, sunny room; best of care. In Southern Pacific tract; $15 per month and up, according to care required. 1563 FAIRMONT WAY. Garvanza 712.

TO LET—WILL BOARD AND CARE FOR INvalid, convalescent or elderly person; strict attention to diet; trained nurse; home comforts; terms right. 746 S. WESTLAKE AVE.

TO LET—BEAUTIFUL LARGE ROOM IN HOME; private family; first-class board; reference required; 3-minute service; $7 per week. Couple wanted. Phone 579754. 1500 NORTH VINE ST., HOLLYWOOD.

TO LET—LARGE CLEAN FRONT ROOM, ELEgantly furnished; bath; private home; every convenience; walking distance; first-class table board. Good German cooking. Charges very reasonable. PHONE 54321.

TO LET—SUNNY FURNISHED ROOM WITH GOOD BOARD IN NORTHWEST SECTION, RESIDENTIAL DISTRICT NEAR CAR. STRICTLY HOME COOKING. PHONE AFTERNOON OR EVENING, 590758.

TO LET—WE HAVE A NICE FRONT ROOM FOR rent, with board; private family; home cooking; genuine Scandinavian dishes and home comforts. For genuine breakfast you must have it. 1301 S. FLOWER ST.

TO LET—HOLLYWOOD; LARGE, AIRY HANDsomely-furnished room, with board; home-cooked meals; 2 car lines. 1717 CHEROKEE AVE., FIELD PLACE.

TO LET—FINE ROOM WITH SLEEPING BALcony; board if desired; private family; reference; hot and cold water. Walking distance. Rooms, board and breakfast, $12 per month. 1031 S. HOPE.

TO LET—NEW HOTEL LUCKSTONE, BEAUTIful rooms, connecting bath, hot and cold running water; excellent board; $5 per week; $20 per month. 723 OTTAWA, between 10th and 11th, off Figueroa. Phone 10744.

TO LET — FOR COUPLE OR GENTLEMAN, beautifully furnished front room, exclusive private home near Westlake Park; large bath; references; 557566. 521 S. LAKE ST.

TO LET—BELLEVUE TERRACE HOTEL, SIXTH and BELLEVUE; ROOMS $18 PER MONTH AND WITH BOARD $6 UP. LARGE GROUNDS, TENNIS AND WALKING DISTANCE. POOL. GOOD GARAGE. PHONE 10466, 10467, 46466, 46. FOREST.

TO LET—EXCEPTIONALLY LARGE, DELIGHTful room; also room with sleeping porch. All conveniences; private home; walking distance; near Westlake Park. 853 SOUTH ALVARADO. Phone 357766.

TO LET — NICELY FURNISHED ROOM IN PRIvate boarding-home; Westlake district; rent reasonable. Phone WILSHIRE 1942. 1649 OR 1651 MARION AVE.

TO LET — ROOMS WITH BOARD IN PRIVATE HOME. EXCELLENT LOCATION. LARGE POOL, PLAYGROUND AND GARAGE. RUM MER RATES. 1500 W. ADAMS. 74856.

TO LET—TWO YOUNG GENTLEMEN WISHING to board in private family; home-cooked breakfast and dinner; with private family. References necessary. PHONE 72251.

TO LET—VERY LARGE FRONT ROOM WITH board; home cooking. C. S. prefered. Main 8295. 1061 INGRAHAM ST.

TO LET—VERY GOOD ROOM, SPLENDID HOME, SLEEPING PORCHES AND RUNNING WATER. REASONABLE RATES. MARINE PLAN. CARVANNA 9400. SPECIAL.

TO LET—LARGE AIRY ROOMS, RUNNING WAter, hot and cold; breakfast and dinner; home cooking; select neighborhood; served by Pasadena and Western car lines; garage. Special rate for two occupying room. 519 WESTMORELAND AVE.

TO LET—IN LARGE PRIVATE HOME, CONvenient to Normal school; room, best of environment, home atmosphere; business or professional people preferred; optional; reasonable rent. 1822 GIN W. 11TH ST. First house from Grand.

TO LET—LARGE CLEAN FRONT ROOM, ELEgantly furnished; bath; private home; every convenience; walking distance; first-class table board. Good German cooking. Charges very reasonable. PHONE 54321.

TO LET—SUNNY FURNISHED ROOM WITH GOOD BOARD IN NORTHWEST SECTION, RESIDENTIAL DISTRICT NEAR CAR. STRICTLY HOME COOKING. PHONE AFTERNOON OR EVENING, 590758.

TO LET—WE HAVE A NICE FRONT ROOM FOR rent, with board; private family; home cooking; genuine Scandinavian dishes and home comforts. For genuine breakfast you must have it. 1301 S. FLOWER ST.

TO LET—HOLLYWOOD; LARGE, AIRY HANDsomely-furnished room, with board; home-cooked meals; 2 car lines. 1717 CHEROKEE AVE., FIELD PLACE.

TO LET—FINE ROOM WITH SLEEPING BALcony; board if desired; private family; reference; hot and cold water. Walking distance. Rooms, board and breakfast, $12 per month. 1031 S. HOPE.

TO LET—NEW HOTEL LUCKSTONE, BEAUTIful rooms, connecting bath, hot and cold running water; excellent board; $5 per week; $20 per month. 723 OTTAWA, between 10th and 11th, off Figueroa. Phone 10744.

TO LET — FOR COUPLE OR GENTLEMAN, beautifully furnished front room, exclusive private home near Westlake Park; large bath; references; 557566. 521 S. LAKE ST.

TO LET—BELLEVUE TERRACE HOTEL, SIXTH and BELLEVUE; ROOMS $18 PER MONTH AND WITH BOARD $6 UP. LARGE GROUNDS, TENNIS AND WALKING DISTANCE. POOL. GOOD GARAGE. PHONE 10466, 10467, 46466, 46. FOREST.

TO LET—EXCEPTIONALLY LARGE, DELIGHTful room; also room with sleeping porch. All conveniences; private home; walking distance; near Westlake Park. 853 SOUTH ALVARADO. Phone 357766.

TO LET — NICELY FURNISHED ROOM IN PRIvate boarding-home; Westlake district; rent reasonable. Phone WILSHIRE 1942. 1649 OR 1651 MARION AVE.

TO LET—

Classified Liners.

TO LET—
Furnished Houses.

TO LET—
HOUSES—FLATS—BUNGALOWS,
FURNISHED AND UNFURNISHED.
EVERY ONE WORTH LOOKING AT.
COME DIRECT TO A RENTAL FIRM,
FIND JUST WHAT YOU WANT
WITH LEAST TROUBLE AND DELAY.
FREE RENTAL BULLETIN, ISSUED WEEKLY.
MAP OF CITY—INFORMATION.
WRIGHT-CALLENDER-ANDREWS CO.
405 S. HILL—GROUND FLOOR.

TO LET—
FREE RENTAL INFORMATION.
Save Procrastination Time. Worry and Expense
Let us in less than 24 hours have you
settled in your new home by night.
WE HAVE A LARGE LIST OF
Houses, Bungalows, Flats, Apartments,
Furnished and Unfurnished,
In Wilshire, Westlake, Hollywood,
HARRY GROSSMAN,
209 Rose Bldg., Seventh and Hope.
Phone: Home F4214, Main 1262.

TO LET—
APARTMENTS
BUNGALOWS
HOUSES
FLATS
All sizes, prices, in all parts of the city. Call for new city list.
Ask Miss ASHLEY,
ROBERT B. ARMSTRONG COMPANY,
800 Hass Bldg.,
Seventh street and Broadway.
Home 10393. Main 8128.

TO LET — LOCATED WITHIN ONE BLOCK of Normal Arts High School and convenient to Normal and South Hoover-and-Vermont cars, 5 new, comfortably furnished bungalows; car line, 1 block; nice yard and garage. This place is well built and in good condition, and rents are very reasonable. Phone South 1222-M, or call at 1220 W. 42ND ST.

TO LET—IF YOU ARE LOOKING FOR AN up-to-date furnished home, call and be satisfied by the owner, communicate direct with him or call at 1220 Commercial st. Within 1 hour from Los Angeles and 12 miles from Long Beach; 7 rooms, sleeping porch, furnace, garage, lawn, flowers, fruit trees, chickens, etc. Very comfortable and attractive cottage; near interurban station. Call Henderson phone 72174, Pullman 1, Pacific Electric.

TO LET—FURNISHED, IN THE FOOTHILLS, 5 miles from car line, 5 cent fare, 7-room chalet, large grounds, fruit trees, chicken houses and runways, fine water, electric lights, kitchen, bathroom and extra toilet, gas for furnace. Immediate possession. Rock Rock City car north on Spring to Arcadia or Rock City or Orange Blvd.

TO LET—FURNISHED SIX ROOM BUNGALOW, bath, electric lights, draperies, rugs, stove, gas plate in kitchen, screens and shades, $25. Key at 1264 Lake st. Call between 9 and 10 a.m. Owner.

TO LET—5 ROOMS, HANDSOMELY FURNISHED, piano and victrola, screened porches, all conveniences. Harrington reasonable on account of sickness. Bungalow for sale or exchange. Also garage. PHONE 71181.

TO LET—FOR ONE OR TWO MONTHS, NICELY furnished six-room bungalow, with sleeping porch and garage. Call after 10 a.m., Sunday, or phone 72183.

TO LET—WEST ADAMS HEIGHTS, BEAUTIFUL, up-to-date, furnished residence; piano; one block from car; 5 rooms, sleeping porch, bath, breakfast room, garage, lawn, flowers. 1150 W. 36TH PL. Telephone West 4553. Key 616.

TO LET—SIX OWN HOME, THOROUGHLY modern, good location, for summer or longer; 6 rooms, completely furnished, sleeping porch, 2 baths, breakfast, nook, garage, patio, 1144 Wanda Park. Phone 12180.

TO LET—NEW AND NORMAL AND WILSHIRE DISTRICTS—HOME OF 5 ROOMS AND TWO SLEEPING PORCHES, FURNISHED OR UNFURNISHED; sun, WATER FREE. 1940 SOUTH WILSHIRE 21760. 453 N. ALVARADO.

TO LET—HANDSOMELY FURNISHED BUNGALOW, exquisite rosewood section, oh corner; shaded grounds; small family, two per month; piano, use of ice machine, fireplace. 1 Gaston Ave. Phone 72183. 1040 HIGHLAND AVE. Main 8140.

TO LET—946 LAKE ST., 9-ROOM, MODERN house, furnace, garage, piano, etc. Rent, $40 month. Key at 931 Lake. MR. KELLEY, 2501 Main St.

TO LET—FURNISHED MODERN 7-ROOM house, at Beverly Hills, for three months, $60 per month; servant's bedroom, bath, automatic heater, attractive garden; rent includes phone. Phone 59108.

TO LET—FURNISHED, EAST HOLLYWOOD, 5-room bungalow, plastered exterior, fine view, sleeping porch. Hardwood floors, oriental rugs, piano, furnace, large garage, $40. 1st PERFECT AVE.

TO LET—LEASE, CORNER INGRAHAM AND Jefferson, two-room completely furnished bungalow, bedrooming, separate house with room and bath for servant; $150 per month. SOMERS, 10 The Bldg. 609½ S. Main St.

TO LET—IN WESTLAKE DISTRICT, EXCLUSIVE neighborhood, my home of 9 rooms, sleeping porch, garage, furnace, player piano, aluminum and tin in kitchen and silver. Completely furnished, reasonable. Phone South 1222-M, or call at 1220 W. 42ND ST.

TO LET—CRACKERJACK CLOSE-IN FURNISHED 6-room bungalow, 1 block from car, 1 block off W. 37th, 412 S. 29th, 241 E. 30th, $14 to $16. Bank apartments, private baths, telephone, $8. PHONE 20474.

TO LET—OR LEASE—FURNISHED, WEST 42ND st., 6-room modern furnished bungalow, close to car, 2 large sleeping porches, furnace, garage, lawn, flowers, fruit trees, chickens, etc. Phone 2254.

TO LET—$10 AND $15 MONTH, COMPLETELY furnished cottages, near Inglewood Baths. Call Henderson phone 72174, Pullman 1, Pacific Electric.

TO LET—FURNISHED, IN THE FOOTHILLS, 5 miles from car line, 5 cent fare, 7-room chalet, large grounds, fruit trees, chicken houses and runways, fine water, electric lights, kitchen, bathroom and extra toilet, gas for furnace. Immediate possession. Rock City car north on Spring to Arcadia or Rock City or Orange Blvd.

TO LET—FURNISHED, MODERN 6-ROOM bungalow, with garage, $30. 3108 BRIGHTON AVE.

TO LET—FURNISHED OR UNFURNISHED BUNgalow, 5 rooms, bath, screened porches, garage, lawn and flowers. Key next door. 1437 WRIGHT ST.

TO LET—416 NICELY FURNISHED MODERN 4-room bungalow, $675 GRIFFITH AVE.

TO LET OR LEASE—
Stores and Offices.

TO LET—
GARAGE.
SIZE 60x160, ON ONE OF THE COMING AUTOMOBILE STREETS. WILL LEASE AT $150 PER MONTH TO A GOOD TENANT.
F. S. RADLETT,
W. HOLLINGSWORTH & CO.,
SIXTH AND HILL STS. MAIN 6700.

TO LET—A STOREROOM, GOOD LOCATION FOR general merchandising, in addition, 2 rooms down, and seven upstairs, on south side between both sugar factories. Inquire at 507 E. 4TH ST., Santa Ana. Sunset Home 812.

FOR LEASE—WE ARE THE EXCLUSIVE AGENTS FOR SEVERAL DOWNTOWN BUSINESS CORNERS ON WHICH WE WILL ERECT BUILDINGS TO SUIT. LEASING DEPARTMENT, ROBERT MARSH & CO., 200 MARSH-STRONG BLDG.

TO LET—OR LEASE, APPROXIMATELY 4000 square feet of warehouse, with office and private spur, situated in the most desirable part of Wilshire district. Will lease all or part on good exceptionally low. It will pay to investigate. EDWY. 60254, F2270.

TO LET—STORE, 25x80 FT., 2833 S. MAIN street, $25. In good condition. Large back yard. Call F7168.

TO LET—DESK ROOM WITH OR WITHOUT bath, ground floor. Also good light basement. 325 S. HILL ST.

TO LET — DESK ROOM, 222 STORY BUILDING.

TO LET — GROCERY STORE, FIXTURES FOR sale, cheap. 5254 SANTA MONICA BLVD.

TO LET—PART OF SUITE, 320 STORY BLDG., stenographer, with typewriter.

TO LET—PART OF FURNISHED OR UNFURnished office, 411 TITLE GUARANTEE BLDG.

TO LET—DESK IN FINE OFFICE, $4 AND $7 a month. 453 S. BROADWAY, Room 204.

TO LET — 2163 W. JEFFERSON, MODERN store and living-room. Rent $15.

TO LET—FINE LARGE OFFICE SPACE, $15. 1012 TITLE INSURANCE BLDG. Main 8247.

TO LET OR LEASE—
Industrial and Business Sites.

TO LET—INDUSTRIAL PROPERTY, CLOSE IN, on railroad track, 50 feet frontage, 100 feet deep, ground floor, with power, suitable for manufacturing. Additional storage space available at reasonable rate. Inquire 1000 S. MAIN ST.

TO LET OR LEASE—APPROXIMATELY 4000 square feet of warehouse with office and private spur, situated in the most desirable part of Wilshire district. Will lease all or part. Rent exceptionally low. It will pay to investigate. EDWY. 60254, F2270.

TO LET—INDUSTRIAL PROPERTY, CLOSE IN, on railroad switch, 2500 square feet space, on 6th st., 52nd street, corner of Moran, suitable for manufacturing; additional storage space available at reasonable rate. Apply at OFFICE 6TH ST.

FOR LEASE—EXTRA FINE LIGHT SHOP, NEW brick building. Close-in. Nothing better. Your opportunity. Don't fail to investigate. See OWNER, 729 WALL. 45203.

TO LET — LARGE CORNER, SANTA FE AVE and Jesse st., first street north of Seventh st. Inquire Hamburger's store, 225 Jesse st., or PULCHER, room 705, 605 S. Hill st. F7756.

TO LET—HAVE SEVERAL PROPERTIES TO list for lease, suitable for industrial or warehouse purposes. Owner, CHARLES L. PINNEY, 1305 Carroll ave.

TO LET—
Storage.

COLGAN'S TRANSFER AND STORAGE CO.
724 South Main Street.
Lowest rates for hauling and storing goods. MAIN 2058. 9265

TO LET—LARGE BARN, SOUTHWEST, SUITABLE for livery-hay-grain business, or for storage. TIMES BRANCH OFFICE.

TO LET—
Beach Property.

TO LET—SITUATED ON THE OCEAN FRONT at Manhattan Beach, in an attractive furnished cottage of eight rooms and sleeping porch. This includes five bedrooms with hot and cold water, tiled electricity, tub and shower baths, tiled sun parlor, large enclosed yard. An ideal beach home for two families comfortable. Write owner, BOX 49, Manhattan Beach, Cal.

TO LET—AT MANHATTAN BEACH, 6-ROOM cottage, fully furnished, clean and in good order, ready for occupancy; 3 bed rooms, modern conveniences, 2 blocks from ocean. Owner there today and tomorrow. Unusually low rent, $40 monthly, or $10 a week for 4 days. 1st house, 1815 Argyle ave., Los Angeles. 570278. HOLLYWOOD 1772.

TO LET—SWELL THREE ROOMS AND BATH furnished apartment overlooking the ocean on the city's finest boulevard, all cars stop at the door. Everything new. Owner's rates, very reasonable rates. KEYSTONE APTS., 1755 Ocean ave., Santa Monica, near Rick's Ring.

TO LET—BEAUTIFUL NEW BUNGALOW NEAR ocean at near Venice, with rent to responsible people $20 a month. LESLIE R. HIGGINS CO., 501 Union Oil Bldg. A1455. Home 7455.

TO LET—FURNISHED, A DELIGHTFUL HOME, for the season, want dental work, furniture, or what have you? PHONE 73487.

BICYCLE (FIRST-CLASS,) FOR YOUNG CHICken, or of what? Address G, box 275, TIMES OFFICE.

FOR LEASE—WILL ERECT ON PROMINENT CORNER OF THE AUTOMOBILE DISTRICT ONE BRICK GARAGE, 125x150. COSTING $20,000. AT RENTAL OF $500 PER MONTH. THIS IS ABSOLUTELY THE CHEAPEST PROPOSITION EVER OFFERED IN THE AUTOMOBILE DISTRICT. LEASING DEPARTMENT, ROBERT MARSH & CO., 200 MARSH-STRONG BLDG.

TO LET—FOUR NEW STORES, 20x45; PLATE glass windows, cement floors; rent per month, $20; will rent to the first tenant that goes in, $15, not the corner one. Inquire 4239 Brighton avenue, Hollywood, or 1940 Federa.

TO LET—UP FICE ROOMS, SINGLE OR EN SUITE, NICE, LIGHT, AIRY OUTSIDE ROOMS, FURNISHED IN HIGH CLASS MAHOGANY FURNITURE, BOTH TELEPHONES, WITH GIRL TO ANSWER SAME. ALL SNAP AT ONLY $25 PER MONTH. SEE MR. COOPER, 200 MARSH-STRONG BLDG.

TO LET—TO INSURANCE MAN PRIVATE OFfice furnished, $20 month. 539 MERCHANTS NATIONAL BANK BLDG. A1205.

TO LET—ONE OR TWO DESKS IN ONE OF finest equipped offices in city, 612 VAN NUYS BLDG.

TO LET—LARGE STORE ROOM, FIVE-ROOM house in connection. Fine location. $20 a month. 2255 W. 28TH ST.

TO LET—DESK SPACE IN NEWLY-EQUIPPED office, telephone and office attendant. EVARTS, 804 Van Nuys Bldg.

TO LET—MAHOGANY DESK AND SPACE IN large, light, airy, well-furnished, well-located office. Use of both phones. 501 UNION OIL BLDG. A1455. Bdwy. 7458.

TO LET—SPLENDID BUSINESS LOCATION, 904 S. San Pedro, new building opposite Los Angeles Lease. Phone BROADWAY 6064. HOME P4293.

TO LET—STOREROOMS, SOUTHEAST CORNER of Main and Washington sts. Inquire 1914 S. MAIN. Phone South 6171 25788.

TO LET—STORE, 1428 MAPLE AVE., 20x100, attractive front, good business location, rent $25. Key on premises.

TO LET—DESK SPACE, $5 MONTH; LIGHT, airy, modern, exclusive. 619 WESLEY ROBERTS BLDG.

TO LET—DESK ROOM, INCLUDING DESK, BOTH telephones. 612 HAAS BLDG., Seventh and Broadway.

TO LET—DESK SPACE, BEST LOCATION AND facilities in the building, $5.50 per month. Apply third floor, 921 S. SPRING.

TO LET — TWO BRICK STORES ON CORNER, good location. Apply 2504 S. NORMANDIE AVE.

TO LET—TO RESPONSIBLE PARTY, UNFURnished reception-room and 2 private offices, $30 per month. Apply 1004 VAN NUYS BLDG.

TO LET—GARAGE, 40x100, BRICK, $50 MONTH, 3078-80 Main street. Key 3076. MOORE, 101 S. Spring. Main 809. A2369.

TO LET—FURNISHED OR UNFURNISHED PRIvate offices, suitable for physician, dentist, stenographer if desired. 808 HIBBERIAN BLDG.

TO LET—STORE, 25x80 FT., 2833 S. MAIN street, $25. In good condition. Large back yard. Call F7168.

TO LET—DESK ROOM WITH OR WITHOUT bath, ground floor. Also good light basement. 325 S. HILL ST.

TO LET — DESK ROOM, 222 STORY BUILDING.

TO LET — GROCERY STORE, FIXTURES FOR sale, cheap. 5254 SANTA MONICA BLVD.

TO LET—PART OF SUITE, 320 STORY BLDG., stenographer, with typewriter.

TO LET—PART OF FURNISHED OR UNFURnished office, 411 TITLE GUARANTEE BLDG.

TO LET—DESK IN FINE OFFICE, $4 AND $7 a month. 453 S. BROADWAY, Room 204.

TO LET — 2163 W. JEFFERSON, MODERN store and living-room. Rent $15.

TO LET—FINE LARGE OFFICE SPACE, $15. 1012 TITLE INSURANCE BLDG. Main 8247.

TO LET OR LEASE—
Industrial and Business Sites.

TO LET—INDUSTRIAL PROPERTY, CLOSE IN, on railroad track, 50 feet frontage, 100 feet deep, ground floor, with power, suitable for manufacturing. Additional storage space available at reasonable rate. Apply at OFFICE 6TH ST.

TO LET OR LEASE—APPROXIMATELY 4000 square feet of warehouse with office and private spur, situated in the most desirable part of Wilshire district. Will lease all or part. Rent exceptionally low. It will pay to investigate. EDWY. 60254, F2270.

TO LET—INDUSTRIAL PROPERTY, CLOSE IN, on railroad switch, 2500 square feet space, on 6th st., 52nd street, corner of Moran, suitable for manufacturing; additional storage space available at reasonable rate. Apply at OFFICE 6TH ST.

FOR LEASE—EXTRA FINE LIGHT SHOP, NEW brick building. Close-in. Nothing better. Your opportunity. Don't fail to investigate. See OWNER, 729 WALL. 45203.

TO LET — LARGE CORNER, SANTA FE AVE and Jesse st., first street north of Seventh st. Inquire Hamburger's store, 225 Jesse st., or PULCHER, room 705, 605 S. Hill st. F7756.

TO LET—HAVE SEVERAL PROPERTIES TO list for lease, suitable for industrial or warehouse purposes. Owner, CHARLES L. PINNEY, 1305 Carroll ave.

TO LET—
Storage.

COLGAN'S TRANSFER AND STORAGE CO.
724 South Main Street.
Lowest rates for hauling and storing goods. MAIN 2058. 9265

TO LET—LARGE BARN, SOUTHWEST, SUITABLE for livery-hay-grain business, or for storage. TIMES BRANCH OFFICE.

TO LET—
Beach Property.

TO LET—SITUATED ON THE OCEAN FRONT at Manhattan Beach, in an attractive furnished cottage of eight rooms and sleeping porch. This includes five bedrooms with hot and cold water, tiled electricity, tub and shower baths, tiled sun parlor, large enclosed yard. An ideal beach home for two families comfortable. Write owner, BOX 49, Manhattan Beach, Cal.

TO LET—AT MANHATTAN BEACH, 6-ROOM cottage, fully furnished, clean and in good order, ready for occupancy; 3 bed rooms, modern conveniences, 2 blocks from ocean. Owner there today and tomorrow. Unusually low rent, $40 monthly, or $10 a week for 4 days. 1st house, 1815 Argyle ave., Los Angeles. 570278. HOLLYWOOD 1772.

TO LET—SWELL THREE ROOMS AND BATH furnished apartment overlooking the ocean on the city's finest boulevard, all cars stop at the door. Everything new. Owner's rates, very reasonable rates. KEYSTONE APTS., 1755 Ocean ave., Santa Monica, near Rick's Ring.

TO LET—BEAUTIFUL NEW BUNGALOW NEAR ocean at near Venice, with rent to responsible people $20 a month. LESLIE R. HIGGINS CO., 501 Union Oil Bldg. A1455. Home 7455.

TO LET—FURNISHED, A DELIGHTFUL HOME, for the season, want dental work, furniture, or what have you? PHONE 73487.

BICYCLE (FIRST-CLASS,) FOR YOUNG CHICken, or of what? Address G, box 275, TIMES OFFICE.

FOR LEASE—WILL ERECT ON PROMINENT CORNER OF THE AUTOMOBILE DISTRICT ONE BRICK GARAGE, 125x150. COSTING $20,000. AT RENTAL OF $500 PER MONTH. THIS IS ABSOLUTELY THE CHEAPEST PROPOSITION EVER OFFERED IN THE AUTOMOBILE DISTRICT. LEASING DEPARTMENT, ROBERT MARSH & CO., 200 MARSH-STRONG BLDG.

TO LET—FOUR NEW STORES, 20x45; PLATE glass windows, cement floors; rent per month, $20; will rent to the first tenant that goes in, $15, not the corner one. Inquire 4239 Brighton avenue, Hollywood, or 1940 Federa.

TO LET—UP FICE ROOMS, SINGLE OR EN SUITE, NICE, LIGHT, AIRY OUTSIDE ROOMS, FURNISHED IN HIGH CLASS MAHOGANY FURNITURE, BOTH TELEPHONES, WITH GIRL TO ANSWER SAME. ALL SNAP AT ONLY $25 PER MONTH. SEE MR. COOPER, 200 MARSH-STRONG BLDG.

TO LET—TO INSURANCE MAN PRIVATE OFfice furnished, $20 month. 539 MERCHANTS NATIONAL BANK BLDG. A1205.

TO LET—ONE OR TWO DESKS IN ONE OF finest equipped offices in city, 612 VAN NUYS BLDG.

TO LET—LARGE STORE ROOM, FIVE-ROOM house in connection. Fine location. $20 a month. 2255 W. 28TH ST.

TO LET—DESK SPACE IN NEWLY-EQUIPPED office, telephone and office attendant. EVARTS, 804 Van Nuys Bldg.

TO LET—MAHOGANY DESK AND SPACE IN large, light, airy, well-furnished, well-located office. Use of both phones. 501 UNION OIL BLDG. A1455. Bdwy. 7458.

TO LET—SPLENDID BUSINESS LOCATION, 904 S. San Pedro, new building opposite Los Angeles Lease. Phone BROADWAY 6064. HOME P4293.

TO LET—STOREROOMS, SOUTHEAST CORNER of Main and Washington sts. Inquire 1914 S. MAIN. Phone South 6171 25788.

TO LET—STORE, 1428 MAPLE AVE., 20x100, attractive front, good business location, rent $25. Key on premises.

TO LET—DESK SPACE, $5 MONTH; LIGHT, airy, modern, exclusive. 619 WESLEY ROBERTS BLDG.

TO LET—DESK ROOM, INCLUDING DESK, BOTH telephones. 612 HAAS BLDG., Seventh and Broadway.

TO LET—DESK SPACE, BEST LOCATION AND facilities in the building, $5.50 per month. Apply third floor, 921 S. SPRING.

TO LET — TWO BRICK STORES ON CORNER, good location. Apply 2504 S. NORMANDIE AVE.

TO LET—TO RESPONSIBLE PARTY, UNFURnished reception-room and 2 private offices, $30 per month. Apply 1004 VAN NUYS BLDG.

TO LET—GARAGE, 40x100, BRICK, $50 MONTH, 3078-80 Main street. Key 3076. MOORE, 101 S. Spring. Main 809. A2369.

TO LET—FURNISHED OR UNFURNISHED PRIvate offices, suitable for physician, dentist, stenographer if desired. 808 HIBBERIAN BLDG.

TO LET—
Beach Property.

TO LET—AT EXTRA SPECIAL LOW RATES, cottages and apartments furnished complete. BUNGALOW COURT APARTMENTS, 209 South Pacific avenue, Redondo Beach, just one block from bath-house, stores and amusements. Also OCEAN FRONT APARTMENTS (water's edge,) 302 Strand, same conveniences. All apartments have ocean outlook. Landlady each place. See Home phones, or see OWNER, 302 S. Broadway, Los Angeles, A2259, Main 3061.

TO LET—
ROSE AVE., NEAR OCEAN FRONT.
Near King George Hotel and Ocean Front. Modern 12-room residence, well furnished; just the place for large family, or big house party. Price $150 per month. No. 60 Rose ave.
Key with Mrs. Kite,
ROSE APARTMENTS,
Corner Rose ave. and Speedway.

TO LET—
Farming Lands.

TO LET—
160 ACRES TULARE.
Share rent. Plenty of irrigation water. Fine land for alfalfa, corn or any crop. Will furnish cows and hogs if desired.
R. E. IBBETSON & CO.,
Main 1580. 510 American Bank Bldg.

TO LET—REASONABLE, OVER 2 ACRES, RICH soil, water piped, shade and fruit trees, 6-room house, large barn, excellent well with tankhouse. Cement floor milk-house. Opportunity for nursery, poultry, dairy, etc. Near Glassell avenue between Main and Monets. OWNER, 4705 S. Park ave.

TO LET—ELECTRIC PUMPING PLANT, ELECtric pumping plant, alfalfa, hogs, poultry and farming tools and stock. A responsible, married man with household references can acquire an unexcelled opportunity. Rent payable in further improvements. Call 1010 HIBBERIAN BLDG., 4th and Spring.

FOR RENT—5 AND 10-ACRE TRACTS WITH water, near Van Nuys. Also several 50 and 100-acre tracts near Fernando Mission. Crop rent. Fine for beans, beets, potatoes or barley. PATTON & LONGLEY, 237 South Hill. Main 6279. G1272.

TO LET—440 ACRES CATTLE RANCH, CALAbasas. House, barn, water, fenced; some cultivation. MARTIN, 2247 Canton drive, Hollywood.

TO LET—TEN ACRES, HOLLYWOOD WAY, 3 miles from Courthouse; used as dairy for years, improved. City water. Dairy business can be built up in 30 days. DR. HAIGH, 342 Byrne Bldg.

TO LET—500 ACRES OF WHEAT AND BEAN land or good place for raising hogs, near Lankershim. Lease. Phone BROADWAY 6064. HOME P4293.

TO LET—STOREROOMS, SOUTHEAST CORNER of Main and Washington sts. Inquire 1914 S. MAIN. Phone South 6171 25788.

TO LET—STORE, 1428 MAPLE AVE., 20x100, attractive front, good business location, rent $25. Key on premises.

TO LET—DESK SPACE, $5 MONTH; LIGHT, airy, modern, exclusive. 619 WESLEY ROBERTS BLDG.

TO LET—DESK ROOM, INCLUDING DESK, BOTH telephones. 612 HAAS BLDG., Seventh and Broadway.

TO LET—DESK SPACE, BEST LOCATION AND facilities in the building, $5.50 per month. Apply third floor, 921 S. SPRING.

TO LET — TWO BRICK STORES ON CORNER, good location. Apply 2504 S. NORMANDIE AVE.

TO LET—TO RESPONSIBLE PARTY, UNFURnished reception-room and 2 private offices, $30 per month. Apply 1004 VAN NUYS BLDG.

TO LET—GARAGE, 40x100, BRICK, $50 MONTH, 3078-80 Main street. Key 3076. MOORE, 101 S. Spring. Main 809. A2369.

TO LET—FURNISHED OR UNFURNISHED PRIvate offices, suitable for physician, dentist, stenographer if desired. 808 HIBBERIAN BLDG.

TO LET—
Poultry Ranches.

TO LET—BEAUTIFUL 5-ACRE RANCH, 4-ROOM bungalow, barn, hen-house, 3-inch bearing well, water, all fenced; 30 minutes from Los Angeles. An ideal chicken ranch. Must be seen to be appreciated. Call MAIN 8820.

TO LET—ONE ACRE OF GROUND, 5-ROOM MODern house, 5 chicken-houses, all kinds of fruit trees, 10 roses. 10702 E. 70TH ST., Watts.

TO LET—5-ROOM HOUSE AND 2 ACRES NEAR Palms, suitable for chickens or rabbits, cheap rent to right party. 9242 W. 20TH ST.

TO LET—FULLY EQUIPPED CHICKEN RANCH, stock for sale in lots to suit. R.F.D. No. 1, BOX 78, East San Gabriel.

TO LET—
Country and Suburban Homes.

TO LET—ONE AND ONE-HALF-STORY HOUSE, 7 rooms, bath, stationary tubs, closets, gas, electric fixtures; lot 50x300; orange trees, shed, porches. See this. $18 per month. No. 1852 Cedar ave., Alhambra. See owner at 1720 ARGYLE AVE., Phone 2255-M.

TO LET—A NEW PLASTERED HOUSE ON A little farm adjoining Ramona Acres, for only $20; $10 down, $5 per month. Suits you for this home. To car line 25 minutes to town. 4 ft. CENTER, 16 W. Colorado st., Pasadena.

TO LET—SOUTH PASADENA, 1-4 ACRE, 4-ROOM house, trees, flowers, etc. Will make rent low to good tenant. Close-in and quiet. Address F, box 407, TIMES BRANCH OFFICE.

TO LET—IN SIERRA PARK, BEAUTIFUL, MODern, 6-room bungalow, partly furnished, garage, lots of flowers, fruit trees. Want parties who will give good care. Call 85720. Some phone.

TO LET—BUNGALOW, 5 ROOMS, ALL MODERN conveniences, tiled bath, gas, electric, boiler, stationary tubs, closets; lot 50x200; abundant fruits, flowers, shade; desirable part of city; $15 per month. At 1729 ACACIA ST., Alhambra.

TO LET—FURNISHED BUNGALOW, 4 ROOMS and sleeping porch, on San Antonio Heights, near San Antonio Canyon, on electric car line, pure mountain water, electric lights; reasonable rent to right party. Address F, box 6300 TIMES OFFICE.

TO LET—MOUNTAIN HOME, FURNISHED, Rent $15 month. Back house, running water, electric lights, modern conveniences, fine chicken ranch; good hunting. MALCOLM NABORS, Hollywood. Phone 29179.

TO LET—FURNISHED CABIN IN MOUNTAINS, 40 per month. On stage line, five miles from Azusa. Wood and water. W. W. CRAIG, Azusa, Cal. Sun. Station.

TO LET—WHOLE ACRE, 20 MINUTES RIDE; 5-room house, poultry-houses galore, $12.50. Half for half. 2255 WEST FLORENCE AVE.

TO LET—3-ROOM COTTAGE, ½ ACRE CHICKen yards, rabbit pens, alfalfa patch, $5.50 month. R. F. D. No. 14, BOX 259.

TO LET — FURNISHED CABIN, BIG SANTA Anita Canyon; secluded, shady; stream fishing. 5950326

TO LET—2-ACRE RANCH, 6-ROOM HOUSE, garage, barn and chicken runs. This is near Gardena. Owner MR. SIMONS. Phone 502 or Box 138, Gardena.

TO LET—
Miscellaneous.

TO LET—BRICK OVEN, SUITABLE FOR WHOLEsale bakery, $12.50 per month. 1045 E. 51ST STREET.

TO LET—
Pasturage.

TO LET—PASTURAGE, GOOD GRAZING, CLOSE in, plenty water and shade trees. Inquire at 120 STIMSON BLDG., Tel. A5344 or Main 6000.

TO LET — PASTURAGE, HORSES, $1.50 PER month; cows, $1; restriction on herd; alsalfa and barley fed, water and shade. MRS. CLAYTON GILLIBRAND, Santa Susana, Ventura county.

SWAPS—
All Sorts.

FOR EXCHANGE—OR SALE—VERY FINE CHICK lot, in crop, irrigation and city water; A1 developed section; good stock, or what part pay. Address F, box 402, TIMES BRANCH OFFICE.

FOR EXCHANGE—HAND-PAINTED CHINA, SILK, velvet, gas stove, values $125, for Buick goat, Tuggerboy or Selma. BADEL, box 150-B, Inglewood.

FOR EXCHANGE — RENT OF NEW 4-ROOM chicken house, 1 acre land, fruit, furniture, or what have you? PHONE 73487.

FOR EXCHANGE—MY $400 EQUITY IN DIAmond ring, 1½ blocks from Jefferson and Main; balance $2100, as rent; submit auto, lot or diamonds. 347 E. 35TH ST. South 12972.

FOR EXCHANGE—WHAT HAVE YOU WORTH $450 in exchange for fine violin, bow and case, or will sell cheap. Address T, box 322, TIMES BRANCH OFFICE.

FOR EXCHANGE—UNDERWOOD TYPEWRITER, desk; encyclopedia, sewing machine, furniture, etc., for piano, disc phonograph, bicycle, what? Cash equalization. WEST 2061.

FOR EXCHANGE—OR SALE—FOR GOOD FORD ton and half truck, absolutely A1 condition. Call 856 E. 22ND.

FOR EXCHANGE—$2750 EQUITY IN THOROughly modern 6-room bungalow, best southwest section, for acreage or what? F3279.

FOR EXCHANGE—ONE GAS RANGE, AND FURniture, 5x7 camera, for sale cheap or trade. 917 WALL ST. Phone Broadway 3804.

FOR EXCHANGE—THEATRICAL TENT, 45x70, 9-foot wall, complete; 600, marked lights. Complete outfit, $350, or Ford. 1015 CROCKER.

FOR EXCHANGE—CARPENTERING AND PAINTing for modern 6-room cottage. Address F, box 523, TIMES BRANCH OFFICE.

FOR EXCHANGE—OR SALE—SUBMIT FOR beautiful double cabinet Gramola, like new, 50 records. OWNER, 309 Equitable Bldg.

FOR EXCHANGE—NEARLY NEW BICYCLE FOR violin, phonograph, tailoring, change for cash. What? South 2067R. 2618 TRINITY.

FOR EXCHANGE—WHAT HAVE YOU TO EXchange for first-class dental work at reasonable price? Phone 43093 and GARVANZA 610.

FOR EXCHANGE—20 ACRES CLEAR LAND, ALFS interest in investment of merit. Want machine. ANGELL, 6311.

FOR EXCHANGE—$25 ORDER ON MAN'S SUIT; want good standard gas range, high oven, or what? 7252.

FOR EXCHANGE—60-EGG INCUBATOR FOR loaf clean sand. Baby walker for two rolls good roofing tarpaper. 1255 WEST FLORENCE AVE.

FOR EXCHANGE—OR SALE—STERLING MEAT slicer, cost $65. Will sell or trade. What have you? 20144.

FOR EXCHANGE—15-PASS. STAGE, GOOD CONdition, terms or trade. 1140 ECHO PARK AVE. F6205.

FOR EXCHANGE—$1200 EQUITY IN 2 ACRES and Baldwin Park, for furniture or vacant lot. Phone BROADWAY 1850.

FOR EXCHANGE—EQUITY IN MODERN BUNgalow for auto, furniture or vacant lot. Phone BROADWAY 1850.

FOR EXCHANGE—ONE AND ONE-HALF ACRE improved for automobile. BOYLE 2887.

FOR EXCHANGE—WANT 7-PASS. INVESTMENT stock for chicken ranch near city, yellow cat. Address F, box 190, TIMES OFFICE.

FOR EXCHANGE—WHAT HAVE YOU FOR twin motorcycle with tandem. C. MAISCH, Santa Monica, Tel. 1040R.

FOR EXCHANGE — GREAT DANE, FEMALE, A beauty, for what have you? BROADWAY 2060.

SWAPS—
All Sorts.

FOR EXCHANGE—STRICTLY MODERN SEVENroom bungalow, southwest, beautiful grounds, mortgage only $2500; value $5000, for a block of Oatman stock. Roadster for Oldsmobile, Gill Edge, Gold Range or any like Oatman. Five acres clear in Coachella Valley, lot in Pasadena, lot in City Tract, San Diego, for good Oatmans. Good equity in four-room house in Hermosa, only $500 against this, for piano, lot, car, stock or what? Submit us your stocks for real estate. Submit us lots, apartment-houses for clear unimproved California acreage. CARTER-BRENHOLT 525 Lissner Bldg. F1035.

FOR EXCHANGE—$200 CASH REGISTER, $500 clear lot, 40, 80 or 120 acres land, Imperial Valley, $25 per acre; $2500 for 20 acres, improved, Colusa county, Cal.; 158-acre Michigan farm, $4000. Want livestock, farm implements, automobile, poultry, hay, grain or anything that can be used on a ranch, or will exchange for mare land near Perris, Riverside or Los Angeles. W. E. STOCKWELL, 229 Union Oil Bldg. F7510; Broadway 6596.

FOR EXCHANGE—BEAUTIFUL TAPESTRY BY Bjorn, 48x90; exquisite $250 electric fixture; mounted Texas horns, 48 inch spread; pair buffalo horns, brass bed; choice oil paintings; $2500 clear beach property; 80 acres Nevada land; $1000 worth new merchandise; some good Texas property. Want piano, phonograph, $ or ? Address F, box 31, TIMES OFFICE.

FOR EXCHANGE—OR SALE—HERE YOU swappers: Auto radiator, springs, gas tank, electric cigar lighter, trouble light, electric heater, set 4½-in. Lenspread finish, Bosch H.D. magneto motorcycle speedometer, tandem, drawing board, Eaziman developing outfit, tripod, list miscellaneous tools. Want motorcycle, 30x4 tires, oversize or what? Address F, box 235, TIMES BRANCH OFFICE.

FOR EXCHANGE—FIRST-CLASS TAILORING FOR groceries, automobile, diamonds; also nice lot of rabbits and ladies' silk dress skirts, ladies' fine underwear, ladies' shirts and stockings, very fine material. Wanted, good standard make mandolin, tailor's sewing machine, silverware, dishes, shot gun or rifle, Airedale puppy or what have you? 1201 N. MAIN. East 600.

FOR EXCHANGE—BEAUTIFUL DIAMOND LAvallere containing 65 perfect diamonds, platinum setting. You would have to pay $1500 for this at any reputable jeweler. Will exchange for clear lot, bungalow or land. Leaving for Tucson, Ariz., for owner in ones. 1038 CITIZENS NATIONAL BANK BLDG., Broadway 4540.

FOR EXCHANGE—SIX-NOTE PLAYER OR GOOD standard make piano, upright or grand, want good lots, model 5-passenger car. Must be good buy. Have $45 first class condition. Not junk or Ford considered. Address O, box 572, TIMES BRANCH OFFICE.

FOR EXCHANGE—600 SHARES SOUTHERN CALIfornia Mining Co., Cripple Creek, Colorado. $1000 Investment Bond; Columbia River Orchard Co., 7 per cent. Want chicken land, auto, diamonds or what? VERMONT 4828.

FOR EXCHANGE FOR CITY PROPERTY OR sale, 40 acres fruit, alfalfa land, $2500 if will sell site, five acres good land, and plenty of water. Fine property for camping. Twenty miles from Los Angeles. Address P, box 270, TIMES OFFICE.

FOR EXCHANGE—HAVE $5000 WORTH OF beautiful new jewelry in rings, scarf pins, brooches, etc., high-class goods. Will sell at great sacrifice the entire lot or trade it for what have you? Address FR, box 500, TIMES BRANCH OFFICE.

FOR EXCHANGE—GOOD PAYING BUSINESS ESTABLISHED 20 years. Owner's health failing, will consider improved city or clear country property to $10,000, or sell for part cash, balance from earnings. Address O, box 580, TIMES BRANCH OFFICE.

FOR EXCHANGE—HAVE 7 H. P. 2-SPEED INdian, 347 Century Grand camera and complete outfit, Victor concert ph

Classified Liners.

THINGS ON WHEELS—
All Sorts.

Automobiles.

85 CARS— —85 CARS.

85 CARS
TO SELECT FROM.
Honest Representation.
Lowest Prices.
Liberal Terms.

Each car guaranteed with the famous Ashenfelter System.
HERE ARE SOME OF OUR BARGAINS.
Packards—Packards—Packards.
Ten of various models to select from.
Reo—Reo—Reo.
1916—1915—1914—1913.

1916 Buick 6, 5-passenger.
Cadillac 1914, 7-passenger.
Cadillac 1913, 7-passenger.
Studebaker 6-54, 7-passenger. Wire wheels, white with maroon body.
1913 Hudson Sedan. Like new.
1915 Franklin touring car. Like new.
Franklin roadster, perfect.
1916 Overland Six, 7-passenger.
1916 Hupmobile, 5-passenger. Finished in pure white.
1916 Bridge-Beach, Three-passenger. Run 2700 miles.
1915 Winton, Seven-passenger. Wire wheels. Refinished.
1915 Chalmers, Five-passenger. Finished in pure white.
1915 Buick, Five-passenger. Finished in dark blue.
1915 Chalmers, 6-motor. Like new.
1915 Studebaker 6-54, Seven-passenger.
Pierce-Arrow 6-48, Seven-passenger.
Pierce-Arrow 6-38, 12-passenger bus. Westinghouse air springs, all new. Goodyear tires. Demountable rims.
Stutz Six-cylinder Bearcat Roadster. Wire wheels, Prestolite-Weidely. Seven-passenger. One of latest models.
National Seven-passenger. E. L. & S.
Cole, Six-cylinder, Seven-passenger.
Packard Chummied Roadster.
Packard 38 race-type roadster.
Packard Limousine.
Locomobile Limousine.
Lozier Limousine.
Thomas Six Limousine.
Oldsmobile 6-54, Seven-passenger.

Several Fords and other small cars. About 50 other cars to choose from.

It will be money in your pocket to see us before purchasing an automobile.

USED CAR DEPARTMENT,
EARLE C. ANTHONY, INC., 1010 South Hope st.
85 CARS. 85 CARS. 85 CARS.

USED TRUCK DEPARTMENT,
EARLE C. ANTHONY, INC., 1010 So. Hope.

STUDEBAKER DELIVERY—Panel body. Three-quarter top.
OVERLAND DELIVERY—Panel body. 850 pounds capacity.
Both good buys for bakery or laundry delivery.

See MR. J. W. BROWN,
USED TRUCK DEPARTMENT,
EARLE C. ANTHONY, INC.,
1010 South Hope st.

PATHFINDER—
USED CAR DEPARTMENT.

1913 Cadillac Sedan $1750
1915 Pathfinder—7-passenger $1250
1913 Stearns—7-passenger (1 man top) ..$1250
1912 Locomobile—one-man top $750
1916 Overland, 6-cyl., 7-passenger $750
1915 Cadillac, 7-passenger $700
1916 Pathfinder, 5-passenger $950

All overhauled.
SEE OUR BARGAINS.
Terms If Desired.
GEO. T. LUPKIN & CO.,
1127 S. Olive street.

Home 42704. Main 8884.

1916 1913

Ruiz Building
Run Only 5000 Miles.
Cost $2500.
Two extra wire wheels with two extra Goodrich cord tires, extra tubes, etc. etc.

1916 1913

FRANKLIN
IN EXCELLENT CONDITION.
FULLY EQUIPPED. TIRES NEW.
BARGAIN.
AL G. FAULKNER CO., "INC."
1001 South Hope STREET.
F3801. MAIN 7213.

J. A. AUTO WRECKING & SUPPLY HOUSE, INC.
1040 SOUTH MAIN STREET. MAIN 2778.
Open Sundays and evenings until 9 p.m.
We carry a full line of new and second-hand automobile accessories and parts. We also carry a full line of all kinds of tires, new and second hand.
If you have old cars to wreck and pay good prices for them.
THE QUAKER TIRES AND TUBES.
We have the right line and can give you the RIGHT PRICE.
Twin-cylinder, Thor, best of shape, $115.
Come in and see us.
WE WILL BOTH BE PLEASED.

FOR SALE—
PIERCE ARROW
6-40.
This is a gentleman's roadster and in
PERFECT CONDITION.
Always been in private use.
MUST SACRIFICE FOR CASH.
Come and see this; it's some bargain.
Car stored at 2132 WEST 7TH ST.

FOR SALE—
PREMIER.
6-cylinder, 7-passenger.
Late Model.
This car is in A1 condition throughout; fully mechanically equipped; tires practically new; has extra rear tire, tube and rim; paint and upholstery in very good condition.
ROBT. S. SHRADER CO.
Open Sundays and evenings until 9 p.m.
1234 So. Main St.

A car that will give anybody real good comfort. Owner has left the city, leaving his car at 2132 W. SEVENTH ST.

1915 PACKARD 6-48, 7-PASSENGER.
Model 7-pass., 6-cyl., latest cut.
1915 Cadillac, 5-pass., 8-cyl., model 1915.
1912 Stearns, 4-pass.; same as new.
1914 Velie 6B, 5-pass.; perfect.
1913 Ford, 2-pass., $300; A1.
1913 Ford, 7-pass., $300; good.
Stearns Special, 5-pass., $150.
Many others. Open evenings.
ROSS-GRAY BROS., 1149 S. Olive st.

FOR SALE—
1916 6-cylinder Buick, $850.
1916 Ford, $375.
1916 Buick, 6T, $700.
1916 Buick, 6C, roadster, $625.
1916 Studebaker, 6-cyl., $825.
1914 Hup, roadster, $500.
1234 S. OLIVE.

FORD ROADSTER—NATURAL WOOD WHEELS, demountable rims, 5 new 31x4 Hoodrite tires, 6 new rod tubes, Master vibrator, oversize light 6 volt equipment, new covers, Pantasote top; dash, electric light, anti-rattlers, special seat, etc.; bargain at $350. Will demonstrate after Sunday.
1350 S. FLOWER ST.

FOR SALE—FORD, 5-PASS., 1916 CAR, SAL monthly; Schacht, 5-pass., a rattling good 1916 car; cost $1000; sell for $500; Overland, 5-passenger, 6-54, model 1914, a bargain, $350. CLAREMONT & KELLOGG, 834 S. Olive st.

FOR SALE—MUST SELL MY 1915 MODEL 37 Buick touring car, fully equipped and in perfect condition, $775. Phone owner, HOME 28078.

FOR SALE—MY SLIGHTLY USED 1916 LITTLE 6-cylinder, 5-pass. Buick touring car, $900; owner goes to responsible party. Phone owner, 61409.

FOR EXCHANGE—OR SALE—A GOOD-LOOKING 1914 4-cylinder 5-passenger car; has cord tires; will exchange for anything of what have you? SINCLAIR, 111 S. Broadway. Main 5868.

$1500—FIRST MORTGAGE, SECURED BY 5 LOTS on Pico, close to 5 months; also 10 acres, clear, San Diego county, $500; want auto. A5977.

THINGS ON WHEELS—
All Sorts.

Automobiles.

NOTICE—

OUR FACTORY REQUIRES

THAT ALL USED CARS BE

SOLD BEFORE TAKING INVEN-

TORY, REGARDLESS OF PRICE,

CALL AND LOOK THEM OVER

AND MAKE AN OFFER.

Terms may be arranged if desired.

1915 WINTON, five or seven-passenger, just repainted brown; splendid condition throughout; guaranteed.

1914 WINTON, seven-passenger; newly painted, good tires; guaranteed in first-class condition.

1913 PEERLESS, four-cylinder; new four-passenger sporting body; one-man top; painted French gray with red upholstering. Class to this car.

1913 MARMON, four-cylinder; 30-h.p., five-passenger; just right for family car. Repainted. The price is very attractive.

1913 HAYNES, four-cylinder; five-passenger; electric lights and starter. At the price asked this is the best buy in the city.

1912 LOCOMOBILE, 48-H.P., seven-passenger; new paint; finest possible condition throughout. Dandy car for livery or stage work.

1911 STEARNS, 30-60, seven-passenger. Just the car for good hard work.

1912 WINTON, seven-passenger, electric lights and starter. The price is right. Sure some bargain.

1910 LOCOMOBILE, chain drive, chassis only. Cylinders recently rebored, new pistons, splendid condition. Just right for roadster or truck.

BUICK, 40-H.P. racabout, rebuilt with latest stream-line racing body; Firestone demountable rims, complete equipment. Seventy miles per hour. Finest possible condition.

We have more cars to choose from, and remember, no reasonable offer will be refused. Any car demonstrated and guaranteed to be exactly as represented.

Open Sunday 9 till 2 p.m.

THE WINTON COMPANY (Factory Branch)
1225 S. Flower st.
Phones: Home 60836. Broadway 4180.

SPECIAL THIS WEEK.
Desirable and dependable used cars.
1916 Hudson touring, like new, 1916.
1916 Oakland Six, roadster, 1916.
1916 Maxwell touring, a bargain, 1916.
1916 National Highway Six, touring, 1916.
1916 Dodge roadster, like new, 1916.
1915 Mercer 5-pass., wire wheels, 1915.
1915 Studebaker 6-cyl., 7-pass., 1915.
1915 Dodge touring car, 1915.
1914 Packard 6-48 touring, 1914.
1916 Chevrolet roadster, 1916.
1914 Hudson 6-54, 7-pass., 1914.
1912 Packard 6-48,7-pass., 1912.
These cars are in perfect condition throughout and will be sold on liberal terms.
PACIFIC AUTO EXCHANGE,
432 West Pico st. (Open Sunday.)
Bdwy. 6260. 25267.

FOR SALE—
We have the largest stock of second-hand auto parts in the Pacific Coast, consisting of front axles, Bosch magnetoes, Presto tanks, self starters, transmissions, engines, carburetors, timers, bearings, springs, bodies, radiators, gasoline tanks, windshields, lamps, crank shafts, gears, cylinders, etc.
AUTO EXHIBIT AND SUPPLY CO.,
1130 South Main st.

NO MATTER WHAT A FORD PRICE MAY BE, A SHRADER'S FORD IS ALWAYS WORTH THE PRICE WE ASK.
1916 Ford, 5-passenger touring car. This is better than a new car, just nicely worked in. Has been driven just a little over 2000 miles. Extra equipped. It's a dandy. Shrader guaranteed Ford.
Open Sundays and evenings until 9 p.m.
1234 S. Main St.

FOR SALE—
1914 APPERSON ROADSTER—$650.
Car is in extra good condition throughout, has extra seat for two in rear.
Time payments. Open today, 9 to 4.
DON LEE,
60239. TWELFTH & MAIN. Main 8763.

1916 FORD TOURING CAR, RUN ONLY FEW months; in perfect condition; lots of extras, including wire wheels, oversized tires; full electric light equipment, seat covers, Pantasote top; car cost nearly $700. Will sacrifice for $450. To responsible party terms $150 cash, balance monthly. Can be seen Sunday, 2 to 5 p.m. only. Residence 1515 WEST 50TH. Grand-ave. car.

FOR SALE—
NO MATTER WHAT A FORD PRICE MAY BE, A SHRADER FORD IS ALWAYS WORTH THE PRICE WE ASK.
Late 1915 chassis, very good tires and in perfect mechanical condition. Very reasonable terms.
Open Sundays and evenings until 9 p.m.
ROBT. S. SHRADER CO., 1234 S. Main.

FOR SALE — ELECTRICALLY-LIGHTED AND started 7-passenger, late 1913 Studebaker 25. $285. It certainly is in excellent condition, ought to be the biggest bargain in today's paper. Would gladly take a fine rent car as it will stand all kinds of abuse. Open Sundays, 11 until 4 p.m., call 1136 SOUTH OLIVE STREET, 60805, Main 8459.

1915—OVERLAND MODEL 80, COST $1275, RUN ONLY 8000 MILES. WILL SACRIFICE FOR $550, CASH OR TERMS. PHONE OWNER, 60238, AWAY SUNDAY.

1914 MAXWELL SIX, 8 OR 9 PASS., EQUIPPED with electric starter and lights, demountable rims, Silvertown and Kelly tires, seat covers, original paint and in very fine condition. Original price $1100 without the extras. Now sacrificed for $600. $150 down, $45 month.
HAWLEY-KING & CO.,
1035 S. Olive St.

NO MATTER WHAT A FORD PRICE MAY BE, A SHRADER'S FORD IS ALWAYS WORTH THE PRICE WE ASK.
Ford speedster cars, classy and distinctive. The most sightly and comfortable two-passenger Fords made. We sell these cars on liberal terms with a 90-day dealer guarantee.
Open Sundays and evenings until 9 p.m.
ROBT. S. SHRADER CO., 1234 S. Main.

FOR SALE—CADILLAC EIGHT, TOURING CAR, in the very pink of condition, oversize tires, spare tire, bumper, etc., looks like a new car, $1500.
STEARNS AGENCY,
310 West Pico.

FOR SALE—OR EXCHANGE—LOZIER, 6-CYLINder, in first-class condition; new tires, top, paint, equipped with generator and lighting system; a fine car for somebody. See it at 542 S. Los ANGELES ST.

FOR SALE—
BUICK SPEEDSTER.
Model 17, stripped and equipped with cord tires and demountable rims.
Plenty of speed and power.
AUTOMOBILE CLEARING HOUSE ASSOCIATION,
206 West Pico st.

AUTOMOBILISTS, ATTENTION. DON'T EXPERIment. Take your broken parts to the KEYSTONE BRAZING & WELDING CO., 1442-44 San Pedro st. Home phone 24894; South 2579. THE WELD THAT HOLDS. Exact aluminum welding.

WILL TRADE MY EQUITY AT A SACRIFICE OF a nice fire-room bungalow for fire-passenger automobile. This is a snap for someone. See owner evening or Monday morning at 3536 SEVENTH AVE.

WANTED—STRICTLY MODERN MEDIUM WEIGHT five-passenger car, such as Buick, Dodge or Studebaker in perfect condition. Will be in Los Angeles August 8. Give lowest cash price, full description and phone. Address box 8, KLINK, Tulare county, California.

1916 BUICK LITTLE SIX, JUST LIKE NEW, IN every respect.
JOHN T. DYE,
524 W. Pico st.

FOR SALE—DANDY 1915 FORD TOURING CAR WITH "V" RADIATOR AND DEMOUNTABLE RIMS AND OTHER EXTRAS WORTH $450. PRICE $375. SNYDER MOTOR SALES CO.,
BDY. 2003. 1148-50 S. OLIVE ST. 10067.

MAGNETOS—BOSCH HIGH TENSION, SPLITDORF high tension for attachments. It will pay you to insert one line of magnetos. NORTH BROADWAY AUTO WRECKERS, 811 N. Broadway. Main 7204.

FOR EXCHANGE—LOT ON CERES AVE. BEtween 7th and 8th, $2000 mortgage. My equity is worth $5000, but must have late model auto or will make cash offer. OWNER, 947 Title Insurance Bldg. F1882; Main 2607.

FORD CHASSIS OVERHAULED IN PERFECT shape. Can arrange terms.
See MR. MASKEY,
PACIFIC KISSEL-KAR BRANCH,
Fenich and Ofen.

WANTED — AUTOMOBILE IN EXCHANGE FOR new cabinet grand piano. Cost $900. Must be seen to be appreciated. Will sell $100 or $150 cash. Best trade. No Ford. Address F, box 170, TIMES OFFICE.

FOR SALE—ONE GASOLINE COUPE, IN GOOD condition, at a bargain. PHONE 73078.

THINGS ON WHEELS—
All Sorts.

Automobiles.

GREER-ROBBINS CO., 961 S. OLIVE.

THE PLACE WHERE PRICES AND CONDITIONS ARE RIGHT. A HOUSE FULL OF BARGAINS. COME IN AND LOOK THEM OVER.

1914—BUICK 25-B, run 8000 miles, snap.
1915—Buick 25-C.
1916—Hupmobile 5-pass., like new.
1915—Hupmobile 5-pass., overhauled and refinished.
1914—Hupmobile 6-pass., overhauled and refinished.
1914—Hupmobile 4-pass.
1915—Hupmobile 4-pass.
1915—Overland 5-pass., like new.
1916—Trumbull.
1914—Paige, only $400.
—35 Studebaker, $250.
—7-pass. Studebaker 6, snap.
1914—2-pass. Hup 32.
1915—2-pass. Hup.
—2 or 3 extra good desert cars at about 10 per cent. of original cost.
—Stripped cars, from 20 to 60-h.p.
—Good old-model cars at wrecking prices.
See us if you want your money's worth. We are moving them fast.

961 S. Olive st. Bdwy. 5410.

GREER-ROBBINS USED CAR DEPT.

NOTICE—
DON LEE
GUARANTEED USED CARS.
The following cars are guaranteed by us as to their mechanical condition.
You take no chance in buying them.
They have also been repainted and put in condition throughout, so that anyone can be proud to own one.
OPEN SUNDAY, NINE TO FOUR.

WHITE 30 .....1914 5-pass. $1000
LOCO 6-48 .....1912 7-pass. $850
OAKLAND SIX .....1913 5-pass. $650
MARQUETTE .....1913 7-pass. $600
MARMON 20 .....1913 5-pass. $600
Terms arranged.
DON LEE,
60230. TWELFTH & MAIN. Main 8763.

THE
BEKINS-SPEERS MOTOR CAR CO.
USED CAR DEPARTMENT.

1914 Studebaker Cabriolet, K. L. & S. $900
1915 Studebaker "6," K. L. & S. $950
1915 Krit, K. L. & S. $450
1914 Chalmers, K. L. & S. $650
1913 Pope-Hartford, K. L. & S. $500
1913 Haynes, K. L. & S. $500
1912 Cadillac, K. L. & S. $500
1911 Rambler $450
Easy Terms.
BEKINS-SPEERS MOTOR CO.,
Pico at Grand.
A4222. Broadway 90.

FOR SALE—
1915
Light Four Seven-passenger
LOZIER
in excellent condition at an exceptional bargain, one-man top, new tires; will submit to any reasonable demonstration.
2414 WEST SEVENTH STREET.

IT WILL PAY YOU TO INVESTIGATE STUDEbaker's offerings.
Main 3840. 1047 SO. GRAND AVE. 60439.

FOR SALE—A COUPLE OF THOSE FINE CHALMERS 6-70 FOUR-PASSENGER MODEL '13' TOURING CARS. ONE FOR ONLY $395 AND ANOTHER AT $475.
SNYDER MOTOR SALES CO.,
BDY. 2003. 1148-50 S. OLIVE ST. 10067.

FOR SALE—
LOCO "30" CHASSIS.
It's stripped. New tires, one extra. Firestone demountable rims, just overhauled, guaranteed 90 days' service. Cash or terms. MACKUSICK, 1315 S. Main.

OAKLAND 42, 5-Pass., TOURING, EQUIPPED with Delco starting and lighting system and in fine condition. Price $450, $150 down, $30 month.
HAWLEY-KING & CO.,
1035 S. Olive St.

FOR SALE—STEARNS KNIGHT LIMOUSINE. 1915 model one of the best enclosed cars in the city, has not show a day's wear. Will guarantee perfect.
STEARNS AGENCY,
310 West Pico.

FOR SALE—OR MIGHT EXCHANGE, GOOD Mitchell 8x automobile; cost $2000; will sell very reasonable; might give some terms, or will accept clear lots, lands, plater-plans, or what have you as part or full payments? Phone SOUTH 2414 mornings and evenings.

HUDSON 6-54, 5-PASSENGER, ELECTRIC starter and lighting, two extra tires, spot light, tools, tubes, and in perfect condition; will sacrifice immediately; sacrifice $500, part terms. 2140 SAN-TEE ST.

FOR SALE — STUDEBAKER ROADSTER, stripped down. Engine in fine shape, good tires. Good condition generally. Price $150. See OVERLAND, 1914 Pilgrim Bldg. Phone F2902.

RACY REGAL ROADSTER, $450 CASH WILL BUY the classiest little undersiung roadster in the city; new tires and in perfect condition; will consider diamond as part payment; must be perfect and over a carat. Owner, Address H, box 185, TIMES OFFICE.

MAXWELL 6-CYLINDER, 7-PASSENGER TOURing car, has full electric lighting and starting system and is very good condition. New tires, etc. Terms if desired. LOCOMOBILE CO., Pico at Figueroa. 10873. Main 5988.

1914 OVERLAND, FIRST-CLASS CONDITION; electric starter and lights; $400 for quick sale. Owner at PEOPLE'S AUTO MARKET, 11th and Main.

WANTED—TO BUY FOR CASH, 1916 DODGE OR FORD. CALL BETWEEN 8 AND 9 A.M. AND 5 AND 7 P.M., 1816 NEW ENGLAND AVE. S. BORUN.

WANTED—TO BUY FOR CASH, AUTOMOBILES OF EVERY DESCRIPTION. SPOT BUYER READY.
SNYDER MOTOR SALES CO.
MAIN 4011. 1148-1150 S. OLIVE ST. 10067.

WISH TO RENT ELECTRICALLY EQUIPPED 5-pass., without driver; three or four weeks; experienced; satisfactory references. Address X, TIMES OFFICE, Pomona.

FOR SALE—1914 HUPMOBILE "32" TOURING CAR, ABSOLUTELY PERFECT IN EVERY WAY. $550.
SNYDER MOTOR SALES CO.,
BDY. 2003. 1148-50 S. OLIVE ST. 10067.

FOR SALE—FORD, COWL DASH, TOURING CAR; starter; good tires. Cost $625; will trade all around; machine recently overhauled. Cash or easy terms. Price $265. Address 1070 W. 24TH ST.

WANTED—SMALL CAR, NO FORD, WILL GIVE two large lots in Huntington Park, assessed at $1050; mortgage $500. Might add some cash. 1519 EDGEMONT STREET. Phone Holly 1358.

PRACTICALLY NEW FIVE-PASS., FULLY equipped touring car, electric starter and lighting system, fine condition. Cost $1050, will sacrifice, or take four old car part payment, balance terms. 2140 SANTEE ST.

TRAILER FOR SALE—WELL SUITED FOR CAMPing or commercial work, very light and strong, rubber-tired, roller-bearings, with all irons to put on, $435. North 850.
1450 CENTRAL AVENUE.

FORD—WANT GOOD 1914 TOURING CAR FOR cash. Will loan you money or finance your term deal. Quick action. Cash waiting. Bring your Ford to PEOPLES AUTO MARKET, 11th and Main. C. Jones.

FOR SALE—1914 HUPMOBILE TOURING CAR; electric lights and starter. Just like new, a bargain for cash or may consider terms. CORONA APARTMENTS, Apt. 201, corner Santa Barbara and Moneta ave.

FOR EXCHANGE—WELL SECURED $475 CHATtel mortgage on furniture of apartment-house. Also have nice lot on Figueroa st. Want late type automobile or what have you? Phone MR. KNAPP. Main 53, F3688. Call 325 S. Hill st.

WANTED—LIGHT AUTO, WILL TAKE AS FIRST payment on nice Buick Chalet, new and modern. What have you? SOUTH 4305. 2803½

FOR SALE—BY THE OWNER, OVERLAND TOURing car, in first-class condition. Good tires, good top, good paint. Address 1402 S. UNION AVE. West 2220 cash.

THINGS ON WHEELS—
All Sorts.

Automobiles.

1315-21 S. MAIN. 1315-21 S. MAIN.

"MACKUSICKS BARGAINS."
SEE THESE TODAY.

16 Big Six Buick ..... 15 Ford
16 Oldsmobile ..... 14 Ford
16 Overland Six ..... 14 Buick
15 Studebaker ..... Sterns "30"
15 Maxwell ..... Chalmers "30"
15 Chevrolet ..... Buick White Streak
14 Cadillac ..... Chalmers "30"
14 Peerless ..... Loco "30" Chassis.
8 Foot Delivery Wagons.
Chalmers "30" Open Delivery.
Overland Coupe.
MOTORCYCLES.

The above mentioned cars all in good mechanical condition, good paint, tires, lots of extras, full equipped and sold with a 90-DAY GUARANTEE.

If you wish to sell your car or motorcycle, see me. My charge is 5 per cent, only. No other charges. The largest used car salesroom in town, all under roof, your car is placed under my insurance policies, assuring you absolute safety. It will pay you to investigate, as others who have, are very well satisfied.

CASH OR TERMS.
REMEMBER THE PLACE.
1315-21 S. MAIN. 1315-21 S. MAIN.
A. M. MACKUSICK,
MAIN 3885. 25069.

OVERLAND—1915 TOURING CAR, NEW TIRES, newly painted and in first class shape. Will sell at a bargain.

HUDSON SIX—Touring car, thoroughly overhauled and refinished. This car is a buy at a real attractive price.

CHALMERS—1915 Master Six, in A-1 condition, looks like new.

1912 MITCHELL, in A-1 condition and fully equipped with lights and starter, at a real bargain.

WALTER M. BROWN COMPANY,
STUTZ AGENCY.
Main 7047. 412-414 W. Pico st. 25003.

NOTICE—
HOWARD AUTO CO.
THE PLACE TO BUY BUICKS.

BUICK 1914, 837, 5-PASS. $895
BUICK 1913, 45, 5-PASS. $575
BUICK 1913, 24, SMALL ROADSTER. $450
BUICK 1912, 30, ROADSTER. $375
JACKSON 1914, ELECTRIC LIGHTS AND STARTER. $550
OVERLAND 1914, ELECTRIC LIGHTS AND STARTER. $350
FORD ROADSTER. $225
FORD DELIVERY, PANEL BODY. $250
GRAHAM 1½-TON TRUCK. $750
REO, 1-TON TRUCK. $225
BUICK, 1500-LB. TRUCK. $650

ALL OF THE ABOVE CARS IN GOOD MECHANICAL CONDITION.
1322-27 S. FLOWER ST.

FOR SALE—CHANDLER USED CAR. WHEN WE sell you a used Chandler it is thoroughly overhauled and guaranteed under the same conditions as a new car. It will positively be put in first-class condition and exactly as represented, for our profits are made in the sale of new Chandlers and we will want to sell you a new Chandler later on; also we feel that the only way we can maintain the high standard of the Chandler car is to know that these used cars are in perfect condition and then stand back of them. We now have on hand a 1916 Chandler touring car at $800; and a 1915 Chandler touring car at $800; and a 1915 and 1916 Chandler roadster. Open Sundays 11 to 4 p.m. Phone: 60835, Main 3459. Address 1130 SOUTH OLIVE ST.

FOR SALE—
1914 CADILLAC, 5-PASSENGER—$900.
The best four-cylinder car ever built. Car has been put in condition both inside and out, so as to look and run like a new car; guaranteed by Don Lee.
Terms arranged. Open Sunday, 9 to 4.
DON LEE,
60239. TWELFTH & MAIN. Main 8763.

FOR SALE—
1916 FRANKLIN SIX.
Your chance to buy a car that is practically new, with next year's model appearance.
It is equipped with wire wheels and Silvertown cord tires, with extra wheel and tire.
We guarantee the condition of the car.
Reasonable terms. Open today, 9 to 4.
DON LEE,
60239. TWELFTH & MAIN. Main 8763.

FOR QUICK SALE, $150 REAL MONEY, TAKES car, basket rebuilt, Mitchell roadster. Just overhauled. A dandy looker and in fact a real car, and believe me, it will go some. Never been offered for sale before. Owner has to make long trip north or wouldn't part with her. Good chance for someone to make piece of money. Call at once. 746 S. GRAND AVE.

FOR SALE—
1915 MAXWELL TOURING.
Electric starter and lights, good tires, everything in good shape, fine mechanically, $400, $100 down, $20 monthly.
See MR. BARROWS,
LORD MOTOR CAR CO.,
Eleventh and Hope Sts.
Main 5470. 10845.

FOR SALE—FORD 5-PASSENGER, BOUGHT NOV. 1, 1914, driven by owner, excellent condition, runs better than new. Over $100 extras, including wire wheels, electric head, side and tail lights, horn, Gould battery, $15 speedometer, Hassler shockers, Klaxon horn, etc. $350. See W. H. ALLISON Monday morning. 2013 W. SEVENTH ST.

FOR SALE—1914 REGAL COUPE, 2-PASSENGER, first-class condition, suitable for woman to drive; electric starter, electrically equipped, throughout. $600 takes it. Apply all day Sunday, 129 North Fourth street, Alhambra. Phone Alhambra 77. Week days, GOODYEAR TIRE AND RUBBER CO., 1200 South Olive st. Phones, Main 8470, A6120.

THE REAL BARGAINS ARE AT STUDEBAKER'S,
1047 SO. GRAND AVE.
Main 3840. 60439.

FOR SALE—FORD ROADSTER. A LITTLE ancient but she is a pippen, boys. Guaranteed 3 months. You can have time payments if you want. WHAT THIS FORD PRICE MAY BE SHRADER'S PRICE IS ALWAYS RIGHT. Open Sundays and evenings until 9 p.m.
1234 S. Main St.

WANTED—1916 BUICK, OLDSMOBILE OR other standard car in exchange for 10 shares D. M. K. Hardware and Implement Company stock. Doing business in Holtville, Cal. Paid $100 cash for stock. Capital stock Paid shares, par value $100. About 270 shares out. Address H, box 249, TIMES OFFICE.

FOR EXCHANGE—I HAVE 5 ACRES OF THE finest land in Tulare county under ditch water and 5 shares of water stock. This is located at the edge of a prosperous town with schools, churches, in a proven agricultural district; value $500. I need a light touring car and will pay difference in cash and give you the best of the trade, as I need a car. Telephone Holly 6044.

FORD COUPELET—PERFECT CONDITION, COMbining Ford utility with highest quality, genuine leather upholstered throughout, several extra conveniences, has brand-new high-grade tires; car is just one year old; has been run 9000 miles with best of care; a real little gem. I am owner. Terms $350 cash and $125 in payments, or $450 cash takes it. Car cost $625 last July. Address EG, box 124, TIMES OFFICE.

FOR SALE—1911 STEARNS AUTO.
A WONDERFUL SNAPPY 4-PASSENGER.
In splendid condition, new tires, new top, upholstering in perfect order, chain drive, 4 speeds, just overhauled. Look at it yourself and then make offer. In rear of 104 S. Ardmore Ave. Call MR. LATIMER. 60455.

WANTED—LATE MODEL AUTO IN PERFECT condition. Will trade $700 equity in Hermosa lot and assume difference if better car. P. O. Box 221, PASADENA.

FOR SALE—MODEL N REGAL STRIPPED ROADster, in first-class mechanical condition; newly painted; good tires. Phone at once, SOUTH 2095-W.

FOR SALE — NEW 1916 METZ TOURING CAR; have made deposit on same and will sacrifice $60. 1070 PASADENA AVE. Phone A69430.

FORD ROADSTER, FIRST-CLASS CONDITION; cash or terms. 730 W. 49TH PLACE. After Sunday. 21222 W. SEVENTH.

FOR SALE—$675; STUDEBAKER SIX; NEW IN Appearance; mechanically perfect; will demonstrate. BURTON, 517 Union Ol. 11263.

FOR EXCHANGE—DODGE 1915 MODEL; WANT flock of hens or pullets; will pay cash difference for good birds. Address R. E. BROWN, 642 N. Kingsley Drive.

WANT—LATE MODEL TOURING CAR, WILL give good Ford and cash. Write full particulars. Address PR, box 407, TIMES BRANCH OFFICE.

FOR SALE—AUTOCAR WITH CAB; EXPRESS body; overhauled and painted, will take a late model Ford in trade. Can be seen at 3731 W. SEVENTH.

WANTED—A FORD MACHINE AND WILL BUY right if the rest I client and in real condition, outside of paint. WILSON, Vermont 2791.

FOR SALE—OR TRADE — MITCHELL TRUCK and tourist roadster, BIG TREE AUTO WORKS, 1440 W. Washington. Phone 21467.

FOR SALE—MUST SACRIFICE 40-HORSE-POWER limousine; fine for taxicab; perfect condition. Address F, box 1, TIMES OFFICE.

FOR SALE—1914 HUPMOBILE FOUR-PASS., in perfect condition. Car is in class "A" condition. Am a private owner. J. P. SIXTON, 173 E. 50th Place.

WAVERLY ELECTRIC, FOUR-PASS., COUPE IN splendid condition throughout. Immediate sale; cheap to cash purchaser, $150. G. MAUERTH, 1019 S. St. Andrews Place.

HANDY MAN FELLOW WITH DRIVING AND mechanical experience would like to go East with autoist for expenses only. Address G, box 93, TIMES OFFICE.

WANTED—LATE MODEL BUICK, HUPMOBILE, Hudson, Dodge; pay spot cash for bargain, give particulars and price. Address G, box 454 TIMES BRANCH OFFICE.

FOR SALE—MERCER ROADSTER IN GOOD CONdition, $275 cash; can be seen Sunday morning SOUTH FLOWER STREET GARAGE, between Pico and 12th.

FOR SALE—BRAND NEW SAXON, ORIGINAL guarantee and service card up with car; will discount nearly from the price I paid two weeks ago. OWNER, 50156, after Sunday F3662.

FORD TOURING CAR, 1914, PERFECT CONDItion, looks new, extra tires, speedometer, shock absorbers, etc.; $285, Sunday or evenings, 1171 WEST VERNON.

WANTED—TO EXCHANGE FOR LATE MODEL touring car, large, clear ocean-front lot at Sunset Beach, near Seal Beach, valued at $1200. Address G, box 487, TIMES BRANCH OFFICE.

WANTED—FORD TOURING CAR. HAVE A Brush, looks and runs good; will pay up to $150 cash difference. Call today or evenings. 846 WEST 30TH ST. L. C. Prettyman.

FOR SALE—1916 LITTLE 6 BUICK TOURING, fine mechanical condition, original paint, extra tire. W. H. COOK, 1000 S. Olive.

HAVE YOU SEEN ALL THESE CHEAP CARS? It costs you nothing to look at them and very little to buy one.
1135 S. OLIVE ST.

FOR SALE—7-PASSENGER AUTO AND STAGE run in San Bernardino, now running about $500 per month; part cash. GOLDEN STATE AUTO TOUR CORP.
1915 OVERLAND, LIKE NEW.
930 SO. OLIVE.

5-ROOM BUNGALOW AND GARAGE ON TWO corner lots to trade for automobile.
CALL F7906.

FOR SALE—AT A SACRIFICE, STUDEBAKER 7-passenger, perfect condition. Price $1.43. 1948 BUNSALLO ST.

WANTED—LIGHT TOURING CAR, $300 CASH, or will add $500 diamonds. Must stand inspection. No agents dealt with. 1458 OAK ST., Glendale, after Monday. Phone Glendale 506-W.

FOR SALE—FORD ROADSTER, LATE MODEL, in excellent shape. Good tires. Price reasonable for quick sale. Easy terms if desired. Phone 10873.

FOR SALE—1914 HUPMOBILE FOUR-PASS., electric lighted, starter. Car is in class "A" condition. Am a private owner. J. P. SIXTON, 173 E. 50th Place.

WAVERLY ELECTRIC, FOUR-PASS., COUPE IN splendid condition throughout. Immediate sale; cheap to cash purchaser, $150. G. MAUERTH, 1019 S. St. Andrews Place.

HANDY MAN FELLOW WITH DRIVING AND mechanical experience would like to go East with autoist for expenses only. Address G, box 93, TIMES OFFICE.

WANTED—LATE MODEL, BUICK, HUPMOBILE, Hudson, Dodge; pay spot cash for bargain, give particulars and price. Address G, box 454 TIMES BRANCH OFFICE.

WANTED—GOOD EQUIPPED AUTO, ROADSTER preferred, for 40 acres fine agricultural land in Moddy Valley, Nevada. 702 N. HOLLISTON AVE.

$65 CASH TAKES 2-CYL. MAXWELL ROADster, with Bosch magneto. KRAUSE, 6235 Clyde ave. Hyde Park. 9 miles south of Samson.

WANTED—TO EXCHANGE TRUST DEED, 8 PER cent, for automobile. Address F, box 2, TIMES BRANCH OFFICE.

FOR SALE—MODEL N REGAL STRIPPED ROADster, in first-class mechanical condition; newly painted; good tires. Phone at once, SOUTH 2095-W.

FOR SALE — NEW 1916 METZ TOURING CAR; have made deposit on same and will sacrifice $60. 1070 PASADENA AVE. Phone A69430.

FORD ROADSTER, FIRST-CLASS CONDITION; cash or terms. 730 W. 49TH PLACE. After Sunday. 21222 W. SEVENTH.

FOR SALE—$675; STUDEBAKER SIX; NEW IN Appearance; mechanically perfect; will demonstrate. BURTON, 517 Union Ol. 11263.

FOR EXCHANGE—DODGE 1915 MODEL; WANT flock of hens or pullets; will pay cash difference for good birds. Address R. E. BROWN, 642 N. Kingsley Drive.

WANT—LATE MODEL TOURING CAR, WILL give good Ford and cash. Write full particulars. Address PR, box 407, TIMES BRANCH OFFICE.

FOR SALE—AUTOCAR WITH CAB; EXPRESS body; overhauled and painted, will take a late model Ford in trade. Can be seen at 3731 W. SEVENTH.

WANTED—A FORD MACHINE AND WILL BUY right if the rest I client and in real condition, outside of paint. WILSON, Vermont 2791.

FOR SALE—OR TRADE — MITCHELL TRUCK and tourist roadster, BIG TREE AUTO WORKS, 1440 W. Washington. Phone 21467.

FOR SALE—MUST SACRIFICE 40-HORSE-POWER limousine; fine for taxicab; perfect condition. Address F, box 1, TIMES OFFICE.

FOR SALE—1914 HUPMOBILE FOUR-PASS., electric lighted, starter. Car is in class "A" condition. Am a private owner. J. P. SIXTON, 173 E. 50th Place.

WAVERLY ELECTRIC, FOUR-PASS., COUPE IN splendid condition throughout. Immediate sale; cheap to cash purchaser, $150. G. MAUERTH, 1019 S. St. Andrews Place.

HANDY MAN FELLOW WITH DRIVING AND mechanical experience would like to go East with autoist for expenses only. Address G, box 93, TIMES OFFICE.

WANTED—LATE MODEL, BUICK, HUPMOBILE, Hudson, Dodge; pay spot cash for bargain, give particulars and price. Address G, box 454 TIMES BRANCH OFFICE.

WANTED—GOOD EQUIPPED AUTO, RO

Classified Liners.

THINGS ON WHEELS— All Sorts.

Automobiles.

TRAILERS CHEAP. WHY? PAY!!! BUY!!! PRICES!!!! $35 to $60 buys a dandy rubber-tired, ball bearing, light, strong, well-built trailer suitable for camping, fruit, lumber or other work. Can be used for you to use and if they don't suit in 24 hours you get your money back. Other time-light trailers have been sold by us. Have worked to the limit. Starter came at $35; 1000 to 2000 pounds run $40 to $60. Be sure and see these before buying. AUTO WRECKERS, 1459 Central avenue.

PETERSON USED CAR DEPT., 1132 S. Olive st. Phones: Sidey. 5161, A2112. 1915 Cadillac 7-pass., A 1 shape ..... $1500 1915 Cadillac 5-pass., A 1 shape ..... $1500 1915 Oldsmobile 7-pass., R. L. & S. ..... $1000 Overland 1915, 5-pass., R. L. & S. ..... $ 800 Overland 1915, 5-pass., R. L. & S. ..... $ 800 We have more good cars on hands taken in on new Automobiles, and must be sold at once. Terms or cash. We give good long deals. Inspection and test are glad to be shown. Can suit all over, as we know they are right in price.

FOR SALE AT A SACRIFICE—YOU WANT to buy a car this way if you can. You want to buy one from a person who has been using it for a short time, because he needs the money. This may be right, but did you ever stop to think that the reason may be morning if things were not so operated? Isn't it better to buy a car from a responsible dealer that has second-hand cars, but who are proud to sell second-hand cars because time after time sends them in trade as new cars, and from persons whose cars can be purchased cheaper than we can buy them up to the minute and therefore trade their car in on your purchase? A company who sees in your purchase of a used car a possibility of a new car sale later on and who therefore puts a good honest name to really take care of such a purchaser after as well as before they get the car? A company that is one of the strongest financially in the city and is willing to back up such a statement but those which it is willing to sign in writing and guarantee? A company whose service and car department is managed by a man who has been eight years in the automobile business in this city and one who knows that what the purchaser wants is to know exactly what he is getting and is willing to stand by it if the car is not perfect, and willing to prove it? Such is the Peterson Co. and we are absolutely depend on us. Come in, talk to us, and we believe you will be glad you did. Open every day, 11 a.m. to 4 p.m. Any evening by phone appointment at the Chandler Six, 1156 SOUTH OLIVE STREET. Phone, 60805, Main 3459.

PIERCE-ARROW BARGAIN— I have a 7-passenger Pierce 48 which has been used as a private car exclusively, but family will sacrifice for $1250. This is something worth while. McNabb, Colorado 5380 or Fair Oaks 4951. 33 S. Marengo ave., Pasadena.

5 GALLONS OIL, $1.60; BOSCH MAGNETO, $35; Spitfdorf, $2.50; bucket seats, $10; speedometers, $1 to $3; Prestolite tanks, $4.50; pumps, $1; 10 pounds grease, 20c; fine tube, $1.50 up; headlights, tanks, horns, carburetors, cheap. PETERSON'S, 1422 S. Main.

FOR SALE — OR EXCHANGE — 4-CYLINDER racer, electric lights and good tires. Car has just been overhauled. 71610. 1618 W. WASHINGTON.

FOR SALE—1914 MOON Chassis, $325, WITH 5-in. set of wire wheels. Will stand mechanical inspection. WILSHIRE, 6201 or 24070 or South 603.

FOR SALE—KISSELKAR, RUN 15,000 MILES, 6 tires and rims, first-class condition, $550 cash; side curtains, never been on. LA TOUR, Broadway 2565.

1916 LITTLE SIX OAKLAND ROADSTER, JUST worked in. Oversized tires. $675. 31 SOUTH RAYMOND, Pasadena. Fair Oaks 225.

WANTED—TO BUY A LATE MODEL TOURING car. Prefer one with latest equipments. Call 742 S. MAIN.

FOR SALE—DANDY STUDEBAKER ROADSTER, 35; price $273 cash. See this and save dealer's profit. 1228 GEORGIA ST. Main 6412; Broadway 6170.

FOR EXCHANGE — BABY GRAND PIANO FOR automobile. Address Box 797, TIMES OFFICE, Pasadena.

FOR SALE—BRAND NEW 1916 FORD TOURING car, used only two weeks. $400 cash. A. L. DOWNING, 115 North Avenue 54.

FOR SALE—COLE ROADSTER, 1912, IN GOOD shape, $175; National, 5-passenger, 1912, $350. See to appreciate. Bear 958-J. HILL.

FOR SALE—THREE BARGAINS, REMINGTON, $1.25 to $2.50; all sizes; 5-gal. can oil, $1.50. VANDERPOOL, 1044 S. Main.

NEW $80 SILVER STEAM VULCANIZER, 1916 model, three times, for new tubes and casings, $30. 1122 TAMARIND AVE.

GET IN AHEAD— Telephone your Sunday ads to The Times Friday or early Saturday.

TIRES CHEAP! OFF WRECKED CARS, SOME new. Hundreds to choose from. 1450 CENTRAL AVE.

$350 CASH OR TERMS, EARLY 1914 $2000 touring car, overhauled; stem to stern, motor-tuned; starter and lights. Times Roughout. PETERSON'S, 1422 S. Main.

WANTED—A 5-PASSENGER USED CAR IN GOOD condition. Will pay cash. Address Hoffman piano and some cash. BRADLEY, 53209.

FOR SALE—ALL KINDS OF EXPRESS, DELIVery bodies, cheap for cash. 1502 CENTRAL AVE. 24042.

FOR SALE—FORD TOURING CAR, 1914, OVERhauled and guaranteed bargain for cash, or $75 down and $25 per month. 721 WEST 23RD. P6470

FOR SALE—LATE 1915 STUTZ, BULLDOG, $1100. Real bargain. Kelly tires, two extras. E. M. SMITH, 508 Van Nuys Bldg. F3760. Main 1451.

FOR SALE—1916 OVERLAND TOURING, MODEL 83. Swell condition. Seat covers. Cost $900. PETERSON'S, 1422 S. Main.

1915 MODEL C-37 BUICK TOURING CAR IN PERfect condition will sacrifice this car at a bargain if sold today. Cash or terms. See TURNER, 142 South Olive st. Main 6416, F5484.

$195, REGAL ROADSTER, BEST BUY AROUND Los Angeles; first-class condition. Demonstrate. Must be sold this week. I am going away. SOUTH SEVENTH, 1139 S. 20TH ST.

FOR SALE—ONE THREE-TON AUTOMOBILE trailer, one four-yard steel dump body with or without body. AUTO AND WAGON WORKS, 688 San Fernando.

FOR SALE—AUTO, 5-PASS., 1914 CUTTING, electric starter and lights, extra tires, tube and rim; this car and make offer. Must sell. SOUTH 1787. 7029 MAREE AVE.

LIVAND WILL BUY YOUR CAR TODAY, SPOT cash waiting, have good lines of used cars; all bargains. 502 S. OLIVE.

1916 BUICK LITTLE SIX, ROADSTER, ALMOST brand new. The price is right. PETERSON'S, 1422 S. MAIN.

TRAILERS, CHEAP! MODELED TO YOUR order; rubber tired; ball bearing; $25 to $60. 1450 CENTRAL AVE.

BE AN EARLY BIRD— Telephone your Sunday ads to The Times Friday or early Saturday.

WANTED—LATE MODEL LIGHT 5-PASSENGER car for cash. No dealers. 72674 and WEST 4245.

FOR SALE—$350, 5-PASSENGER, 1915 FORD, excellent condition. With demonstrate anywhere if you mean business. Phone SOUTH 2930-W.

FOR SALE—1915 BUICK C 37 TOURING CAR. A snap. Call Sunday between 9 and 4 p.m. at 1020 W. 51ST PLACE.

$575, 1915 STUDEBAKER SIX, 7-PASS. FINE condition. Fine tires. A real snap. PETERSON'S, 1422 S. Main.

FOR SALE—FORD RUNABOUT BODY WITH top, cheap. NEW METHOD LAUNDRY CO., 634 San Julian st.

FOR SALE—LATE MODEL FORD TOURING car, fine condition. A bargain. 4818 S. FIGUEROA.

WANTED—BARGAIN FOR CASH IN LATE MODel light roadster, give full particulars or no attention paid. HENRY EGERY, Orange, Cal.

WANTED—FORD BODY WITH TOP AND WINDshield, 1915 or 1916. Address R. T. WHITTEN, 1626 Erie St., Long Beach.

WANTED—1915 STUDEBAKER FOUR. TOP MUST be in good condition and bargain. Cash. Call 251116.

AUTO PAINTING, BEST WORK IN CITY, LOWest prices. It will pay you to see us. FORDS, $10. JOHN PHILPOT, 240 E. 27th st.

FOR EXCHANGE — BABY GRAND PIANO FOR automobile. Address Box 797, TIMES OFFICE, Pasadena.

FOR SALE—COLE ROADSTER, 1912, IN GOOD shape, $175; National, 5-passenger, 1912, $350. See to appreciate. Bear 958-J. HILL.

FOR SALE—THREE BARGAINS, REMINGTON, $1.25 to $2.50; all sizes; 5-gal. can oil, $1.50. VANDERPOOL, 1044 S. Main.

NEW $80 SILVER STEAM VULCANIZER, 1916 model, three times, for new tubes and casings, $30. 1122 TAMARIND AVE.

GET IN AHEAD— Telephone your Sunday ads to The Times Friday or early Saturday.

TIRES CHEAP! OFF WRECKED CARS, SOME new. Hundreds to choose from. 1450 CENTRAL AVE.

$350 CASH OR TERMS, EARLY 1914 $2000 touring car, overhauled; stem to stern, motor-tuned; starter and lights. Times Roughout. PETERSON'S, 1422 S. Main.

WANTED—A 5-PASSENGER USED CAR IN GOOD condition. Will pay cash. Address Hoffman piano and some cash. BRADLEY, 53209.

FOR SALE—ALL KINDS OF EXPRESS, DELIVery bodies, cheap for cash. 1502 CENTRAL AVE. 24042.

FOR SALE—FORD TOURING CAR, 1914, OVERhauled and guaranteed bargain for cash, or $75 down and $25 per month. 721 WEST 23RD. P6470

FOR SALE—LATE 1915 STUTZ, BULLDOG, $1100. Real bargain. Kelly tires, two extras. E. M. SMITH, 508 Van Nuys Bldg. F3760. Main 1451.

FOR SALE—1916 OVERLAND TOURING, MODEL 83. Swell condition. Seat covers. Cost $900. PETERSON'S, 1422 S. Main.

1915 MODEL C-37 BUICK TOURING CAR IN PERfect condition will sacrifice this car at a bargain if sold today. Cash or terms. See TURNER, 142 South Olive st. Main 6416, F5484.

$195, REGAL ROADSTER, BEST BUY AROUND Los Angeles; first-class condition. Demonstrate. Must be sold this week. I am going away. SOUTH SEVENTH, 1139 S. 20TH ST.

FOR SALE—ONE THREE-TON AUTOMOBILE trailer, one four-yard steel dump body with or without body. AUTO AND WAGON WORKS, 688 San Fernando.

FOR SALE—AUTO, 5-PASS., 1914 CUTTING, electric starter and lights, extra tire

Classified Liners.

POULTRY—POULTRY SUPPLIES
For Sale, Exchange, Wanted.

FOR SALE—
We are quitting. Lease of mill expired. Machinery for sale. Closing out stock. Look at the prices:
1,000 lbs. wheat and 100 lbs. coarse grit or fine shell, for $2.15.
120 lbs. barley and same, $2.95.
100 lbs. wheat and same, $2.40.
100 lbs. Alsike and same, $2.70.
100 lbs. bran and same, $1.85.
90 lbs. W. F. Red and same, $2.40.
90 lbs. W. I. Stock Feed and same, $2.65.
100 lbs. W. C. Chick Feed and same, $2.45.
100 lbs. Alfalfa Meal, $1.20.
100 lbs. Bean Meal, $1.80.
100 lbs. Hominy, $1.80.
100 lbs. Ground Oats, $1.95.
100 lbs. Cracked Corn, $2.15.
100 lbs. Corn Shell Meal, 95c.
100 lbs. Shell Meal, 85c.
100 lbs. Grit, 85c.
100 lbs. Grit, Size 40, 95c.
100 lbs. Charcoal Meal, 75c.
25 lbs. Bone Meal ($1.35) and pkg. chili seeds (40c) for $1.50.
Pkg. Fresh Fowl (15c) and pkg. ground chili (40c) for 50c.
Also Poultry Tonic and Poultry Remedy, Roup Cure, Lice Killer, Healing Powder, Egg Producer, Poll Oil, Gentor, Scalefoe, Tufoe, Pealoe, Sure Shot, Worm Powder, Blue Ointment, Roup Pills, etc., etc., at less than half price. Only a dollar and a half dollar you can buy all you can carry home. Also 1,000 lbs. feedgrowl, $1.50. BOYLE 1256.
511 N. Boyle ave.
Mail orders promptly filled. Send for free poultry book. Tells you how to feed every thing most profitably. Also how to make $1,000 a year with a few hens. And we will give free some articles more than double your car fare both ways, whether you buy or not. Everything must be sold. Also all the fixtures of the feed and bulk goods we carry.
WEST COAST MILLS,
Corner Gates and Alameda Ave.
East 478. Home 21567.

FOR SALE—
FRENCH'S POULTRY MUSTARD
adds relish to the food and increases the stamina and fertility of the fowl; per pound, 25c; 3 pounds, 70c; 10 pounds, $2.
COULSON'S CONDITION POWDER, No. 2,
A perfect tonic for getting rid of worms, making egg-digestive and reproductive organs; will increase your egg production; absolutely prevents fowls from becoming constipated and from dying suddenly.
RID YOUR HENS OF LICE AND MITES.
CONKEY'S LICE LIQUID will absolutely get rid of mites; an ounce will kill thousands; just sprinkle it around; 25c, 50c and $1 cans.
CONKEY'S LICE POWDER absolutely kills lice. Try it today and free your fowls from these parasites. 5 cts., 10c; 10 cts., 20c; 45 cts., 50c.
USE PRATT'S PIGEON FOOD
for perfect results; easy to clean; will not break out; absolutely cheap. 2 for 25c; $1.40 doz.
TOBACCO STEMS FOR PIGEON GRITS.
Large bag, 50c; 50 lbs., $1.50; 100 lbs., $2.50.
STANDARD POULTRY SUPPLY CO.,
3228-3230 Main st. Main 996.

FOR SALE—EVERYTHING IN HAIR AND feathers. Baby chicks, baby ducks, pullets, growing stock, young hens, breeders, all varieties. Our facilities are unequaled, enable us to give selection worth while. Make known your wants. Fresh eggs daily.
Pigeons, tantalus, pumas, pheasants, peacocks, doves, turkeys, ducks, geese, guineas.
Rabbits, Belgian hares, pets.
Beautiful pair Golden Eagles.
Parrots, canaries, singing birds.
Aquariums, aquarium supplies, fish, books.
Cages and supplies of all kinds.
Stuffed birds.
A display worth seeing.
A convenient place to trade.
We buy and sell anything young hens, pets and odd aquarium supplies.
FANCIERS' EXCHANGE,
640 South Main St.

FOR SALE—
PANACEA
TO FEED HENS
WHILE MOULTING.
WESTERN SEED CO.,
YELLOW FRONT STORE.
116 EAST 7TH STREET.

FOR SALE—1000 BABY CHICKS, EVERY STATUR-bred Rocks and Reds; 500 pullets, 500 yearling hens; all from heavy laying stock. We ship to Arizona. Now booking orders for fall delivery. Will start with order of 200 chicks. Baby chicks, one and two weeks old, $12 per 100. Booking orders for pullets, two years old, $2 each. Over 2,000 pullets on hand. Address FRANK MILLER CO., 7217 South avenue, short block east, fourth house south of avenue.

FOR SALE—POULTRY AT AUCTION!
Will sell without reserve or limit, 50 Rhode Island Reds, consisting of 24 little chicks, seven pullets, 13 yearling hens and 6 cocks; also 1 incubator, 2 brooders, 6 F. DIVKER, auctioneer. Phone owner, 6.

FOR SALE—2000 WHITE LEGHORN PULLETS; 2 months old; 35c each. Also have 100 White Leghorn pullets, one year old; $2 per dozen. Also 100 White Rock pullets, 2 years old; $12 per dozen. Choice White Rock pullets, $10 and $12 per dozen. Address PROSPECT POULTRY FARM, C.T. SO., R. 5, Los Angeles st. Phone.

FOR SALE—I AM GOING TO ARIZONA TO work and will have to have ready cash at once. My chickens, turkeys, ducks, geese, guineas and rabbits, about 1000 in all, 5½ acres of alfalfa, 2 cows, 1 horse, 1 buggy, 1 wagon, 1 surrey for sale cheap for cash or will trade for property in city for $1100; fine cow and horse pasture for $4 per month; or for selling poultry and rabbits on commission. VERMONT.

FOR SALE—BABY CHICKS, BARRED ROCKS AND Rhode Island Reds, $10 per hundred; 2 dozen, $2; 100 Leghorn pullets, $1.50 each; 100 cockerels, $1 each. LOS ANGELES HATCHERY, 4000 Central ave.

Bees and Honey.

FOR SALE—ON EASY TERMS OF PAYMENT, several apiaries, consisting of from one hundred to three hundred colonies of bees, with all fixtures; you take possession this fall after you remove the bees to their winter location. Write for full references or inviting for us to call on you at your own home or location we will locate you where you can make a good living and we will sell them will paid for. Write us. SPENCER-ADAMSON-ELLIOTT CO., 1720 Security Bldg., San Gabriel.

WANTED—TO BUY HONEY. KNICKERBOCKER STORE, 207 S. Main st.

Goats.

FOR SALE—LAST CHANCE; TWO FINE PURE Toggenburg goats; one giving good milk, extra heavy milk strain. See choice kids, both sexes, ready to ship. Must sell today; will meet all reasonable prices. Address HERMAN, 1 mile VISTA GOAT FARM, 616 Sierra Vista ave., near E.P.R.R. Either phone 9077. Alhambra, Cal.

AT STUD — THOROUGHBRED TOGGENBURG buck, Prince Henry, grandson of El Chitaro Prince; also a few remarkable does for sale. See BONNIE BEACH PLACE, Highgrass ave.

FOR SALE—2 FINE BRED HORNLESS TOGGENburg does, $10 each; both are bred by the prize buck Mark Anthony. Phone VERMONT 2781.

FOR SALE—TOGGENBURG STRAIN GOATS, GOOD milkers, giving swar, must sell; any reasonable offer takes them. J. RUST, Phone Main 7011, Monday.

FOR SALE—TWO FRESH SWISS MILK GOATS, "Toggenburg" fashion, also yearling doe and young doe kids. Phone GARVANZA 1141.

FOR SALE—TOGGENBURG GOATS.
Henry Gallmeyer, also Jersey bulls. Reasonable. 3017 GILLAG ST., up N. Pritchard.

FOR SALE—FINE YOUNG SWISS MILK GOAT with kid, $12; also 2 choice mixed ones, good milkers, $10 each. 2117 W. 20TH ST. 74258.

FOR SALE—GOOD 2-YEAR-OLD GOAT, COMING fresh in August; $2500 ST. Phone 54504.

FOR SALE—FRESH GOAT, $10; ALSO GUINEA hens, $122 E. MAIN.

FOR SALE—CHEAP, ONE-YEAR-OLD GOAT. CALL or phone 2737 BOULDER ST. Boyle 2961.

Birds.

FOR SALE—A SPLENDID LINE OF SINGERS, Harts Mountain and German warblers and St. Andreasberg German rollers. A complete line of feeds and cages, bird supplies. Cages of all kinds. Parrots, magpies, finches.
FANCIERS' EXCHANGE,
640 South Main Street.

FOR SALE—ENGLISH ROBIN REDBREAST, very fine specimen and specially made soft egg cage, $7. Japanese Robin, large beautiful singer and handsomely marked, enameled cage with bath-house, etc., $7. Wanted, large well built aviary. Address O, box 421, TIMES BRANCH OFFICE.

FOR SALE — ONE PAIR OF ENGLISH RINGneck pheasants, one pair Japanese Ringneck Doves, one trio of White Cochin banties, one pair Silver Spangled Hamburg bantams. 2819 WOODLAWN AVE. South 866.

WANTED—RINGNECK OR OTHER VARIETIES of pheasants, canaries and aviary birds. Will give furniture, other personal property or cash in exchange. Address C1, box 406, TIMES BRANCH OFFICE.

FOR SALE—REED CARNEAU PIGEONS, guaranteed mated, good workers, 75 cents and $1.00 pair; the best you can get. 1256 E. 1ST ST. Boyle 1256. Or 75 cents each. MODEL BAKERY, 1405 N. Virgil ave.

FOR SALE—PARROTS, SPECIAL PRICE FOR 3 days only of $5 each, for closing sale on the Panama parrots. Birds located at 3020 COMPTON AVE. Phone South 966.

FOR SALE—PIGEONS, HOMERS AND BLUETTES and fan tails. Will sell cheap. 132 SOUTH OXFORD AVE. 56038.

FOR SALE—BIRDS, BELLNOTE ROLLERS AND Goldfinch Norwich, males and females. 1764 E. PICO, near.

GREAT BARGAIN; MUST MOVE AT ONCE. $50 Palmer Cochin rooster, $2 cents per pair. Can be used but H. 1701 E. 20TH ST.

FOR SALE—YOUNG PANAMA PARROT, GOOD talker for cage, $10. 1382 NEWTON ST.

FOR SALE—GENUINE WHITE KING PIGEONS, $2 per pair. 1405 BURCHETT ST., Glendale, Cal.

FOR SALE—3 PAIRS CANARY BIRDS, GOOD singers, $1.50 pair, and 1 good Belgian doe. 1908 PHONE E. 800.

FOR SALE—SOME TRAINS—12 FAIR F.R. HOMERS. 1716 LEMON ST., West Alhambra.

FOR SALE—VERY FINE POLLY PARROT, $25. PHONE South 60499W. 7806 Main ave.

Cats.

WANTED—GUARANTEED MOUSING CAT, breed immaterial, but must be good hunter. Address F, box 10, TIMES OFFICE.

FOR SALE—FOUR HALF GROWN KITTENS TO give away, black and white, not pedigreed. 1627 ORANGE ST.

FOR SALE—TWO FINE SWISS MILK GOATS, also 2 male kids. 1 toggenburg and 1 Persian, sired by Salem King. 1100 W. 58TH PLACE.

POULTRY—POULTRY SUPPLIES
For Sale, Exchange, Wanted.

FOR SALE—CATS AND KITTENS, PERSIAN AND Angora, in silver, white, black, orange, cream and smoke. All sired, "King George," Ch. Orange, Fritz Kitel, splendid copper-eyed white; also silver and smoke stud cats.
FANCIERS' EXCHANGE,
640 South Main street.

FOR SALE—WE SPECIALIZE IN BLUE-EYED perfect hearing white kittens, if we could find better cats, we would hate them.
BONNIE REX, REGISTERED.
If a kitten dies I will replace it free of charge. Kittens $5 and $7. FAIRCHILD SANITARY KENNELS, 1436 Valencia. West 4785, by appointment.

BUY A WINNER—MALE KITTENS, 8 WEEKS old, by Barbe Bleue II and Dream Girl, full sister to Nisbe. First-class kittens, best bred blues on the Coast. MRS. BARLOW. Call at 1421 West 10th st. on Monday.

FOR SALE—SNOW WHITE THOROUGHBRED ANgora cat, 15 months, and three kittens, 6 weeks old, cheap. Call Sundays only. PHONE 22703.

FOR SALE—THOROUGHBRED SILVER TABBY kittens, eight weeks old, reasonable. Call today after 2 or mornings during week. 314 S. VENDOME ST.

FOR SALE—PEDIGREED PERSIAN QUEEN CATS and Kittens, Orange and Silver Shade for sale and service. 2701 OCEAN FRONT, Ocean Park, Cal. Box 62.

FOR SALE—3 MONTHS OLD WHITE ANGORA kitten for quick sale. 4615 VAN NESS AVE.

FOR SALE—SOME BEAUTIFUL SILVER TABBY kittens, perfect markings, no imitation about this one. 1923 E. 80TH ST. So. 6011.

FOR SALE—ENGLISH BRINDLE BULL PUPS, 6315 BONSALLO AVE. Phone A4903; Verdugo 3011.

FOR SALE—OR TRADE—BEAUTIFUL SILK dress, never worn, for trade for Boston puppy, furniture or rugs. Phone SOUTH 57103.

FOR SALE—OR TRADE—FEMALE AIREDALE, registered and registered. Trade for Boston female. 1269 E. SLAUSON AVE. SOUTH 57103.

FOR SALE—BULL TERRIER PUP, THREE months, from prize-winning stock. Leaving town, sell cheap. 758 WALL.

FOR SALE—THOROUGHBRED ENGLISH BULL terrier, 5 months old, sell cheap. Buy a dog and save your machine from being stolen. Call Sundays, 9 to 12. 815 ATHENS AVE., East L. A.

FOR SALE—FIVE COCKER SPANIELS, TWO red and three black, 5 weeks old. Registered stock; beauty. 450 S. HICHEL ST. Sunset East 4075.

FOR SALE—SIX OF THE FINEST ENGLISH bull puppies in city, in perfect condition and beautifully marked. Call MIRAMAR KENNELS, Wilshire 280.

FOR SALE—BOSTON BULL PUP, FORD'S AR-topp handle, stock, screw tail, white with no spots, snap at $20. Call 612 N. KINGSLEY DRIVE.

FOR SALE—COLLIE PUP, MALE, ALSO SHEP-herd pup, 5 mos. old; reasonable. 1125 Ivar. Home 21118. Sunset 50714.

FOR SALE—CHEAP, 4 NEW ZEALAND DOES, 1 buck, 16 young, including batch, $5, or trade for chickens. 1188 DITMAN ST. 41370.

FOR SALE—CHEAP, FINE THOROUGHBRED some fine sanitary hutches. Must sell part of 4370 S. MAIN ST.

FOR SALE—CHEAP, FINE THOROUGHBRED Flemish Giant bucks, 6 months old, will exchange for chickens. Phone WEST 3422.

FOR SALE — RABBITS; 160 OLD DOES AND bucks, 2 to 4 years old. Bargain. 1344 ORANGE ST. Home 21277 CASTALIA AVE. Hairdstown.

FOR SALE—165 RABBITS, DOES, $1 EACH; ALso bucks, $1.50 each. 47 SOUTH 30TH. Ver-mont 3510.

FOR SALE—NEW ZEALANDS, 6 DOES, 2 BUCKS, $10; must sell; self-raising, 4-compartment hutch. Must be sold Monday. 1122 S. Flower. Main 7355. 74580.

Dogs and Dogs at Stud.

THE GREAT DANE, WHILE ON WATCHMAN'S duty, is a protector and as his every move is proven to be the BURGLER'S GREATEST TERROR. His intelligence of that breed places it above any rival as a producer and companion. As a playmate as well as guardian and playmate to children, he is unsurpassed. GREAT DANE KENNELS IN ARUBA, CALIFORNIA, 1 mile south of Arcadia. Office, 218; residence, 620; are composed of 30 head of Great Danes, some of which are the finest breeding stock and will supply you with a dane breeding stock and will supply you with a dane of the right kind, be it fawn, brindle, merle or Harlequin variety. Visitors are always welcome.

AT STUD—THE BOSTON TERRIER, CHAMPION Arroyo Aladdin, 102167, fee $10. This is the only Boston champion of record at stud on the Pacific Coast. His title of champion was conferred by the American Kennel Club in a guaranteed absolute fair contest, open to the world. Information fee his pedigree. Investigate thoroughly because if you find out the whole truth you will not breed to any other. Call at 1421 Huntington drive in La Presa Station (on Monrovia Pacific Electric.) Mail to San Gabriel.

BOARDING, PRIVATE BOARDING, TRAINING CONDITIONING KENNELS, Pasadena, for happy dogs. Largest, cleanest, best equipped establishment of its kind. Special attention to invalid cases. At stud and for sale: Cockers, Airedales, Fox Terriers, Wire Fox Terriers, Scotch Terriers and English Setters. Your inquiries promptly answered at stud, 1000 Fair Oaks ave., Pasadena. Phone Colorado 2972.

ADVICE FREE. FAMILY MATTERS QUICKLY and quietly adjusted. All cases, all courts, reasonable terms, private consultation. Call and talk it over. 425 INVESTMENT BLDG.

CONSULTATION FREE, EVENINGS OR DAY, general practice in all courts, civil and criminal; damage suit specialty. COSB, 615 Exchange Bldg. F6103.

H. H. HEATH, ATTORNEY, 528 SAN FERNANDO bldg. Phone F6294. Will practice in Los Angeles 20 years, cases all kinds, fee reasonable. Easy terms.

LOANS CONCERNING REAL ESTATE TRANSACtions and estates a specialty. EARLYLE WYNN, Attorney, 315-316 Bryson bldg., Second and Spring. Both phones. Consultation free.

CONSULTATION FREE—DECREES, DAMAGES, collections, estates and all cases carefully handled. NOTARY, 603 Gross Bldg., 6th and Spring.

CONSULTATION FREE—DIVORCE, DAMAGES, etc. W. JENKINS, 906 Marsh-Strong Bldg. Main 4493.

BOILERS—
And Boilermakers.

L. A BOILER WORKS, MANUFACTURERS OF boilers and tanks Special attention to repair work. 119 REDONDO ST. Phone East 2250—A1820.

BOOKS—

FOR SALE—BOOKS.
10 volumes, Messages Presidents.
12 volumes Universal Encyclopedia.
25 volumes Balzac.
10 volumes James Whitcomb Riley.
8 volumes, J. M. Barrie.
6 volumes, H. S. History.
10 volumes, Eugene Field.
4 volumes Chatrian novels.
10 volumes, Conan Doyle, Stories.
31 volumes, Poems, all authors.
3 volumes, Short Stories.
15 volumes, Home Circle Library.
13 volumes Ruskin's works.
10 volumes, best of the World's Classics.
Cost $40.00, $400. Will take $100 for lot.
MEEKS, 1109 Ocean Front, Venice, Cal. Home Phone 6113.

DRESSMAKING—
And Dressmakers.

THE MOST FETCHING MODES IN UP-TO-THE-minute dressmaking, designs after Vogue and Review. Specialty suits a specialty. Alterations, $2 and car fare. Call 81522.

FIRST-CLASS DRESSMAKER AND LADIES' tailor, cutter of Elite styles, rapid worker, experienced, can accept a few more engagements; summer prices. Phone F6780, Main 9147.

DRESS OR GOWN IN LATEST DESIGN MADE in one day, $5; also smart coats and suits, fit and satisfaction guaranteed. 2031 W. NINTH. Home 54641.

20 engagements or will work home; gowns, sport suits, remodeling a specialty. 1324A PARK PLACE, Venice.

STYLISH, COMPETENT DRESSMAKER DURING August will make silk suits, $5; sport suits, $3; coat, $2.25 per day; references. WILSHIRE 3509.

A1 DRESSMAKER, ROBES, GOWNS, LATEST style, fit guaranteed, $2 day, BARU, 1020 Vine street. Phone 5797S8.

DRESS AND COAT MAKER WANTS WORK BY the day, $2. References. Main 2586.

WANTED—SEAT PLAIN SEWING, HOUSE dresses, children's clothes, at home or out by day, $1.25. PHONE WEST 5945 after 8a.m.

FOR SALE — BEAUTIFUL KENTUCKY DEER hound, 2 years old, very cheap. A beauty 1257 W. 53RD ST.

FOR SALE—AIREDALE PUPPIES 5 MONTHS old, excellent breeding. Very reasonable. It will pay you to see these puppies at once if you are in the market. Location of kennels, COLLEGE AVE. East Whittier

WANTED—TO COMMUNICATE WITH A RESPONsible party who will care for a thoroughbred Cocker bitch for share of the puppies. References required. R.F.D. 1, BOX 674, San Gabriel.

DR. FERGUSON'S DOG AND CAT HOSPITAL, 7307 South Hill street, dogs and cats boarded and treated. New York graduate formerly of New York city. PHONE 21640.

NEW MANAGEMENT, MERCANTILE DOGLAND & Bird Emporium, 97 S. Main, exchange dogs, cats, birds, any kind of pet stock, 213 MERCANTILE PLACE.

FOR SALE—FOX TERRIER PUPPIES, SIRED BY Springworth Keno, shine strain, 916 E 23RD ST. 10853 M.

FOR SALE—ENGLISH BULL PUP, MALE AND female, pedigree stock, reasonable, 1043 OVERTON ST. 55307.

FOR SALE—AND AT STUD, PRINCE TOYS, smallest toy poodle at stud on coast. For sale toy poodle puppies, 2 and 4 months old, weighing from 2 to 3 pounds each. EAST 1727.

FOR SALE—BAT EAR, TOY BOSTON MALE, 8 months, perfect markings, no imitation about this one. 1923 E. 80TH ST. So. 6011.

FOR SALE—ENGLISH BRINDLE BULL PUPS, 6315 BONSALLO AVE. Phone A4903; Verdugo 3011.

FOR SALE—OR TRADE—BEAUTIFUL SILK dress, never worn, for trade for Boston puppy, furniture or rugs. Phone SOUTH 57103.

FOR SALE—OR TRADE—FEMALE AIREDALE, registered and registered. Trade for Boston female. 1269 E. SLAUSON AVE. SOUTH 57103.

FOR SALE—BULL TERRIER PUP, THREE months, from prize-winning stock. Leaving town, sell cheap. 758 WALL.

FOR SALE—THOROUGHBRED ENGLISH BULL terrier, 5 months old, sell cheap. Buy a dog and save your machine from being stolen. Call Sundays, 9 to 12. 815 ATHENS AVE., East L. A.

FOR SALE—FIVE COCKER SPANIELS, TWO red and three black, 5 weeks old. Registered stock; beauty. 450 S. HICHEL ST. Sunset East 4075.

FOR SALE—SIX OF THE FINEST ENGLISH bull puppies in city, in perfect condition and beautifully marked. Call MIRAMAR KENNELS, Wilshire 280.

FOR SALE—BOSTON BULL PUP, FORD'S AR-topp handle, stock, screw tail, white with no spots, snap at $20. Call 612 N. KINGSLEY DRIVE.

FOR SALE—COLLIE PUP, MALE, ALSO SHEP-herd pup, 5 mos. old; reasonable. 1125 Ivar. Home 21118. Sunset 50714.

FOR SALE—CHEAP, 4 NEW ZEALAND DOES, 1 buck, 16 young, including batch, $5, or trade for chickens. 1188 DITMAN ST. 41370.

FOR SALE—CHEAP, FINE THOROUGHBRED some fine sanitary hutches. Must sell part of 4370 S. MAIN ST.

FOR SALE—CHEAP, FINE THOROUGHBRED Flemish Giant bucks, 6 months old, will exchange for chickens. Phone WEST 3422.

FOR SALE — RABBITS; 160 OLD DOES AND bucks, 2 to 4 years old. Bargain. 1344 ORANGE ST. Home 21277 CASTALIA AVE. Hairdstown.

FOR SALE—165 RABBITS, DOES, $1 EACH; ALso bucks, $1.50 each. 47 SOUTH 30TH. Ver-mont 3510.

FOR SALE—NEW ZEALANDS, 6 DOES, 2 BUCKS, $10; must sell; self-raising, 4-compartment hutch. Must be sold Monday. 1122 S. Flower. Main 7355. 74580.

Dogs and Dogs at Stud.

THE GREAT DANE, WHILE ON WATCHMAN'S duty, is a protector and as his every move is proven to be the BURGLER'S GREATEST TERROR. His intelligence of that breed places it above any rival as a producer and companion. As a playmate as well as guardian and playmate to children, he is unsurpassed. GREAT DANE KENNELS IN ARUBA, CALIFORNIA, 1 mile south of Arcadia. Office, 218; residence, 620; are composed of 30 head of Great Danes, some of which are the finest breeding stock and will supply you with a dane breeding stock and will supply you with a dane of the right kind, be it fawn, brindle, merle or Harlequin variety. Visitors are always welcome.

AT STUD—THE BOSTON TERRIER, CHAMPION Arroyo Aladdin, 102167, fee $10. This is the only Boston champion of record at stud on the Pacific Coast. His title of champion was conferred by the American Kennel Club in a guaranteed absolute fair contest, open to the world. Information fee his pedigree. Investigate thoroughly because if you find out the whole truth you will not breed to any other. Call at 1421 Huntington drive in La Presa Station (on Monrovia Pacific Electric.) Mail to San Gabriel.

BOARDING, PRIVATE BOARDING, TRAINING CONDITIONING KENNELS, Pasadena, for happy dogs. Largest, cleanest, best equipped establishment of its kind. Special attention to invalid cases. At stud and for sale: Cockers, Airedales, Fox Terriers, Wire Fox Terriers, Scotch Terriers and English Setters. Your inquiries promptly answered at stud, 1000 Fair Oaks ave., Pasadena. Phone Colorado 2972.

ADVICE FREE. FAMILY MATTERS QUICKLY and quietly adjusted. All cases, all courts, reasonable terms, private consultation. Call and talk it over. 425 INVESTMENT BLDG.

CONSULTATION FREE, EVENINGS OR DAY, general practice in all courts, civil and criminal; damage suit specialty. COSB, 615 Exchange Bldg. F6103.

H. H. HEATH, ATTORNEY, 528 SAN FERNANDO bldg. Phone F6294. Will practice in Los Angeles 20 years, cases all kinds, fee reasonable. Easy terms.

LOANS CONCERNING REAL ESTATE TRANSACtions and estates a specialty. EARLYLE WYNN, Attorney, 315-316 Bryson bldg., Second and Spring. Both phones. Consultation free.

CONSULTATION FREE—DECREES, DAMAGES, collections, estates and all cases carefully handled. NOTARY, 603 Gross Bldg., 6th and Spring.

CONSULTATION FREE—DIVORCE, DAMAGES, etc. W. JENKINS, 906 Marsh-Strong Bldg. Main 4493.

BOILERS—
And Boilermakers.

L. A BOILER WORKS, MANUFACTURERS OF boilers and tanks Special attention to repair work. 119 REDONDO ST. Phone East 2250—A1820.

BOOKS—

FOR SALE—BOOKS.
10 volumes, Messages Presidents.
12 volumes Universal Encyclopedia.
25 volumes Balzac.
10 volumes James Whitcomb Riley.
8 volumes, J. M. Barrie.
6 volumes, H. S. History.
10 volumes, Eugene Field.
4 volumes Chatrian novels.
10 volumes, Conan Doyle, Stories.
31 volumes, Poems, all authors.
3 volumes, Short Stories.
15 volumes, Home Circle Library.
13 volumes Ruskin's works.
10 volumes, best of the World's Classics.
Cost $40.00, $400. Will take $100 for lot.
MEEKS, 1109 Ocean Front, Venice, Cal. Home Phone 6113.

DRESSMAKING—
And Dressmakers.

THE MOST FETCHING MODES IN UP-TO-THE-minute dressmaking, designs after Vogue and Review. Specialty suits a specialty. Alterations, $2 and car fare. Call 81522.

FIRST-CLASS DRESSMAKER AND LADIES' tailor, cutter of Elite styles, rapid worker, experienced, can accept a few more engagements; summer prices. Phone F6780, Main 9147.

DRESS OR GOWN IN LATEST DESIGN MADE in one day, $5; also smart coats and suits, fit and satisfaction guaranteed. 2031 W. NINTH. Home 54641.

20 engagements or will work home; gowns, sport suits, remodeling a specialty. 1324A PARK PLACE, Venice.

STYLISH, COMPETENT DRESSMAKER DURING August will make silk suits, $5; sport suits, $3; coat, $2.25 per day; references. WILSHIRE 3509.

A1 DRESSMAKER, ROBES, GOWNS, LATEST style, fit guaranteed, $2 day, BARU, 1020 Vine street. Phone 5797S8.

DRESS AND COAT MAKER WANTS WORK BY the day, $2. References. Main 2586.

WANTED—SEAT PLAIN SEWING, HOUSE dresses, children's clothes, at home or out by day, $1.25. PHONE WEST 5945 after 8a.m.

FOR SALE — BEAUTIFUL KENTUCKY DEER hound, 2 years old, very cheap. A beauty 1257 W. 53RD ST.

FOR SALE—AIREDALE PUPPIES 5 MONTHS old, excellent breeding. Very reasonable. It will pay you to see these puppies at once if you are in the market. Location of kennels, COLLEGE AVE. East Whittier

WANTED—TO COMMUNICATE WITH A RESPONsible party who will care for a thoroughbred Cocker bitch for share of the puppies. References required. R.F.D. 1, BOX 674, San Gabriel.

DR. FERGUSON'S DOG AND CAT HOSPITAL, 7307 South Hill street, dogs and cats boarded and treated. New York graduate formerly of New York city. PHONE 21640.

NEW MANAGEMENT, MERCANTILE DOGLAND & Bird Emporium, 97 S. Main, exchange dogs, cats, birds, any kind of pet stock, 213 MERCANTILE PLACE.

FOR SALE—FOX TERRIER PUPPIES, SIRED BY Springworth Keno, shine strain, 916 E 23RD ST. 10853 M.

FOR SALE—ENGLISH BULL PUP, MALE AND female, pedigree stock, reasonable, 1043 OVERTON ST. 55307.

FOR SALE—AND AT STUD, PRINCE TOYS, smallest toy poodle at stud on coast. For sale toy poodle puppies, 2 and 4 months old, weighing from 2 to 3 pounds each. EAST 1727.

FOR SALE—BAT EAR, TOY BOSTON MALE, 8 months, perfect markings, no imitation about this one. 1923 E. 80TH ST. So. 6011.

FOR SALE—ENGLISH BRINDLE BULL PUPS, 6315 BONSALLO AVE. Phone A4903; Verdugo 3011.

FOR SALE—OR TRADE—BEAUTIFUL SILK dress, never worn, for trade for Boston puppy, furniture or rugs. Phone SOUTH 57103.

FOR SALE—OR TRADE—FEMALE AIREDALE, registered and registered. Trade for Boston female. 1269 E. SLAUSON AVE. SOUTH 57103.

FOR SALE—BULL TERRIER PUP, THREE months, from prize-winning stock. Leaving town, sell cheap. 758 WALL.

FOR SALE—THOROUGHBRED ENGLISH BULL terrier, 5 months old, sell cheap. Buy a dog and save your machine from being stolen. Call Sundays, 9 to 12. 815 ATHENS AVE., East L. A.

FOR SALE—FIVE COCKER SPANIELS, TWO red and three black, 5 weeks old. Registered stock; beauty. 450 S. HICHEL ST. Sunset East 4075.

FOR SALE—SIX OF THE FINEST ENGLISH bull puppies in city, in perfect condition and beautifully marked. Call MIRAMAR KENNELS, Wilshire 280.

FOR SALE—BOSTON BULL PUP, FORD'S AR-topp handle, stock, screw tail, white with no spots, snap at $20. Call 612 N. KINGSLEY DRIVE.

FOR SALE—COLLIE PUP, MALE, ALSO SHEP-herd pup, 5 mos. old; reasonable. 1125 Ivar. Home 21118. Sunset 50714.

LIVE STOCK WANTED—

WANTED—OWN WATER ON RANGE THAT WILL now feed from 1000 to 2000 head of cattle. By development, of water with little cost can easily range 5000 head. No homesteader within 30 miles. Will give good deal to principals only on basis of interest if you can stock range. Owner in town until Thursday. Write or see MR. GUTHRIE, 1006 S. SPRING ST.

WANTED—TO BUY HORSES, VEHICLES, ALL kinds, highest cash price paid. Horses and wagons for hire, day, week or month. 846 SAN PEDRO. Main 1942.

WANTED—CATTLE OR HORSES, IN EXCHANGE for five acres in Lankershim in fruit and alfalfa; fine building lot, six miles to Pasadena. F. MARTIN. 29700; Vermont 1473.

WANTED—HORSE IN EXCHANGE FOR $75 12 gauge double barrel hammerless shotgun. Bonds 1031, 4507 CENTRAL.

WANTED—HORSE FOR TWO-CYLINDER TOUR-ing automobile. Southwest corner of 11th and Main sts. Ask for WILSON'S TOURIST.

WANTED—10 POLAND CHINA BROOD SOWS, no fancy prices. 600 Parmelee-Dohrmann Bldg. Main 4242. Inquire MR. WEBSTER.

WANTED—TO RENT OR BUY FOUR OR FIVE acre place to be used to children. Address F, box 155, TIMES OFFICE.

WANTED—BEEF COWS, CALVES, FRESH COWS. Highest prices paid. HANNON BROS., 1622 E. 1ST ST. Phone 21122.

WANTED—TO BUY FOUR, GOOD, BIG, YOUNG mules. P. T. MARTIN, 29700; Vermont 1473.

LIVE STOCK, EXCHANGE—
What Have You?

FOR EXCHANGE—SOUND, GENTLE ALL PURpose horse, spring wagon and harness. 276 Want motorcycle, cow or what? F1600, 329 Gladys.

ATTORNEYS—
Counselors-at-Law.

WE COLLECT BAD BILLS, NOTES AND MORTgages at reasonable rates. We also have a complete collection department in connection, board of experts. Legal advice free. THE RELIANCE LAW AND ADJUSTING AGENCY, 321-322 Wilshire bldg. Phone F6126.

ADVICE FREE. FAMILY MATTERS QUICKLY and quietly adjusted. All cases, all courts, reasonable terms, private consultation. Call and talk it over. 425 INVESTMENT BLDG.

CONSULTATION FREE, EVENINGS OR DAY, general practice in all courts, civil and criminal; damage suit specialty. COSB, 615 Exchange Bldg. F6103.

H. H. HEATH, ATTORNEY, 528 SAN FERNANDO bldg. Phone F6294. Will practice in Los Angeles 20 years, cases all kinds, fee reasonable. Easy terms.

LOANS CONCERNING REAL ESTATE TRANSACtions and estates a specialty. EARLYLE WYNN, Attorney, 315-316 Bryson bldg., Second and Spring. Both phones. Consultation free.

CONSULTATION FREE—DECREES, DAMAGES, collections, estates and all cases carefully handled. NOTARY, 603 Gross Bldg., 6th and Spring.

CONSULTATION FREE—DIVORCE, DAMAGES, etc. W. JENKINS, 906 Marsh-Strong Bldg. Main 4493.

MANICURING—CHIROPODY—
Facial Scalp Treatment. Hairdressing.

MISS KELLY, NU-FOOT TREATMENT, FORMERly of 207 S. Broadway, located office 416 WASHINGTON BLDG., 311½ S. Spring. Open evenings and Sundays.

NEWLY OPENED MASSAGE PARLOR, FACIAL and scalp treatment; expert operators. 718 W. THIRD.

DR. CLARA DEL MOORE, CHIROPODIST, ELECtric needle experts, also; ROOM 403, 457 South Broadway. Main 5772. A6944.

SWITCHES MADE FROM COMBINGS, 50c AND up; all work first-class and reasonable. 1013 CROCKER.

LILLIAN BURTON, MANICURING PARLORS, office 215 Exchange Bldg. Corner Third & Hill.

SENORITA J. I. MENDEZ, FIRST-CLASS CHIROpodist and manicurist, 321½ W. 4TH ST.

MISS MAY, WITH BROADWAY FACIAL MASSAGE PARLOR, 954 S. Broadway. Hours 10 to 10.

EDUCATIONAL—
Schools and Colleges.

CONVERSATIONAL FRENCH OR SPANISH. Prof. Gabriel Lotfield, M.S., the well-known linguist and educator of Washington, D.C., has opened language studio in W.M.A. Bldg., 3rd and Hill. Classes or private lessons for both sexes, day or evening. Trial lesson free. Call or write for particulars.

FRENCH SEMI-CIRCLE T.F.B. BLDG., 845 SO. Figueroa, Oak Hall, Lincoln-street entrance. Class lessons to beginners and advanced pupils by Prof. August de Chaudron (Paris.) Terms, $1 per month. Mondays and Thursday, 10:30 a.m.

SPANISH ACADEMY, PRACTICAL AND CORRECT method, native professor, with years of experience, my pupils are learning fast. Free trial lesson. PROF. ARSENIO ESPINOSA, 1361 S. Flower.

SPANISH SCHOOL, SUMMER CLASSES, DAY AND evening, conversational method. Thoroughly native teacher. SOLEDAD MAILLEFERT, 922 California Bldg., Second and Broadway. F5805.

DE LARA SCHOOL OF LANGUAGES AND LIT-eratures (in connection with Kran School of Drama.) Little Theater, Pico and Figueroa. PROF. F. DE LARA, director. Home Phone 60017.

SPANISH SCHOOL, CONDUCTED BY NATIVE, thoroughly experienced professor; conversational methods. Reasonable terms. SENORA DE LA TORRE, 1231 S. Flower. A3938.

A CUMNOCK GRADUATE WISHES PUPILS IN reading and story telling; special attention given to difficult or self-conscious children; can give references. Apply WILSHIRE 4872.

PRIVATE KINDERGARTEN TUITION $10. A few children called for and returned. M188 RAMSEY, 416 West 61st st.

FREE TUITION OFFERED BY EXPERT NATIVE teacher to person getting up small French class. Particulars EAST 1385.

WANTED—PRIVATE LESSONS IN FRENCH, preferably from native teacher. State terms. Address G, box 54, TIMES OFFICE.

PRIVATE INDIVIDUAL LESSONS BY LADY teacher, arithmetic, grammar, penman

MUSICAL INSTRUMENTS—
For Sale, Exchange, Wanted.

THE OLD RELIABLE FITZGERALD MUSIC COMPANY are offering this week for a few extraordinary fine bargains in used and sample pianos.

UPRIGHT PIANOS,
$95, $100, etc.
PLAYERS WITH
FREE MUSIC LIBRARY,
$225 and up.
GRANDS,
$450 and up.

We absolutely believe these to be the best bargains in Los Angeles; don't waste any time trying to beat these prices, as this for positively your last week to get a good reliable piano at a price that is right. Better still, come in and see us; we will be pleased to show you the instruments and explain our easy payment plan. FITZGERALD'S, 325 S. Broadway.

FOR SALE—GENUINE BARGAINS IN NEW AND USED PIANOS, PLAYERS AND TALKING MACHINES.

Not the largest selection to choose from but certainly the most important to those who prefer quality for a good instrument plus [illegible]. For regular instrument [illegible]

EMERSON, used upright $110
BRADLEY & SONS, used upright 125
ARNOLD & SONS, used upright 135
STODDART, used upright 150
WEBER, used upright 165
GEORGE STECK, used upright 175
SCHUBERT, used upright 185
HALLET & DAVIS, used upright 195
VICTROLA, for $42.50; $75 VICTROLA, for $62.50; $150 EDISON DIAMOND-DISC for $125, and OTHER BARGAINS.

TERMS: Reasonable payments will be granted to people who require them. Every instrument fully guaranteed.

Blake & Harris Pianos and Virtrolas Players
THE BARKER MUSIC COMPANY,
121 South Broadway
Between 1st and 2nd st. opposite Herald Office.

FOR SALE—YOUR MONEY'S WORTH.
Smith & Co. piano, good enough for [illegible] home, [illegible] piano, fine tone and repeating action, just the thing for practice or the [illegible]. $90.
Colonial piano, beautiful mahogany case, [illegible] [illegible] (used.) $150.
Everett piano, cabinet grand, a great bargain. Do not fail to see this one (used.) $175.
Monthly payments if desired.
SMITH PIANO CO.,
607 W. Seventh st.
705 S. Hill st.

FOR SALE—SEE US LAST AND DON'T BUY A piano until you see our beautiful tone full, fine upright cabinet grand player, for only $185; also a Chickering piano, used, for $145, a fine mahogany player piano, used, a few others, Los Angeles player piano, used, with bench and 65 rolls of music, for only $375, easy monthly payments.
WESTERN STORAGE AND TRANSFER CO.
307 S. Broadway.

FOR SALE—BEAUTIFUL OAK CABINET GRAND piano, in splendid condition, for only $225, and if at any time within three years you wish to purchase a new piano the Fitzgerald Music Co. will allow you every dollar you have paid it for this instrument, and you can exchange it for any piano you may select to the right direction now will enable you to save money later. FITZGERALD MUSIC CO., 325 S. Broadway.

FOR SALE—
Just look at this list of pianos in used pianos, absolutely in first class condition. In Los Angeles a month: $10. Clough & Warren, $10; Schubert, $105; Chickering, $145; Hallet, $165; Knabe, $185. Absolutely guaranteed. Exchanging and repairing by experienced factory workmen. $1.50 and up. Your piano examined free.
PLAUT MUSIC COMPANY,
319 W. Seventh st.

FOR SALE—
READ THIS—Cheap, before Mosher sold, Bush & Gerts piano, used 3 months; will exchange for choice selection of records, Victor, Edison and Columbia. Party must sell at once to settle [illegible] interest. Call 1044 Crown Hill ave. and get more particulars and help a party in need. Address P, box 58, TIMES OFFICE.

WANTED—TO EXCHANGE—YOUR PHONOGRAPH records, tune your piano, regulate your player piano, tune your piano, $1; player piano, $2; work guaranteed, prices right. BEYER PIANO-PLAYER & MUSIC CO., 641 S. Broadway. Phone, Main 1058—A6276.

FOR SALE—USED VICTORS—
and various talking machines that have been taken in exchange for new Pathephones; any reasonable offer accepted.
PATHEPHONE SHOP,
621-623 S. Hill.

FOR SALE—GOLD-PLATED C. G. CONN CORnet, long model, sixteen keys, a beauty, for only $35; also a fine silver-plated alto horn, a baritone, alto, slide trombone and cornet, all in first-class shape. W. W. JONES, 841 S. Broadway.

PIANOS AND PLAYER PIANOS, COMPLETE line of samples to select from at 25 to 40 per cent discount. Phone 10-4 M. 1. Hill. New pianos for sale or rent; terms most reasonable; other pianos rented, $2 per month. Phone 62822. CALIFORNIA PIANO HOUSE.

FOR SALE—MY $500 CHICKERING UPRIGHT piano (used), in good condition, for $185; will be sold to responsible party on monthly payments to suit purchaser. Call at Cowan's Exchange, 307 S. BROADWAY.

INQUIRE ABOUT OUR PLAN OF SELLING PIANOS at $5 per month. We can furnish Knabe, Kohler & Campbell, Behr Bros., J. Tober, Fischer, Schiller & Wendell, Behr Bros., J. Tober, Fischer, Schiller & Wendell, Behr Bros., J. Tober, Fischer, MUSIC CO., 947-949-951 So. Broadway.

FOR SALE—ORGAN.
Estey pipe organ, suitable for church or lodge room, in splendid condition; will be sold cheap for $1100; good condition; installed about 12 years ago by Estey Co. TIMES BRANCH OFFICE, or at 228 W. Fifth st.

FOR SALE—HAMILTON PIANO, MADE BY THE famous Baldwin factory, beautiful mahogany case, in very reasonable. Call today, at 2127 S. Main st. South Grand. Grand.

WANTED—BAND INSTRUMENTS, PIANOS, all kinds, phonographs and records; all kinds of guns, ammunition and records; all kinds of guns, ammunition and records; all kinds of guns, ammunition

CLASSIFIED INDEX.

REAL ESTATE SECTION—PART V.

	Page.	Col.
FOR SALE—Houses	2	1-7
CONTRACTORS, BUILDERS	2	7-8
FOR SALE—City Lots and Lands.	2-3	3, 1-2
FOR SALE—Acreage for Subdivision	3	2
FOR SALE—Business Property	3	3
FOR SALE—Income Property	3	3-4
FOR SALE—Industrial Property	3	4
FOR SALE—Real Estate, Miscellaneous	3	4
PICKFAIR PROPERTY	3	4-7
PASADENA	3	7-8
HOLLYWOOD	3	1-3
HARBOR PROPERTY	4	2
FOR SALE—Country Property	4	2-5
FOR SALE—Mountain and Canyon Property	4	5
SAN JOAQUIN VALLEY	4	5
COACHELLA VALLEY	4	5
IMPERIAL VALLEY	4	5-6
EASTERN AND NORTHERN	4-5	6-8, 1
COMPANY LANDS	5	1
GILT EDGE RANCHES	5	1
FOR SALE—Lease and Orange Groves	5	1-2
FOR SALE—Miscellaneous	5	2-3
HOTELS, LODGING-HOUSES	5	3-4
FOR SALE—Apartment-houses	5	4-5
FOR SALE—Furnished Flats	5	5
FOR SALE—Apartments and Flat Property	5	5
FOR EXCHANGE—Real Estate	5-7	6-8, 1-5
FINANCIAL INVESTMENTS	7	1-2
BUSINESS CHANCES	7	2-3
MONEY TO LOAN—On Mortgage	7-8	3-4, 1-2
MONEY TO LOAN—On Collateral	8	2
MONEY WANTED	8	2-3, 1-5
STOCKS AND BONDS	8	3
MORTGAGES, TRUST DEEDS	8	3
PALACE Investments	8	4
STAMPS, COINS, PHOTOS	8	4
SALARY TABLES	8	4
BUILDING MATERIAL	9-10	5-8, 1
OFFICE FIXTURES	10	1

Realty Liners.

FOR SALE— Houses.

FOR SALE—

BEST BUY IN THE DISTRICT. LOVELY WILSHIRE RESIDENCE WORTH $9000. PRICE FOR QUICK ACTION, $7500.

Here is a bungalow in a beautiful new 9-room 2-story residence, of the colonial type, splendidly situated on an asphalt paved street, on high ground, in the most exclusive section of Wilshire district; new and never occupied; finished in white enamel throughout, with artistic decorations and mantels; lighting fixtures, hardwood floors and vestibule; large living-room, dining-room and reception hall; den, sewing-room and 4 bedrooms and 2 baths; all in and paid for. Must have cash, or will consider vacant lot in part. FARMER, Hotel Potter, Hollywood 2055, Home 10776, Sunday before 11 o'clock or evenings.

FOR SALE—

COLONIAL ON MANHATTAN PLACE. COMPLETELY FURNISHED. $20,000.

Come to Wilshire blvd. we have one of the most artistic colonial residences in the Wilshire district, brand new, which we can offer for $20,000 to close an estate; 10 rooms, 2 tile baths, garage, cellar, furnace, very Lot 120x150, beautifully improved; the furniture is absolutely down to the minute, and has been used only a few month. Here is an opportunity to pick up a real home cheap.

OXFORD BOULEVARD, $20,000.

A very unusual opportunity to get a beautiful 10-room home, almost completely furnished, in the heart of the Wilshire section, at a sacrifice. Three baths, all walls recessed, and all finished; most exquisitely selected hardwoods used in interior finish; Grand piano, mahogany and old English oak furniture; beautiful draperies and carpets. Books, everything practically brand new, away under actual value.

H. R. KELLS, MGR. HOUSE AND LOT DEPARTMENT, WRIGHT-CALLENDER-ANDREWS CO., 403 S. Hill st. Main 8040.

10742.

FOR SALE—

WHITE COLONIAL HOME. $7500.

Fine new 5-room colonial home in the heart of the Wilshire district; paved street; half a block from the Sixth st. car line. The house is artistically decorated throughout; garage, furnace, complete in every detail. At $7500 it is way below value. If interested call or phone us for appointment.

H. R. KELLS, MGR. HOUSE AND LOT DEPARTMENT, WRIGHT-CALLENDER-ANDREWS CO., 403 South Hill st. Main 8040.

10743.

FOR SALE—

SOMETHING DIFFERENT. Dutch Colonial on Wilshire blvd., near Westlake Park. It has been admired by thousands, but never for sale before. At $26,000 it is a decided bargain and cost the owner a great many thousand more. See it, if interested, you won't be disappointed.

H. R. KELLS, MGR. HOUSE AND LOT DEPARTMENT, WRIGHT-CALLENDER-ANDREWS CO., 403 South Hill st.

10744. Main 8040.

FOR SALE—

ELEGANTLY FINISHED 10-room residence, located east of Vermont avenue, ½ block north of Eighth car line; lot 100x150, paved street, paid for by mortgage, who will accept $9000 if sold immediately. This is a rental value.

ONE BLOCK FROM WILSHIRE BOULEVARD—Just new, modern 9-room residence, hardwood floors and bath throughout, basement with furnace, garage; lot 50 x 150. Price $12,500.

BEAUTIFUL WILSHIRE BUNGALOW containing 7 rooms, hardwood floors and finish, large lot, beautiful lawn, flowers and trees, high ground, paved street, one of the best in this district, fine view, large garage. Price $4800.

JAMES W. KELLY, manager, House and Lot Department, THOMAS D. JAMES COMPANY, Broadway 5000. Third and Spring sts. Home 06373. Evenings Hollywood 1975.

FOR SALE—

CREDITOR'S SALE. THIS BEAUTIFUL HOME TO BE SACRIFICED—ONLY $14,000. THE GROUND ALONE IS WORTH THAT.

FACING EAST AND LOCATED ON ABSOLUTELY THE BEST RESIDENTIAL AND MOST DESIRABLE STREET IN THE CITY. CLOSE RESTRICTION. SURROUNDED BY THE MOST EXPENSIVE HOMES. ONE BLOCK NORTH AND HALF BLOCK FROM WILSHIRE BLVD. CONTAINS TEN LARGE ROOMS, INCLUDING RECEPTION HALL, LIBRARY, LARGE DINING-ROOM, LIBRARY, LARGE BILLIARD-ROOM, KITCHEN, 4 LARGE BEDROOMS AND EXTRA LARGE SLEEPING PORCH, BOTH OPENING FROM BEDROOMS. MOST OF THE LOWER FLOOR IS FINISHED IN GENUINE OAK, OVER A THOUSAND DOLLARS WORTH OF FIXTURES IN STONE WORK ALONE. THIS PLACE MUST BE SOLD AT ONCE AND YOU CANNOT AFFORD TO OVERLOOK THIS BARGAIN.

MR. NORWOOD, ROBERT MARSH & CO., MAIN 8045. 200 MARSH-STRONG BLDG. 10175.

FOR SALE—$6000.

The Cheapest Home on Crenshaw.

Facing Lafayette Square, on very high ground; 5-room bungalow, with attractive exterior; just finished throughout with a yard beyond all improvements; this home obtains your large bathroom, built-in features, hardwood floors, living-room, dining-room, breakfast-room and reception hall; beamed ceilings, beautiful mantels, white enamel; large garage; beautiful front and back lawns; choice roses, flowers and trees; this is a home that you will be proud of, and I want to sell and get at once. You can't afford to overlook this if you want a home and an investment; terms worth $12,000. Come and see me at the property and we will close the deal.

GEO. E. WILCOX, 1000 E. WASHINGTON ST. AND CRENSHAW BLVD. W. H. HOLLINGSWORTH & CO., 600 HOLLINGSWORTH BLDG. Main 6000. EVENINGS AND SUNDAYS, 20711.

FOR SALE—

WE ARE OFFERING THE FOLLOWING NEW AND UNFURNISHED HOMES AT EXCEPTIONALLY GOOD TERMS.

CLOSE-IN INVESTMENT. $4200.

A 5-room flat in Second and Grand ave., 54x113; improved with cottage. Street paved; lot rents for $25. Worth $4200 and will take $1000 cash. Or, worth fully $7000 now and has a chance to be a business lot.

FINE HOME JUST OFF ADAMS.

On Wilmington st., north of Adams, we have a fine home of 7 rooms, 2 baths, hardwood floors, breakfast alcove and double garage; lot 50x150. Price $7500. Will take a small payment down and the balance like rent, if you wish. Beautiful neighborhood, well restricted. Close to school, car line and shopping district. Owner, 1944 DRACENA DRIVE. Phone 696187.

FINE HOME JUST OFF ADAMS.

On Wilmington st., north of Adams, we have a fine home of 7 rooms, 2 baths, hardwood floors, breakfast alcove and double garage; lot 50x150. Price $7500. Will take a small payment down and the balance like rent, if you wish. Beautiful neighborhood, well restricted. Close to school, car line and shopping district. Owner, 1944 DRACENA DRIVE. Phone 696187.

FOR SALE—

$2,500. NEW 5-ROOM BUNGALOW. Living room 14x27 across front, finished in old ivory; two eight-foot plate glass windows and large mantel across end. Three bedrooms beautifully decorated. Breakfast room, large dining room, complete kitchen, bathroom has a 6-foot mirror and cabinets. Furnace, gas, tree and drive. Lot 50x150; with fine terrace on good street with sewer. No assessments. You must see this house to appreciate it. Let me call for you. Owner, 5465596. IRA A. MARSHALL, 1000 E. 42d st.

FOR SALE—

NEW AND MODERN 8-ROOM RESIDENCE.

On Arlington st.; never occupied; 2 baths, 4 bedrooms and sleeping porch, 60-ft. lot, on asphalt street; $6000; mortgage $4000. Will sell on easy terms, or exchange and X. A. property for equity. See R. O. Williams.

R. C. MITCHELL, COMPANY, 60617. 614 Trust and Savings Bldg. 8dwy. 978.

FOR SALE—OR WILL EXCHANGE THE EQUITY for clear Eastern or Northern city property; my 5-room bungalow on Kensington Park, 3 blocks from Pico car line; 2 blocks from Hill st. Arrangements can be made to suit purchaser. Price $3,000. Address Owner, 1031 Kensington road.

FOR SALE—OR EXCHANGE—8-ROOM SWISS Chalet, located in the North Wilshire district, in Cheviot hills addition; 2 bedrooms and bath, hardwood floors, Pittsburgh water heater, linens and sewers. Price $7500; mortgage $3000. Will exchange for vacant lot in Wilshire district, or will sell other property up to $5000; will pay cash. Agents or principals address owner, W. F. McCANN, 6404 Hollywood. Home phone 579015.

FOR SALE—

ADAMS NEAR FIGUEROA.

Modern 7-room cottage, hardwood floors, panel effects, fireplace and worth $100 per foot; will take if sold next week for $6000 cash or small payment as $200 cash and balance monthly.

OWNER, 3 Week days F1055.

FOR SALE — TWO BUNGALOWS IN LOS ANgeles, taken under trust deeds; good as new; will sell for either. $6000 each, or exchange either by mail for either. 705 W. 60th st. s. c. car. WILLIAM L. WILSON, 631 Nevada ave, Santa Monica.

FOR SALE—FIVE-ROOM COLONIAL BUNGALOW; lot 50x125, east front; price $4200; will take a bargain. A fine neighborhood. Everything well planned and arranged. Never been occupied. Large closets, cabinet kitchen and many innovations. Floor furnace and surrounded by artistic homes. Fine view. OWNER, A1625. Main 537.

FOR SALE—NEW 6-ROOM BUNGALOW, 2340 W. View st., end of Washington ave. $2000; $500 cash. 316 American Bank Bldg. GENERAUX.

FOR SALE—SNAP, $3500. NEW BUNGALOW for $2450, on large lot, east front. Small house in rear; rents for $20 monthly. Gas fixtures, water heater, tubs, etc. Key rear 1403 E. VERNON AVE. Hooper car.

FOR SALE—AT A SACRIFICE, LONG BEACH give, near 56th, 5-room house, modern, $1250, $500 down, $15 per month; 3-minute car service. Price, $1150. 514 Lankershim Bldg. Main 7496.

FOR SALE — SEVEN-ROOM CHALET, TWOstory, large grounds, garage. Lawn, flowers, fruit and shade trees, berries; electricity and gas, etc. $6000. No trades. Commission to agents. Call 1005 DEXTER ST. Garvanza 471.

FOR SALE—AT A BARGAIN, FIVE ROOMS and bath, water gas, electric lights, new 40-foot cesspool. Lot 42x132. North Kenmore. Fruit trees, 50 rose bushes, 5 cents car fare. 1208 WEST 90TH. Phone Vernont 8004.

FOR SALE—WILSHIRE DISTRICT BUNGALOW, 5 rooms and bath, 6 rooms and sleeping porch, $4000; mortgage $2000, 7 per cent, but what will you give me, money or close trade? Make an offer. Owner at Rosedale, 10100 or 10102 Wilshire blvd.

FOR SALE—$8 EXCHANGE—$1500 EQUITY IN 6-room bungalow, close in, for small lot or house; must be worth the money. Want auto, clear lot or will sell cheap for cash. Address P. box 261, TIMES OFFICE.

FOR SALE—

On account of sickness will sell my Wilshire home at a sacrifice. Ten rooms, 2 baths, hardwood floors throughout. CALL F1788, for appointment and see this bargain. Price $13,-000.

FOR SALE—NO REASONABLE OFFER REFUSED; new cottage near car line. Payments like rent. Lot taken in part payment. STANDARD, 704 Hollingsworth Bldg. A4847.

FOR SALE — 6-ROOM MODERN BUNGALOW, $5000, $1700 down, balance monthly. Place and corner. 1109 W. 81ST PLACE. 20016.

FOR SALE — 8-ROOM SWISS CHALET, WITH hardwood floors throughout, garage, in Wilshire district, cost $8000; four years ago; will take $6000; no agents. For further information call 589819, between 2 and 3 p.m.

FOR SALE—5-ROOM NEW MODERN BUNGAlow, 621 Hollywood way, only $1500, small payment down. GEO. DOLAN, Main 758. F4641.

FOR SALE—NEW 5-ROOM, TWO-STORY, LOT, 40x122, situated in the North Wilshire district, on a slightly knoll. The finest view in the district. Price $2750. Terms. Key at 1256 West 21st st. This is a well-built house and a beautiful location; see this before buying. A2118.

FOR SALE—A MODERN 7-ROOM BUNGALOW IN Alhambra, Grand avenue car line, built-in features, nice lawn and flowers, Price $4500. Terms to suit. See owner, 638 UNION OIL BLDG.

A5411.

FOR SALE—IN HOLLYWOOD, NEW 5-ROOM BUNgalow, $4000, cash price $3950, but would take $1000 cash, balance $40 per month; 1 block car. 50x150. R. NELSON, owner, Phone 590014.

FOR SALE—MODERN NEW 4-ROOM BUNGALOW; lot 50x150; cash $1600; will sell equity for $200. BERNARD VOLLMER, 306 Trust and Savings Bldg.

FOR SALE—SACRIFICE, AT $3500; BEAUTIFUL 6-room bungalow, southwest, all built-in features, all hardwood floors, lawn and flowers, worth $4500. Phone owner, 12956.

FOR SALE—10-ROOM RESIDENCE AT REDlands, Cal. Bank appraisement $18,500. Will consider exchange for eastern property. SECURITY HOLDING CO., 201 Marine Bank Bldg., Long Beach, Cal.

FOR SALE—$4500 BUYS WILSHIRE BUNGALOW of 7 rooms and 2 baths, mahogany and oak finish; $1500 below cost. MR. NICHOLSON, owner. Phone 558372, 9 to 12 mornings.

FOR SALE—MUST SACRIFICE $3500 HOME FOR half price or exchange for lots, or what have you? Write 809 LEA PLACE, Highland Park P.O.

FOR SALE—HOUSE, TWO APARTMENTS, 3 and 4 rooms, fine site for large apartment; walking distance. 1837 HELLEVUE AVE. Main 6235.

FOR SALE—$3750, BIG SACRIFICE, SWELL, NEW 6-room bungalow, close in, south-west. Every convenience, large lot, garage. Rent $42.50. Address H, box 282, TIMES OFFICE.

FOR SALE—$325 WILL BUY ACTUAL $1500 equity in 6-room modern bungalow, southwest. Actual sacrifice. 316 AMERICAN BANK BLDG. A4567.

FOR SALE—SNAP, IMPROVED CORNER ACRE; both cash; small amount down or exchange for equity in city bungalow. 415 E. 21ST.

FOR SALE—OR EXCHANGE—SMALL HOUSE, large lot, on blvd. and car line, 5c fare. F2717.

FOR SALE—SACRIFICE FOR CASH, FINE NEW and modern bungalow, fine location. RDWY. 1927.

FOR SALE—FURNISHED $9[illegible] CHALET, INcome $30 month; terms $150 cash, balance monthly. MAIN 5851.

FOR SALE—NEW TWO-STORY 6-ROOM HOUSE in Wilshire district at a bargain. PHONE OWNER, 58128 after 6 p.m.

FOR SALE—WILL SACRIFICE MY INTEREST in new Swiss chalet bungalow on account of foreclosure. CALL 59693.

FOR SALE—MODERN 4-ROOM COTTAGE, 417½ East Fourth ave., $1500, terms to suit. HIMMINS, 308 Trust & Savings, 6th and Spring.

FOR SALE—$230 ⅛ HOPE, $2300, WORTH $3500; 5 rooms, lot 50x150. PRICE, 1227 Marsh-Strong Bldg., mornings 8 to 9.

FOR SALE—COTTAGE, 4 ROOMS AND BATH, 2828 BOULDER. Best terms. Must sell. OWNER, 542 Call Bldg., San Francisco.

FOR SALE—6-ROOM MODERN BUNGALOW NEAR Monolith avenue. Price $3050. Mortgage $2000. West Ford machine as part. SOUTH 1525W.

FOR SALE—6-ROOM BUNGALOW, WEST 30TH near St. Andrews, $3500. C., 2135 W. 30TH st.

FOR SALE—GOOD CHEAP HOUSE AT 7TH AND Boyle. Sell any way cheap to good parties. OWNER, 74498.

FOR SALE—A BARGAIN 6-ROOM BUNGALOW, 1112 S. DELPHI ST. Take Stephenson-avenue cars.

FOR SALE—6-ROOM HOUSE AND LOT 52x165. Value $7500. Will sell on terms for $4750. 1017 EAST WASHINGTON ST. 29718.

FOR SALE—GOOD THREE-ROOM BUNGALOW, large lot, no city taxes, near rollow car line. Bargain. $300 cash. 314 WEST 90TH.

FOR SALE— Houses.

FOR SALE—

$17.50 PER MONTH. 428 WEST 73D STREET.

Strictly modern 5-room bungalow, just repainted inside and out, with hardwood floors, laundry tray, white enamel buffet, kitchen, pretty electric fixtures, hot water tank, between two paved boulevards. Everything and within a few blocks of schools and stores, 40x140 foot lot to alley. Small down payment, sacrifice price of $1750. See owner on premises Sunday 1 to 5 p.m. This House on avenue car on Spring street to 72d street. Office 1015 MARSH-STRONG BLDG.

FOR SALE—ONLY $1950. ONLY.

This pretty home was taken in trade and must be sold at once. Has four large rooms, fine bath, cabinet kitchen, two splendid porches, hot water gas and electricity. Large, level lot, fenced. Garage, lawn and flowers. Built one year ago by day labor. Restricted neighborhood, close to school, car and stores. $50 cash, balance easy monthly payments. Open Sunday. J. WESTERGARD, 3720 Stephenson Ave. Take Hollywood car, get off at Normandie Drive 2192. Home 41752.

FOR SALE—ATTRACTIVE BUNGALOWS, 5 AND 6 rooms, in the only restricted close-in tract in Southeast Los Angeles; these bungalows are strictly modern, and you must see them to appreciate the value. They must be sold. Price $2500, on easy terms; do you want one of them? If you do, you must act quick. All improvements in and paid for.

W. A. MORRISON, With Vital Bros. Main 72. SIXTH AND SPRING.

701 Black Bldg. 6104. A2670.

FOR SALE—$150 NOW.

Balance like rent, $15 a month, including interest, taxes and insurance. Newly-finished 4-room house, $1500. Large lot planted to dozens of bearing fruit trees and flowering shrubs. Grape arbor, fish pool, poultry yard and garden space. Remarkably fertile sandy loam soil. Only 20 minutes on rapid Long Beach line, 5c fare. EMIL FIRTH, owner, 246 Broadway, 661017; Main 2543. Office open Sunday, 9 to 12.

FOR SALE—SNAP CASH BARGAINS Look at these and make us an offer. 1715 West 24th street. 1845 West 24th street. 2747 Moss ave., Glassell Park. The three properties will be sacrificed for CASH.

JAS. K. KIDD CO., 330 Security Bldg.

FOR SALE— BARGAIN.

Home place with income, corner lot 52x150 in 15-foot alley. Two 4-room, bath and closets, and 2-room, bath and closets, on Lincoln and Huntington Park, 15 minutes' time, 5c fare, 4 lines. $700 cash, $200 one year, $2500 long time, 7 per cent. interest.

M. L. WICKS, 1108 Story Bldg.

FOR SALE—5-ROOM, UP-TO-DATE RESIDENCE. Price much less than actual value for quick sale. Commission to agents. 1504 neighborhood.

674 SOUTH ARDMORE.

Occupied by owner. Phone 5604[illegible]

FOR SALE—206 NORTH ST. ANDREWS PLACE, North Wilshire, 8-room, 1½-story chalet; 4 bedrooms, 2 baths, hot-water furnace, etc. Lawn and flowers. A beautiful home offered at a bargain. Equity exchanged for automobile. Key next door unlocked. Price $5850. Terms if wanted. Owner, 212 UNION OIL BLDG. 10036. Main 1371.

FOR SALE—$500 CASH. INCOME PROPERTY that is in, 622 East 24th st. near Central ave. street car line; 5-room modern cottage in front, bath, gas, electricity, and sewer, and 3-room cottage in rear, bath, gas and electricity. Price only $2500. Balance easy terms to suit. Live in one and rent the other. Key at McCANN, 6404 Hollywood blvd. Home phone 579015.

FOR SALE—$4719, WILSHIRE, SEVEN-ROOM bungalow, until Wednesday the price is $100 less and the first man with $500 cash gets the house. Beautiful new home, close in, on Helicrope and Hobart lines, high ground, fine view of mountains, inferior to none. Five rooms, finished with light, white enameled kitchen, bath, breakfast-room and 2 bedrooms. Beautiful fixtures. Phone OWNER at 54193, st. [illegible]

FOR SALE—FORECLOSURE SACRIFICE. $3100, 7-ROOM BUNGALOW, $3100. ONLY $3100.

Originally sold for $4500. Can redeem it on small payment down. This is a cosy new home and certainly a bargain. Owner's loss, your gain. See me Monday. NICKERSON, 618 Story Bldg.

FOR SALE—WILSHIRE DISTRICT.

$17 south Kingsley drive.

Modern bungalow of unusual beauty. Eight rooms, beautiful garden, large lot, 75x150. Price $12,000 and a rare bargain. Inspection by appointment. C. E. RIDDLE. 6040. 311 Title Ins. Bldg. Main 4183.

FOR SALE—BEAUTIFUL 14-ROOM RESIDENCE and grounds, 75-foot lot, 6 baths, sun parlor and sleeping porch. Exclusive neighborhood. Lots of sunshine and light. Garage for two machines. If you want a comfortable home in the best surroundings at a sacrifice price see this house; place conservatively worth $25,000. Price, $17,500. OWNER, 3604 Wilshire blvd.

FOR SALE—$3000, SIX-ROOM BUNGALOW ON a nice street south of Melrose ave. Large living room and dining room with cabinet kitchen. Lot has many shade trees, flowers, etc. Rooms are all good size and well arranged. Close to car line, can be rented for $20 per month. Call me up. OWNER A10285; Main 537.

FOR SALE—MODERN 9-ROOM RESIDENCE LOcated in beautiful Foothill section; fine 108x150, all hardwood floors downstairs, 3 bath rooms; ground thoroughly improved. A wonderful bargain at $7500. RUSS, 915 Wright & Callender Bldg.

FOR SALE—HANDSOME 9-ROOM HOUSE, 30TH and Gramercy, large lot, double garage. Will sell this beautiful home for less than cost. Price [illegible] wanted. For appointment Call Main 2732, KILPATRICK, 527 San Fernando Bldg.

FOR SALE—SEE THIS LAST. $15 MONTHLY, $50 cash, swell 4-room modern bungalow, heater, bath, etc., large walnut trees and flowers, sweet, and fenced lot, 40x120. See this snap today. Call STENTON REALTY CO., 1403 H. Henne Bldg. Hooper car.

FOR SALE — ELEGANT 5-ROOM BUNGALOW, strictly modern; all built-in features; large lot, fine location, beautifully finished throughout; must be seen to be appreciated; price only $3600. DANIEL STONE, 733 Union Oil Bldg. F4686—Main 3058.

FOR SALE—EIGHT-ROOM TWO-STORY HOUSE and garage, large living-room and dining-room, breakfast-room, four bedrooms, basement and furnace, hardwood floors; all built-in features; 50x150; garage. Wilshire district. Price $7000. Call OWNER, 59014.

FOR SALE—AT GREAT SACRIFICE, 954 SUN, a burr st., fine close-in apartment district, high-class location, near Ninth, west of Figueroa; 60-ft. lot; street paved; cost $1000; will sell for $700, or will trade for auto; $100 cash, balance easy. Address P. box 212, TIMES BRANCH OFFICE.

FOR SALE—FINE 7-ROOM MODERN BUNGALOW, 2917 W. 28th place; must be sold at once. PRICE Make offer. A. REED, 327 Van Nuys Bldg.

FOR SALE — NEW MODERN 5-ROOM SWISS chalet, Adams district, between Washington and Adams, a bargain for quick action. A2121. HADLOCK, JR., 705 Story Bldg.

FOR SALE—NEW 6-ROOM BUNGALOW, 2340 W. View st., end of Washington ave. $2000; $500 cash. 316 American Bank Bldg. GENERAUX.

FOR SALE—SNAP, $3500. NEW BUNGALOW for $2450, on large lot, east front. Small house in rear; rents for $20 monthly. Gas fixtures, water heater, tubs, etc. Key rear 1403 E. VERNON AVE. Hooper car.

FOR SALE—AT A SACRIFICE, LONG BEACH give, near 56th, 5-room house, modern, $1250, $500 down, $15 per month; 3-minute car service. Price, $1150. 514 Lankershim Bldg. Main 7496.

FOR SALE — SEVEN-ROOM CHALET, TWOstory, large grounds, garage. Lawn, flowers, fruit and shade trees, berries; electricity and gas, etc. $6000. No trades. Commission to agents. Call 1005 DEXTER ST. Garvanza 471.

FOR SALE—AT A BARGAIN, FIVE ROOMS and bath, water gas, electric lights, new 40-foot cesspool. Lot 42x132. North Kenmore. Fruit trees, 50 rose bushes, 5 cents car fare. 1208 WEST 90TH. Phone Vernont 8004.

FOR SALE—WILSHIRE DISTRICT BUNGALOW, 5 rooms and bath, 6 rooms and sleeping porch, $4000; mortgage $2000, 7 per cent, but what will you give me, money or close trade? Make an offer. Owner at Rosedale, 10100 or 10102 Wilshire blvd.

FOR SALE—$8 EXCHANGE—$1500 EQUITY IN 6-room bungalow, close in, for small lot or house; must be worth the money. Want auto, clear lot or will sell cheap for cash. Address P. box 261, TIMES OFFICE.

FOR SALE—

On account of sickness will sell my Wilshire home at a sacrifice. Ten rooms, 2 baths, hardwood floors throughout. CALL F1788, for appointment and see this bargain. Price $13,-000.

FOR SALE—NO REASONABLE OFFER REFUSED; new cottage near car line. Payments like rent. Lot taken in part payment. STANDARD, 704 Hollingsworth Bldg. A4847.

FOR SALE — 6-ROOM MODERN BUNGALOW, $5000, $1700 down, balance monthly. Place and corner. 1109 W. 81ST PLACE. 20016.

FOR SALE — 8-ROOM SWISS CHALET, WITH hardwood floors throughout, garage, in Wilshire district, cost $8000; four years ago; will take $6000; no agents. For further information call 589819, between 2 and 3 p.m.

FOR SALE—5-ROOM NEW MODERN BUNGAlow, 621 Hollywood way, only $1500, small payment down. GEO. DOLAN, Main 758. F4641.

FOR SALE—NEW 5-ROOM, TWO-STORY, LOT, 40x122, situated in the North Wilshire district, on a slightly knoll. The finest view in the district. Price $2750. Terms. Key at 1256 West 21st st. This is a well-built house and a beautiful location; see this before buying. A2118.

FOR SALE—A MODERN 7-ROOM BUNGALOW IN Alhambra, Grand avenue car line, built-in features, nice lawn and flowers, Price $4500. Terms to suit. See owner, 638 UNION OIL BLDG.

A5411.

FOR SALE—IN HOLLYWOOD, NEW 5-ROOM BUNgalow, $4000, cash price $3950, but would take $1000 cash, balance $40 per month; 1 block car. 50x150. R. NELSON, owner, Phone 590014.

FOR SALE—MODERN NEW 4-ROOM BUNGALOW; lot 50x150; cash $1600; will sell equity for $200. BERNARD VOLLMER, 306 Trust and Savings Bldg.

FOR SALE—SACRIFICE, AT $3500; BEAUTIFUL 6-room bungalow, southwest, all built-in features, all hardwood floors, lawn and flowers, worth $4500. Phone owner, 12956.

FOR SALE—10-ROOM RESIDENCE AT REDlands, Cal. Bank appraisement $18,500. Will consider exchange for eastern property. SECURITY HOLDING CO., 201 Marine Bank Bldg., Long Beach, Cal.

FOR SALE—$4500 BUYS WILSHIRE BUNGALOW of 7 rooms and 2 baths, mahogany and oak finish; $1500 below cost. MR. NICHOLSON, owner. Phone 558372, 9 to 12 mornings.

FOR SALE—MUST SACRIFICE $3500 HOME FOR half price or exchange for lots, or what have you? Write 809 LEA PLACE, Highland Park P.O.

FOR SALE—HOUSE, TWO APARTMENTS, 3 and 4 rooms, fine site for large apartment; walking distance. 1837 HELLEVUE AVE. Main 6235.

FOR SALE—$3750, BIG SACRIFICE, SWELL, NEW 6-room bungalow, close in, south-west. Every convenience, large lot, garage. Rent $42.50. Address H, box 282, TIMES OFFICE.

FOR SALE—$325 WILL BUY ACTUAL $1500 equity in 6-room modern bungalow, southwest. Actual sacrifice. 316 AMERICAN BANK BLDG. A4567.

FOR SALE—SNAP, IMPROVED CORNER ACRE; both cash; small amount down or exchange for equity in city bungalow. 415 E. 21ST.

FOR SALE—OR EXCHANGE—SMALL HOUSE, large lot, on blvd. and car line, 5c fare. F2717.

FOR SALE—SACRIFICE FOR CASH, FINE NEW and modern bungalow, fine location. RDWY. 1927.

FOR SALE—FURNISHED $9[illegible] CHALET, INcome $30 month; terms $150 cash, balance monthly. MAIN 5851.

FOR SALE—NEW TWO-STORY 6-ROOM HOUSE in Wilshire district at a bargain. PHONE OWNER, 58128 after 6 p.m.

FOR SALE—WILL SACRIFICE MY INTEREST in new Swiss chalet bungalow on account of foreclosure. CALL 59693.

FOR SALE—MODERN 4-ROOM COTTAGE, 417½ East Fourth ave., $1500, terms to suit. HIMMINS, 308 Trust & Savings, 6th and Spring.

FOR SALE—$230 ⅛ HOPE, $2300, WORTH $3500; 5 rooms, lot 50x150. PRICE, 1227 Marsh-Strong Bldg., mornings 8 to 9.

FOR SALE—COTTAGE, 4 ROOMS AND BATH, 2828 BOULDER. Best terms. Must sell. OWNER, 542 Call Bldg., San Francisco.

FOR SALE—6-ROOM MODERN BUNGALOW NEAR Monolith avenue. Price $3050. Mortgage $2000. West Ford machine as part. SOUTH 1525W.

FOR SALE—6-ROOM BUNGALOW, WEST 30TH near St. Andrews, $3500. C., 2135 W. 30TH st.

FOR SALE—GOOD CHEAP HOUSE AT 7TH AND Boyle. Sell any way cheap to good parties. OWNER, 74498.

FOR SALE—A BARGAIN 6-ROOM BUNGALOW, 1112 S. DELPHI ST. Take Stephenson-avenue cars.

FOR SALE—6-ROOM HOUSE AND LOT 52x165. Value $7500. Will sell on terms for $4750. 1017 EAST WASHINGTON ST. 29718.

FOR SALE—GOOD THREE-ROOM BUNGALOW, large lot, no city taxes, near rollow car line. Bargain. $300 cash. 314 WEST 90TH.

FOR SALE— Houses.

FOR SALE—

$1950. $11 WEST 73D STREET. $50 CASH—$18 MONTH.

Modern 6-room chalet bungalow, beautiful location between two paved boulevards, Menlo ave. and Figueroa street, three nice bedrooms and bath and kitchen finished in white enamel, buffet, fireplace, brick mantel, oak floors, screen porch with laundry tray; large lot 40x140; house practically new and just newly decorated and refinished since occupied. For immediate sale, price cut from $2700 to $1950. Pay $50 cash and $17.50 per month, including interest. This is a real sacrifice, Owner on premises Sunday 1 to 5 p.m. Party making deposit first secures this bargain. Homecrest avenue car on Spring street to 73d street. Office, 1015 MARSH-STRONG BLDG.

FOR SALE—BY OWNER AND BUILDER LEAVing city. Very artistic new east-front 7-room bungalow. Swell street and location. Will make a price that means something. Lot 52x135, white stone front. Porch 20x8 feet; side porch 6x10 feet. Large plate glass windows, elegant front door, old Dutch tile mantel, splendid furnace, hardwood floors throughout, disappearing bed in den, rooms all large, beautifully finished, bathroom a beauty, breakfast-room a dream, buffet not equaled in city. Expensive hardware and swell electric fixtures. Everything including location, architecture and finish, very high grade. If you are a buyer and have real money would like to meet you. Will make it to your interest to see it today. No. 4269 HALLDALE AVE. Phone 29008.

FOR SALE—

18 MINUTES FROM 7TH AND BROADWAY.

$1800—4 ROOMS AND BATH.

Pay me only a small amount down and move into this cozy, attractive bungalow at once. Your rent money will pay the balance and take care of all interest. Fine cement front porch and rear screen porch. Both gas and electricity. Cement sidewalks and curbs. See me at once. 3 blocks, with JANSS INVESTMENT CO., 4th floor Metropolitan Bldg. 315 West 5th st. Home 10345 and Broadway 2468.

FOR SALE—

1915 WEST VERNON AVE.

New and never occupied, six-room bungalow, writing desk, bookcase, window seat, brick mantel, beamed ceilings, built-in buffet, elegant light fixtures, sewer breakfast room with French door to side, cement porch, oak floors throughout, spacious cement basement, set tubs, gas and electric lights all paid, large high, terraced lot, 1 concrete garage; owner has been and compelled to sell a $5800 home, sacrifice for $3900, on easy terms. Inquire 1915 University, Dalton ave. or Grand ave. cars, 40th st. car to Grammer station. Talk direct to owner on premises, Sunday 1 to 5 p.m. Phone VERMONT 1725, or 20887.

FOR SALE—LOOK—LOOK—

BARGAIN—BARGAIN—BARGAIN. 5-ROOM BUNGALOW AND HALF-ACRE.

$1375. $1375.

A big five-room plastered house, newly stained and painted, with a good porch, half-acre with water, gas and electricity, for only $1375 and on terms of $100 cash, $15 per month. Located on southwest and near yellow car line. This is a snap. Call or write for more about it at once. MR. WARNACK or Mr. GALE, 400 Central Bldg., near Sixth and Main. Main 2251—F5025.

FOR SALE—

WILL SELL ON SIGHT.

$800.

4-room bungalow, a cow house with gas and electricity. Two blocks from De Soto car line and 22 minutes from Broadway. Lot 50x142. Only $50 cash and only $12 a month, including interest. See Kloss, with JANSS INVESTMENT CO., 4th floor Metropolitan Bldg. 315 West 5th st. Home 10345 and Broadway 2468.

FOR SALE—

THIS $8500 WILSHIRE HOME FOR $6000. FINE ROOMS—TWO BATHS.

The owner of this beautiful home is leaving the city; hence the sacrifice. Splendidly located; close to Wilshire boulevard. The rooms are all large, well arranged and beautifully finished in white enamel and mahogany; oak floors throughout; furnace, garage, fine lot; beautiful garden. Phone for appointment to view this home.

EDWARDS & WILDEY CO. Main 6907. 10767. 315 Black Bldg.

FOR SALE—

BY ORDER OF THE COURTHOUSE STEPS, CORNER BROADWAY AND TEMPLE, at 12 o'clock sharp on Monday, August 7, 1916, I will sell at public auction the following described property, to-wit: A pretty little bungalow on large lot, situated at 1745 MICHIGAN AVE., Boyle Heights. Take Boyle Heights car to Michigan ave., walk east 3 blocks. Inspect this property today and tomorrow, and call at Sheriff's sale on Monday morning and you will get the best bargain and the finest bargain you ever had in your life. Telephone BROADWAY 7907.

FOR SALE—HOLLYWOOD: SEVEN-ROOM HOME.

$250 Cash; $20 Month.

Must sell immediately this fine two-story house, east front lot 50x135, close to center of Hollywood. Price $2750. H. J. LEECH, 6762 H

CONTRACTORS—And Builders.

BUNGALOW BOOK—

FREE AT OFFICE,

BY MAIL, 50C.

We build homes, from the modest five-room bungalow to the most elaborate residence, using our practical knowledge and being in a position to discount our bills, so can buy a first quality of work discount our competitors'. Our references are the people for whom we have built. Ask them.

For Sale—North Wilshire, 5-room and breakfast room, fully finished and tiled, $5000; $250 cash, $35 month.

Sold for permanence.

We have over $30 plans.

We also build on our own lots to suit you.

We make building loans.

12 years' experience in Los Angeles.

M. S. TEAGER,

ARCHITECTURAL DESIGNER,

CONTRACTOR,

426-427-429 TRUST & SAVINGS BLDG.

Main 72. SIXTH AND SPRING. 72318

CRIMMETT & COMBELLICK.

New office, 208 Story Bldg. Below, 2207. Bungalow Book, 10c; by Mail, 15c.

Do It If You Wish to Save Money.

4-room shingled bungalow, $1500.

5-room Swiss chalet, hardwood floors, bath, built-in buffet and desk, $1900.

5-room bungalow, large, modern improvements, corner lot, $2450.

5-room swell colonial, hardwood floors, tiled bath, fireplace, shades, etc., $2650.

6-room Swiss chalet, hardwood floors, bath, built-in buffet and desk, $3000.

6-room bungalow, large, modern improvements, corner lot, $3250.

6-room Swiss chalet, hardwood floors, bath, tiled throughout, cost $4000, $3500.

7-room, every way a home, $4000.

Shingled, very cottagey, $1800.

7-room, 2-story house, with cellar and basement, $2500.

We build a dandy 5-room modern bungalow, with a veranda 8 feet wide, for $1500. Have 3 houses built on easy payments, $10 to $20 monthly, or straight mortgage; anywhere in Los Angeles.

Lots, auctions and acreage taken in part payment.

CRIMMETT & COMBELLICK.

CLOSE BUILDING COMPANY—

Extensive Building Contractors.

Owners of large lumber yard, that's why we lower all bids.

4 rooms, plastered, $540 to $750.

5 rooms, plastered, $650 to $900.

6 rooms, plastered, $725 to $1000.

12-room four flats, $2300 to $4000.

Apartments, brick or frame, to suit.

We loan money at 6, 7 and 8 per cent.

Large lumber yard adjoining. Phone us.

CLOSE BUILDING COMPANY,

Main 72. SIXTH AND SPRING. 72318

V. CLARK CONSTRUCTION CO.

General contractors,

428 STORY BLDG. 72788.

KER BUILDING LOANS, SUPPLY PLANS AND BUILDING CONTRACTOR HEDEMANN, 302 Pershing Sq. Bldg. 25344.

FOR SALE—City Lots and Lands.

SUNSHINE GARDENS

SOUTH VERMONT AVENUE

High above all surroundings.

Fine view of city and mountains.

Level, well-graded lots.

Each lot 64x140. A small farm, ample space for poultry, rabbits, garden, berry bushes, etc.

Water, gas, electricity, phone, service now on tract.

Only $5 down.

Streets, sidewalks, curbs and parkings paid for by subdivider.

Will build to suit on equally easy terms.

L. FIRTH, 346 Broadway, 60167, Main 2649. Open Sunday 9 to 12 a.m.

TORRENS TITLE is ACTUAL INSURANCE title to your property. It is more valuable than any insurance you can buy for it, but once. It will cost you now than later. Come in and get full de

TORRENS LAND TITLE COMPANY,

611 Washington. 72318

THREE REAL BUYS.

60x125, between Main and Moran, $1250.

50x125, a corner on 27th st. near Wall. Value, $2000; work complete.

50x125, diagonal and opposite corner to the Wilshire restricted neighborhood.

GEO. A. CORTELYOU CO.,

534 Bradbury Bldg. Main 1302.

$600 BEAUTIFUL LOT, GARFIELD Alhambra, centrally located, trees, sewer, water, sidewalks, curbs and gutters in and paid. Subway to Los Angeles. Take car to MALCOLM MASON, Owner, 1201 Subway Terminal Bldg.

50x135 near Vermont and Mosata av. at bargain. Genuine flat or business lot.

HOWARD W. DAVIS CO.,

Mosata ave.

50x135, JUST HALF PRICE, $375 each; must sell near Wilshire. Gas, water, sewer in and paid. Why? Must live home in Pasadena. Address owner, P, box 2

50x135, LOOK AND LISTEN. Am not giving it away, 40 acres for $600 and, two miles from city limits. Land is rapidly advancing in price. Get in on the ground floor for best one-half this time next year. Address owner, P, box 2

50x135, LOOKING FOR A BARGAIN IN A home lot? You can buy the highest corner of 49th street, 50x135 ft., for $2500; paving paid. Don't bother me, go see it and bring me the money. R. D. FORD, owner, 1034½ Broadway 244615, or 401 Merrill-Ryan Bldg.

50x135, SACRIFICE, LOT 50x150, CAL. near; actual value $1800; will sell for $1400; terms to suit. Call at 216 Security Bldg.

50x135—ONE-THIRD LESS THAN PRESENT real estate prices, a large, level, sightly lot on Vermont ave., near Jefferson and Normandie; by owner, half cash, balance 2 years. Address owner, P. box 90, TIMES OFFICE.

50x135, SACRIFICE, VERMONT NORTH OF 39TH STREET, PRICE $3500. G. C. DENNIS & CO., 607 BROADWAY 4578. 227 E. 3RD.

50x135—HAVE 2 LOTS ON PAVED STREET, block from Sunset Blvd., cut, Hollywood car line, $600 for pair or $350 each. Owner, 1012 Sunset Blvd.

50x135, WEST ADAMS HEIGHTS, best street front lot, paved, asphalt street, $1000. Terms to suit. Must sell. 2000 E. 20th st. OWNER, Webster 71955.

50x135—BEAUTIFUL RESIDENCE LOT, IN restricted district, close to center of city, for home or investment. Address owner, P, box 2

50x135—MISSION HILL LOTS, close to car, 2 blocks to center of city, for home or investment. Address owner, P, box 2

50x135—NEAR 39TH AND HOOVER, $1000 each; $100 cash, $10 month. Owner, 1915 Mansfield ave.

50x135—NEAR VERMONT AND SLAUSON, $1000 each; $100 cash, $10 month. Owner, 1915 Mansfield ave.

50x135—ONE-THIRD LESS THAN PRESENT value, a large, level, sightly lot on Vermont ave., near Jefferson and Normandie; by owner, half cash, balance 2 years. Address owner, P, box 90, TIMES OFFICE.

50x135—SACRIFICE, VERMONT NORTH OF 39TH STREET, PRICE $3500. G. C. DENNIS & CO., 607 BROADWAY 4578. 227 E. 3RD.

50x135—WILSHIRE DISTRICT, restricted district to 1920 at 1st block from car line; water, gas and sewer in and paid. Address owner, P, box 2

50x135—WILSHIRE DISTRICT, BEAUTIFUL lot for the best residence site in the district, at 1st block from car line; water, gas and sewer in and paid. Address owner, P, box 2

50x135 FOR $1000, $100 CASH, $10 MONTH,

Realty Liners.

FOR SALE—
Beach Property.

FOR SALE—
Genuine Bargains.
Furnished if desired.
Beautiful 7-room, 2-story Swiss Chalet at Venice, modern in every respect. Lot 100x140. Garage, lawn and flowers in profusion. All built in custom, hardwood floors, half block from Short Line car. Would exchange for Los Angeles or Hollywood home or clear Utah. Price $9000, furnished. Have bank loan $2700, two years to run, would assume equal amount or exchange equity. See owner, 701 HOLLINGSWORTH BLDG.

FOR SALE—OR TO LEASE—16-ROOM APARTment-house in VENICE. Ideal location, only few doors from ocean, completely furnished, highly improved, in first-class condition. Owner going east and must sell or lease at sacrifice. Will sell for $5000, balance to suit. Call or write WYLIE, 30 Florence ave., Venice.

FOR SALE—OR RENT—5-ROOM MODERN house and garage, double clean corner lot, fine views, 769 Ocean Park Boulevard, or will trade for property not too far from the owner. PENNOYER, 224 W. 47th place, Los Angeles. Write or call.

FOR SALE—LAGUNA BEACH. I HAVE A BEAUtiful lot, 50x100; absolutely level; magnificent ocean view; close to car. Price $300. Will accept $10 down, $10 per month. Can build small house to suit. PETERSON, Suite 727, Union Oil Bldg. 64585, Main 3088.

FOR SALE—$1800; NEATEST LITTLE 5-ROOM California bungalow in Santa Monica Canyon; all modern conveniences, including telephone; 2-story garage; lawn and flowers, lot 100 feet square. WILKIE WOODWARD, 441 Commercial Realty Bldg.

FOR SALE—OCEAN PARK, $150 PER FOOT, 25 by 150 feet, fronting on best street, near ocean, with furnished cottage that will pay 8 per cent, net on price. Address G, box 502, TIMES BRANCH OFFICE.

Balboa.

FOR SALE—SNAP! FURNISHED 10-ROOM APARTment-house, $1950. How about your vacation? We have bungalows, six-room cottages and 2-story beach homes for rent, bohlard, week or month. CHASE & YOUNG, Phone P2707, 8625 S. and Balboa ave., Balboa.

TO LET—FURNISHED COTTAGE, BALBOA Island, water front, sleeping accommodations for four; good bath. Call before 9 a.m. or after 5 p.m. Apply to MRS. DAVIS, or phone 569622. Los Angeles.

FOR EXCHANGE—20 ACRES BEST LAND, TUlare county, near Exeter, for paved electric business, want Balboa property. Postoffice box 113, BALBOA.

Huntington Beach.

FOR SALE—1½ ACRES, FARM AND LIVE AT Huntington Beach, the most delightful and in the best three years in the history of the town. Right now, level ground in attractive neighborhood. Cosmos summers, warmest winters, and 2 crops per year. Fronts on Main street, 2 blocks from paved boulevard and Higgy, and a short walk from electric street car line. Price $600. Terms, $100 cash, balance $10 per month. E. NEWMAN, Wilshire Hotel, 671 S. Coronado st. Write, call or phone.

TO LET—FOR SALE—OR EXCHANGE—VERY modern, artistic bungalow and garage, just completed and newly furnished; accommodations for six; close to ocean; rent reasonable. Phone 25606, or call premises 2126 and Ocean Front, MANHATTAN PLACE, after Monday.

Long Beach.

FOR SALE—APARTMENT-HOUSE OF 52 ROOMS, 5 years' lease, rent $250, turning income over $100 per month. Call 1126 BROADWAY, Long Beach, or will apartments to agents, reasonable. Long Beach.

FOR SALE—OR EXCHANGE—4-ROOM FULLfinished beach cottage on East Ocean avenue, $1600. E. FLORCKEN, 234 H. W. Hellman Bldg. Main 4446.

FOR SALE—OR EXCHANGE—SEVERAL CHOICE Long Beach properties. Want Los Angeles or San Diego. Vacant. Owner, 226 CHESTNUT, Long Beach.

FOR EXCHANGE—FINE INCOME RESIDENCE property close in on Chestnut, Lot 50x150, fully improved, rents for $3600. Owner is widow lady who will take Los Angeles home for equity. WRITE CLARK D. HALL, 125 East Pine ave., Long Beach.

FOR SALE—30 ACRES ADJOINING LONG BEACH on car line, house, partly paved 7 per cent. net, $4500 cash, balance to suit. Also 5-room modern bungalow, $2500. For particulars write CLARK D. HALL, 125 East Pine, corner Long Beach, Cal.

FOR EXCHANGE—SEVEN LOTS, SIGNAL HILL, Long Beach, $650, for $250, long time. Want clear lot Long Beach, Los Angeles or Hollywood. Owner, 1126 Main. Owner, 4118 WEST EIGHTH, Los Beach, Phone.

FOR SALE—REAL BARGAIN. WE BUT AND sell for cash, swaps in Long Beach real estate. Also have exchanges in other cities. ONLY HARPER & CO., 311-312 Long Beach Bank Bldg., Long Beach.

FOR SALE—OR EXCHANGE—5-ROOM COTTAGE, bath, toilet, 2 lots, $2200; mortgage $1000. Address W. LEWIS, 1126 Main, Long Beach.

FOR SALE—GOOD HOUSE AND GROUND, SIGNAL Hill. PHONE 73140.

Laguna.

FOR SALE—FURNISHED COTTAGE AT ARCH Beach; a bargain. Owner, 917 LUCILLE AVE., Hillside 1067.

Seal Beach.

FOR SALE—SPLENDID LOT VERY CLOSE TO ocean; best location; must be sold by owner. Price from owner only $750. 2054½ S. HILL ST., Los Angeles.

Manhattan Beach.

FOR SALE—WHY BUY AT AUCTION WHEN YOU can get a corner on Highland ave. for $700? Fronts ocean, street paved and paid. L. L. BROCK, owner, 209 Security Bldg. Broadway 1040.

Santa Monica.

FOR SALE—OCEAN FRONTAGE JOINING NEW Loop Amusement Pier, two lots 40x125, double frontage, $225 per foot; corner, 80x125; 3 frontages $24,000; corner 80x125, three frontages, $250 per foot; 202 feet frontage, only $150 per foot. INVESTIGATE; OFFICE OPEN, SUNDAYS. CARL I. SCHADER, SEASIDE TERRACE AFTS., COR. SEASIDE TERRACE AND OCEAN FRONT, SANTA MONICA.

Venice and Ocean Park.

FOR EXCHANGE—
Modern bungalows, corner lot, Venice, $7500, mortgage only $1400. Want house north of West Adams, vicinity part town.

Elegant 7-room bungalow, Hollywood, $5000, close to Whittier; furnish, exchange for Los Angeles income.

6-room bungalow, clear, $3250, close to Venice. Want automobile or what have you?

Elegant Ocean Front corner, Del Rey, only $1100. Big bargain; worth $1600.
H. L. REYNOLDS, 400 Metropolitan Bldg. 215 W. Fifth st. Home 10845.
Venice. Home Phone 4118.

TO LET—

HOUSES,
FURNISHED,
BY SEASON,
AKINS REALTY CO.,
430—432 PIER AVE.—4163
OCEAN PARK.

FOR SALE—BIGGEST BARGAIN EVER OFFERED, $3800; 6-lot acres, close in; possibly $1500 cash. Well-paying apartment-house to lease, a few close-in small lots at ridiculous lowest prices; also Redondo, Seaside Terrace lots. Owner, 1126 Hanson la. Del Rey. WALTER, Center and Speedway, Venice.

WANTED—IF YOU HAVE A VACANT LOT IN Venice or Ocean Park we will furnish the money to build on. B. C. BUILDING & CONTRACTING CO., 1126 Ocean Front, Venice.

FOR SALE—BEST BUY IN VENICE, NEAR Windward ave., 6-room house, near ocean. Fine for a home or rooming house; front, $3600; rear, $3500. BARTEL, 9 Center ave., Venice.

TO LET—FIVE-ROOM BUNGALOW, PLATFORM chairs, 6-hole enamel bath and kitchen, automatic water heater, garage if desired. Not a flat, but all on a real home. 126 GRAND AVE., Ocean Park.

FOR SALE—ONE OF THE FINEST AND BEST price safes in town, cost $2500. Owner quit carrier for $1250. ALLEN & IRWIN, 1507 Venice ave., Venice.

WE SPECIALIZE IN BUYING, SELLING AND renting property on Venice and Del Rey. HARBAR REALTY CO., 9 Center st., Venice.

FOR SALE—BY OWNER, MODERN 5-ROOM bungalow, corner lot and fruit trees; garage with electric chamber in rear. Price $4500. $627 SOUTH THIRD.

TO LET—OCEAN PARK, ATTRACTIVE LOWER flat, furnished, 4 rooms, bath. $2254, city.

Hermosa.

SACRIFICE—TWO CHOICE SAND CORNERS, 50x100 each, Bonnie Brae, N. W. corner 21st and Harmon ave.; N. E. corner 19th and Broadway. R. J. COSTIGNIOLA, owner, 835 N. Bernardo. Phone Sunset 1040.

FOR EXCHANGE—MODERN DOUBLE BUNGAlow and 4-room house on large lot near pier, Hermosa Beach, value $6500, mortgage $2500. What offer for equity? WILSON, 825 Main, Venice.

FOR SALE — LOT 17, 10TH ST., HERMOSA beach, only $600 will handle this lot, easy per foot corner. Owner Address P. box 308, Hermosa Beach.

FOR SALE—SNAP IF TAKEN AT ONCE, SAND hill, 2 dirt lots, Hermosa Beach, 10697, Union League Club. BARRY BEARD, owner.

FOR SALE — THREE SPECIAL BARGAINS IN first-class Hermosa Beach lots; terms to suit purchaser. See us for particulars. HANDLEY-KAY REALTY CO., 905 Hunt Bldg. Local Office, 31 Pier ave., Hermosa Beach.

FOR EXCHANGE—CLOSE-IN HERMOSA BEACH residence, modern in every detail, $7000 equity and some good exchange. GARVANZA 1725.

FOR SALE OR EXCHANGE—
Harbor Property.

San Pedro.

FOR SALE—THREE LOTS 127TH AND CENTER $3600, mortgage $2000, 7 per cent., residence property to exchange for Los Angeles or ranch. If you have Hollywood or Pasadena residence to exchange for San Pedro, let us hear from you. HARGRAVE CAMS REALTY CO., 119 W. Sixth st., San Pedro.

FOR SALE—
Country Property.

FOR SALE—
GREAT PROGRESS SHOWN
AT NORTH WHITTIER HEIGHTS.

During the past three years development work has been pushed here and greater progress has been made than any other place in Southern California. Over 1000 acres have already been planted to 1, 2 and 3-year-old citrus trees and they are as lengthy and healthy as could possibly be desired. If you once see this high class subdivision, you will be thoroughly convinced that it embodies positively every essential feature necessary for assured success. Call, phone or write for appointment to see this property.
Intelligent Seller Free, Inc., Russell G. Maple, Mgr.
EDWIN C. HART,
Manager and General Sales Agent,
917-923 Union Oil Bldg.
Phones: 10421; Main 3008.

FOR SALE—IF YOU WANT TO FIGHT JOIN THE ARMY, but if you want to learn get how quick, buy a piece of our lima bean or sugar beet land, it is producing from $50 to $100 per acre a year, and in some instances even higher than this, and all WITHOUT IRRIGATION. We also have other lands suitable for alfalfa, fruits and other products, for which we have FLOWING artesian well. some of them flowing over 100 miners inches; a consideration of our prices will convince you that they are from 1-3 to less than is being asked for similar lands in Los Angeles and Orange counties. This is because you buy direct from the OWNERS. We are now paying some realty company from 20 to 30 per cent. for selling expenses, commissions, etc., which you can benefit by. Write for maps, booklet, price list, etc.
THE PATTERSON RANCH COMPANY,
Inc.
Main Department,
GXNARD, Cal.

FOR SALE—
TULARE COUNTY SNAP BARGAINS.
$2400—10 acres adjoining Terra Bella townsite, 5 acres 4 year old peaches, 1 acre olives, grapes, oranges, figs, etc.; etc.; fine soil, first-class condition, 5-room house, well, pumping plant, and tank; $1000 cash, balance 5 years at 6 per cent. would take part trade.
$6000—20 acres, ½ mile from depot on oiled boulevard, 7 miles from Exeter, 3 year old grapes, some olives, a beautiful place in perfect condition, house, well and fine pumping plant in Tulare County. A positive snap. Terms $3000 cash.
F. C. ENSIGN COMPANY,
212 H. W. Hellman Bldg.
Broadway 2726. A5018.

FOR SALE—

READ THIS.

I have 13 acres of good level land at Corona, 900 feet facing the paved boulevard, one-half mile from Santa Fe and Pacific Electric stations; near grammar and high schools, churches, stores, packing houses. I will sacrifice it for $3600; worth $4500. Must have $1000 cash. If you mean business I shall show you property at my expense; no triflers.

MR. BURON,
With STEPHEN FINNEY CO.,
602 Haas Bldg. Main 3704.

FOR SALE—

10-ACRE LEMON GROVE, $5000.

Fifty cars of lemons just sold in the East for $14,500; investigate this opportunity; nearly Los Angeles, in the citrus belt; perfect soil, water; climate a modern home of quality; will handle. Do not let this pass. I will prove to you it. R. G. REYNOLDS, 400 Metropolitan Bldg. 215 W. Fifth st. Home 10845.

FOR SALE—
10-ACRE LEMON GROVE, $5000.

FOR SALE—
$250 acre, 2900 acres, near Paso Robles, 400 acres cotton land, 2000 acres government land, adjoining; easy terms. Also 2500 acres ranch, easy terms.
$18.50 per acre, 1000 acres, San Luis Obispo county, adjoining government range, cross-fenced, living stream, fine trout fishing, timber, terms, easy.
$50,000, clear, 320 acres, Paso Robles, highly improved, good bottom land, 50 acres almonds, some fruit, balance grain, take ¼ in clear; income, $17.50 acre. 960 acres, Santa Margarita, about 150 tillable, balance timber, fruit and stock land. Easy terms.
FRANCIS, A4519, Broadway 6015.

FOR SALE—
Before you buy see the best; let me show you the most excellent 5 acres of California best located for chickens, in the midst of many fronting on State highway. Improved with beautiful electrolime, which are lighted very night. Only 2 miles to the center of Long Beach, and two grand old live oaks you could not grow in a lifetime with me and see it. If you like it, buy it.
G. H. MacGINNIS,
400 O. T. Johnson Bldg., N. E. corner Fourth and Broadway. Telephones, Home A5419, Sunset Broadway 2181.

FOR SALE—
$6000, 160-ACRE IMPROVED ranch, Los Angeles county, new pumping plant, stock and other improvements, everything goes. Owner, 1126 Hanson la. Del Rey. WALTER. Unimproved land $175 to $250; 160 acres tillable, fine alfalfa, bean or beet land, natural springs and timber, close to railroad; will trade for city or stock ranch. My loss your gain; quick action and only 2 miles from Del Rey. Owner, 1126 Hanson la. Del Rey. If you want a real ranch don't miss this opportunity. Present owner unable to care for same reason, for sickness. Address owner, P. box 2571, TIMES BRANCH OFFICE.

FOR SALE—OR EXCHANGE—TWENTY-ACRE well-improved, paying alfalfa ranch, 2 miles southeast of Sherman postoffice, Los Angeles, 15 all-paved boulevard, near electric railway, school, store, postoffice; 2 good houses, large barn, garage, sheds, chicken yard, tank house, small chicken-houses; 18 miles on the boulevard from Sixth and Spring, and a $16,000 ranch for only $12,500; half cash.
H. A. WHITEHEAD, 528-9 Security Bldg.

FOR SALE—SNAP, 160 ACRES GRAIN RANCH, nearly fenced, will trade for lot, must be close in; only $800 will handle this lot, need pay for and owner. Owner Address P. box 308, Hermosa Beach.

FOR SALE—SNAP IF TAKEN AT ONCE, SAND hill, 2 dirt lots, Hermosa Beach, 10697, Union League Club. BARRY BEARD, owner.

FOR SALE — THREE SPECIAL BARGAINS IN first-class Hermosa Beach lots; terms to suit purchaser. See us for particulars. HANDLEY-KAY REALTY CO., 905 Hunt Bldg. Local Office, 31 Pier ave., Hermosa Beach.

FOR EXCHANGE—CLOSE-IN HERMOSA BEACH residence, modern in every detail, $7000 equity and some good exchange. GARVANZA 1725.

FOR SALE—
Country Property.

FOR SALE—
THE CUTAMA RANCHO.
The property of the Perkins Land Company, 20,000 acres lying in the southeast corner of San Luis Obispo county, about 8000 acres, and all in cultivation in northeast corner of Santa Barbara county, all level and very rich soil, elevation about 2500 feet, and very perfect climate, soil all virgin, the place being vacated as a cattle ranch, surveyed, maps filed, and now ready to be sold in lots to suit. Water plentiful at from 20 to 100 feet. Many wells have been bored. New town of Cutama has been laid out and rapid boarding-house being completed and will soon be ready for the public, as also a postoffice has been applied for. A new and up-to-date hotel will be started about July 1, same already arranged for. Telephone line will also be extended from Maricopa, Kern county, Cal., about 20 miles; this valley is exceptionally rich, and will be rapidly settled, being so near to Maricopa, thence by team or auto. We will try to suit terms to each individual party. The cities of Ventura, Santa Barbara and Santa Maria on the coast are all pushing for roads into this territory, realizing it will soon be settled, as it is not often settlers have the opportunity of buying direct from the original owner instead of the property having first passed through the hands of various exploiting promoters and agents. Until postoffice is established address PERKINS LAND COMPANY, Maricopa, Cal. F. C. Cherry, Manager.

FOR SALE—
THE BEST AND MOST
BEAUTIFUL OF SOUTHERN
CALIFORNIA FARM HOMES
IS WITHIN YOUR REACH.
We have a new plan, which makes it possible for a man with only a small amount of capital ($1500 upward) to own an orange or lemon grove property worth from $10,000 to $15,000, in one of the most favored sections of Southern California—on the Foothill Boulevard, on the electric line, with pure mountain water, gravity use, abundant supply at low cost, good soil, perfect drainage.
Our plan gives a family a decent living from the start, with good water, high improvements, good schools and neighbors, or will to a man amount of capital than is required to make a start in one of the remote, rough, heated interior valleys.
For the sake of your family—INVESTIGATE.
FONTANA LAND COMPANY,
Merchants National Bank Bldg., 6th and Spring.
Telephones Home P1330. Broadway 7080.

FOR SALE—OR WILL EXCHANGE THE EQUITY for close-in property, 20 acres northeast city limits, 20-acre fruit and alfalfa ranch; new, modern bungalow and garage, near by 12 acres of peaches and apricots, 15 acres now prepared for alfalfa. An abundance of Owens River water through the property; 2 miles to Bridge station, pumping plant, and tank; $1000 cash, balance 5 years at 6 per cent. would take part trade for first-class chicken ranch. Income from trees will pay for place. Would accept cheap auto for part payment.
$6000—20 acres, ½ mile from depot on oiled boulevard, 7 miles from Exeter, 3 year old grapes, some olives, a beautiful place in perfect condition, house, well and fine pumping plant in Tulare County. A positive snap. Terms $3000 cash.
F. C. ENSIGN COMPANY,
212 H. W. Hellman Bldg.
Broadway 2726. A5018.

FOR SALE—

READ THIS.

I have 13 acres of good level land at Corona, 900 feet facing the paved boulevard, one-half mile from Santa Fe and Pacific Electric stations; near grammar and high schools, churches, stores, packing houses. I will sacrifice it for $3600; worth $4500. Must have $1000 cash. If you mean business I shall show you property at my expense; no triflers.

MR. BURON,
With STEPHEN FINNEY CO.,
602 Haas Bldg. Main 3704.

FOR SALE—
10-ACRE LEMON GROVE, $5000.

Fifty cars of lemons just sold in the East for $14,500; investigate this opportunity; nearly Los Angeles, in the citrus belt; perfect soil, water; climate a modern home of quality; will handle. Do not let this pass. I will prove to you it. R. G. REYNOLDS, 400 Metropolitan Bldg. 215 W. Fifth st. Home 10845.

FOR SALE—
ALFALFA RANCH SACRIFICE.
ALFALFA RANCH SACRIFICE.
SAN JOAQUIN VALLEY.

640 acres, all soft soil, over 200 acres in fine alfalfa. Will cut over 1000 tons of hay. Two wells, one 10-inch, 1000 gallons per minute; water there are two of the best pumping plants in California, supply 600 miner's inches, 20 ft. lift. Fenced, cross-fenced and hog-tight. Also ditch water. Farm paved road, 4 miles to good town. Will sell in whole. Buildings, fencing, 16 head of horses, 40 head of cattle, all farming machinery, tools, etc. This going income ranch for you for $70 cash on the dollar, $100 acre take it. As a ranch and as an investment it can't be beat.
JOHN W. THOMSON,
639 San Fernando Bldg.
F2212 Main 8210

FOR SALE—OUR BEAUTIFUL COUNTRY HOME, consisting of six acres of 5-year-old Valencia oranges; all kinds of deciduous fruit trees in bearing; beautiful modern home of artistic architecture, across large rooms, finished in hardwood, lankhouse with servant's room; sunbinding Mission tile roof; also 2 cottages; 2 miles to the foothill boulevard, 20 miles from Los Angeles; electric car service; for runs past rear of property; will sell this property at a sacrifice. Communicate with owner, P2626, Main 6009, ext. 455.

FOR SALE OR EXCHANGE—

Stock ranch, 640 acres, one-half 16 alfalfa, balance grain. All level and can be irrigated. Close to railroad. Near new school house. Good house, barns and equipment. Price $125. 600; mortgage $20,000. Will exchange for city property. A. PALMER,
FLACK REALTY CO.,
735 E. Hill st. 10695.

FOR SALE—ONLY $1000 CASH, OR MAY ACcept clear property as part payment up to $2500; 10-acre ranch well improved with new, modern bungalow and garage, fancy cow, chickens, horse, implements, harness and wagon; 2 acres in peaches and apricots; price only $7500, on any reasonable terms, can be handled direct from the owner; 3 miles from water; about three miles north of Lankershim boulevard; agents or principals see owner, 10 A. CHOWTHER, Roumont, Cal.

FOR SALE—CHOWCHILLA RANCH.
We want some good farmers
To plant some good land.
Rich, deep soil, plenty of
Cheap water, including artesian.
Average price $130 per acre.
Ten years to pay.
Arrange for auto trip to this
Wonderful country.
Call or write for full description.
KENDRICK & COMPANY,
822 Trust and Savings Bldg.,
Sixth and Spring sts.

FOR SALE—320 ACRE, 5 MILES EAST OF CALipatria, 2 miles south Iris station, 1-4 mile from highline ditch (first water); price $30,000; terms, $10,000; will sell on most reasonable terms; small cash payment if purchaser will improve; this place and land is good; 50 acres; party has a little cash and is willing to work here is a chance to make a fortune in very few years; the land is positively the best soil land in the valley. See J. C. CRIBB, 450 Security Bldg.

FOR SALE—OR EXCHANGE—480 ACRES IN Imperial Valley, 320 acres in ranch garden alfalfa under ditch, 400 inches of water. There are 400 acres of deep soil loam that is fine for alfalfa land. This property is clear but in unknown condition, which accounts for the price, $125 per acre. Will exchange for city property or anything of investigation and the only kind of trade that will be considered is good Los Angeles city improved income at proper valuation. Mr. agents. M. M. McCONAUGHY, Van Nuys, Cal.

FOR SALE—5 ACRES LOCATED IN A LITTLE cove off from San Fernando boulevard in the most beautiful view of mountains and valley, facing south, 4-room house and small barn; all set to Valencia oranges and family fruit, excellent soil, abundance water piped to each and for irrigation. Total cost annually $50. Worth to-day $2000. But will sacrifice if taken for $2000; half cash (to trade.) MR. REDIN, 226 Title Insurance Bldg.

FOR SALE—TWO FINE ACRES IN SAN GAbriel, close to boulevard; all in walnuts and melons. For quick sale, $2800. 4 acres on boulevard, planted to trees; sacrifice $2500. 22 acres near Clovis in eucalyptus, $1500. 1 lot in Alhambra, improved with modern home, $4000. J. M. HOSMER, 111 W. Main st., Alhambra.

FOR SALE—
Would you buy a fine little 5-acre country place if you could find a real bargain?
Would you buy it if you could have some real cash? I will give you a real bargain and make you some friend there.
The place will talk for itself. All you will need is to see it, and I will be glad to show it to you. It is only 5 miles out. Within five minutes of this land, widens P. box 314, TIMES BRANCH OFFICE.

FOR SALE—160-ACRE RANCH, 76 MILES SOUTH of Los Angeles, boulevard all the way from Los Angeles to the ranch; unlimited range for cattle, excellent water, 40 acres in alfalfa, plenty of water; 150 acres of this place in grain; 2-story, 10-room house, all modern; other good improvements; pumping plant at the house; 250 per acre. OWNER, 507 Mason Bldg. Main 8549.

FOR SALE—
47 acres fine sugar beet land, good house, new barn, 2 miles from Oxnard; price $175 an acre. This is no pipe dream, but a fact, but what it is the reason for selling; must be left to leave; terms to suit; no trade. Let me show you this ranch.
R. N. WHITE, 629 Security Bldg.

FOR SALE—474 ACRES, ADJOINING TOWN, ON State highway; mostly perfectly level; fine soil; two houses, one new and modern; 2 barns, new; living river; proven almond district; values climbing; will sell in tracts to suit; terms invited. $35,000; $10,000 cash. Your own terms on balance. Worth $50,000 now. Genuine bargain for quick sale. Owner, 1126 Hanson la. Del Rey. WALTER.
FR. box 370, TIMES BRANCH OFFICE.

FOR SALE—40 OR MORE ACRES, FINE LEVEL, well-watered land, 20 MILES FROM LOS ANGELES, SPECIALLY ADAPTED TO SUGAR BEETS OR BEANS. YOU CAN PAY FOR THIS LAND VERY EASILY. $200 CASH, BALANCE FROM CROP. THIS IS GREAT OPPORTUNITY TO BECOME INDEPENDENT WITH SMALL CAPITAL. OWNER, SEE OWNER, 326 TITLE INSURANCE BLDG.

FOR SALE — OR EXCHANGE—8 IMPROVED ranches on highway, Ventura county, Cal., plenty of water, will trade for Northern, Eastern or California income or clear property; total valuation $30,000; will sell for $33,000 at 6 per cent. runs 4 years; will adjust payments to suit deal. ROY C. ALLEN, 1250 E. 4th st. Los Angeles, Cal. Main 4000.

FOR SALE — OR EXCHANGE—212 ACRES, 4 miles south of Fallbrook, 7-room house, 3 acres of alfalfa, 2 acres peaches, 1 acre apricots, 1 acre apples and pears. Barn, chicken houses, small irrigating plant, land fine for walnuts, oranges or olives; all kinds of fruits do well in this section. What have you? See FRANK REYNOLDS, 635 Union Oil Bldg. Main 4341; A3411.

FOR SALE—OR EXCHANGE—
Two acres good soil, well located near improved boulevard, 5-room house, chicken house, fine well, and pumping plant; incubators, houses and chicken runs, 600 fine chickens, $4000; equity $1000, cash or trade for close-in lot. Address P. box 896, TIMES BRANCH OFFICE.

FOR SALE—
$500 buys good level sediment soil, 12 miles from Stockton. Improvements of small value. $100 per acre, one half cash. No trades considered.
HODGKINS & BARNETT,
313 E. Main st.
Stockton, Cal.

FOR SALE—YOUR BEST CHANCE, 5 ACRES, IRrigated garden spot, plenty of water, on electric line, excellent for alfalfa; all fruits, oranges, vegetables, new house, barn, chicken houses; $1200. Owner, 1126 Hanson la. Del Rey. WALTER.
Sell any part and build your house; if wanted. Write WILSON, 1060 Hanson la.

FOR SALE—EASY PAYMENTS. LAND IN ALfalfa or fruit, or land now being farmed to grain and specially adapted to alfalfa, for sale on exceptionally easy terms and reasonable prices. Interest at 6 per cent. on deferred payments. Address C. McBRIDE, Hanford, Cal.

FOR SALE—BEAUTIFUL 10-ACRE FULL-BEARing walnut grove, fine condition, good crop; price reasonable; terms easy. Address owner, Whittier way; snap; $6000 in money will handle. No agents. 72074. Owner.

FOR EXCHANGE—15 ACRES OF RICH soil, can raise four crops of truck annually; plenty of water for 40 acres. Tia Juana Valley, San Diego county, for automobile or what have you? Address P. box 1111 SANTEE ST. A1035, after 4 p.m., or any time.

FOR SALE—67 ACRES MENDOCINO CO., NEAR coast, 8 acres cultivated, 2 acres orchard, bal. timber, no irrigation needed; 6-room house, barn, garden, soil fine; sacrifice for $1600 cash, or balance long time. KANE & CARLSON, Point Arena, Cal.

FOR SALE—280 ACRES, $80 PER ACRE. THIS property has been taken on foreclosure and is nearly worth double, near Los Angeles and Soldier yard. Water conditions good. MORTHLAND MORTGAGE CO., 1010 Van Nuys Bldg. Main 8849, 8244.

FOR SALE OR TRADE—200 ACRES IN OWENS River Valley. Al rich sandy loam; new house; 6 cows; pure drinking water; artesian water to be had 50 ft. Address VF, box 143, TIMES OFFICE.

FOR SALE—4 ACRES OF GOOD LAND NEAR city; 6-room California house, pumping plant and reservoir. A number of fruit trees. Lays fine. Something good and worth the price. $4800. Will take ½ or 7-room house, or give terms. 72981. Call Monday.

FOR SALE — PATENTED, UNIMPROVED OIL land, 160 acres, north of Fullerton oil fields; $200 per acre; will accept half in good clear property. JOHN K. WRIGHT, Pomona, Cal.

FOR SALE—AT SACRIFICE, 20 ACRES TULARE alfalfa land.
E. D. COWAN,
228 Van Nuys Bldg.

FOR SALE — A SNAP—10 ACRES ALFALFA, close to Van Nuys, fine stand; aqueduct water. R. I. JOHNSEN, Sherman way and Encino ave. Lankershim.

FOR SALE—BIG SACRIFICE. 15 ACRES PEACH and apricot grove with nice home, 3 cows, 1 horse. One mile from the city of Ontario, Cal. Must be sold this week. Cash. H. L. ARSTE, 6704 D st., Ontario, Cal.

FOR SALE—OR EXCHANGE—10 ACRES NEAR Fallbrook, clear; want city or acreage here, from $4000. Owner, OSTERLOH, 1416 E. 45th st., city.

FOR SALE—15 ACRES, ONLY $2700, ONE-HALF mile to Lankershim Blvd. good soil, fine water soon. FULCHER, room 705, 605 S. Hill. F1750.

FOR SALE—20 ACRES, IMPROVED RANCH IN San Fernando Valley. Plenty of water, ideal place for chickens, easy terms. 148 W. 43RD st.

FOR SALE — CHICKEN RANCHES, ALFALFA lands, Barstow, Mojave River Valley, $15 to $25 per acre, adjoining Barstow, also with, per acre. Address Y. G. NICKLIN, 500 Grant Bldg., Los Angeles.

FOR SALE—10½ ACRES, FINE HOME, ABUNdance water, adobe, sand, loam soil; best soil for all crops. Part cash. Might take some trade. Owner, Pomona, price $10,000 clear. Crops secure owner. 500 E. 23RD ST., Los Angeles.

FOR SALE—20 ACRES LEVEL LAND, NEAR Perris; close to boulevard; sandy soil; $90 per acre. PERCY M. ALLEN, 917 Union Oil Bldg. 10421.

FOR SALE—OR EXCHANGE—21 ACRES NEAR Fallbrook on boulevard; house, barn, well, creek. Want city here. Price $4500; mortgage $1900. Owner, OSTERLOH, 1416 E. 45th st., city.

FOR SALE—TWO FINE ACRES IN SAN GAbriel, close to boulevard; all in walnuts and melons. For quick sale, $2800. 4 acres on boulevard, planted to trees; sacrifice $2500. 22 acres near Clovis in eucalyptus, $1500. 1 lot in Alhambra, improved with modern home, $4000. J. M. HOSMER, 111 W. Main st., Alhambra.

FOR SALE—
Would you buy a fine little 5-acre country place if you could find a real bargain?
Would you buy it if you could have some real cash? I will give you a real bargain and make you some friend there.
The place will talk for itself. All you will need is to see it, and I will be glad to show it to you. It is only 5 miles out. Within five minutes of this land, widens P. box 314, TIMES BRANCH OFFICE.

FOR SALE—160-ACRE RANCH, 76 MILES SOUTH of Los Angeles, boulevard all the way from Los Angeles to the ranch; unlimited range for cattle, excellent water, 40 acres in alfalfa, plenty of water; 150 acres of this place in grain; 2-story, 10-room house, all modern; other good improvements; pumping plant at the house; 250 per acre. OWNER, 507 Mason Bldg. Main 8549.

FOR SALE—
47 acres fine sugar beet land, good house, new barn, 2 miles from Oxnard; price $175 an acre. This is no pipe dream, but a fact, but what it is the reason for selling; must be left to leave; terms to suit; no trade. Let me show you this ranch.
R. N. WHITE, 629 Security Bldg.

FOR SALE—474 ACRES, ADJOINING TOWN, ON State highway; mostly perfectly level; fine soil; two houses, one new and modern; 2 barns, new; living river; proven almond district; values climbing; will sell in tracts to suit; terms invited. $35,000; $10,000 cash. Your own terms on balance. Worth $50,000 now. Genuine bargain for quick sale. Owner, 1126 Hanson la. Del Rey. WALTER.
FR. box 370, TIMES BRANCH OFFICE.

FOR SALE—40 OR MORE ACRES, FINE LEVEL, well-watered land, 20 MILES FROM LOS ANGELES, SPECIALLY ADAPTED TO SUGAR BEETS OR BEANS. YOU CAN PAY FOR THIS LAND VERY EASILY. $200 CASH, BALANCE FROM CROP. THIS IS GREAT OPPORTUNITY TO BECOME INDEPENDENT WITH SMALL CAPITAL. OWNER, SEE OWNER, 326 TITLE INSURANCE BLDG.

FOR SALE — OR EXCHANGE—8 IMPROVED ranches on highway, Ventura county, Cal., plenty of water, will trade for Northern, Eastern or California income or clear property; total valuation $30,000; will sell for $33,000 at 6 per cent. runs 4 years; will adjust payments to suit deal. ROY C. ALLEN, 1250 E. 4th st. Los Angeles, Cal. Main 4000.

FOR SALE — OR EXCHANGE—212 ACRES, 4 miles south of Fallbrook, 7-room house, 3 acres of alfalfa, 2 acres peaches, 1 acre apricots, 1 acre apples and pears. Barn, chicken houses, small irrigating plant, land fine for walnuts, oranges or olives; all kinds of fruits do well in this section. What have you? See FRANK REYNOLDS, 635 Union Oil Bldg. Main 4341; A3411.

FOR SALE OR EXCHANGE—
Two acres good soil, well located near improved boulevard, 5-room house, chicken house, fine well, and pumping plant; incubators, houses and chicken runs, 600 fine chickens, $4000; equity $1000, cash or trade for close-in lot. Address P. box 896, TIMES BRANCH OFFICE.

FOR SALE—
$500 buys good level sediment soil, 12 miles from Stockton. Improvements of small value. $100 per acre, one half cash. No trades considered.
HODGKINS & BARNETT,
313 E. Main st.
Stockton, Cal.

FOR SALE—YOUR BEST CHANCE, 5 ACRES, IRrigated garden spot, plenty of water, on electric line, excellent for alfalfa; all fruits, oranges, vegetables, new house, barn, chicken houses; $1200. Owner, 1126 Hanson la. Del Rey. WALTER.
Sell any part and build your house; if wanted. Write WILSON, 1060 Hanson la.

FOR SALE—EASY PAYMENTS. LAND IN ALfalfa or fruit, or land now being farmed to grain and specially adapted to alfalfa, for sale on exceptionally easy terms and reasonable prices. Interest at 6 per cent. on deferred payments. Address C. McBRIDE, Hanford, Cal.

FOR SALE—BEAUTIFUL, 10-ACRE FULL-BEARing walnut grove, fine condition, good crop; price reasonable; terms easy. Address owner, Whittier way; snap; $6000 in money will handle. No agents. 72074. Owner.

FOR EXCHANGE—15 ACRES OF RICH soil, can raise four crops of truck annually; plenty of water for 40 acres. Tia Juana Valley, San Diego county, for automobile or what have you? Address P. box 1111 SANTEE ST. A1035, after 4 p.m., or any time.

FOR SALE—67 ACRES MENDOCINO CO., NEAR coast, 8 acres cultivated, 2 acres orchard, bal. timber, no irrigation needed; 6-room house, barn, garden, soil fine; sacrifice for $1600 cash, or balance long time. KANE & CARLSON, Point Arena, Cal.

FOR SALE—280 ACRES, $80 PER ACRE. THIS property has been taken on foreclosure and is nearly worth double, near Los Angeles and Soldier yard. Water conditions good. MORTHLAND MORTGAGE CO., 1010 Van Nuys Bldg. Main 8849, 8244.

FOR SALE OR TRADE—200 ACRES IN OWENS River Valley. Al rich sandy loam; new house; 6 cows; pure drinking water; artesian water to be had 50 ft. Address VF, box 143, TIMES OFFICE.

FOR SALE—4 ACRES OF GOOD LAND NEAR city; 6-room California house, pumping plant and reservoir. A number of fruit trees. Lays fine. Something good and worth the price. $4800. Will take ½ or 7-room house, or give terms. 72981. Call Monday.

FOR SALE — PATENTED, UNIMPROVED OIL land, 160 acres, north of Fullerton oil fields; $200 per acre; will accept half in good clear property. JOHN K. WRIGHT, Pomona, Cal.

FOR SALE—AT SACRIFICE, 20 ACRES TULARE alfalfa land.
E. D. COWAN,
228 Van Nuys Bldg.

FOR SALE — A SNAP—10 ACRES ALFALFA, close to Van Nuys, fine stand; aqueduct water. R. I. JOHNSEN, Sherman way and Encino ave. Lankershim.

FOR SALE—BIG S

Realty Liners.

EASTERN-NORTHERN PROPTY
For Sale, Exchange, Wanted.

FOR EXCHANGE—

$30-acre wheat and stock ranch, easy terms, have photos; good in every way. $20,000.

$20-acre stock and wheat ranch, oak timber, good feed; also fishing in lake on property, $10 per month. Would take Chandler, Ariz., property. $4750.

$15,000.

187-acre wheat and stock ranch, improved; close to San Luis Obispo county.

CHAS. DIDDOCK, 711 Grant Bldg.

FOR EXCHANGE—

$150,000, clear—Nebraska farm or cattle ranch will trade all or part for residence in Los Angeles. $65,000—Stock apartment in Chicago.

$500,000—Chicago business property.

Mortgage $315,000; want western land.

$45,000—Mortgage $5000. Small ranch.

$1,000—Income ranch or property.

$12,000—Some Alfalfa ranch near Ontario; will exchange. Want Northern Illinois farm or property near Oak county, Illinois; will sell or exchange. CAMPBELL & HARVEY, 218 Trust & Savings Bldg. 6422.

FOR SALE—1745 ACRES, 6 MILES SOUTH of Bernardino, San Jacinto River; 1100 acres under the famous Anderson Colony ditch; 700 acres cleared, water for 1917; balance of ranch, 1045 acres, hard and small amount of sandy land; state highway and main line of Santa Fe railroad through property; railroad station on fourth mile; pipe for subdivision into 10-acre tracts; can sell in three separate units if desired. Price, $25 per acre, terms, 25 per cent cash, balance 5 per cent. HARRY C. WILLIAMS, 1015 Title Insurance Bldg.

FOR EXCHANGE—CALIFORNIA FOR EASTERN and eastern for California: I always have something wrong with parties and can generally get their name to advertising. If I am not pleased with myself, perhaps with another. Address 80, Northwestern, anyone in two hundred papers; if you want I will receive three letters for one dollar. The only way to tell is by using blind advertising. I have good property in twenty states from $15,000 up, on basis of 10 per cent. Prompt attention to all answers. Address 80, THE TIMES OFFICE.

FOR EXCHANGE—

32 acres, Orange county, Valencias, 7 years old, 2 years bearing, 9 navels, 9 lemons, all in full bearing; 5 acres young avocados. Good house and barn; team of mules and all implements; property in one hour from Pasadena; price $40,000; will take $15,000 clear. WHITE REAL ESTATE CO., 733 S. Hill st. Main 2226.

FOR EXCHANGE — SEATTLE, 96-ROOM HOTEL, strictly modern brick hotel, 90x132, 4 stories and basement, steam heat, hot water, rents from a month; price, including furniture, $60,000; will exchange for Los Angeles property; $20,000 cash will be required. Also a 9-room house with garage, in Seattle, close to Madison st., on 18th ave., price $5000; will exchange for Los Angeles property or will sell for value or 5 to 10-acre orange or lemon grove, improved, close to Los Angeles. H. JACOBSON, 715 Seventh ave., Seattle, Wash.

FOR EXCHANGE—

WANT LOS ANGELES RESIDENCE.

Want first-class 5-room bungalow, close in; must be up to $3500, if worth the money. Have 10-room house, close in, very modern, on corner lot, 100x125, and 5-room bungalow, close in. Both for $10,000. Springfield Realty Co.

Mr. King.

JOHN P. HOLLAND COMPANY
944-945 Pacific Elec. Bldg. Broadway 6800

FOR EXCHANGE—

$7000 equity in 5-room modern bungalow; will trade for 5 or 6-room bungalow; must be modern and well furnished; some of the finest fruit land in Southern California can be had in exchange for this property; 5 acres, all set to oranges and lemons, in a beautiful, level valley; $5000 feet to exchange for northern stock ranch; will exchange with owner of this property direct; no agents to answering give price, location and complete description of property. H. E. BALEY, 225 Tombs Bldg., San Diego, Cal.

FOR EXCHANGE—1040-179, IMPROVED, CLOSE to downtown, on 100-foot paved and sewered street; mortgage $6000; income $600; will exchange for vacant lots, value $30,000, mortgage will be given for 5 years at 6 per cent; will exchange for eastern property or for anything of value for state or county. Address owner, 1227 S. Bunker Hill st.

HENS SICK, WILL TRADE MY IMPROVED 10-acre poultry ranch for income property; will give $2000 cash for state or county warrants; will trade for eastern property or for anything of value. Address owner, 1227 S. Bunker Hill st.

FOR EXCHANGE—$10,000 ACRES CHOICE LAND near Bosley, N. M., and three railroads, for Los Angeles income. Owner, 1227 S. Bunker Hill st.

FOR EXCHANGE—Nebraska farm or cattle ranch will trade all or part for residence in Los Angeles. $500,000—Chicago apartment.

Mortgage $315,000; want western land.

$45,000—Mortgage $5000. Small ranch.

$1,000—Income ranch or property.

$12,000—Some Alfalfa ranch near Ontario; will exchange. Want Northern Illinois farm or property near Oak county, Illinois; will sell or exchange. CAMPBELL & HARVEY, 218 Trust & Savings Bldg. 6422.

FOR SALE—1745 ACRES, 6 MILES SOUTH of Bernardino, San Jacinto River; 1100 acres under the famous Anderson Colony ditch; 700 acres cleared, water for 1917; balance of ranch, 1045 acres, hard and small amount of sandy land; state highway and main line of Santa Fe railroad through property; railroad station on fourth mile; pipe for subdivision into 10-acre tracts; can sell in three separate units if desired. Price, $25 per acre, terms, 25 per cent cash, balance 5 per cent. HARRY C. WILLIAMS, 1015 Title Insurance Bldg.

FOR EXCHANGE—CALIFORNIA FOR EASTERN and eastern for California: I always have something wrong with parties and can generally get their name to advertising. If I am not pleased with myself, perhaps with another. Address 80, Northwestern, anyone in two hundred papers; if you want I will receive three letters for one dollar. The only way to tell is by using blind advertising. I have good property in twenty states from $15,000 up, on basis of 10 per cent. Prompt attention to all answers. Address 80, THE TIMES OFFICE.

FOR EXCHANGE—

32 acres, Orange county, Valencias, 7 years old, 2 years bearing, 9 navels, 9 lemons, all in full bearing; 5 acres young avocados. Good house and barn; team of mules and all implements; property in one hour from Pasadena; price $40,000; will take $15,000 clear. WHITE REAL ESTATE CO., 733 S. Hill st. Main 2226.

FOR EXCHANGE — SEATTLE, 96-ROOM HOTEL, strictly modern brick hotel, 90x132, 4 stories and basement, steam heat, hot water, rents from a month; price, including furniture, $60,000; will exchange for Los Angeles property; $20,000 cash will be required. Also a 9-room house with garage, in Seattle, close to Madison st., on 18th ave., price $5000; will exchange for Los Angeles property or will sell for value or 5 to 10-acre orange or lemon grove, improved, close to Los Angeles. H. JACOBSON, 715 Seventh ave., Seattle, Wash.

FOR EXCHANGE—

WANT LOS ANGELES RESIDENCE.

Want first-class 5-room bungalow, close in; must be up to $3500, if worth the money. Have 10-room house, close in, very modern, on corner lot, 100x125, and 5-room bungalow, close in. Both for $10,000. Springfield Realty Co.

Mr. King.

JOHN P. HOLLAND COMPANY
944-945 Pacific Elec. Bldg. Broadway 6800

FOR EXCHANGE—$2000 EQUITY IN 5-ROOM bungalow, strictly modern, hardwood floors throughout, fireplace, built-in buffet, etc.; lot 50x150; will trade all or part for vacant lot or for automobile; must be up to date. Address 1227 S. Bunker Hill st.

FOR EXCHANGE—$3500 MORTGAGE $1500, equity $2000 cash or part cash, for Los Angeles property

Realty Liners.

FOR EXCHANGE— Houses.

FOR EXCHANGE—

A lovely home of 8 rooms, with one-quarter shred oak floors, good garage, etc.; to southwest, value $4000; former wants two vacant lots to $2500; mortgage back for balance. See HAD-DOCK.

FLACK REALTY COMPANY, 1033 S. Hill st. Main 2226.

FOR EXCHANGE—A 9-ROOM BUNGALOW IN Boyle Heights, for 7-room bungalow in Willshire district between 3rd and 9th sts. Not over $5000. My property is clear and will pay difference in cash. $2500 to cash. Also 2-story 12 room house, with 3 flats, 7-room bungalow not over $5000; will assume up to $20000. My property is clear. Phone at once. GOODRICH REALTY CO., 2004 E. First, Boyle 7192 41880.

FOR EXCHANGE—BEAUTIFUL MODERN HOME, offer one of the best built and most complete homes in Los Angeles. Well located, east front lot, 90x175. Perfect floor arrangements, hall, dresser, billiard-room, nothing left out for real home comfort. Large double garage. Will consider small home, place or suburban home of equal acreage. Price $25,000, mortgage $9000, 3 years. W. F. BROWNBRIDGE, 401 Van Nuys Bldg. Main 8400.

FOR EXCHANGE—MODERN $9000 LOS ANGELES home with rental value of $40 per month; also $3000 home, with rental value of $30 per month, for exchange, preferably in Owensmouth-Marion-Van Nuys district. Will trade one or both. No adobe, alkali or wash land or inflated values considered. My property will stand strict investigation, and must have equity value to the limit. Address owner, F, box 1145. TIMES OFFICE.

FOR EXCHANGE—HERE'S YOUR CHANCE, AM up against it hard. Must raise cash. Have fine new 5-room bungalow, two lots 90x140 cornering 68th st. Bonsd st., and Wilmington avenue, near Huntington Park, 6807 Bonsd st. Worth $2500, has $1500, mortgage. Will sacrifice for equity for clear real estate or personal property. Leaving Texas Tuesday. See owner at once, 1008 CITIZENS NATIONAL BANK BLDG. Bdwy. 4546.

FOR EXCHANGE—BEAUTIFUL 11-ROOM RESIdence, exceptionally well built, oak and mahogany finish throughout, hardwood floors, also tile floor; fine location on Pico Heights; real swell; rents for $100 per month; will exchange for vacant lot or bungalow, submit offer. CRUTSTAD & ROBINSON, 9 W. Johnson Bldg.

FOR EXCHANGE—CLEAR, $7500, beautiful modern and-half bungalow, well and modern, perfect condition; all hardwood floors, 3 bedrooms, two bathrooms; 3 bedrooms upstairs; large cement porches. Ground floor; price for corner lots, about one acre, with some income in city or will trade for orange groves in bearing. Located in Seamount, a prosperous town of modern improvements. PHONE AUTO 62753.

FOR EXCHANGE—PALATIAL HOLLYWOOD HOME $30x150, MAGNIFICENT THROUGHOUT, $85,000 THIS MONTH. Situated on Prospect avenue, overlooking view of Los Angeles, Hollywood and Ocean Park; must be seen to be appreciated; home offered for exchange for San Joaquin lands or suburban acreage. HALEY & COMPANY, M. 2165, 1000 H. W. Hellman Bldg.

FOR EXCHANGE—BEAUTIFUL MODERN BUNGALow, 715 W. 47th st., Grand Ave. car, cement paved, oak floors, 3 bedrooms, $5500; beautifully arranged, corner lot, fine shrubbery, $5500, $2000, Want big or semi-business; add clear lot; property is worth $7500. Prefer residence in or near Hollywood. EDWARDS & WILDEY CO., 515 Black Bldg., 4th and Hill. 10767; Main 9307.

FOR EXCHANGE—FINE, MODERN BUNGALOW and garage, close-in southwest; value $4000. Want Home, Huntington Park, $2500, will adjust. Inquire 3009 Hunter st., Phone EAST 3127.

FOR EXCHANGE—FINE HOUSE, FAIR OAKS ave., Pasadena, $9000, mortgage $3500; to exchange. Want income, Southern California. HAWKEYE REALTY CO., 211 Story Bldg. Bdwy. 3170.

FOR EXCHANGE—BEAUTIFUL 7-ROOM BUNGAlow southwest. Account stress of circumstances owner will accept property anywhere on which $1000 will cover equity. Price $4500, mortgage $2300. NICKERSON, 618 Story Bldg.

FOR EXCHANGE—OR SALE—MY $1000 EQUITY in new 5-room bungalow, for automobile, or what have you? 2169 INGRAHAM, Wilshire 2162.

FOR EXCHANGE—OR SALE—10-ROOM HOUSE, few blocks from Third and Broadway; want acreage close to Los Angeles. GEO. WEIR & COMPANY, 300 H. W. Hellman Bldg. Bdwy. 4522.

FOR EXCHANGE — NEW MODERN 8-ROOM bungalow near Venice, finest location in the city, want small ranch near Covina, El Monte or adjacent territory; value $10,000; subject to $5000 mortgage. 227, TIMES OFFICE.

FOR EXCHANGE—THREE SOUTHWEST BUNGAlows and five lots. Good condition. Value $10,000. Want about same equity in larger or same value. G. C. DENNIS COMPANY, 13462. Broadway 4578. 227 Security Bldg.

FOR EXCHANGE — THREE WELL-LOCATED bungalows, bringing $5700; two mortgages at $1250 each; want clear land for equity of same. J. RICHARD HAAS, 750 E. Colorado st. Pasadena.

FOR EXCHANGE—MODERN SEVEN-ROOM BUNgalow, also five room bungalow, southwest, worth $8000, clear; want New York or Chicago; will assume on income. E. M. WHITE, FLACK REALTY COMPANY, 733 S. Hill st. Main 2226.

FOR EXCHANGE—NEW MODERN 7-ROOM BUNgalow, just west of Lafayette Square, close to Grand View School; will exchange for lots. Main 8051, P. L. HADLOCK, JR., 706 Story Bldg.

FOR EXCHANGE—7-ROOM MODERN BUNGAlow on paved street, Long Beach, near Bixby Park; $4000; will trade for Hollywood or Los Angeles. WM. H. AKIN CO., 414 H. W. Hellman Bldg.

FOR EXCHANGE—6-ROOM MODERN BUNGALOW on corner lot, 50x140, $3500; will trade for Western ave. vacant, 5 acres or more. OWNER, 902 Hibernian Bldg. Phone 62530.

FOR EXCHANGE—8-ROOM MODERN RESIDENCE well located, Pasadena, $8500. Want modern bungalow, value in city. Owner, 1 block from Catholic church. Address PB, box 514. TIMES BRANCH OFFICE.

FOR EXCHANGE—2 PIECES CITY RESIDENCE worth $15,000, for stocks, bonds or acreage. Call MR. FENNER, F2351 or F6 H after 6 p.m.

FOR EXCHANGE—$2500, MOR. OF, $1200; Boyle Heights house, 6 rooms, 4 lots. Want beautiful Maricopa ave. If you are looking for a bargain this is it. Figure with owner, 1000 Los Angeles Valuation $12,500. E. C. WOOD-WARD, 625 Van Nuys Bldg. Main 5025; F6426.

FOR EXCHANGE—WHAT DO YOU OFFER FOR modern bungalow, Highland Park? Has 4-room bungalow and garage, close-in southwest; value $4000. HOME CO., Sole Agents, 4006 S. Vermont. Phone 29505.

FOR EXCHANGE—WANT AUTOMOBILE OR LOT; have equity in 5-room bungalow, in good location of south-west. Worth $3500, mortgage $2000. Will exchange equity for car or lot. Automobile, OWNER, 227 Laughlin Bldg. 60016.

FOR EXCHANGE—A LITTLE GEM, A 6-ROOM place. Half acre; mortgage $4000; value $8000; want acreage or Hollywood. Address F, box 828, TIMES BRANCH OFFICE.

FOR EXCHANGE— Houses.

FOR EXCHANGE—SPLENDID MODERN 9-ROOM suburban residence, on corner lot, 80x150 feet; choice location, both streets paved; only one block to car line; equity $6000, mortgage $2500; want home in city or will trade for orange grove. UNDERHILL & ROBINSON, 9 W. Johnson Bldg.

FOR EXCHANGE—

$170 FOR COUNTRY.

$80,000 worth of residence property, consisting of bungalows and two-story residences; all income, mortgages aggregate $15,000; will exchange last or all for country property; prefer Antelope Valley; have large list of property to offer; will submit your propositions. EDWARDS & WILDEY CO., 515 Black Bldg., Fourth and Hill. 10767; Main 9307.

FOR EXCHANGE—

$30,000 worth of residence property, consisting of bungalows and two-story residences; all income, mortgages aggregate $15,000; will exchange last or all for country property; prefer Antelope Valley; have large list of property to offer; will submit your propositions. EDWARDS & WILDEY CO., 515 Black Bldg., Fourth and Hill. 10767; Main 9307.

FOR EXCHANGE—

$17,000 EQUITY FOR COUNTRY.

$30,000 worth of residence property, consisting of bungalows and two-story residences; all income, mortgages aggregate $15,000; will exchange last or all for country property; prefer Antelope Valley; have large list of property to offer; will submit your propositions. EDWARDS & WILDEY CO., 515 Black Bldg., Fourth and Hill. 10767; Main 9307.

FOR EXCHANGE—JUST BEING COMPLETED, large modern 6-room bungalow at No. 5158 St. Andrews place, between 50th and 52nd sts. Price $5000; will assume up to $2000. My property is clear. Phone at once. GOODRICH REALTY CO., 2004 E. First, Boyle 7192 41880.

FOR EXCHANGE—BEAUTIFUL MODERN HOME, offer one of the best built and most complete homes in Los Angeles. Well located, east front lot, 90x175. Perfect floor arrangements, hall, dresser, billiard-room, nothing left out for real home comfort. Large double garage. Will consider small home, place or suburban home of equal acreage. Price $25,000, mortgage $9000, 3 years. W. F. BROWNBRIDGE, 401 Van Nuys Bldg. Main 8400.

FOR EXCHANGE—MODERN $9000 LOS ANGELES home with rental value of $40 per month; also $3000 home, with rental value of $30 per month, for exchange, preferably in Owensmouth-Marion-Van Nuys district. Will trade one or both. No adobe, alkali or wash land or inflated values considered. My property will stand strict investigation, and must have equity value to the limit. Address owner, F, box 1145. TIMES OFFICE.

FOR EXCHANGE—HERE'S YOUR CHANCE, AM up against it hard. Must raise cash. Have fine new 5-room bungalow, two lots 90x140 cornering 68th st. Bonsd st., and Wilmington avenue, near Huntington Park, 6807 Bonsd st. Worth $2500, has $1500, mortgage. Will sacrifice for equity for clear real estate or personal property. Leaving Texas Tuesday. See owner at once, 1008 CITIZENS NATIONAL BANK BLDG. Bdwy. 4546.

FOR EXCHANGE—BEAUTIFUL 11-ROOM RESIdence, exceptionally well built, oak and mahogany finish throughout, hardwood floors, also tile floor; fine location on Pico Heights; real swell; rents for $100 per month; will exchange for vacant lot or bungalow, submit offer. CRUTSTAD & ROBINSON, 9 W. Johnson Bldg.

FOR EXCHANGE—CLEAR, $7500, beautiful modern and-half bungalow, well and modern, perfect condition; all hardwood floors, 3 bedrooms, two bathrooms; 3 bedrooms upstairs; large cement porches. Ground floor; price for corner lots, about one acre, with some income in city or will trade for orange groves in bearing. Located in Seamount, a prosperous town of modern improvements. PHONE AUTO 62753.

FOR EXCHANGE—PALATIAL HOLLYWOOD HOME $30x150, MAGNIFICENT THROUGHOUT, $85,000 THIS MONTH. Situated on Prospect avenue, overlooking view of Los Angeles, Hollywood and Ocean Park; must be seen to be appreciated; home offered for exchange for San Joaquin lands or suburban acreage. HALEY & COMPANY, M. 2165, 1000 H. W. Hellman Bldg.

FOR EXCHANGE—BEAUTIFUL MODERN BUNGAlow, 715 W. 47th st., Grand Ave. car, cement paved, oak floors, 3 bedrooms, $5500; beautifully arranged, corner lot, fine shrubbery, $5500, $2000. Want big or semi-business; add clear lot; property is worth $7500. Prefer residence in or near Hollywood. EDWARDS & WILDEY CO., 515 Black Bldg., 4th and Hill. 10767; Main 9307.

FOR EXCHANGE—FINE, MODERN BUNGALOW and garage, close-in southwest; value $4000. Want Home, Huntington Park, $2500, will adjust. Inquire 3009 Hunter st., Phone EAST 3127.

FOR EXCHANGE—FINE HOUSE, FAIR OAKS ave., Pasadena, $9000, mortgage $3500; to exchange. Want income, Southern California. HAWKEYE REALTY CO., 211 Story Bldg. Bdwy. 3170.

FOR EXCHANGE—BEAUTIFUL 7-ROOM BUNGAlow southwest. Account stress of circumstances owner will accept property anywhere on which $1000 will cover equity. Price $4500, mortgage $2300. NICKERSON, 618 Story Bldg.

FOR EXCHANGE—OR SALE—MY $1000 EQUITY in new 5-room bungalow, for automobile, or what have you? 2169 INGRAHAM, Wilshire 2162.

FOR EXCHANGE—OR SALE—10-ROOM HOUSE, few blocks from Third and Broadway; want acreage close to Los Angeles. GEO. WEIR & COMPANY, 300 H. W. Hellman Bldg. Bdwy. 4522.

FOR EXCHANGE — NEW MODERN 8-ROOM bungalow near Venice, finest location in the city, want small ranch near Covina, El Monte or adjacent territory; value $10,000; subject to $5000 mortgage. 227, TIMES OFFICE.

FOR EXCHANGE—THREE SOUTHWEST BUNGAlows and five lots. Good condition. Value $10,000. Want about same equity in larger or same value. G. C. DENNIS COMPANY, 13462. Broadway 4578. 227 Security Bldg.

FOR EXCHANGE — THREE WELL-LOCATED bungalows, bringing $5700; two mortgages at $1250 each; want clear land for equity of same. J. RICHARD HAAS, 750 E. Colorado st. Pasadena.

FOR EXCHANGE—MODERN SEVEN-ROOM BUNgalow, also five room bungalow, southwest, worth $8000, clear; want New York or Chicago; will assume on income. E. M. WHITE, FLACK REALTY COMPANY, 733 S. Hill st. Main 2226.

FOR EXCHANGE—NEW MODERN 7-ROOM BUNgalow, just west of Lafayette Square, close to Grand View School; will exchange for lots. Main 8051, P. L. HADLOCK, JR., 706 Story Bldg.

FOR EXCHANGE—7-ROOM MODERN BUNGAlow on paved street, Long Beach, near Bixby Park; $4000; will trade for Hollywood or Los Angeles. WM. H. AKIN CO., 414 H. W. Hellman Bldg.

FOR EXCHANGE—6-ROOM MODERN BUNGALOW on corner lot, 50x140, $3500; will trade for Western ave. vacant, 5 acres or more. OWNER, 902 Hibernian Bldg. Phone 62530.

FOR EXCHANGE—8-ROOM MODERN RESIDENCE well located, Pasadena, $8500. Want modern bungalow, value in city. Owner, 1 block from Catholic church. Address PB, box 514. TIMES BRANCH OFFICE.

FOR EXCHANGE—2 PIECES CITY RESIDENCE worth $15,000, for stocks, bonds or acreage. Call MR. FENNER, F2351 or F6 H after 6 p.m.

FOR EXCHANGE—$2500, MOR. OF, $1200; Boyle Heights house, 6 rooms, 4 lots. Want beautiful Maricopa ave. If you are looking for a bargain this is it. Figure with owner, 1000 Los Angeles Valuation $12,500. E. C. WOOD-WARD, 625 Van Nuys Bldg. Main 5025; F6426.

FOR EXCHANGE—WHAT DO YOU OFFER FOR modern bungalow, Highland Park? Has 4-room bungalow and garage, close-in southwest; value $4000. HOME CO., Sole Agents, 4006 S. Vermont. Phone 29505.

FOR EXCHANGE—WANT AUTOMOBILE OR LOT; have equity in 5-room bungalow, in good location of south-west. Worth $3500, mortgage $2000. Will exchange equity for car or lot. Automobile, OWNER, 227 Laughlin Bldg. 60016.

FOR EXCHANGE—A LITTLE GEM, A 6-ROOM place. Half acre; mortgage $4000; value $8000; want acreage or Hollywood. Address F, box 828, TIMES BRANCH OFFICE.

FOR EXCHANGE— Houses.

FOR EXCHANGE—MODERN 5-ROOM BUNGALOW southwest; want lots or beach property. Call WHITE, A3601, 833 Marsh-strong Bldg.

FOR EXCHANGE—DREAM OF EDEN, HOLLYwood, $8500; want clear good house anywhere, $2000 equity. Address F, box 299, TIMES OFFICE.

FOR EXCHANGE—WHAT HAVE YOU FOR $800 equity in modern bungalow, priced $5000, leased and paying 10 per cent. 1001½ MAPLE AVE., Glendale.

FOR EXCHANGE—HOME IN LOS ANGELES FOR Long Beach. Owner, 3126 HAROLD WAY, Los Angeles.

FOR EXCHANGE—5-ROOM MODERN BUNGALOW, $2500; incumbrance $1200. Want lot, auto or acres, submit. SCHAEFER'S, 713 Grant Bldg. 12930.

FOR EXCHANGE—WANT VENICE OR OCEAN Park modern home on sand; have beautiful home L. A., $7000, clear. W. I. FOX. W. 6300. 3710 Vermont ave.

FOR EXCHANGE—$4000, MORTGAGE $1700, 2 strictly modern bungalows on one lot, garage. Want bungalow, Huntington Park or Florence. 4125 CENTRAL AVE.

FOR EXCHANGE—STORE FLATS ABOVE, TWO houses, $25,000; clear. Want income Arizona, Phoenix. THE REAL ESTATE EXCHANGE, 407 Chamber Commerce.

FOR EXCHANGE—$5000, GLENDALE RESIDENCE, clear. Want suburban tract or cash value. List your exchanges with me. I'll advertise them. I. H. SHOEMAKER, 705 Story Bld. M. 6331, F6331.

FOR EXCHANGE—NEW VERMONT SQUARE, practically new; value $2500; mortgage $1400, for good clear lot; I will pay up to $500 cash difference. West 59th, CHESEBRO, Owner.

FOR EXCHANGE—CLEAR HOUSES $3000 AND $10,000 for Pittsburgh. Clear house and 2 acres, corner Central Nevada Ave., value $3000 to $4000. Clear bungalow for clear Santa Ana bungalow. Clear bungalow for farm in Kansas wheat belt. J. C. CHRISNET, 421 Van Nuys Bldg. Main 7139, F5720. Evenings 59124.

FOR EXCHANGE—CITY RESIDENCE AND ONE in Long Beach, both in excellent condition, and well located; equity $7500; will exchange for income, clear Huntington Park, 6807 Bonsd st. Worth $2500, has $1500, mortgage. Will sacrifice for equity for clear real estate or personal property. Leaving Texas Tuesday. See owner at once, 1008 CITIZENS NATIONAL BANK BLDG. Bdwy. 4546.

FOR EXCHANGE—CITY FOR COUNTRY.

$30,000 worth of residence property, consisting of bungalows and two-story residences; all income, mortgages aggregate $15,000; will exchange last or all for country property; prefer Antelope Valley; have large list of property to offer; will submit your propositions. EDWARDS & WILDEY CO., 515 Black Bldg., Fourth and Hill. 10767; Main 9307.

FOR EXCHANGE—

$17,000 EQUITY FOR COUNTRY.

$30,000 worth of residence property, consisting of bungalows and two-story residences; all income, mortgages aggregate $15,000; will exchange last or all for country property; prefer Antelope Valley; have large list of property to offer; will submit your propositions. EDWARDS & WILDEY CO., 515 Black Bldg., Fourth and Hill. 10767; Main 9307.

FOR EXCHANGE—

$20,000 EQUITY FOR COUNTRY.

$30,000 worth of residence property, consisting of bungalows and two-story residences; all income, mortgages aggregate $15,000; will exchange last or all for country property; prefer Antelope Valley; have large list of property to offer; will submit your propositions. EDWARDS & WILDEY CO., 515 Black Bldg., Fourth and Hill. 10767; Main 9307.

FOR EXCHANGE—

$17,500 EQUITY FOR COUNTRY.

$30,000 worth of residence property, consisting of bungalows and two-story residences; all income, mortgages aggregate $15,000; will exchange last or all for country property; prefer Antelope Valley; have large list of property to offer; will submit your propositions. EDWARDS & WILDEY CO., 515 Black Bldg., Fourth and Hill. 10767; Main 9307.

FOR EXCHANGE—

$15,000 EQUITY FOR COUNTRY.

$30,000 worth of residence property, consisting of bungalows and two-story residences; all income, mortgages aggregate $15,000; will exchange last or all for country property; prefer Antelope Valley; have large list of property to offer; will submit your propositions. EDWARDS & WILDEY CO., 515 Black Bldg., Fourth and Hill. 10767; Main 9307.

FOR EXCHANGE—

$12,000 EQUITY FOR COUNTRY.

$30,000 worth of residence property, consisting of bungalows and two-story residences; all income, mortgages aggregate $15,000; will exchange last or all for country property; prefer Antelope Valley; have large list of property to offer; will submit your propositions. EDWARDS & WILDEY CO., 515 Black Bldg., Fourth and Hill. 10767; Main 9307.

FOR EXCHANGE—

$10,000 EQUITY FOR COUNTRY.

$30,000 worth of residence property, consisting of bungalows and two-story residences; all income, mortgages aggregate $15,000; will exchange last or all for country property; prefer Antelope Valley; have large list of property to offer; will submit your propositions. EDWARDS & WILDEY CO., 515 Black Bldg., Fourth and Hill. 10767; Main 9307.

FOR EXCHANGE—

$8000 EQUITY FOR COUNTRY.

$30,000 worth of residence property, consisting of bungalows and two-story residences; all income, mortgages aggregate $15,000; will exchange last or all for country property; prefer Antelope Valley; have large list of property to offer; will submit your propositions. EDWARDS & WILDEY CO., 515 Black Bldg., Fourth and Hill. 10767; Main 9307.

FOR EXCHANGE—

$6000 EQUITY FOR COUNTRY.

$30,000 worth of residence property, consisting of bungalows and two-story residences; all income, mortgages aggregate $15,000; will exchange last or all for country property; prefer Antelope Valley; have large list of property to offer; will submit your propositions. EDWARDS & WILDEY CO., 515 Black Bldg., Fourth and Hill. 10767; Main 9307.

FOR EXCHANGE—

$4000 EQUITY FOR COUNTRY.

$30,000 worth of residence property, consisting of bungalows and two-story residences; all income, mortgages aggregate $15,000; will exchange last or all for country property; prefer Antelope Valley; have large list of property to offer; will submit your propositions. EDWARDS & WILDEY CO., 515 Black Bldg., Fourth and Hill. 10767; Main 9307.

FOR EXCHANGE—

$2000 EQUITY FOR COUNTRY.

$30,000 worth of residence property, consisting of bungalows and two-story residences; all income, mortgages aggregate $15,000; will exchange last or all for country property; prefer Antelope Valley; have large list of property to offer; will submit your propositions. EDWARDS & WILDEY CO., 515 Black Bldg., Fourth and Hill. 10767; Main 9307.

FOR EXCHANGE—

$1000 EQUITY FOR COUNTRY.

$30,000 worth of residence property, consisting of bungalows and two-story residences; all income, mortgages aggregate $15,000; will exchange last or all for country property; prefer Antelope Valley; have large list of property to offer; will submit your propositions. EDWARDS & WILDEY CO., 515 Black Bldg., Fourth and Hill. 10767; Main 9307.

FOR EXCHANGE—

$500 EQUITY FOR COUNTRY.

$30,000 worth of residence property, consisting of bungalows and two-story residences; all income, mortgages aggregate $15,000; will exchange last or all for country property; prefer Antelope Valley; have large list of property to offer; will submit your propositions. EDWARDS & WILDEY CO., 515 Black Bldg., Fourth and Hill. 10767; Main 9307.

FOR EXCHANGE—

$250 EQUITY FOR COUNTRY.

$30,000 worth of residence property, consisting of bungalows and two-story residences; all income, mortgages aggregate $15,000; will exchange last or all for country property; prefer Antelope Valley; have large list of property to offer; will submit your propositions. EDWARDS & WILDEY CO., 515 Black Bldg., Fourth and Hill. 10767; Main 9307.

FOR EXCHANGE—

$100 EQUITY FOR COUNTRY.

$30,000 worth of residence property, consisting of bungalows and two-story residences; all income, mortgages aggregate $15,000; will exchange last or all for country property; prefer Antelope Valley; have large list of property to offer; will submit your propositions. EDWARDS & WILDEY CO., 515 Black Bldg., Fourth and Hill. 10767; Main 9307.

FOR EXCHANGE—

$50 EQUITY FOR COUNTRY.

$30,000 worth of residence property, consisting of bungalows and two-story residences; all income, mortgages aggregate $15,000; will exchange last or all for country property; prefer Antelope Valley; have large list of property to offer; will submit your propositions. EDWARDS & WILDEY CO., 515 Black Bldg., Fourth and Hill. 10767; Main 9307.

FOR EXCHANGE—

$25 EQUITY FOR COUNTRY.

$30,000 worth of residence property, consisting of bungalows and two-story residences; all income, mortgages aggregate $15,000; will exchange last or all for country property; prefer Antelope Valley; have large list of property to offer; will submit your propositions. EDWARDS & WILDEY CO., 515 Black Bldg., Fourth and Hill. 10767; Main 9307.

FOR EXCHANGE—

$10 EQUITY FOR COUNTRY.

$30,000 worth of residence property, consisting of bungalows and two-story residences; all income, mortgages aggregate $15,000; will exchange last or all for country property; prefer Antelope Valley; have large list of property to offer; will submit your propositions. EDWARDS & WILDEY CO., 515 Black Bldg., Fourth and Hill. 10767; Main 9307.

FOR EXCHANGE—

$5 EQUITY FOR COUNTRY.

$30,000 worth of residence property, consisting of bungalows and two-story residences; all income, mortgages aggregate $15,000; will exchange last or all for country property; prefer Antelope Valley; have large list of property to offer; will submit your propositions. EDWARDS & WILDEY CO., 515 Black Bldg., Fourth and Hill. 10767; Main 9307.

FOR EXCHANGE—

$1 EQUITY FOR COUNTRY.

$30,000 worth of residence property, consisting of bungalows and two-story residences; all income, mortgages aggregate $15,000; will exchange last or all for country property; prefer Antelope Valley; have large list of property to offer; will submit your propositions. EDWARDS & WILDEY CO., 515 Black Bldg., Fourth and Hill. 10767; Main 9307.

FOR EXCHANGE—

$0 EQUITY FOR COUNTRY.

$30,000 worth of residence property, consisting of bungalows and two-story residences; all income, mortgages aggregate $15,000; will exchange last or all for country property; prefer Antelope Valley; have large list of property to offer; will submit your propositions. EDWARDS & WILDEY CO., 515 Black Bldg., Fourth and Hill. 10767; Main 9307.

FOR EXCHANGE—

6-room home on Kingsley drive, $3500; mortgage $2000; owner wants lot for equity. SEE HADDOCK.

FLACK REALTY COMPANY, 733 S. Hill st. Main 2226.

FOR EXCHANGE—A 6-ROOM BUNGALOW, CHOICE location, on ground in Pasadena north of Colorado, on 100-foot street. Apraisal at $6750, mortgage $3000. Will equity $1000 for clear lot, or will trade for 2 lots up to $1000. W. H. ELWELL, owner, 336 Union Oil Bldg. Main 1721.

FOR EXCHANGE—

SAN DIEGO FOR LOS ANGELES.

10-room home and 2-story garage on corner lot, 66x140 feet, close in; will trade for lot or clear; want home in Pico Heights district of equal value. Address owner, 2412 J st., San Diego.

FOR EXCHANGE—MODERN 7-ROOM HOUSE ON corner lot in Bimini district, want first mortgage loan or will trade for lot. Will pay cash difference. Address owner or call at 1000 Bimini Place, off Long Beach Blvd.

FOR EXCHANGE—HOUSE ON SECOND AVE., near 16th st., sewer connected, large lot. Want a modern bungalow in Hollywood. Will pay cash difference. WM. H. AKIN CO., 414 H. W. Hellman Bldg.

FOR EXCHANGE—ORIENTA PARK, HIGH-CLASS home 8 rooms, large lot, highly improved, value $12,500, mortgage $5000, will trade for lot or lots in Los Angeles or clear lots for equity. GEO. WEIR, 628 Chamber of Commerce Bldg., or Phone A1206.

FOR EXCHANGE—FOLLOWING GOOD HOUSES, on high elevation, 7 rooms, garage, fruit, street paved, sewer connected, Boyle Heights district, double bungalow, good income, $5500; income, $100 per month. Hollywood way. Want 5-room bungalow, or auto. No commercial. Owner, 1305 MORAWK. 54396. Wilshire 1359.

FOR EXCHANGE—PASADENA FOR LOS ANGELES. Boyle Heights house, 6 rooms, 4 lots. Want beautiful Maricopa ave. If you are looking for a bargain this is it. Figure with owner, 1000 Los Angeles. Valuation $12,500. E. C. WOOD-WARD, 625 Van Nuys Bldg. Main 5025; F6426.

FOR EXCHANGE—WHAT DO YOU OFFER FOR modern bungalow, Highland Park? Has 4-room bungalow and garage, close-in southwest; value $4000. HOME CO., Sole Agents, 4006 S. Vermont. Phone 29505.

FOR EXCHANGE—WANT AUTOMOBILE OR LOT; have equity in 5-room bungalow, in good location of south-west. Worth $3500, mortgage $2000. Will exchange equity for car or lot. Automobile, OWNER, 227 Laughlin Bldg. 60016.

FOR EXCHANGE—A LITTLE GEM, A 6-ROOM place. Half acre; mortgage $4000; value $8000; want acreage or Hollywood. Address F, box 828, TIMES BRANCH OFFICE.

INVED GENTRY.

FOR EXCHANGE—$ ROOM MODERN BUNGALOW in Pasadena, renting for $30, for home in south of Washington. Will pay some cash and assume. Address F, box 190, TIMES OFFICE.

FOR EXCHANGE— Lots.

FOR EXCHANGE—

Clear, unrestricted one acre, block from Pico blvd., in Santa Monica, $3000, for bungalow or house; lots or acreage. Would assume. See Van Gilder.

FLACK REALTY COMPANY, 10695. 733 S. Hill st. Main 2226.

FOR EXCHANGE—TEN CLEAR 45 FT. LOTS, Glendale way. Price $6500. Also 200 feet on Hollywood blvd. clear. Price $11,000. Will put in either as a whole and assume on income. List your exchanges with me. I'll advertise them. I. H. SHOEMAKER, 705 Story Bldg. M. 6331. F6331.

FOR EXCHANGE—2 CLEAR LOTS FOR GOOD automobile and cash and will consider one, two or three of them according to value of automobile. Must deal this week. RUSSELL PRICE, 429-29 Security Bldg. Bdwy. 7578. A8290.

FOR EXCHANGE—4 LOTS, EACH 25x135, LATIN Station, near Watts. Will exchange for equity in cottage or bungalow in Los Angeles and assume to $1000. Address T.H., box 5068, TIMES BRANCH OFFICE.

FOR EXCHANGE—THREE CLEAR LOTS, PAVED streets, close-in, northwest $3500. Will give lots and cash for desirable Wilshire or Hollywood lot or bungalow. A. MORTON, 224 Van Nuys Bldg. 10569, Main 569.

FOR EXCHANGE—3 HERMOSA LOTS, CARNation street, brow of hill, for Los Angeles. $1200 clear for clear. MR. FORTUNE, 516 Lankershim Bldg. Main 7496.

FOR EXCHANGE—$7500 TO $25,000 WORTH well located city lots, clear, for property on which I can borrow one-third of such amounts. YOUNG, A1031, Main 8855.

FOR EXCHANGE—FIVE CLEAR LOTS BETWEEN Main and Moneta, value $700 each, for 13 to 20 vicinity Riverside or Pomona. CHRISTIAN, 341 S. Hill.

FOR EXCHANGE — RESIDENCE AND FLAT lots, Hollywood. Want Bungalows same value. A. L. TRENCH, 227 Security Bldg. 13463; Broadway 4578.

FOR EXCHANGE—RAMPART BLVD. NEAR 6TH street, best location in city for flats, 70x 140. Corner price $5000. Easter worth that cash. A5308. MAIN 2308.

FOR EXCHANGE—HAVE SEVERAL LOTS CLEAR. Will exchange for equity in 5-room bungalow. Might put in some cash. Address P, box 395, TIMES BRANCH OFFICE.

FOR EXCHANGE—4 LOTS AT WILLOWBROOK, only $300 incumbrance. What have you? 316 AMERICAN BANK BLDG.

FOR EXCHANGE—$1500, CLEAR LOT, GLEN ave., Pasadena, for bungalow, with $1500 mortgage. SCHRADER, 207 Grant Bldg.

FOR EXCHANGE—LOTS IN VICKSBURG, Arizona, for small grocery, home bakery or equity in small house south; not over $1200. Address F, box 2000, TIMES OFFICE.

FOR EXCHANGE—FINE VIEW LOT IN ARLINGton Heights, subject to $500 mortgage. Trade for building material or anything I can use. ROBINSON, 2319 Chandler, Alhambra.

FOR EXCHANGE—ELEGANT LOT IN VENICE, clear, for property in Los Angeles, must be clear. Address P, box 891, TIMES BRANCH OFFICE.

FOR EXCHANGE—WHAT AM I OFFERED FOR two beautiful building lots, 50x150 each, fine and trust deed. PATTERSON, 421 Van Nuys Bldg.

FOR EXCHANGE—TWO LARGE CITY LOTS, worth $4500, want a house in good location. Address J, box 360, TIMES BRANCH OFFICE.

FOR EXCHANGE— Suburban Property.

FOR EXCHANGE — ON BEAUTIFUL SHERMAN way, in the San Fernando Valley; 10 acres, improved, with house and city water; price $16,000; want most to sell or will apply equity as first payment on house with three or four bedrooms, and will very easily handle balance all week. Address H, box 170. TIMES OFFICE.

FOR EXCHANGE—NEW STRICTLY MODERN 6-room bungalow; fine location; 6-room modern home in suburban town near foothills, 11 miles from Los Angeles. Twenty-eight hundred, fourteen hundred mortgage, land loan, 6 per cent. Want beach home, not over $5000. L. B. TAYLOR, Burbank, Cal.

FOR EXCHANGE—WHITTIER DISTRICT, ELEVEN acres 14-year-old walnuts, $1000 crop now on trees. I have seen this property and can highly recommend it. Will exchange for clear suburban home place this will please you. Price $15,000. Other will take part exchange. ELDER, 625 Van Nuys Bldg. Main 5025. F6426.

FOR EXCHANGE—FOUR ACRES CLOSE TO LOS Angeles on fine boulevard, house and barn, plenty of water, 4 acres in fruit. This is a fine location. Want house in west portion of town. LEE SMITH, 823 West Pico. Main 3124.

FOR EXCHANGE—20 ACRES 1-4 MILE SHERMAN and VAN NUYS 25 ACRES BEARING APRICOTS; 5-ROOM BUNGALOW, BARN, Owens River water, fine land. Wants 5-room bungalow, Los Angeles; no agents. Address O, box 500, TIMES BRANCH OFFICE.

FOR EXCHANGE—OR SALE—BEAUTIFUL SUBurban home, South Santa Anita, four acres orange and lemon trees, 8-room house, fine view, electric light, phone. Price $8500. Want Pasadena house to $3000. DANIEL STONE, 733 Union Oil Bldg. Main 7496.

FOR EXCHANGE—10 ACRES IN BEAUTIFUL SAN Gabriel Valley, 8 acres alfalfa, rest fruit, corn and potatoes, house $700 cash, for 13 to 20 vicinity Riverside or Pomona. CHRISTIAN, 341 S. Hill.

FOR EXCHANGE — RESIDENCE AND FLAT lots, Hollywood. Want Bungalows same value. A. L. TRENCH, 227 Security Bldg. 13463; Broadway 4578.

FOR EXCHANGE—RAMPART BLVD. NEAR 6TH street, best location in city for flats, 70x 140. Corner price $5000. Easter worth that cash. A5308. MAIN 2308.

FOR EXCHANGE—HAVE SEVERAL LOTS CLEAR. Will exchange for equity in 5-room bungalow. Might put in some cash. Address P, box 395, TIMES BRANCH OFFICE.

FOR EXCHANGE—4 LOTS AT WILLOWBROOK, only $300 incumbrance. What have you? 316 AMERICAN BANK BLDG.

FOR EXCHANGE—$1500, CLEAR LOT, GLEN ave., Pasadena, for bungalow, with $1500 mortgage. SCHRADER, 207 Grant Bldg.

FOR EXCHANGE—LOTS IN VICKSBURG, Arizona, for small grocery, home bakery or equity in small house south; not over $1200. Address F, box 2000, TIMES OFFICE.

FOR EXCHANGE—FINE VIEW LOT IN ARLINGton Heights, subject to $500 mortgage. Trade for building material or anything I can use. ROBINSON, 2319 Chandler, Alhambra.

FOR EXCHANGE—ELEGANT LOT IN VENICE, clear, for property in Los Angeles, must be clear. Address P, box 891, TIMES BRANCH OFFICE.

FOR EXCHANGE—WHAT AM I OFFERED FOR two beautiful building lots, 50x150 each, fine and trust deed. PATTERSON, 421 Van Nuys Bldg.

FOR EXCHANGE—TWO LARGE CITY LOTS, worth $4500, want a house in good location. Address J, box 360, TIMES BRANCH OFFICE.

FOR EXCHANGE— Suburban Property.

FOR EXCHANGE — ON BEAUTIFUL SHERMAN way, in the San Fernando Valley; 10 acres, improved, with house and city water; price $16,000; want most to sell or will apply equity as first payment on house with three or four bedrooms, and will very easily handle balance all week. Address H, box 170. TIMES OFFICE.

FOR EXCHANGE—NEW STRICTLY MODERN 6-room bungalow; fine location; 6-room modern home in suburban town near foothills

FOR EXCHANGE—
Country Property.

FOR EXCHANGE—80 ACRES, HIGHLY improved, 4 miles from Tulare, in thickly settled district; fine bath, concrete plunge, 30 acres alfalfa, fine dairy barns, silo, stock barn, 3 bungalows or improved dwellings; crops and stock go; owner retiring. Price $12,000. GEORGE V. FORLI.

207 Citizens Natl. Bank Bldg. Main 6000.

FOR EXCHANGE—CHICKEN AND WALnut ranch near Whittier, 5 1-4 acres, new 6-room house, cement cellar, barn, new chicken house, close to car line. 15 acres in crops, vegetables and fruit. Great city income. Price $10,000. Mortgage $2500. Will trade for equipment. Address O, box 876, TIMES BRANCH OFFICE.

FOR EXCHANGE—40 ACRES IMPROVED in Fullerton.

FOR EXCHANGE—
Country Property.

FOR EXCHANGE—FOR IMPROVED CITY, $10,000—Mortgage $10,000, improved, Artesia, 10 acres, alfalfa, fruit, walnuts.
$10,000—Mortgage $5000, improved, Artesia, 10 acres, alfalfa, fruit, walnuts.
$10,000—Mortgage $4000, improved, Artesia, 10 acres, alfalfa, fruit, walnuts.
$4500, 10 acres, Terracita.
$4500, 10 acres, Terracita.
$3500, 10 acres, Terracita.
$3000, 10 acres, ins. Westminster.
$2500, 10 acres, Terracita.
$2000, 10 acres, Terracita.
$1500, 10 acres, Terracita.
$1000, 10 acres, Terracita.
$800, 10 acres, Terracita.
$600, 10 acres, Terracita.
$400, 10 acres, Terracita.
$200, 10 acres, Terracita.
$100, 10 acres, Terracita.
$50, 10 acres, Terracita.
$25, 10 acres, Terracita.
$10, 10 acres, Terracita.
$5, 10 acres, Terracita.
$1, 10 acres, Terracita.
$0.50, 10 acres, Terracita.
$0.25, 10 acres, Terracita.
$0.10, 10 acres, Terracita.
$0.05, 10 acres, Terracita.
$0.01, 10 acres, Terracita.
$0.005, 10 acres, Terracita.
$0.001, 10 acres, Terracita.
$0.0005, 10 acres, Terracita.
$0.0001, 10 acres, Terracita.
$0.00005, 10 acres, Terracita.
$0.00001, 10 acres, Terracita.
$0.000005, 10 acres, Terracita.
$0.000001, 10 acres, Terracita.
$0.0000005, 10 acres, Terracita.
$0.0000001, 10 acres, Terracita.
$0.00000005, 10 acres, Terracita.
$0.00000001, 10 acres, Terracita.
$0.000000005, 10 acres, Terracita.
$0.000000001, 10 acres, Terracita.
$0.0000000005, 10 acres, Terracita.
$0.0000000001, 10 acres, Terracita.
$0.00000000005, 10 acres, Terracita.
$0.00000000001, 10 acres, Terracita.
$0.000000000005, 10 acres, Terracita.
$0.000000000001, 10 acres, Terracita.
$0.0000000000005, 10 acres, Terracita.
$0.0000000000001, 10 acres, Terracita.
$0.00000000000005, 10 acres, Terracita.
$0.00000000000001, 10 acres, Terracita.
$0.000000000000005, 10 acres, Terracita.
$0.000000000000001, 10 acres, Terracita.
$0.0000000000000005, 10 acres, Terracita.
$0.0000000000000001, 10 acres, Terracita.
$0.00000000000000005, 10 acres, Terracita.
$0.00000000000000001, 10 acres, Terracita.
$0.000000000000000005, 10 acres, Terracita.
$0.000000000000000001, 10 acres, Terracita.
$0.0000000000000000005, 10 acres, Terracita.
$0.0000000000000000001, 10 acres, Terracita.
$0.00000000000000000005, 10 acres, Terracita.
$0.00000000000000000001, 10 acres, Terracita.
$0.000000000000000000005, 10 acres, Terracita.
$0.000000000000000000001, 10 acres, Terracita.
$0.0000000000000000000005, 10 acres, Terracita.
$0.0000000000000000000001, 10 acres, Terracita.
$0.00000000000000000000005, 10 acres, Terracita.
$0.00000000000000000000001, 10 acres, Terracita.
$0.000000000000000000000005, 10 acres, Terracita.
$0.000000000000000000000001, 10 acres, Terracita.
$0.0000000000000000000000005, 10 acres, Terracita.
$0.0000000000000000000000001, 10 acres, Terracita.
$0.00000000000000000000000005, 10 acres, Terracita.
$0.00000000000000000000000001, 10 acres, Terracita.
$0.000000000000000000000000005, 10 acres, Terracita.
$0.000000000000000000000000001, 10 acres, Terracita.
$0.0000000000000000000000000005, 10 acres, Terracita.
$0.0000000000000000000000000001, 10 acres, Terracita.
$0.00000000000000000000000000005, 10 acres, Terracita.
$0.00000000000000000000000000001, 10 acres, Terracita.
$0.000000000000000000000000000005, 10 acres, Terracita.
$0.000000000000000000000000000001, 10 acres, Terracita.
$0.0000000000000000000000000000005, 10 acres, Terracita.
$0.0000000000000000000000000000001, 10 acres, Terracita.
$0.00000000000000000000000000000005, 10 acres, Terracita.
$0.00000000000000000000000000000001, 10 acres, Terracita.
$0.000000000000000000000000000000005, 10 acres, Terracita.
$0.000000000000000000000000000000001, 10 acres, Terracita.
$0.0000000000000000000000000000000005, 10 acres, Terracita.
$0.0000000000000000000000000000000001, 10 acres, Terracita.
$0.00000000000000000000000000000000005, 10 acres, Terracita.
$0.00000000000000000000000000000000001, 10 acres, Terracita.
$0.000000000000000000000000000000000005, 10 acres, Terracita.
$0.000000000000000000000000000000000001, 10 acres, Terracita.
$0.0000000000000000000000000000000000005, 10 acres, Terracita.
$0.0000000000000000000000000000000000001, 10 acres, Terracita.
$0.00000000000000000000000000000000000005, 10 acres, Terracita.
$0.00000000000000000000000000000000000001, 10 acres, Terracita.
$0.000000000000000000000000000000000000005, 10 acres, Terracita.
$0.000000000000000000000000000000000000001, 10 acres, Terracita.
$0.0000000000000000000000000000000000000005, 10 acres, Terracita.
$0.0000000000000000000000000000000000000001, 10 acres, Terracita.
$0.00000000000000000000000000000000000000005, 10 acres, Terracita.
$0.00000000000000000000000000000000000000001, 10 acres, Terracita.
$0.000000000000000000000000000000000000000005, 10 acres, Terracita.
$0.000000000000000000000000000000000000000001, 10 acres, Terracita.
$0.0000000000000000000000000000000000000000005, 10 acres, Terracita.
$0.0000000000000000000000000000000000000000001, 10 acres, Terracita.
$0.00000000000000000000000000000000000000000005, 10 acres, Terracita.
$0.00000000000000000000000000000000000000000001, 10 acres, Terracita.
$0.000000000000000000000000000000000000000000005, 10 acres, Terracita.
$0.000000000000000000000000000000000000000000001, 10 acres, Terracita.
$0.0000000000000000000000000000000000000000000005, 10 acres, Terracita.
$0.0000000000000000000000000000000000000000000001, 10 acres, Terracita.
$0.00000000000000000000000000000000000000000000005, 10 acres, Terracita.
$0.00000000000000000000000000000000000000000000001, 10 acres, Terracita.
$0.000000000000000000000000000000000000000000000005, 10 acres, Terracita.
$0.000000000000000000000000000000000000000000000001, 10 acres, Terracita.
$0.0000000000000000000000000000000000000000000000005, 10 acres, Terracita.
$0.0000000000000000000000000000000000000000000000001, 10 acres, Terracita.
$0.00000000000000000000000000000000000000000000000005, 10 acres, Terracita.
$0.00000000000000000000000000000000000000000000000001, 10 acres, Terracita.
$0.000000000000000000000000000000000000000000000000005, 10 acres, Terracita.
$0.000000000000000000000000000000000000000000000000001, 10 acres, Terracita.
$0.0000000000000000000000000000000000000000000000000005, 10 acres, Terracita.
$0.0000000000000000000000000000000000000000000000000001, 10 acres, Terracita.
$0.00000000000000000000000000000000000000000000000000005, 10 acres, Terracita.
$0.00000000000000000000000000000000000000000000000000001, 10 acres, Terracita.
$0.000000000000000000000000000000000000000000000000000005, 10 acres, Terracita.
$0.000000000000000000000000000000000000000000000000000001, 10 acres, Terracita.
$0.0000000000000000000000000000000000000000000000000000005, 10 acres, Terracita.
$0.0000000000000000000000000000000000000000000000000000001, 10 acres, Terracita.
$0.00000000000000000000000000000000000000000000000000000005, 10 acres, Terracita.
$0.00000000000000000000000000000000000000000000000000000001, 10 acres, Terracita.
$0.000000000000000000000000000000000000000000000000000000005, 10 acres, Terracita.
$0.000000000000000000000000000000000000000000000000000000001, 10 acres, Terracita.
$0.0000000000000000000000000000000000000000000000000000000005, 10 acres, Terracita.
$0.0000000000000000000000000000000000000000000000000000000001, 10 acres, Terracita.
$0.00000000000000000000000000000000000000000000000000000000005, 10 acres, Terracita.
$0.00000000000000000000000000000000000000000000000000000000001, 10 acres, Terracita.
$0.000000000000000000000000000000000000000000000000000000000005, 10 acres, Terracita.
$0.000000000000000000000000000000000000000000000000000000000001, 10 acres, Terracita.
$0.0000000000000000000000000000000000000000000000000000000000005, 10 acres, Terracita.
$0.0000000000000000000000000000000000000000000000000000000000001, 10 acres, Terracita.
$0.00000000000000000000000000000000000000000000000000000000000005, 10 acres, Terracita.
$0.00000000000000000000000000000000000000000000000000000000000001, 10 acres, Terracita.
$0.000000000000000000000000000000000000000000000000000000000000005, 10 acres, Terracita.
$0.000000000000000000000000000000000000000000000000000000000000001, 10 acres, Terracita.
$0.0000000000000000000000000000000000000000000000000000000000000005, 10 acres, Terracita.
$0.0000000000000000000000000000000000000000000000000000000000000001, 10 acres, Terracita.
$0.00000000000000000000000000000000000000000000000000000000000000005, 10 acres, Terracita.
$0.00000000000000000000000000000000000000000000000000000000000000001, 10 acres, Terracita.
$0.000000000000000000000000000000000000000000000000000000000000000005, 10 acres, Terracita.
$0.000000000000000000000000000000000000000000000000000000000000000001, 10 acres, Terracita.
$0.0000000000000000000000000000000000000000000000000000000000000000005, 10 acres, Terracita.
$0.0000000000000000000000000000000000000000000000000000000000000000001, 10 acres, Terracita.
$0.00000000000000000000000000000000000000000000000000000000000000000005, 10 acres, Terracita.
$0.00000000000000000000000000000000000000000000000000000000000000000001, 10 acres, Terracita.
$0.000000000000000000000000000000000000000000000000000000000000000000005, 10 acres, Terracita.
$0.000000000000000000000000000000000000000000000000000000000000000000001, 10 acres, Terracita.
$0.0000000000000000000000000000000000000000000000000000000000000000000005, 10 acres, Terracita.
$0.0000000000000000000000000000000000000000000000000000000000000000000001, 10 acres, Terracita.
$0.00000000000000000000000000000000000000000000000000000000000000000000005, 10 acres, Terracita.
$0.00000000000000000000000000000000000000000000000000000000000000000000001, 10 acres, Terracita.
$0.000000000000000000000000000000000000000000000000000000000000000000000005, 10 acres, Terracita.
$0.000000000000000000000000000000000000000000000000000000000000000000000001, 10 acres, Terracita.
$0.0000000000000000000000000000000000000000000000000000000000000000000000005, 10 acres, Terracita.
$0.0000000000000000000000000000000000000000000000000000000000000000000000001, 10 acres, Terracita.
$0.00000000000000000000000000000000000000000000000000000000000000000000000005, 10 acres, Terracita.
$0.00000000000000000000000000000000000000000000000000000000000000000000000001, 10 acres, Terracita.
$0.000000000000000000000000000000000000000000000000000000000000000000000000005, 10 acres, Terracita.
$0.000000000000000000000000000000000000000000000000000000000000000000000000001, 10 acres, Terracita.
$0.0000000000000000000000000000000000000000000000000000000000000000000000000005, 10 acres, Terracita.
$0.0000000000000000000000000000000000000000000000000000000000000000000000000001, 10 acres, Terracita.
$0.00000000000000000000000000000000000000000000000000000000000000000000000000005, 10 acres, Terracita.
$0.00000000000000000000000000000000000000000000000000000000000000000000000000001, 10 acres, Terracita.
$0.000000000000000000000000000000000000000000000000000000000000000000000000000005, 10 acres, Terracita.
$0.000000000000000000000000000000000000000000000000000000000000000000000000000001, 10 acres, Terracita.
$0.0000000000000000000000000000000000000000000000000000000000000000000000000000005, 10 acres, Terracita.
$0.0000000000000000000000000000000000000000000000000000000000000000000000000000001, 10 acres, Terracita.
$0.00000000000000000000000000000000000000000000000000000000000000000000000000000005, 10 acres, Terracita.
$0.00000000000000000000000000000000000000000000000000000000000000000000000000000001, 10 acres, Terracita.
$0.000000000000000000000000000000000000000000000000000000000000000000000000000000005, 10 acres, Terracita.
$0.000000000000000000000000000000000000000000000000000000000000000000000000000000001, 10 acres, Terracita.
$0.0000000000000000000000000000000000000000000000000000000000000000000000000000000005, 10 acres, Terracita.
$0.0000000000000000000000000000000000000000000000000000000000000000000000000000000001, 10 acres, Terracita.
$0.00000000000000000000000000000000000000000000000000000000000000000000000000000000005, 10 acres, Terracita.
$0.00000000000000000000000000000000000000000000000000000000000000000000000000000000001, 10 acres, Terracita.
$0.000000000000000000000000000000000000000000000000000000000000000000000000000000000005, 10 acres, Terracita.
$0.000000000000000000000000000000000000000000000000000000000000000000000000000000000001, 10 acres, Terracita.
$0.0000000000000000000000000000000000000000000000000000000000000000000000000000000000005, 10 acres, Terracita.
$0.0000000000000000000000000000000000000000000000000000000000000000000000000000000000001, 10 acres, Terracita.
$0.00000000000000000000000000000000000000000000000000000000000000000000000000000000000005, 10 acres, Terracita.
$0.00000000000000000000000000000000000000000000000000000000000000000000000000000000000001, 10 acres, Terracita.
$0.000000000000000000000000000000000000000000000000000000000000000000000000000000000000005, 10 acres, Terracita.
$0.000000000000000000000000000000000000000000000000000000000000000000000000000000000000001, 10 acres, Terracita.
$0.0000000000000000000000000000000000000000000000000000000000000000000000000000000000000005, 10 acres, Terracita.
$0.0000000000000000000000000000000000000000000000000000000000000000000000000000000000000001, 10 acres, Terracita.
$0.00000000000000000000000000000000000000000000000000000000000000000000000000000000000000005, 10 acres, Terracita.
$0.00000000000000000000000000000000000000000000000000000000000000000000000000000000000000001, 10 acres, Terracita.
$0.000000000000000000000000000000000000000000000000000000000000000000000000000000000000000005, 10 acres, Terracita.
$0.000000000000000000000000000000000000000000000000000000000000000000000000000000000000000001, 10 acres, Terracita.
$0.0000000000000000000000000000000000000000000000000000000000000000000000000000000000000000005, 10 acres, Terracita.
$0.0000000000000000000000000000000000000000000000000000000000000000000000000000000000000000001, 10 acres, Terracita.
$0.00000000000000000000000000000000000000000000000000000000000000000000000000000000000000000005, 10 acres, Terracita.
$0.00000000000000000000000000000000000000000000000000000000000000000000000000000000000000000001, 10 acres, Terracita.
$0.000000000000000000000000000000000000000000000000000000000000000000000000000000000000000000005, 10 acres, Terracita.
$0.000000000000000000000000000000000000000000000000000000000000000000000000000000000000000000001, 10 acres, Terracita.
$0.0000000000000000000000000000000000000000000000000000000000000000000000000000000000000000000005, 10 acres, Terracita.
$0.0000000000000000000000000000000000000000000000000000000000000000000000000000000000000000000001, 10 acres, Terracita.
$0.00000000000000000000000000000000000000000000000000000000000000000000000000000000000000000000005, 10 acres, Terracita.
$0.00000000000000000000000000000000000000000000000000000000000000000000000000000000000000000000001, 10 acres, Terracita.
$0.000000000000000000000000000000000000000000000000000000000000000000000000000000000000000000000005, 10 acres, Terracita.
$0.000000000000000000000000000000000000000000000000000000000000000000000000000000000000000000000001, 10 acres, Terracita.
$0.0000000000000000000000000000000000000000000000000000000000000000000000000000000000000000000000005, 10 acres, Terracita.
$0.0000000000000000000000000000000000000000000000000000000000000000000000000000000000000000000000001, 10 acres, Terracita.
$0.00000000000000000000000000000000000000000000000000000000000000000000000000000000000000000000000005, 10 acres, Terracita.
$0.00000000000000000000000000000000000000000000000000000000000000000000000000000000000000000000000001, 10 acres, Terracita.
$0.000000000000000000000000000000000000000000000000000000000000000000000000000000000000000000000000005, 10 acres, Terracita.
$0.000000000000000000000000000000000000000000000000000000000000000000000000000000000000000000000000001, 10 acres, Terracita.
$0.0000000000000000000000000000000000000000000000000000000000000000000000000000000000000000000000000005, 10 acres, Terracita.
$0.0000000000000000000000000000000000000000000000000000000000000000000000000000000000000000000000000001, 10 acres, Terracita.
$0.00000000000000000000000000000000000000000000000000000000000000000000000000000000000000000000000000005, 10 acres, Terracita.
$0.00000000000000000000000000000000000000000000000000000000000000000000000000000000000000000000000000001, 10 acres, Terracita.
$0.000000000000000000000000000000000000000000000000000000000000000000000000000000000000000000000000000005, 10 acres, Terracita.
$0.000000000000000000000000000000000000000000000000000000000000000000000000000000000000000000000000000001, 10 acres, Terracita.
$0.0000000000000000000000000000000000000000000000000000000000000000000000000000000000000000000000000000005, 10 acres, Terracita.
$0.0000000000000000000000000000000000000000000000000000000000000000000000000000000000000000000000000000001, 10 acres, Terracita.
$0.00000000000000000000000000000000000000000000000000000000000000000000000000000000000000000000000000000005, 10 acres, Terracita.
$0.00000000000000000000000000000000000000000000000000000000000000000000000000000000000000000000000000000001, 10 acres, Terracita.
$0.000000000000000000000000000000000000000000000000000000000000000000000000000000000000000000000000000000005, 10 acres, Terracita.
$0.000000000000000000000000000000000000000000000000000000000000000000000000000000000000000000000000000000001, 10 acres, Terracita.
$0.0000000000000000000000000000000000000000000000000000000000000000000000000000000000000000000000000000000005, 10 acres, Terracita.
$0.0000000000000000000000000000000000000000000000000000000000000000000000000000000000000000000000000000000001, 10 acres, Terracita.
$0.00000000000000000000000000000000000000000000000000000000000000000000000000000000000000000000000000000000005, 10 acres, Terracita.
$0.00000000000000000000000000000000000000000000000000000000000000000000000000000000000000000000000000000000001, 10 acres, Terracita.
$0.000000000000000000000000000000000000000000000000000000000000000000000000000000000000000000000000000000000005, 10 acres, Terracita.
$0.000000000000000000000000000000000000000000000000000000000000000000000000000000000000000000000000000000000001, 10 acres, Terracita.
$0.0000000000000000000000000000000000000000000000000000000000000000000000000000000000000000000000000000000000005, 10 acres, Terracita.
$0.0000000000000000000000000000000000000000000000000000000000000000000000000000000000000000000000000000000000001, 10 acres, Terracita.
$0.00000000000000000000000000000000000000000000000000000000000000000000000000000000000000000000000000000000000005, 10 acres, Terracita.
$0.00000000000000000000000000000000000000000000000000000000000000000000000000000000000000000000000000000000000001, 10 acres, Terracita.
$0.000000000000000000000000000000000000000000000000000000000000000000000000000000000000000000000000000000000000005, 10 acres, Terracita.
$0.000000000000000000000000000000000000000000000000000000000000000000000000000000000000000000000000000000000000001, 10 acres, Terracita.
$0.0000000000000000000000000000000000000000000000000000000000000000000000000000000000000000000000000000000000000005, 10 acres, Terracita.
$0.0000000000000000000000000000000000000000000000000000000000000000000000000000000000000000000000000000000000000001, 10 acres, Terracita.
$0.00000000000000000000000000000000000000000000000000000000000000000000000000000000000000000000000000000000000000005, 10 acres, Terracita.
$0.00000000000000000000000000000000000000000000000000000000000000000000000000000000000000000000000000000000000000001, 10 acres, Terracita.
$0.000000000000000000000000000000000000000000000000000000000000000000000000000000000000000000000000000000000000000005, 10 acres, Terracita.
$0.000000000000000000000000000000000000000000000000000000000000000000000000000000000000000000000000000000000000000001, 10 acres, Terracita.
$0.0000000000000000000000000000000000000000000000000000000000000000000000000000000000000000000000000000000000000000005, 10 acres, Terracita.
$0.0000000000000000000000000000000000000000000000000000000000000000000000000000000000000000000000000000000000000000001, 10 acres, Terracita.
$0.00000000000000000000000000000000000000000000000000000000000000000000000000000000000000000000000000000000000000000005, 10 acres, Terracita.
$0.00000

Realty Liners.

BUSINESS CHANCES—
Of Many Kinds Unclassified

FOR SALE—NEATEST, FINEST, WELL-PAYING small corner saloon in city. Particulars WILSON, 233 Union Oil Bldg.

ON ACCOUNT OF SICKNESS MUST SELL MY ESTABLISHED business. PHONE owner, Main 3450.

FOR SALE — 60 VENDING MACHINES, VERY cheap. Placed and making money. A little spare time will care for them. PHONE 590170.

FOR SALE—WHOLE OR ¼ INTEREST IN AN old established law and collecting agency; inclosed features. Call 321 WASHINGTON BLDG.

FOR SALE—BAKERY DOING FAIR BUSINESS; brick oven and living rooms. Inquire at 1117 E. 4TH ST., Los Angeles, Cal.

CONFECTIONERY STORE FOR SALE OR EXchange for clear lot, classy store, come and see. 2578 W. PICO ST.

WANT SOME ONE TO FINANCE MOST WONDERful auto accessory on market. Address F, box 2017, TIMES BRANCH OFFICE.

FOR SALE—TWO BOX BALL ALLEYS, GUARanteed, first-class condition. Phone El. MONTE 53.

FOR SALE—GARAGE, IN NEAR-BY SUBURB; on lease; long lease and favorable terms; a snap to make, and will bear close investigation. Address P, box 2017, TIMES OFFICE.

FOR SALE—CIGAR STAND, GOOD LOCATION with two auto agencies; particulars call 113 SOUTH OLIVE.

FOR SALE—INDIA KODAK FINISHING AND printing shop; stock stored; another can handle it; cheap. 1506 S. CENTRAL AVE. PHOTO SHOP, 1506 Central ave.

FOR SALE—CASH GROCERY, WELL LOCATED; old stand; cost; stock and fixtures, $2000; will sell whole for $1600 cash, or will trade. Telephone WEST 4073, 28272.

FOR—CONFECTIONERY STORE, CLEARING; monthly profits; present owner 2 years; all he can handle; must sell on trade and get local trial. Call 206 DELTA BLDG.

FOR SALE—GROCERY STOCK AND FIXTURES and lease; MUST SELL THIS WEEK. NOT IN THE CUT RATE DISTRICT. PHONE WEST 1122, HOME T1428.

FOR SALE — SHOE STORE AND FULLY equipped repair shop; will take some real estate in exchange. Address G, box 247, TIMES OFFICE.

GROCERY AND MEATS, Westlake district, 3 big rooms upstairs; living rooms; sales $35 daily; rent $25; price $1600. Phone 54558. Phone owner 21300.

SPLENDID OPENING FOR RESTAURANT, lunch counter, cafe, etc., Redondo Beach; completely located; stores for rent. Low rental to first. HANEMAN REALTY CO., 940 Haas Bldg.

FOR SALE—A FULLY EQUIPPED CENtrally located, large downtown down hill; must leave immediately. Inquire Room 300, 547 SOUTH HILL STREET, Phone 64558.

WILL SELL MY FIRST-CLASS GROCERY stock and fixtures for $1000, worth $1500; must sell at once. 1940 N. VERMONT AVE. Half cash, balance time.

FOR SALE—ORIGINAL ROOT BEER SALOON IN busy oil center, cheap for cash, doing good business. Will put all drink man in investors. ANDERSON & ERICK, Taft, Cal.

FOR SALE OR PART EXCHANGE—CLOTHING and furnishing goods store; about $30,000 business; will sell cash, for IRVIN TURNER, 1000 Los Angeles st.

BILLIARD SHOP FOR SALE; CONNECTED WITH office of refrigerating plant, operating 200 men; will sell at 1/3 cash. 1/3 cash. 1/3 cash.

Realty Liners.

MONEY WANTED—
Real Estate and Collaterals.

WANTED—$3500 FOR 90 DAYS FROM PRIVATE party. Will pay 8 per cent monthly. Will put up as collateral security first mortgage on property near Crenshaw and Washington streets. No agents. Address owner, R, box 413, TIMES BRANCH OFFICE.

WANTED — $7000, 7½ PER CENT., ON 40 acres, improved, near by; on boulevard, worth $15,000. Agents protected. T. A. SHEPPARD, 327 Security Bldg.

WANTED—$500 FOR ONE YEAR ON A NICE little home in South Pasadena, worth $4500. Price of $3900 just placed. EARLE W. MAGEE, 425-26 Security Bldg. Sidey, 1378. Ad2500.

WANTED—$10,000 ON 60 ACRES, WORTH $25,000, located between Washington Blvd. and Del Rey car line. EARLE W. MAGEE, 425-26 Security Bldg. Sidey, 2049. Ad2500.

WANTED—$4500 ON 20 ACRES CHOICE FOOThill lemon land near Chatsworth Park; city water. Loan pays 8%. STRONG, DICKINSON & McGRATH, 1015 Marsh-Strong Bldg. 60195, Main 1274.

WANTED—$4000 BUILDING LOAN RUN 3 TO 5 years, 7 per cent, good close-in industrial property; no agents. GOODRICH, 4006 Stock Exchange. Phone 26850.

WANTED—$3000, 5 PER CENT., FIRST MORTgage, 10 acres, Lankershim, equalized water and electric lights; close in; worth $7500; will pay back into new buildings. ERNEST R. FAIR, 517 Grant Bldg. F6296.

WANTED—Will pay good interest for six months on satisfactory real estate security; loan value $1000; principals only. W. H. MELAND, 124 West Fourth st.

WANTED—$4000, 5 YEARS, 7 PER CENT, ON $12000 new bungalow in Pico. Value $17,500. Improvements cost over $15500. All paid. 179 on Pico parcel through street. Call OWNER, 1220 Pico.

WANTED—I HAVE AN APPLICATION FOR $1700 on pretty six-room bungalow, Seville ave., near 39th. Must see this before 10 a.m. Monday. SCHOENBORN, 628 Story Bldg. Main 8457.

WANTED—$200 LOAN ON MY HOUSEHOLD GOODS, fine mahogany piano, books, oriental rugs. Stored in Los Angeles Warehouse. Address Owner, P, box 413, TIMES BRANCH OFFICE.

WANTED—FROM PRINCIPAL, $2000, SECURITY first mortgage on 5-room bungalow, Lankershim, near University; first-class man. Main 9007. E. R. BROOKS, 505 Citizens Nat. Bank Bldg.

WANTED—FROM PRIVATE PARTY, $550. FOR but one year, will pay 2 per cent. interest per month. Security, new furniture of 42 rooms. Address O, box 414, TIMES BRANCH OFFICE.

WANTED—$3000 ON HEN ACRES OF ORANGE trees, with good house, water, etc., in top condition in heart of pretty Orange. Principals call 318 HAAS BLDG. Main 8236.

WANTED—$2800 ON 7-ACRE COMPLETE POULtry ranch; owner will plant 5 acres in apples. Don't want a good loan, seems good. Address P, box 413, TIMES BRANCH OFFICE.

WANTED—$600, 10 PER CENT, INTEREST, 167 acres unlisted to street improvement bonds; a snap at 50c. South Figueroa street. Figueroa 4 MORATH, 1015 Marsh-Strong Bldg. Main 1273.

WANTED—$1000, 7 PER CENT., THREE YEARS, on new 10-room modern home, worth $5000; three bus. lines, sewer in. Phone F2305.

WANTED, 7, 8 YEARS, ON NEW 10-ROOM modern hard wood; hardwood floors, mahogany finish, etc.; good location, South Hollywood. H. MAYER, 528 Story Bldg. F1165—Sidey.

WANTED—$4000 BUILDING LOAN RUN 3 TO 5 years, 7 per cent, good close-in industrial property; no agents. GOODRICH, 4006 Stock Exchange. Phone 26850.

WANTED—$3000, 5 PER CENT., FIRST MORTgage, 10 acres, Lankershim, equalized water and electric lights; close in; worth $7500; will give time; deed, back into new buildings. ERNEST R. FAIR, 517 Grant Bldg. F6296.

WANTED—$600 FOR ONE YEAR ON A NICE little home in South Pasadena, worth $4500. Price of $3900 just placed. EARLE W. MAGEE, 425-26 Security Bldg. Sidey, 1378. Ad2500.

WANTED—$10,000 ON 60 ACRES, WORTH $25,000, located between Washington Blvd. and Del Rey car line. EARLE W. MAGEE, 425-26 Security Bldg. Sidey, 2049. Ad2500.

WANTED—$4500 ON 20 ACRES CHOICE FOOThill lemon land near Chatsworth Park; city water. Loan pays 8%. STRONG, DICKINSON & McGRATH, 1015 Marsh-Strong Bldg. 60195, Main 1274.

WANTED—7 per cent., good close-in industrial property, in heart of industrial section; agents protected. Address P, box 413, TIMES BRANCH OFFICE.

$500 pmt $1200; 4 acres, chicken ranches, 6-room bungalow, water, all improvements. FRED T. RIMPAU, 631 H. W. Hellman. A2435.

WANTED—$6000, ON 32 ACRES SAN FERNANDO land with frontage to boulevard; unsolicited; no commission. COLBY, Loan Dept., Edwards Bldg., 215 Black Bldg., 4th and Hill. Sidey, Main 6907.

WANTED—$2000, 7 PER CENT, AND 2 PRIvate parties, each $1000, desire third mortgage, or full-bearing peaches; time-room house, well, windmill and outbuildings. Owner's home, 1124 West Fourth st.

WANTED—$4500 FROM PRIVATE PARTY ON new residence vacant, appraised on loan basis at $6500. Will give liberal trust deed and pay rate of interest. Owner, R, box 511, TIMES BRANCH OFFICE.

WANTED—$1000, DISCOUNT $520 TRUST DEED on lot, $15 month, reduced from $1500, on close-in residence sold for $5000; subject to mortgage of $2500. Call 623 STORY BUILDING.

WANTED—$1800 AT 7½ ON APARTMENTS worth $7000. Tenants (with six-room cottage.) Call ALBERT METCALF, 516 Grant Bldg.

WANTED—$12,000, 3 YEARS, 8 PER CENT, Y. D. Improved apartments, value, Cal., $25,000. L. W. HACKWORTH, 408 Haas Bldg. A4177.

WANTED—$11,000, 3 YEARS, 7 PER CENT., ON new $50,000 residence just completed in one of prettiest residential section in the city. If you want a good loan, this is it. Wants to close deal. Address P, box 413, TIMES BRANCH OFFICE.

WANTED—$600, 10 PER CENT, INTEREST, 167 acres unlisted to street improvement bonds; a snap at 50c. South Figueroa street. Figueroa 4 MORATH, 1015 Marsh-Strong Bldg. Main 1273.

WANTED—$2000 FOR 3 TO 6 MONTHS FROM private party on first mortgage. Collateral security. Will pay liberal interest rate. Address P, box 511, TIMES BRANCH OFFICE.

WANTED—$2000, 7 PER CENT., ON 160 FT. front, Grand new bungalow court close in on good street and car line. Value $15,000. Owner will pay 2 per cent. loan. Address P, box 413, TIMES BRANCH OFFICE.

WANT $6750 AT PER CENT. ON FIRST mortgage on $9000 lot on Manhattan place with $2500 cash. CARROLL W. KIRBY.

WANTED—$2000 FOR 3 TO 6 MONTHS FROM private party on first mortgage. Collateral security. Will pay liberal interest rate. Address P, box 511, TIMES BRANCH OFFICE.

WANTED—$11,000, 7, 3 YEARS, ON $25,000 NEW Lankershim Square; large corner white pressed brick; 2 stores, 2 apartments. Owner, 1124 West Fourth st. Loan at 7 per cent. Interest and 2 per cent. principal per year. Will pay 2 per cent. commission to agents.

WANTED—$4000 BUILDING LOAN RUN 3 TO 5 years, 7 per cent, good close-in industrial property; no agents. GOODRICH, 4006 Stock Exchange. Phone 26850.

WANTED—$3000, 5 PER CENT., FIRST MORTgage, 10 acres, Lankershim, equalized water and electric lights; close in; worth $7500; will give time; deed, back into new buildings. ERNEST R. FAIR, 517 Grant Bldg. F6296.

WANTED—$600 FOR ONE YEAR ON A NICE little home in South Pasadena, worth $4500. Price of $3900 just placed. EARLE W. MAGEE, 425-26 Security Bldg. Sidey, 1378. Ad2500.

WANTED—$10,000 ON 60 ACRES, WORTH $25,000, located between Washington Blvd. and Del Rey car line. EARLE W. MAGEE, 425-26 Security Bldg. Sidey, 2049. Ad2500.

WANTED—$4500 ON 20 ACRES CHOICE FOOThill lemon land near Chatsworth Park; city water. Loan pays 8%. STRONG, DICKINSON & McGRATH, 1015 Marsh-Strong Bldg. 60195, Main 1274

Realty Liners.

FOR SALE—
Furniture.

FOR SALE—GOOD FURNITURE, CARPETS AND rugs of 4-room house. Everything complete for housekeeping. If you're looking for something good, cheap, call 1952 LOVELACE AVE., first street west of Figueroa. Take Washington or University car. Phone 21703.

FOR SALE—TO DEALERS OR GENERAL PUBlic, our entire stock of extension tables, dressers, beds, springs, mattresses, rugs, linoleum, chairs, odds and ends, to be sold at once. You will be interested. THE HOME FURNITURE CO., 327 S. Hill st.

FOR SALE—6 ROOMS OF GOOD FURNITURE AND good upright piano, sell all or by the piece, very cheap; gas range, refrigerator, beds, dressers, mattresses, chairs, rockers, couch, davenport, dining table, rugs; lots of others things. Call 841 E. BROADWAY.

FOR SALE—ALL KINDS OF FURNITURE, RUGS, carpets, brass and iron beds; no reasonable offer refused. You will be surprised to see our bargains. A trial will convince you. We have enough furniture to fit up 50 nice homes. Free wagon delivery. 518-520 S. MAIN.

FOR SALE—THREE NEW COUCHES, ONE oyster edge wardrobe, two roll edge, at a bargain. See MEIKEL, Upholstery, Wilshire Apts., 939 So. Grand. Basement. No dealers.

FOR SALE—LADY'S DESK, LIBRARY TABLE, 3 leather covered chairs. Must be sold this week. 915 HAAS BLDG.

FOR SALE—GOOD AS NEW, TWO BRASS BEDS, one bed springs, one marble splasher dresser. Call at 308 E. FOWLER'S, 740 Colorado blvd., Eagle Rock, Cal.

FOR SALE—FURNITURE IN A 6-ROOM FLAT, or will rent furniture. Cheap for cash if taken at once. At 1020 S. FLOWER ST.

FOR SALE—OR EXCHANGE—FINE SIDEBOARD, cost $87; good as new. $35 or trade for chickens. 1048 E. 46TH ST.

FOR SALE—BEAUTIFUL ORIENTAL RUG 5.4x 14.10; at a big bargain. Good as new. 1181 W. 37TH PLACE.

FOR SALE—GARLAND HIGH-OVEN GAS RANGE, almost new and perfect. Cost $40. Take $12.50. Call Monday after 9. 1564 W. WASHINGTON ST.

FOR SALE—CONTENTS OF SIX ROOMS FINE furniture, by the piece, including Chickering square piano; must be sold by 30TH ST.

FOR SALE—ALL OR PART FURNITURE OF 12-room house. PHONE 24859. No Sunday calls.

FOR SALE—FURNITURE OF FOUR ROOMS, modern, cheap. Call 507 EAST WASHINGTON ST.

FOR SALE—FURNITURE OF NICELY FURNISHED 6-room bungalow. Must be sold to be appreciated. Price $250 cash. 962 WEST 34TH STREET.

OFFICE EQUIPMENT—
For Sale, Exchange, Wanted.

FOR SALE—A 50-INCH QUARTER-SAWED OAK roll top desk, latest sanitary style, and practically new, also 50-inch flat top typewriter desk, same style, with 8-in. No. 2 L. C. Smith bevel carriage machine and two oak revolving chairs. Apply 1000 STERN AVE., Los Angeles. Bell and Sunset.

FOR SALE—DESK EXCHANGE SPECIALS—
60-inch oak roll top desk, $35.
60-inch mahogany roll top desk, $35.
72-inch oak standing desk, $12.50.
PIERCE DESK EXCHANGE, 315 S. Main st.

FOR SALE—FURNITURE OF ONE COMPLETE downtown office; oak desk, typewriter desk, flat top; calendar table, six chairs, safe, revolving chair. You may rent office. Address O, box 250, TIMES BRANCH OFFICE.

WANTED — COMPLETE OFFICE FURNITURE for cash; desks, safes, typewriter, adding machine, multigraph, carpet, etc. Make price. Address O, box 250, TIMES OFFICE.

WANTED—WE BUY, SELL, EXCHANGE ALL kinds of office furniture. THE DESK EXCHANGE, 344 S. Los Angeles st. Main 9184.

FOR SALE—OAK FLAT DOUBLE DESK, 2 PIVOT chairs, 3 plain chairs, railings and gates, opening; swinging table, 3 rugs; all only complete, $50. 411 TITLE GUARANTY BLDG.

FOR SALE—OFFICE DESKS, CHAIRS, TABLES, all standard, guaranteed lines, at rock-bottom prices.

WEBER SHOWCASE & FIXTURE CO., Phone 10-4380-A-Los Angeles. Sunset Main 4380.

FOR SALE—SAFES, DESKS, OFFICE FIXTURES, chairs and tables, partitions, new and used desks for cash. WHITING STORE FIXTURE CO., 612 E. 9th st.

WANTED — OFFICE FURNITURE, EVERY DEscription; we pay highest prices. Phone Broadway 7788. PELHAM FURNITURE CO., 720 S. Spring.

WANTED—GOOD SECOND-HAND DUPLICATING or mimeographing machine; state make, condition and price. ALHAMBRA HARDWARE CO., Alhambra, Cal.

WANTED—TO PURCHASE FURNITURE AND fixtures suitable for real estate office. Phone SOUTH 8184-J.

FOR SALE—50-INCH GOLDEN OAK ROLL TOP desk and swivel chair. 207 SOUTH BROADWAY, room 621.

WANTED—OAK ROLL TOP DESK AND CHAIR, for cash. Address O, box 276, TIMES BRANCH OFFICE.

FOR SALE—6 ROLL-TOP, TYPEWRITER AND flat desks, 6 office chairs, 1 typewriter chair; sale if sold Monday. 504 WASHINGTON BLDG.

FOR SALE—50-INCH DARK OAK DESK AND chair, modern condition. ENTERPRISE MACHINE WORKS, 115 West Redondo st.

FOR SALE—FIRST CLASS 66-INCH LIGHT OAK roller top desk, chair to match, used 6 months; cost $90. MR. CHAMBERS (owner.) 601 S. Spring, 2nd floor.

FOR SALE—DESK, SAFE, DESKS, CHAIRS, office appliances, M. 114-16th truck. 910 MATEO ST.

FOR SALE — HALL SAFE, GOOD SIZE, BARgain for cash. FRANCIS FURBIS, Jefferson and Main.

FOR SALE—A FLAT-TOP, QUARTER-SAWED oak writing desk, with chair.

FOR SALE—WILL PAY CASH FOR ROLL-TOP desk and chair. Call Main 5858.

TIMES CIRCULATION FOR THE MONTH OF JUNE, 1916.

STATE OF CALIFORNIA, COUNTY OF LOS ANGELES, ss.

Harry Chandler, Assistant General Manager of the Los Angeles Times, being duly sworn, declares were his oath that the following is a true and correct office record of the daily circulation of said Times for the month of June, 1916:

	Copies.
June 1	97,150
June 2	97,150
June 3	96,980
June 4 (Sunday)	106,920
June 5	96,040
June 6	97,760
June 7	97,760
June 8	97,760
June 9	98,481
June 10	98,023
June 11	98,023
June 12 (Sunday)	106,720
June 13	97,452
June 14	97,452
June 15	97,452
June 16	97,452
June 17	97,452
June 18 (Sunday)	106,060
June 19	98,414
June 20	98,414
June 21	98,904
June 22	98,904
June 23	98,904
June 24 (Sunday)	104,320
June 25	97,701
June 26	97,913
June 27	97,995
June 28	97,995
June 29	97,995
June 30	97,995
Average for every day of June	99,966
Sunday only, average for June	105,430

HARRY CHANDLER,
Assistant General Manager, The Times Subscribed and sworn to before me this 7th day of July, 1916.
[Seal] Notary Public in and for the County of Los Angeles, State of California.

Get what you want through the medium of Times "Liners."

The Times regularly prints practically all of the WANT ADS that appear in the five other Los Angeles newspapers, in addition to many exclusive WANT ADS that are not published in any other newspaper.

The extra measure of value offered by Times "Liners" is the basis of their claim for your patronage.

PANAMA HAT CLEANERS
Ladies' and Gents'
PANAMAS
BANGKOKS
LEGHORNS
Men's Process Cleaned and Reblocked to your custom size
The Latest in Hat Bands
514 The Elite 514 W. 6th St. Million Alley Bldg.

Classified Business Directory

Of Representative Business Institutions.

These inexpensive announcements are accepted over the telephone day or night—Home 10391, Main 8200.

ABDOMINAL SUPPORTERS AND TRUSSES.
PROFESSIONAL SUPPLY CO., 415 W. FIFTH ST. F6122.

ABSTRACT COMPANIES.
LOS ANGELES COUNTY TITLE COMPANY, N. Broadway at Franklin. 44706—Main 4132.
POMONA ABSTRACT & TRUST CO., 211 N. Main st., opp. Hall of Records. F3944—Sunset 9150.

AGRICULTURAL IMPLEMENTS.
ARNOTT & CO., 112 to 118 S. LOS ANGELES st. 8830—Main 830.
BONNHEIM, E. P. & CO., 125-129 N. LOS ANGELES st. A8208—Main 458.
DIXON & GRISWOLD, 146-148 N. LOS ANGELES st. Sunset—Main 8265. Home—A8265.
MATHEWS CO., NEWELL, 217-219 E. MARKET st. A8965—Main 8265.
MILLER IMPLEMENT CO., 124 S. LOS ANGELES st. Main 775—F6528.

APARTMENTS.
ADELBERT APARTMENTS, 1027 INGRAHAM. Wilshire 4760—557755.

ART GOODS.
FANNY ART GALLERY, 854 S. HILL ST. F2760—Sunset 2534.

ASSAYERS.
HERMAN, JOHN, 514 S. LOS ANGELES ST. A2289.
PEREZ, R. A., 130 N. MAIN ST. A2800.

ATTORNEYS.
GALE, STONE & COBB, SUITE 808-809, TRUST & Savings Bldg. 6th & Spring. Sunset, 2621—Home A1808.
MUNRO, JOHN, 709 BRYSON BLDG. MAIN 3745 —A1075.

AUCTIONEERS.
BROADES & BROADES, 1506 S. MAIN ST. 26070 —Main 1226.
SUGARMAN AUCTION & COM. HOUSE, 112-116 Court st. F4810—Main 8114.

AUTOMOBILES.
AUTO EXHIBIT & SUPPLY CO., 1120 S. MAIN ST. F2802—Main 7120.
CHEVROLET MOTOR CO., 942 S. GRAND AVE. F7085.
FLAT, JEFFREY AND McFARLAN AGENCY, 11TH and Flower. 60801—Main 6711.
METZ CO., 118 W. PICO ST. MAIN 944—28482.

AUTOMOBILE ACCESSORIES.
BURD-RING SALES CO., 317 HAAS BLDG. F7082. —Broadway 4180.
CHANSLOR & LYON, 1202 S. GRAND AVE. 10051 —Main 8036.

AUTO AND METAL POLISH.
SUPERL MANUFACTURING CO., 833 ALISO ST. Main 8773.

AUTO BODY BUILDERS & FINISHERS.
STONE AUTO-BODY & MFG. CO., 416-418 E. Ninth st. Phone F7426.
WEBER AUTO AND WAGON WORKS, 688 SAN Fernando st. Main 3457.

AUTO LAMPS AND RADIATORS.
WESTERN MECHANICAL WORKS, 518-520 W. Pico st. Broadway 2812—23311.

AUTOMOBILE LAUNDRY.
L. A. AUTO LAUNDRY, 117 W. 16TH ST. HOME 20098.

AUTOS—SECOND-HAND.
BULKLEY, M. S. & CO., 16TH AND MAIN STS. South 7711—Main 7711.
CARLTON-FAULKNER-BOWLES, INC., 1058 S. Main st. Main 8800—Home F7800.
RUSSELL MOTOR SALES CO., 930 S. OLIVE ST. F7356—Main 4011.

AUTO SPRINGS AND WHEELS.
A. & E. SPRING CO., 1120-1122 S. LOS ANGELES st. Main 4062—A4062.
CAMBRIA SPRING CO., INC., 915-921 SANTEE st. Main 8910—F6910.

AUTO TRUCKS.
DOXIE, G. W., 840-842 CENTRAL AVE. A9289 —Main 2987.
MORELAND MOTOR TRUCK CO., 1701 N. MAIN st. East 462—60427.

AUTO AND TRUCK TIRES.
BINGLEY & WAYNE, 322 W. PICO ST. 21724—Main 781.
NELSON & PRICE, TIRE & SUPPLY CO., 223 W. 11th st. Broadway 6266.

AUTO VULCANIZING AND REPAIRING.
BOBINSON & SISTO, 1048 S. MAIN ST. F1093. —Bdwy. 5102.

AWNINGS AND TENTS.
LYLE TENT & AWNING CO., 493 N. AVENUE 20. East 3—Sunset 51307.

BAKERIES—WHOLESALE.
BRADFORD BAKING CO., 401-405 N. AVENUE 20. Main 7751—A1421.
CALIFORNIA FRUIT BAKING CO., 307 (ALISO st. Main 6002.
WALKER'S GERMAN BAKERY, 129 GARY. A1266 —Main 2003.

BANK, BAR, STORE AND OFFICE FURNITURE AND FIXTURES.
PURSELL, BROS., 1215-19 E. 14TH ST. 25416—Main 295.

BANKS AND TRUST COMPANIES.
COMMERCIAL NATIONAL BANK, COR. FOURTH and Spring sts. Main 8201.
FIRST NATIONAL BANK OF LOS ANGELES, SEVenth and Spring sts. 10611—Main 7506.
HELLMAN COMMERCIAL TRUST AND SAVINGS Bank. Main office, Sixth and Main sts. 10617—Main 2993.
HOME SAVINGS BANK OF LOS ANGELES, COR. Eighth and Broadway. 6000—Main 4300.
SECURITY TRUST AND SAVINGS BANK, FIFTH and Spring sts. 60801—Main 9405.
TITLE INSURANCE & TRUST CO., 6TH AND Spring sts. Main 8231—Home 10231.

BOILERS AND AIR TANKS.
SMITH-BOOTH-USHER CO., 228-238 CENTRAL ave. 10061—Sunset 2095.

BOOKBINDERS.
TIMES-MIRROR PRINTING AND BINDING HOUSE 118 S. Broadway. 10391—Main 8200.

BOOKSELLERS AND STATIONERS.
STRATFORD & GREEN, 660-644 S. MAIN ST. F2970—Main 8656.

BREWERIES.
MATHIE BREWING CO., THE, 1894 N. MAIN ST. East 2600—10642.

BROKERS—STOCKS, BONDS AND SECURITIES.
BUSHNELL, JOHN B. & CO., 306-306 HIBERNIAN Bldg. A1585—Main 1626.
ELLIOTT & BONBRIGHT, MEZZANINE FLOOR, CITIzens' Nat'l Bank Bldg. Main 7225—10026.
KNIGHT, E. J. CO., 715-716 TITLE INSURANCE Bldg. A2844—Main 4844.
STAATS CO., WM. S., 306-7 W. FOURTH ST. 10071—Main 134.

BUILDING COMPANIES.
MAINE BUILDING INVESTMENT CO., 400-401 Thorpe Bldg. Main 9402—A4719.

BUSINESS COLLEGES.
CALIFORNIA BROWNSBERGER COMMERCIAL College, 943 S. Olive st. F7502—Main 5811.

CAFES AND RESTAURANTS.
CAFE BRISTOL, H. W. HELLMAN BLDG., Fourth and Spring sts. A5005—Main 1804.
BARLOW'S CAFE, WASHINGTON BLDG., THIRD and Broadway. F7250—Main 7250.
MISSION CAFE, 527 S. SPRING ST. MAIN 5579—F3414.

CAN MANUFACTURERS.
LOS ANGELES CAN CO., 300-313 N. AVENUE 20. East 200—10602.

CANDIES—WHOLESALE.
HOFFMAN, E. A., CANDY CO., 621-15 E. NINTH st. Main 1583—Home F7736.

CARPET CLEANERS.
CITY STEAM CARPET CLEANING WORKS, 2152 Hermosa st. Main 4227—F6230.

CASH REGISTERS.
AMERICAN CASH REGISTER CO., COR. FOURTH and Los Angeles sts. Bdwy. 2442—F2301.

CEMETERIES.
CALIFORNIA MAUSOLEUM CO., 721 INVESTMENT Bldg. A1778—Main 1534.
EVERGREEN CEMETERY AND CREMATORY, 204 N. Evergreen ave. 41062—Boyle 9.

CESSPOOL CLEANING.
CALIFORNIA CESSPOOL CLEANING CO., 408 N. Commonwealth ave. 599107—Wilshire 1512.

CLOTHING.
NU-STYLISH, INC., 723 S. BROADWAY, FOURTH floor. Main 7—10000.

COMPRESSORS—AIR AND GAS.
SMITH-BOOTH-USHER CO., 10061—Main 2095. 228-238 Central ave.

CONCRETE MIXERS AND PAVERS.
SMITH-BOOTH-USHER CO., 228-238 CENTRAL ave. Phones: 10061—Main 2095.

CORSET AND CORSETIERES.
CUNNINGS' NU-BONE CORSETRY, 222 W. 9TH street. Main 7327—F7477.

DRUGGISTS.
BECKWITH, JOHN, 2000 NADEAU AVE. SOUTH 3000-J-4.

DETECTIVES AND NIGHT PATROLS.
MERCHANTS' FIRE DISPATCH & PATROL, 309-311 Wall st. Main 4000—A4467.
NICK HARRIS DETECTIVE, 325-325-327-329 Byrne Bldg. F4002—Main 3716.

DRY GOODS.
ROBINSON, J. W., SEVENTH AND GRAND AVE. 10051—Broadway 4700.

ELECTROTYPERS.
AMERICAN ENGRAVING & ELECTROTYPE CO., 118 S. Broadway. 10091—Main 8200.

EMPLOYMENT AGENCIES.
A. B. C. JAPANESE EMPLOYMENT AGENCY, 311 S. Olive st. F6715—Main 1947.

ENGINEERS—CIVIL.
OLMSTEAD & GILLELEN SANITARY ENGINEERS, 1113 Mullingsworth Bldg. F5100—Main 1944.

ENGINEERS—CONSULTING.
QUINTON, CODE & HILL, 1112 HOLLINGSworth Bldg. Main 1944—F6100.

ENGINES—GAS AND OIL.
SMITH-BOOTH-USHER CO., PHONES 10061—Main 2095. 228-238 Central ave.

ENGRAVERS.
AMERICAN ENGRAVING & ELECTROTYPE CO., 118 S. Broadway. 10091—Main 8200.

ENGRAVERS—STEEL AND COPPER PLATE.
KOTERA & CO., 132½ S. SPRING ST. F7348.

FELT AND FELT SHOE MANUFACTURERS.
STANDARD FELT CO., WEST ALHAMBRA, CAL. East 6—58144.

FIREPROOF DOORS AND HARDWARE.
CALIFORNIA FIREPROOF DOOR CO., 1021 S. Los Angeles st. 24220—South 140.

FIREWORKS.
LOS ANGELES FIREWORKS CO., 430 E. THIRD street. A1013.

FLORISTS.
HOWARD & SMITH, NURSERYMEN, CORNER Ninth and Olive sts. Main 1745—F4502.
REDONDO FLORAL CO., 219 W. SEVENTH ST. A1031—Main 1031.

FOOD PRODUCTS.
L. A. RAVIOLI-TAGLIERINI FACTORY, 109 S. Broadway. Main 245.

FUNERAL DIRECTORS AND EMBALMERS.
GATES & CRANE, 1738-55 HIGHLAND AVE. Hollywood. Holly 294—Home 57209.
CUNNINGHAM & O'CONNOR, 1031 S. GRAND ave. Main 408—F5012.
SHARP, ROBERT & SON CO., 1218 S. FLOWER. Main 1029—F1029.
SUTCH, W. H., 942 S. FIGUEROA ST. F4007—Main 107.

FUEL AND FEED.
PACIFIC WOOD & COAL CO., 2144 E. SEVENTH st. Main 7907—10104.

FURNITURE MFRS.—WHOLESALE.
ANGELUS COUCH & FURNITURE MFG. CO., 931-937 East First st. Home 20062—Bdwy. 5041.

FURNITURE PACKERS.
BUCKHORN CO., 2847 WEST PICO ST. West 370 —72276.

GARAGES.
ARLINGTON GARAGE, 2529 W. WASHINGTON. West 2659—71276.
HIGHLAND PARK GARAGE, 6025 PASADENA AVE. Garvanza 126—10870.

HAT CLEANING AND RENOVATING.
MODEL HAT WORKS, THE, 851 S. HILL ST. A9104.

HAY AND GRAIN.
FLORY HAY AND GRAIN CO., 815 MACY ST. Main 1505—10026.
NICHOLLS-LOOMIS CO., 1128-1140 SAN PEDRO st. 10909—Bdwy. 5011.

HORSE AND MULE DEALERS.
ELGIN MULE MARKET, 330 ALISO ST. MAIN 8016.

HOSPITALS.
CALIFORNIA HOSPITAL, 1434 S. HOPE. MAIN 7610—10091.
LOS ANGELES HOSPITAL, THE, COR. E. 14TH and McGarry sts. Main 7128.

HOTELS.
ABBOTSFORD INN, CORNER 8TH AND HOPE sts. F4152—Main 6807.
NEW HOTEL JOVITA, 726 S. SPRING ST. MAIN 3434—60058.

ICE CREAM—WHOLESALE.
CHRISTOPHER, L. J. CO., 2137 AND LOS Angeles sts. 10091—South 506.

INFORMATION BUREAU.
TIMES FREE INFORMATION BUREAU, 319 S. Spring st. Main 8200—10091.

INSURANCE.
NORTH AMERICAN ACCIDENT INSURANCE CO., 1019-20 Story Bldg. F2044—Main 7044.
PACIFIC MUTUAL LIFE INSURANCE CO., 6TH and Olive sts. F6231—Main 4561.
WEBB, WALTER J. P. O., 411 SECURITY BLDG. Bdwy. 4405—F4405.

INSURANCE ADJUSTERS.
PECKHAM & MANSON CO., INC., 902-4-6 Title Insurance Bldg. Bdwy. 8200—14060.

INSURANCE—LIFE, ACCIDENT AND HEALTH.
WESTERN MUTUAL LIFE ASSOCIATION, 325 Laughlin Bldg. A1570.

INVALID CHAIRS.
CHAIR RENTAL CO., 7520 SUNSET BLVD. Phones: Hollywood 627—Home 379452.

IRON AND STEEL.
PIONEER BOILER AND MACHINE WORKS, 1220 Palmetto st. Main 8555—A2211.

JEWELERS AND SILVERSMITHS.
MONTGOMERY BROS., BROADWAY AND 4TH st. Main 1254—10418.

IRRIGATING AND SEWER PIPE MANUFACTURERS.
CALIFORNIA CLAY-CEMENT PIPE CO., 825 Central Bldg. F7104—Main 6158.

JAPANESE AND CHINESE GOODS.
TOKAHASHI BROS., 567 S. BDWY. F5423.

JUNK DEALERS.
STEINBERG & KARNOWSKY, 819 LYON ST. MAIN 8521.

LADIES' TAILORS.
GREEN, A. & SON, INC., 331 W. SEVENTH ST. Main 2220—F4472.

LAUNDRIES.
ANCHOR LAUNDRY, 713 S. LOS ANGELES ST. F1262—Main 1262.
COLONIAL LAUNDRY, 914 E. SEVENTH ST. Main 1—F7202.
WESTERN LAUNDRY CO., 744 E. EIGHTH ST. Main 1471—F1208.

LOANS—MONEY TO LOAN.
MEYBERG CO., THE, 631-633-635 S. GRAND ave. Main 51—60751.
PHOENIX LIGHTING FIXTURE CO., 407 EAST Fourth st. F1303.
WAGNER-WOODRUFF CO., 830 S. OLIVE ST. F7173—Main 7173.

LOANS—DIAMONDS AND JEWELRY.
GOVERNMENT LOAN OFFICE, ROOMS 8-9, Canadian Bldg. F4854.
KUHRTS, TWO PER CENT. COMPANY, 206-7 Gilmore Bldg. Third and Spring. F3256—Bdwy. 3256.
MARKWELL & COMPANY, 300-302 CITIZEN'S National Bank Bldg. A5792.
PROVIDENT PLEDGE CORPORATION, 312 UNION Oil Bldg. F3206—Main 6164.

LOANS—CHATTELS.
BRITISH-AMERICAN LOAN CO., 705 SECURITY Bldg. G2300—Main 675.

MACHINE SHOP.
CENTRAL MACHINE WORKS, 942 SANTEE ST. A1106.
CRANDALL MACHINE WORKS, 1239 S. MAIN ST. 24702.
GRIFFITH MACHINE WORKS, 1008 SANTEE ST. Bdwy. 4284—A4844.
LEAHY MANUFACTURING CO., 1204-6 E. Eighth st. Main 2824.

MACHINERY MANUFACTURERS.
FULTON ENGINE WORKS, ALHAMBRA AVE. and N. Main st. 60001—Main 661.

MACHINERY.
HOLT MANUFACTURING CO., 115 S. LOS ANGeles st. Bdwy. 210—F2210.
JONES, FRANK L., WOODWORKING MACHINERY 1127 W. Temple st. Bdwy. 1008.
SMITH-BOOTH-USHER CO., 228-238 CENTRAL Avenue. Phones: 10061—Main 2095.

MATTRESS RENOVATING.
GALLAGHER MATTRESS & COUCH FACTORY, 1268 S. Figueroa st. 58527—Bdwy. 3775.

MEAT PACKERS.
HAUSER PACKING CO., NINTH AND MATEO. Bdwy. 8965—10898.

MERCHANDISE BROKERS.
CARSON SALES CO., 806 STORY BLDG. Bdwy. 4421—59785.

MERCHANTS' COUNTER SALES BOOKS.
PACIFIC COAST SALESBOOK CO., COLLEGE AND San Fernando sts. Main 8260—10391.

METALS.
GREAT WESTERN SMELTING & REFINING CO., 234-236 Pacific Electric Bldg. F6182—Bdwy. 1700.

MIRRORS.
SMITH & GLAUDEL, 1033-1037 STAUNTON AVE. 25261—South 427.

MODELS AND TOOL MAKERS.
NATIONAL MACHINERY WORKS, 614 N. MAIN st. Main 4939.

MOTORCYCLES.
PACIFIC MOTOR SUPPLY CO., 924-926 S. MAIN st. A5575—Main 2725.

MUSIC DEALERS.
HEYDELFINGER, R. W., 446-448 S. BROADWAY. Main 5090—A2804.

MUSIC TEACHERS.
BARTLETT, MRS. LUCY SEATON, 336 BLANchard Hall, 3448 Stevenson ave. 41914—Boyle 2368.

NURSERIES.
HOWARD & SMITH, NURSERYMEN, NINTH AND Olive. Main 1745—F4502.

OFFICE BUILDINGS.
HOMER LAUGHLIN BLDG., 315 S. BROADWAY. Main 353—A5273.

OIL BURNERS.
GIEVERT OIL BURNER CO., 710 N. MAIN ST. A1599—Main 1085.

OPTICIANS.
FRIEBELLE, 202-203 BROADWAY CENTRAL Bldg. F4146.
SHEPARD OPTICAL CO., 623-633 SECURITY Bldg. F2975.

OPTICIANS AND OPTOMETRISTS.
DE LANY, J. F., (MOVED TO) 2129 OAK ST. Phone 22085.

PAINTERS AND DECORATORS.
BOULDEN, CHAS. J., DECORATIVE ARTIST, 732 S. Los Angeles st. Main 9421—A4511.

PAPER BOX—MFG.
BARKER PAPER BOX MANUFACTURERS, 138-140 N. Clarence St. Home 41066—Boyle 146.

PAINTS, OILS AND GLASS.
FRAZEE, R. E., CO., 425 W. SEVENTH ST. Main 2852—F4600.

PAPER—WHOLESALE AND RETAIL.
CROWN COLUMBIA PAPER CO., 830 SAN FERnando st. A5621—Main 150.
ZELLERBACH PAPER CO., 113-123 N. LOS Angeles st. Main 8008—10149.

PATTERNS AND MODELS.
HARTMAN PATTERN CO., 945 N. MAIN ST., city. Main 4144. 2127 Mission st., South Pasadena.
PRACTICAL PATTERN SHOP, 120 ORD, OFF 700 North Main. Phone A9281.

PATENT ATTORNEYS.
CRANDALL, N. W., 1359 S. MAIN ST. HOME 24702.
HASARD, BERRY & MILLER, 504-506 CENTRAL Bldg. 42627—Main 8325.
TOWNSEND, JAMES R., 712 SAN FERNANDO Bldg. F4615—Main 347.

PHOTOGRAPHERS.
DRESSER COMMERCIAL PHOTOGRAPH CO., Rooms 200-204, 230½ S. Spring st. A2294.

PIANOS AND PLAYER PIANOS.
CALIFORNIA PIANO HOUSE, 217 MERCANTILE place. Main 6230.

PICTURE AND VAUDEVILLE THEATER BROKERS.
LEO RYAN, 730 S. OLIVE ST. MAIN 3413—F5128.

PIPE AND FITTINGS.
CALIFORNIA NATIONAL SUPPLY CO., 149 N. Los Angeles st. Main 8978—10749.
CLAMPITT, E. A. & CO., LAKESHORE AVE. and Colton st. 53022—Main 4983.

PLASTER REPAIRING.
NIELSON, TYHO., 944-946 S. HILL ST. F1296 —Main 1226.

PLUMBING FIXTURES—WHOLESALE.
TURNER, M. H., CO., DISPLAY ROOM, 122 E. Ninth st., near Main. Main 8505—F7468.

PLUMBING AND GAS FITTING.
SWINNERTON BROS., 109 S. BROADWAY. MAIN 6148—A7731.

PRINTERS AND PUBLISHERS.
TIMES-MIRROR PRINTING & BINDING HOUSE, 118 S. Broadway. Main 8200—10391.

PUMPS AND PUMPING MACHINERY.
BOYLE-DAYTON CO., 9TH 51ST AND SANTA Fe. 29400—South 3540.
LUITWEILER PUMPING ENGINE CO., 705-715 N. Main st. A2506—Main 425.
SMITH-BOOTH-USHER CO., 228-229 CENTRAL ave. Main 2095—10061.

REAL ESTATE EXCHANGES.
MINES, W. W. & CO., FOURTH FLOOR, 631 S. Spring st. Main 2975—60478.
WHITE, REN, 304 BRYSON BLDG. A5670—Main 5050.

REAL ESTATE.
CLARENCE S. SMITH REALTY CO., 436 BYRNE Bldg. Main 2783.
CONKLIN, LEON R., 712 H. W. HELLMAN BLDG. Main 4511—A1950.
HANEMAN REALTY CO., 905 HAAS BLDG. Phone F2724—Broadway 4540.
ROWAN, J. D., 220 TITLE INSURANCE Bldg. 10444—Main 7096.
WOODRUFF'S HILLSFLOWER ACRE PROPERTY, 402 Security Bldg. F3915.

REAL ESTATE AND INVESTMENTS.
POST, H. JR., 621 VAN NUYS BLDG. F2266— Main 8262.

REAL ESTATE RENTAL AGENCIES.
OLD HILLENT RENTAL AGENCY, THE, 733 S. Hill st. 10625—Main 2226.

REAL ESTATE—SUBURBAN.
CLAFLIN, V. B., MICHIGAN AVE., LA CRESCenta, Cal. Home Glendale Green 44-Y.

RUGS.
CALA MYRNA RUG WORKS, 655 SANTA FE AVE. 53546—Bdwy. 2400.

RUGS—ORIENTAL.
LOSTUS, FRANK L. & WM. M., 720 S. BROADway, second floor. F A1765—Broadway 1945.

SASH AND DOORS.
HAMMOND LUMBER CO., 3010 E. ALAMEDA ST. South 1591—60804.

SCHOOLS AND COLLEGES.
BROWNSBERGER COMMERCIAL COLLEGE, 943 S. Olive st. F7502—Main 5811.
GIRLS' COLLEGIATE SCHOOL, ADAMS AND Hoover. 24200—West 711.
URBAN MILITARY ACADEMY, 800 ALVARADO st. 53047.

SALT DEALERS.
FULLER, LEIGHTON & STRATTON, 615-617 E. Third st. Main 8044.

SEEDS, PLANTS AND POULTRY SUPPLIES.
ACKLER & MUSSER SEED CO., 115 N. MAIN st. Main 4246—10246.

SHEET METAL DEALERS AND WORKERS.
KUNKLE MANUFACTURING CO., 781 S. SAN PEdro st. F5-5200.

SOAP MANUFACTURERS.
LOS ANGELES SOAP CO., 638 E. FIRST ST. 10731—Main 6044.

SPORTING GOODS.
TUFTS-LYON ARMS CO., 429 S. SPRING ST. 60205—Main 1066.

TAILORS.
PHILLIPS, WM., MERCHANT TAILOR, 646 SAN Pedro st. Main 8—F7007.

TAMALE MANUFACTURERS.
TAYLOR'S TAMALES, 961 W. 32ND ST. WEST 544—22210.

TANKS.
HOLLBROOK, J. F., TANK CO., 310-314 E. MAIN ST. A4784—Main 5060.

TENTS AND AWNINGS.
THOMAS & STEWART, 1381 N. BROADWAY. A5600—East 1187.

THEATERS AND AMUSEMENTS.
REPUBLIC THEATER, 357 S. MAIN ST. A2010. PANTAGES THEATER COMPANY, Main 8282.
AUTO EXPRESS OFFICE, 509 S. MAIN. MAIN 1117—60577.

VAN AND STORAGE COMPANIES.
LOS ANGELES VAN, TRUCK AND STORAGE CO., 812-814-816 Lindsay st. F4073—Main 178.

WALL PAPER AND PAINTS.
CALIFORNIA WALL PAPER CO., 816 S. BROADway. Main 4730—F5141.
NIELSEN, THEO., 944-946 S. HILL ST. MAIN 1226—F296.
NEW YORK WALL PAPER CO., 1001 S. MAIN ST. SHERWIN-WILLIAMS, NINTH AND FIGUEROA. MAIN 215—52460.

WATER FILTERS AND PURIFIERS.
NATIONAL PERCOLATOR CO., 124 W. NINTH street. Main 2—70076.

WATER—TABLE.
CRAZY WATER CO., TEL. SUNSET BDY. 4612— Home 10606. P.O. box 144. Warehouse, 400 E. Alameda.

WEDDING STATIONERY
BOBINSON, J. W., SEVENTH AND GRAND AVE. 10051—Broadway 4700.

WHITEWASHING—TINTING.
AMERICAN SANITARY CO., 791 EAST 38TH ST. Home 28200—South 7010.

WINES—LIQUORS—OLIVE OIL—WHLSE
ANGELUS WINE CO., 413 W. EIGHTH ST. F4038—Broadway 779.
CRESCENT WINE CO., 430 W. SEVENTH ST. Main 95—F1350.
LAST, C. F. A. CO., 129-131 N. MAIN ST. MAIN 95—F1350.
SOUTHLAND WINE CO., 603 W. SEVENTH ST. F6450—Main 8976.
VACHE, J. L., COR. OF COMMERCIAL AND Alameda. Main 800—44320.

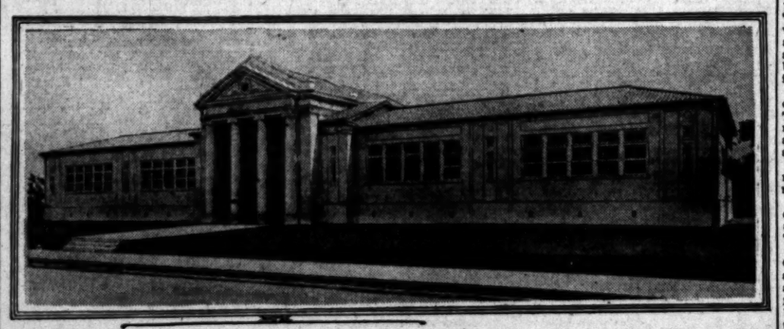
SCHOOL COMPLETED.

New Ramona Acres Enjoys Educational Advantages Second to None.

The residents of New Ramona Acres in the San Gabriel Valley are rejoicing over the completion of the new Garvey grammar school planned to serve their subdivision and other adjoining territory. The school is of brick construction and contains eight class-rooms, together with a large auditorium. It cost about $45,000.

Sales of suburban homes at New Ramona Acres are reported by the Janss Investment Company, which is handling the subdivision, to the following: C. E. Johnson, a former real estate operator of Oregon, one acre, $1500; G. W. Childs, recently from Texas, small plot improved with three-room house, $1350; Henry C. Kellett of Los Angeles, one and one-tenth acres of walnut orchard, $1400, and L. C. Camp, formerly of Oregon, one acre improved with four-room house, $2000. Mr. Kellett, it is understood, will improve his purchase with a five-room bungalow.

Notable San Gabriel Valley Improvement.



School completed.

Grade school just completed in New Ramona Acres district.

Daring.

RUSSIAN NAVY EXPLOITS SINCE OUTBREAK OF WAR

Prowess of Muscovite Fleet Proved a Painful Surprise to Teutons.

BY CAPT. YVAN ANDREEVITCH
Of the Russian Navy.

SINCE the outbreak of the war in Europe very little has been printed in the press of America regarding the Russian navy and its many exploits both in the Baltic and the Black Sea. The following article from the pen of a Russian captain gives a highly-stirring account of what the Moskovite navies have accomplished in the war. It is the first time in the history of European naval history that an officer in active service has been permitted to write a signed article during the course of a war.

Among all the surprises that this war had reserved for the Germans there is one, and not the least, which has been particularly painful. It is to see the Russian navy, which the Teutons considered so negligible, face them, and even resist them with energy, and inflict on them very severe losses.

For twenty years the German navy was preparing itself for an offensive war in the Baltic. During this long period she has bent all her efforts towards a rapid war, considering it would be merely child's play to destroy the Russian fleet and to make herself mistress of that sea.

There, as elsewhere, she has been able to obtain a semblance of success, but there also she has had to reckon, and she will have to reckon more and more with the "will" of her enemies.

IMITATE TEUTON TACTICS.

But, you will say, if the Russian navy has obtained such an important success, why have they kept this secret so jealously? Why this excess of modesty? It is because the modern war on the sea is of special nature, secret war, par excellence, in which the conqueror, himself, should know how to conceal this success in such a way as to carry it further. It is a sullen and silent war, which is repugnant to the open and chivalrous character of the allies. It is a war of moles under the earth. A war of mines and submarines under the sea. The Germans have imposed it on us. And it has been necessary for us to imitate the example set for us by the Teutons.

ADMIT RUSSIAN SUCCESS.

The Russians, however, are past masters of

back to the Ottoman capital with a breach eight meters wide in her side.

About that same time the torpedo boats attacked the cruiser Hamidieh and made her take flight. Since then the Pamiat-Merkouria and the torpedo boat Gnievyi sank a large Turkish transport and seriously damaged the Medjidie, which they were conveying. Poor Medjidie, only by chance it was not sunk. They had the good fortune, owing to a little accident to the machinery of the Pamait-Merkouria, which hindered her from using all her speed in the pursuit, to be saved, this time at least. Some weeks later, pushed by a fatal destiny, and even more by a very strong current, it hit a mine before Odessa and ran aground some cable lengths from the city. Without doubt a symbolic end, because it will be thus that the Ottoman empire will sink miserably.

Two months after she was aground, the Medjidie was floated and repaired for service against the Ottoman fleet.

The operations are continuing in the Black Sea and a blockade as strict as possible is established by the torpedo boats and the submarines, particularly in the region of the Heraclee mines.

Sixty steamers have been sunk, also more than 200 sailing vessels used for transport duty. Between times the Russian squadron bombarded Soungouldack, the Bosphorus and Varna. The torpedo boats Dersky and Gnievyi engaged in a fight with the Breslau and damaged the Turko-German warship severely without receiving on their part a serious blow. Finally, in December, three torpedo boats under the command of Prince Troubetskoi attacked two Turkish gunboats in Sizeas than half an hour the two Turkish gunboats were completely destroyed and there was nothing on the surface of the water but the body that they made by the sinking of their hull in the water.

So in the Black Sea as in the Baltic, the operations of the Russian forces have been conducted with ability and warmth and crowned with success. From the highest commanders to the most humble sailor, each has brought to the battle service of war all his activity, all his courage, all his devotion.

In addition, to be just, she has been greatly aided by the submarines of the British fleet. The collaboration of the English and the Russians has been so intimate, the officers and Russian sailors have so thoroughly adopted, so to speak, their English comrades, and are profiting so well by their example, that they rival each other in energy and zeal in fighting their common enemy.

The lesson received in the Far East has borne its fruit. The young generation of Russian officers, trained in the hard school of the war, has shown today—and will continue to show tomorrow to the Germans that the Russian fleet exists and they will have to be reckoned with.

His Outlook.

MAYOR DETERMINED TO HOLD HIS CHAIR

DESIRES TO RETURN TO HIS OFFICE THIS WEEK.

Days Last Twenty-four Hours Have Brought Him More Solace than for Many Weeks, but Physician Declares Physical Condition Demands Absolute Rest.

Following a peaceful night and y at the Sierra Vista home of Earrogers, his attorney, Mayor Sebasn, who is in a more or less critic condition as the result of an ute attack of Bright's disease, said night he felt better than he had weeks. He desires to return to office early this week, but will cept the advice of his physicians in matter.

The Mayor reiterated his determination to continue in the executive chair, notwithstanding reports to the contrary. He said he talked the case over from every gle with his attorney and the latcoincides with his attitude.

Dr. Lyman B. Stookey, one of the r physicians who diagnosed the yor's condition yesterday, said: Mayor Sebastian is a very sick n. He has what is commonly ed Bright's disease, a chronic hritis of the kidneys. Over a pe- of four years I have made frent examinations of the patient's od and urine. Other physicians pathologists have also joined me these examinations and have nd a progressive and chronic hritis.

The loss in weight, now amounting to more than thirty-five pounds, nervous condition, the deterioron of the blood, all point to one tive end, namely, that the pa must have absolute rest. There o reason to say the disease will to a fatal termination in six ths or six years, provided the per care is exhibited. On the r hand a degeneration may set day and lead to death.

Mayor Sebastian has been aware his condition for four years, to knowledge, and has hidden from public the verdict of his physne. He has worked at his ofwhile his medical advisors urged to give up and take a long rest. eply always remained the same, he would do his work first and after his health afterward. The r is a very sick man and the rent agitation will certainly do no good. His road to renewed lies along a plan of simple liaway from worry or other ex-

TUNE FOR A FOOT.

ed Mahout of Steam Roller Gets Ten Thousand Damages.

rch 8, 1915, at the North Broadbridge, a truck of the Los An- Transfer Company collided a steam roller upon which was ed Melquades Moreno. The re- the driver was a crushed left

As an employee of Fairchild, re & Wilton he was insured, olicy being carried by the Comealth Bonding and Casualty ance Company. The compenwas paid by the insurance any and the latter joined Mo- in a suit for $25,000 against the er company, through James L. r, receiver for the concern.

suit was tried before a jury in Monroe's court. The jury set up the contributory ence of the driver of the steam

The jury, out fifteen minsave a verdict of $10,000 yesr in favor of Moreno, who was ented by Attorneys George and G. W. McDill. The bondcompany will recover from the nt the compensation paid over irchild, Gilmore & Wilton, the e going to Mr. Moreno.

Business Page: Eastern Citrus Markets—Grain—Mines—Produce Markets Abroad.

Stocks and Bonds.

VERY LITTLE ATTENTION DEVOTED TO STOCKS.

Only a Hundred Thousand Shares Change Hands. Rails are Almost Motionless — Many Standard Shares not Recorded at All — Reports Show that Railway Earnings are Improving Somewhat.

[BY A. P. NIGHT WIRE.]

NEW YORK, July 29.—For all practical purposes today's session of the stock market might well have been omitted. The total dealings was barely approximately 100,000 shares. Of this amount the usual leaders like United States Steel, Mercantile Marine, Petroleum and a few equipments and industrials made up more than 50 per cent.

Many standard stocks were not recorded at all and gains of 1 to 3 points in issues of the character of New York Air Brake, American Car and more minor specialties were without the slightest influence elsewhere.

Rails were almost motionless.

In point of activity and importance international bond issues constituted the real feature of the day. Anglo-French 5s charged hands to the extent of almost $1,100,000, mostly at 99, a small concession, and the new French notes were traded in to a total of $500,000, all at 98, subscription price.

Several news included several June statements of railway earnings, chiefly Pacific sterling at 4.76 1/2 more or slightly more than $1,000,000. Atlantic and Norfolk and Western $450,000. Mercantile agencies referred encouragingly to trade conditions, except in the Northwest, where some damage to crops is apprehended. Sterling and francs were unaltered, with some improvement in marks and guilders.

Local bank conditions were strengthened by a further small cash gain and increase in reserves.

Total sales of bonds, par value, were $2,450,000.

United States 2s and Panama 2s closed 1/4. Panama 3s 1 1/2, and United States 4s declined 1/4 per cent, all during the week.

WEEKLY FINANCIAL REVIEW.

The foreign cataclysm now entering upon its third year, finds the United States at the high tide of prosperity. While Europe's powers siphon their expenditures of blood and treasure in incalculable volume, financial experts point out that the wealth of the country is piling up immensely and on such solid foundation as to remove all apprehension of inflation.

Bank clearings, bountiful crops, savings of the railroads and industrial companies, the enormous output of steel and iron, a foreign trade balance for the fiscal year of $2,135,000,000—these and countless other signs point to the unparalleled prestige of the only leading nation of the world not at war.

It is assumed also that cessation of hostilities will inaugurate a heavy repurchasing movement in our securities by foreign investors who deemed it necessary or wise to liquidate while war was raging. To what extent this country may be able to hold the foreign trade already gained and yet to be acquired seems problematical. Leaders of finance and industry hold that the cost of labor and materials will enlarge heavily in the solution of this momentous question.

The coming week is expected to bring developments of interest in the railway labor situation, industrial conditions otherwise, aside from local disbursements, are more than ordinarily encouraging.

COMPARISON OF SALES.

[BY DIRECT WIRE—EXCLUSIVE DISPATCH.]

NEW YORK BUREAU OF THE TIMES, July 29.—Following is comparison of today's stock and bond sales:

COMPARISON OF BOND SALES.

Total sales, July 29, 1916	$ 2,419,000
Same day of week last year	1,732,000
From January 3 to date	605,340,000
Same period last year	437,339,000

COMPARISON OF STOCK SALES.

Total sales, July 29, 1916	88,631 shares
Same day of week last year	251,100 shares
From January 3 to date	92,787,000 shares
Same period last year	73,797,474 shares

Featureless.

QUIET TRADING ON LOCAL EXCHANGE.

BIG JIM RECOVERS SEVERAD POINTS.

Optimistic Reports from Oatman Regarding Development Work on its Property—Decline in Union Oil Causes Comment—Tom Reed Weaker.

Saturday's session of the Los Angeles Stock Exchange was featureless. Big Jim recovered several points and there was a heavy demand throughout the meeting for the popular mining security at prices around the 93 mark. According to reliable reports from Oatman, work on the 400-foot level of the Big Jim has progressed rapidly of late and over 120 feet of drifting has been done. On the 485-foot level a total of 170 feet has been done. The crosscut to the vein at a depth of 400 feet is within 25 feet apart. With this distance between the cross-cuts, and with this amount of drifting done, the length of the shoot at this time has been proved to be 236 feet long. The average value of all ores in the drifts on both levels is better than $20, according to a statement of the management of the company. If such is the case, Big Jim is even a greater property than has been believed and the stock seems quite a bargain at prices below par. Weakness developed in Tom Reed yesterday and the stock suffered a net decline of 9 points during the day. Union Oil went off and sales at the close were recorded at 79.62 1/2, after the stock had opened at 80.00. No reason was advanced for the poorer showing of the oil leader and it came as rather a surprise to a great many. The remainder of the activity was of a scattered character, there being a few shares transferred in the following securities: Amalgamated Oil, Home Telephone, common, Ivanhoe, Carter and Fessenden. Los Angeles Investment sold at the lower quotation of 59.

LOCAL CLOSING.

STOCK QUOTATIONS

(As posted at the Los Angeles Stock Exchange, I. W. Hellman Building.)

BANK LIST.

	Bid.	Asked.
Citizens' National	$250.00	
Farmers' & Merchants' Nat.	300.00	$330.00
First National	300.00	
German-American Tr. & Sav.	300.00	385.00
Liberty Sav. Tr. & Sav.	150.00	210.00
Merchants' Nat. Bank	125.00	
Security Sav. Bank	125.00	
Southern Trust & Com.	275.00	300.00
Union Trust Co.	240.00	
Western Metropolitan Bank	370.00	

BOND LIST.

(With Accrued Interest.)

	Bid.	Asked.
Assembly Pavilions Co.	90	
Atlantic Gulf & W. I. S. S.	101 1/2	
Carbon & Pacific Ry.	91	
Cedar Creek Power Co.	99 1/2	
Consolidated Water Co.	90	
Grow Investment Co.	94 1/2	
Home Tel. & Tel. Co. 1st S. D.	90 1/2	
I. A. & E. R. R. Co. 1st Mtge.	91	
I. A. E. R. R. Corp. 5s	91	
Pac. Elec. Ry. Co.	92 1/2	
Pac. L. & P. Co.	96 1/2	
Pac. Light & Power Co.	98	
Prod. Transportation Co.	95	102
San Diego Home T. & T.	91	
Tonopah Mining Co.	100	102 1/2
Traders' Oil Co.	90	
Union Transportation Co.	99	99 1/2
U. S. L. D. T. & T. Co.	90	92
Whittier Home T. & T. Co.	75	

INDUSTRIAL LIST.

	Bid.	Asked.
California Hospital		$ 70.00
Consolidated Realty Co.	$ 60.00	
Emergency Hospital	30.00	
Home Telephone pfd.		71.25
Home Telephone com.	40.25	41.00
L. A. Electric Gas Co.	100.00	
L. A. Brewing Co.	100.00	
L. A. Investment	90	
Occidental Life Ins. Co.	125.00	
Pac. Mut. Life Ins. Co.	495.00	$517.50
Prod. Transportation Co.	95	
San Diego Home T. & T. Co.	90	
So. Cal. Gas Co. 1st pfd.	103.00	105.00
So. Cal. Edison com.	90.00	95.00
Sun Drug Co.		1.00
Title Ins. & Tr. Co.	154.00	157.50
U. S. L. D. T. & T. Co. pfd.	32.50	37.50

MINING LIST.

	Bid.	Asked.
Adams Mining Co.	$ .05	$ .12
Arizona Tom Reed	.75	.80
Big Jim Gold Mining Co.	.92 1/2	.93
Boundary Gold	.02	.03
California Hills	.01	.02
Carter Gold	.06	.07
Cons. Mines Co.	.02 1/2	.03
Fessenden Gold	.02	.03
Gold Bar	.02 1/2	.03
Gold Range	.02 1/2	.03
Gold Dust		.02
Iron Gold	.05	.06
Ivanhoe Con. Mines Co.	.06 1/2	.07
Lucky Boy	.07 1/2	.11
Midway Mining Co.	.01	.02
Ontario Gold	.27	.29
Pictured Rock	.05	.06
Sun Dial Gold	.04	.05
Tom Reed	1.51	
Vs. Coal & Coke	3.12	3.75
Wabash	.06 1/2	.10 1/2
Yellow Pine	1.20	

OIL LIST.

	Bid.	Asked.
Amalgamated Oil	$ 85.50	$ 87.00
Associated Oil	67.50	68.00
Brookshire Oil		13 1/2
Columbia	1.02	
Central	.50	
Continental Oil		.07
Fullerton Oil	2.70	3.25
Globe	.01	
Hale Oil Co.	.04 1/2	.07
Mascot Oil Co.		1.60
National Pacific Oil Co.	.02	.03
New Pennsy. Pet. Co.	.11	.12 1/2
Olinda Land Co. (Oil)	.20	.30
Rice Ranch Oil Co.	1.82	1.40
Trader's Oil Co.	39.87 1/2	40.00
Union	79.50	79.75
Union Provident Co.	78.00	
United Petroleum	79.00	
United Oil Co.	18 1/2	.21
West Coast Oil pfd.	117.50	
Western Union	70.00	70.00

SALES.

Morning session—

1,400 Big Jim	$ .92 1/2
100 Do.	.92 1/2
100 Do.	.93
1,000 Carter, seller 5 days	.06 1/2
500 Consolidated Mines	.02 1/2
1,000 Do.	.02 1/2
500 Fessenden	.13 1/2
1,000 Ivanhoe	.06 1/2
100 L. A. Investment	1.57
200 Tom Reed	1.56 1/2
100 Do.	1.56
100 Do.	1.55
100 Do.	1.53
10 Trader's Oil	39.87 1/2
1,000 United Northern	.06
20 Union Oil	80.00
250 Do.	79.00
20 Do.	79.75
50 Do.	79.62 1/2

Informal—

10 Amalgamated Oil	86.00
100 Home Telephone com.	40.50

OATMAN STOCKS IN SAN FRANCISCO.

[BY DIRECT WIRE—EXCLUSIVE DISPATCH.]

SAN FRANCISCO BUREAU OF THE TIMES, July 29.—Oatman stocks ranged as follows:

Sales.		Bid.	Asked.	High.	Low.
	Argo	.09	.11	.09	
1,000	Big Jim	.91	.93	.92	
1,000	Big Jim	.92	.93	.93	.90
	Cash Entry	.13	.14		
	Gilt Edge	.02			
	Gold Key	.16	.15		
	G. R. B.	.10			
4,000	Ida Henry	.05	.04	.05	
	Lazy Boy	.14			
	Lex. M. C.	.09			
	Lucky Boy	.07			
	Midway	.03	.02		
	Nellie	.15	.17		
	Oat. Con.	.10	.09		
	Oat. N. S.	.10	.13		
	Times	.10			
1,000	Tipway	.06	.05	.06	
	United W.	.10			

THE MONEY MARKET AT HOME AND ABROAD

[BY A. P. NIGHT WIRE.]

NEW YORK, July 29.—Mercantile paper, 4 1/2@5. Sterling: Sixty-day bills, 4.71 1/2; demand, 4.75; cables, 4.76 1/2. Bar silver, 62 1/4. Mexican dollars, 48 3/4. Government bonds steady; railroad bonds easier.

LONDON MONEY MARKET.

[BY ATLANTIC CABLE AND A. P.]

LONDON, July 29.—Bar silver, 30 1/4d per ounce. Money, 4 1/2 per cent.

DRAFTS AND SILVER.

[BY A. P. NIGHT WIRE.]

SAN FRANCISCO, July 29.—Mexican dollars, 49 1/4; drafts, sight, par; drafts, telegraph, 1 1/2.

OIL QUOTATIONS IN SAN FRANCISCO.

[BY A. P. NIGHT WIRE.]

SAN FRANCISCO, July 29.—Amalgamated, 85.00 bid; Claremont, 1.45 bid, 1.50 asked; Coalinga Central, 10 bid; Crasceus, 25 asked; Enos, 5 bid; Globe, 1 bid, 2 asked; Jade, 5 bid; Kern River, 2.00 bid, 3.50 asked; Mascot, 74 bid; National Pacific, 2 bid, 3 asked; New Penn. Petroleum, 13 bid; Pacific Crude Oil, 15 bid, 25 asked; Palmer Union Oil, 1 asked; Peerless, 5.00 bid; Producers', 86.25 bid; Pyramid, 5 asked; Rice Ranch, 1.22 1/2 bid; San Francisco and McKittrick, 18.00 asked; Section 25, 11.00 bid; Sovereign, 8 bid; Traders', 38.00 bid; Union, 79.00 bid, 81.00 asked; United Oil, 18 bid, 20 asked; United Petroleum, 78.00 bid; West Coast (preferred,) 120.00 bid.

Sales: 100 Claremont at 1.50.

CRUDE OIL CHEAPER.

[BY A. P. NIGHT WIRE.]

INDEPENDENCE (Kan.) July 29.—Another cut of 10 cents per barrel on crude oil was announced here today by the Prairie Oil and Gas Company, making the price $1.55.

METALS AND BONDS IN SAN FRANCISCO.

[BY A. P. NIGHT WIRE.]

SAN FRANCISCO, July 29.—Following are today's quotations on the San Francisco Stock and Bond Exchange:

U. S. Bonds	Bid.	Asked.
4s quarterly coupon (new)	109 3/8	
2s quarterly coupon	101 1/2	
State Bonds—		
San F ancisco Sea Wall 4s	4.00	5.50
Highway 4s		
Municipal Bonds—		
San Francisco Municipal 3 1/2s	4.25	
Miscellaneous Bonds—		
Associated Oil Co. 5s	102 1/2	
Bay Counties Power Co. 5s	101 1/2	
Cal. Central Gas & Electric Co.		100
Cal. Elec. Gen. Co. (gen. A) 5s	86 1/2	
Cal. Elec. Gen. Co. Unifying 5s	98 1/2	
Cal. G. & E. G. M. & Co. T. 5s	102 1/2	103 1/2
Cal. Tel. & Light Co.		
California Wine Association 6s	95	
Central Cal. Traction Co. 5s	95	
City Electric Co. 5s	100	
City Investment Co. 5s	101	
Coast Counties Light & Power 5s	97 1/2	98
Edison Light & Power Co.	101 1/2	
E. I. du Pont de Nem. Pdr. 4 1/2s	102 1/2	
First Federal Trust Co. 5s	100	
Great Western Power Co. 5s	89 1/2	
Home T. & T. of Spokane 5s	85	
Honolulu R. T. & L. Co. 5s	100 1/2	101
Lake Tahoe Ry. & T. Co.	95	97 1/2
Los Angeles Electric Co. 5s	102	
Los Angeles Gas & Elec. Co. 5s	101	
Los Angeles Gas & Elec. Corp. 5s	95 1/2	
Los Angeles Railway 5s	94 1/2	
Los Angeles Railway Corp. 5s	98 1/2	
Los Angeles Lighting Gtd. 5s	101 1/2	102 1/2
L. A.-Pac. R. R. 1st Con. Mtg. 6s	99 1/2	
L. A.-Pacific R. R. of Cal. 5s	85	
Market St. Ry. 1st Con. Mtg. 5s	75 1/2	76
Natoma Co. of California 6s	61 1/2	
Northern Ry. Co. of California 5s	93 1/2	
Northern California Railway 5s	102 1/2	
Northern California Power Co. 5s	77	78 1/2
Northern Cal. Power Com. 5s	77	78 1/2
Oakland Transit Co. 6s		99 1/2
Oakland Traction Con. 5s	95	95
Oakland Traction Co. 5s		95 1/2
Omnibus Cable Railway 6s	80 1/2	
Ore Electric Corp. 6s	76	85
Pacific Gas 5s		97
Pacific Gas & Electric Co. 5s	90 1/2	
Pacific Electric Railway Co. 5s	98	98 1/2
Pacific Gas & Electric Co. 5s	96	96 1/2
Pacific Light & Power Co. 5s	103 1/2	104 1/2
Pacific Telephone 6s	105 1/2	
Sacramento Elec. Gas & Ry. 5s	101 1/2	
San Joaquin Light & Power 5s	100	101
S. F. Gas & Elec. Co. 5s	102	
S. F., Oakland & San Jose Ry. 5s	75	80
S. F. Oak. & S. J. Con. Ry. 5s	94 1/2	
S. F., Oak. & S. J. Con. Ry. 5s		70
S. J. & Santa Clara Co. Ry. 4 1/2s		50
Sierra & San Francisco Power Co.	90	125
S. P. branch Ry. of California 6s		97
S. P. R. R. Co. 1st Ref. 6s	97	98 1/2
S. V. Water Power Gen. Mtg. 5s	95 1/2	
United Gas & Electric Co. 5s	101 1/2	102
U. S. Light & H. of S. F. 5s	95	95 1/2
Valley Counties Power Co. 5s	101 1/2	
Water Stocks—		
Marin County Water Co.	90	
Spring Valley Water Co.	58 1/2	
Gas and Electric Stocks—		
Northern Cal. Power Co. Com.	12 1/2	13
Ore Electric Corp. pfd.	6 1/2	
Pacific Gas & Electric Co.	90 1/2	
Pacific Gas & Electric pfd.	92	92 1/2
Pacific Gas & Electric com.	58	
Fireman's Fund—		
Fireman's Fund	200	
Bank Stocks—		
American National Bank	125	
Anglo-California Trust Co.	108 1/2	110
Bank of America & London-Paris Nat'l Bank	114	
Bank of California, N. A.	193	
Bank of Italy National S. B. A.	222 1/2	227 1/2
Mercantile National Bank	225	
Savings Union Bank & Trust Co.	234	241
Union Trust Co.	225	
Savings Banks—		
Humboldt Savings Bank	102 1/2	107 1/2
Mutual Savings Bank	80	83
Security Savings Bank	345	
Street Railroad Stocks—		
California	80	
Miscellaneous Stocks—		
Pacific Coast Biscuit Co. com.		277
Sugar Stocks—		
Hawaiian Commercial & Sugar	51 1/4	
Hawaiian Sugar Co.	46	46 1/4
Honokaa Sugar Co.	12 3/8	
Honomu Sugar Plantation	20 1/4	
Onomea Sugar Co.	56 1/2	58 1/2
Paauhau Sugar Plantation Co.	28 1/4	
Union Sugar Co.	20 1/2	22
Oil Stocks—		
Amalgamated Oil Co.	85 1/2	
Associated Oil Co.	67 1/2	
Pacific Crude Oil Co.		50
Sterling Oil & Dev. Co.		139
West Coast Oil Co. pfd.	119 1/2	
Miscellaneous—		
Alaska Packers' Association	129 1/2	
Arnaby Co. of New York pfd.	97 1/2	
Cal. Fruit Canners' Association	104 1/2	
Cal. Wine Association pfd.	87 1/2	
Cal. Wine Association com.		38
Hunt Bros. pfd.		85
Natomas	15	
North Alaska Salmon Co.	100	
Pacific Auxiliary Fire Alarm	5	
Pacific Tel. & Tel. pfd.	96	96 1/2
Philippine Tel. & Tel. Corp.	20 1/2	

SALES.

Morning session—

1,000 Pacific Light & Power 5s	98 1/2
5,000 Valley Counties Power 5s	102
5,000 Spring Valley Water 4s	90
100 Associated Oil Co.	67 1/2
425 Associated Oil Co.	67 1/2
60 Spring Valley Water Co.	59 1/2
5 Pacific Gas & Electric 1st pfd.	90 1/2
10 Pacific Gas & Electric com.	58
20 Pacific Tel. & Tel. pfd.	96 1/2
50 Hutchinson Sugar Plantation	20 1/2
15 Paauhau Sugar Plantation	28 1/2
15 Paauhau Sugar Plantation	28 1/2
70 Union Sugar Co.	20 1/2
10 North Alaska Salmon Co.	100

NEVADA MINING SALES AND RANGE.

[BY A. P. NIGHT WIRE.]

SAN FRANCISCO, July 29.—Following are sales and range of quotations:

Sales.	Goldfield—	High.	Low.	Bid.	Asked.
1,000	Atlanta	.11	.11	.10	.11
	Booth			.13	.14
	Blue Bull			.02	.03
	C. D.			.02	.03
	Daisy			.03	.04
1,000	Dbl. R. H.	.05	.05	.02	.03
200	Florence	.47	.47	.45	.47
	Grd. Con.			.83	.90
	Jumbo Ex.			.73	.80
10,000	Lone Star	.03	.03	.03	.04
	Merger			.03	.04
	Sweard'd			.05	.06
	Silver Pick			.03	.04
	Vernal			.01	.02
	Yellow P.			.01	.02
	Gumberg—			.01	.02
1,000	Sandalm	.04	.04	.04	.05
	Kewanna			.10	.11
	Manhattan—				
	Big Four				.07
	Dec. Comm			.01	.02
	Gold W.			.01	.02
	Man. Con.			.01	.02
	Man. Ore			.01	.02
1,000	White Cap	.19	.19	.18	.19
	Gumberg—				
2,400	Con. Va.	.15	.14	.14	.15
	Confidence			.18	
	Hale & W.			.06	.07
	Mexican			.14	.17
200	Ophir	.25	.25	.22	.23
	Occidental			.03	.04
400	Sierra N.	.30	.30	.30	.31
500	Union	.04	.04	.04	.05
	Tonopah—				
20	Belmont	4.05	4.05	4.05	4.15
2,000	Con. Key	.05	.05	.04	.05
	Glory O.			.05	.06
	Ida Butler			.30	.31
	Midway			.19	.20
	M. P. Ex.			.05	.06
2,000	Mont. Ton.	.25	.25	.25	.26
	Mtn. Ex.			.14	.20
	McNam.			.05	.06
1,000	Rescue	.16	.16	.16	.17
5,000	Rescue E.	.24	.24	.24	.25
	Ton. of Ton.			.05	.06
	Ton. Ex.			.05	.06
	Utah Ida			.01	.02
	Miscellaneous—				
	F. & Peak				.08
	New Hills			.16	.17
600	Round Mt.	.45	.45	.47	.48

WEEKLY STATEMENT OF CLEARINGHOUSE.

[BY A. P. NIGHT WIRE.]

NEW YORK, July 29.—The statement of the actual condition of clearinghouse banks and trust companies for the week shows that they hold $109,246,310 reserve in excess of legal requirements. This is an increase of $1,160,950 over last week. The statement follows:

Actual condition: Loans, discounts, etc., $3,188,931,000; increase, $3,985,000. Reserve in own vaults (of which $355,137,000 is specie,) $428,941,000; increase, $711,000. Reserve in Federal reserve bank, $166,025,000; increase, $952,000. Reserve in other depositaries, $52,720,000; increase, $101,000. Net demand deposits, $3,125,068,600; increase, $1,220,000. Net time deposits $185,261,600; decrease, $2900. Circulation, $31,447,000; decrease, $42,000. Aggregate reserve, $647,686,000. Excess reserve, $109,246,310; decrease, $1,168,950.

Sun, [illegible] of the banks and trust companies in the Clearinghouse, New York not included in the foregoing statement: Loans, elsewhere, etc., $716,283,900; decrease, $1,822,800. Specie, $60,107,-900; decrease, $295,300. Legal tenders, $9,108,200; decrease, $38,200. Total deposits, $865,943,600; increase, $3,-444,500. Bank's cash reserve in vault, $11,880,900. Trust companies' cash reserve in vault, $57,335,200.

Be an Exception.

Don't wait until the last moment to telephone your Sunday ads. to The Times. Do it Friday or early Saturday.

Grain.

BEARS IN WHEAT HAVE ADVANTAGE.

INCREASING RECEIPTS FROM THE WINTER SECTION.

The Chicago Market Closes Weak as a Result at from Three-quarters to a Cent and One-quarter Net Lower, with September at 121 to an Eighth.

[BY A. P. NIGHT WIRE.]

CHICAGO, July 29.—Increasing receipts from the winter crop region, together with predictions of slightly cooler weather in the Northwest gave an advantage today to the bears in wheat. Largely in consequence, the market closed weak, 3/4 to 1 1/4 net lower, with September at 1.21@1.21 1/4 and December at 1.24 1/2@1.24 3/4. In corn the outcome varied from 1 decline to alike advance, oats finished 1/4 to 3/8 down and provisions up 5 to 10@12 1/2 except July pork, which showed a nominal setback of 70. Enlarged call for cars throughout the winter wheat belt tended to make the wheat bears somewhat aggressive. Although some fresh crop damage reports rallied the wheat market late in the session, the effect on values proved to be only of transient character. Scattered showers in the Southwest tended to ease the deferred options of corn. Oats were bearishly affected by reports of excellent conditions for the harvest. Provisions averaged higher with hogs. The amount of business done was small.

CASH FIGURES.

Corn, No. 2 yellow, 83 1/4@84; No. 3 yellow, 80 1/4@81. Rye, No. 2, new, 1.00; barley, 64@75. Timothy, 8.50. Clover, 7.00@14.00.

CLOSING FIGURES.

Wheat, September, 1.21; December, 1.24 1/4. Corn, September, 78 1/4; December, 67 3/4. Oats, September, 41 1/4; December, 43 1/4. Pork, July, 25.75; September, 24.75. Lard, September, 12.72; October, 12.75. Ribs, July, 13.50; September, 13.50.

RANGE OF PRICES.

Wheat—	Open.	High.	Low.	Bid.	Asked.
July	1.22 1/4	1.22 3/4	1.20 3/4	1.21 1/4	....
Sept.	1.22 1/4	1.22 3/4	1.20 3/4	1.21	....
Dec.	....	1.25 1/4	1.24 1/4	1.24 3/4	....
Corn—					
July	.82	.83 1/2	.82	....	.83
Sept.	.77 1/4	.78 1/4	.76 3/4	.78 1/4	....
Dec.	.68 1/2	.69 1/2	.67 3/4	.67 3/4	....
Oats—					
July	.41	.41	.40 3/4	.40 3/4	....
Sept.	.41 1/2	.41 1/2	.41 1/4	.41 3/4	....
Dec.	.43 3/4	.43 3/4	.43 1/4	....	.43 1/2
Pork—					
July	26.45	26.50	25.70	25.75	....
Sept.	24.70	24.75	24.05	....	24.75
Lard—					
Sept.	12.70	12.72	12.65	12.72	....
Ribs—					
Sept.	13.42	13.50	13.41	13.50	....

OUTSIDE GRAIN MARKETS.

Duluth—Close: Wheat, July, 1.27; September, 1.26 1/4; December, 1.26. Flax, July, 2.11; October, 2.09 1/2.

Winnipeg—Close: Wheat, July, 1.25 1/2; October, 1.26 1/4; December, 1.21. Oats, July, 45; October, 43 3/4. Flax, July, 1.54 1/4; October, 1.56 1/4.

Kansas City—Close: Wheat, September, 1.15 3/8; December, 1.16 1/4; July, 1.15 1/4. Corn, July, 80 1/4; September, 76 5/8.

St. Louis—Close: Wheat, July, 1.18 1/4; September, 1.19 3/4@1.19 3/4; December, 1.23 3/4. Corn, July, 82 3/4; September, 78 3/4; December, 67.

Minneapolis—Close: Wheat, July, 1.25 3/4; September, 1.25 1/4; December, 1.26.

SAN FRANCISCO WHEAT MARKET.

[BY A. P. NIGHT WIRE.]

SAN FRANCISCO, July 29.—Wheat firm; no trading. Barley firm; December, 1.35 3/4 bid, 1.36 asked.

PORTLAND WHEAT MARKET.

[BY A. P. NIGHT WIRE.]

PORTLAND (Or.) July 29.—Wheat strong; no trading. Spot bids unchanged to 1/2 higher. Bluestem, .04 1/2; forty-fold, 94; club, 93; Red Fife, 93; Red Russian, 93.

Cotton.

TRADE BELIEVES DAMAGE EXTENSIVE

BULLISH SHOWING EXPECTED IN NEXT FEDERAL REPORT.

The Appearance of Good Soaking Rains, it is Said, Would Eliminate Apprehension, but as Yet the Occurrence of Heavy Precipitation has been Absent.

[BY DIRECT WIRE—EXCLUSIVE DISPATCH.]

NEW YORK BUREAU OF THE TIMES, July 29.—The trade is becoming more reconciled to the belief that since the compilation of the government conditions figures as of July 25, damage, especially east of the Mississippi River, has been rather extensive. Those of the constructive element are anticipating a bullish showing in the next conditions report scheduled for publication August 1. Recent dispatches suggest irregularity of conditions in Texas and fear is expressed that that region also has suffered a setback. In the latter territory, the appearance of good soaking rains would eliminate apprehension, but as yet the occurrence of heavy precipitation has been lacking. The carryover from last year's crop has so far proved not to have been burdensome, as is attested by the stability of spot values at or about the highest of the current season. It is expected that the immediate tendency of values in the future market will get its impetus from climatic vicissitudes.

RANGE OF PRICES.

Option—	Open.	High.	Low.	Close— Bid.	Asked.
January	13.40	13.53	13.45	13.48	13.49
February	....	....	....	13.57	13.59
March	13.61	13.66	13.59	13.62	13.63
May	....	....

Business Page: Money, Stocks and Bonds—Current Trade—Local Produce Market

COMMERCIAL.

LOCAL PRODUCE MARKET.

California dried-fruit growers and shippers are discouraged over the placing of an embargo against their product by England and the harsh enforcement of the same. The embargo which was put into effect several months ago has cut off a tremendously large market for California dried fruits. The British have not only prevented the shipment of dried fruits from this State to any of their own possessions, but they have gone a step further and are confiscating shipments made to neutral countries. On March 28 the steamer San Francisco left the port it is named for with a cargo of dried apricots, peaches and prunes for Sweden. This ship was seized by the British and its cargo will, no doubt, be sold in a prize court. This is only one instance of many and is likely to prove the death knell of the dried-fruit exporting business this season. Many of the largest wholesale exporting houses of New York are refusing to handle California dried fruit in their shipments of goods to any European country. This course is bound to result in a weak and unsatisfactory condition of the dried-fruit market for the remainder of the year.

Satsuma plums were marked up yesterday to 70 cents and $1 a lug. Other varieties remained unaltered but there is a slightly stronger demand for plums. Potato prices for northern and Shima stocks will be a trifle easier Monday. Most of the local dealers intend lowering their tariff on northern spuds to $2.25 and $2.30 a sack and on Red Rag Shimas to $2.35 and $2.40. Heavier shipments is given as the reason for the lower market.

As there was no session of the Produce Exchange Saturday morning, prices for the chief staples were the same as on Friday. In San Francisco eggs advanced to 29 cents a dozen but the other commodities were unaltered. Receipts were 291 cases of eggs, 41,100 pounds of butter, 740 pounds of cheese, 3170 sacks of potatoes, 216 sacks of onions, 37 sacks of beans, 41 sacks of sweet potatoes, 726 sacks of apples, 1804 boxes of peaches, 246 crates of grapes, 398 boxes of nectarines and 46 boxes of plums.

HOME BUTTER AND EGG QUOTATIONS.

EGGS—Fresh ranch, case count, 28; candled, 30@32; San Joaquin Valley, case count, 22; northern fresh extras, f.o.b. San Francisco, 29.

BUTTER—Creamery extras, 26 per pound; firsts, 25. The selling price to the trade is 4 cents higher than above quotations.

PRICES CURRENT.

CHEESE—California fresh, 16; Arizona fresh, 16; eastern daisies, 19½@20; eastern twins, 19½; Wisconsin young Americas, 19½; eastern flats, 20; Oregon triplets, 17½; Tillamooks, 18½; Oregon longhorns, 19; imported Swiss, 45; domestic Swiss block, 30; wheel, 25; Edam, 90; limburger, 22@25; Roquefort, 60; Sierra, 1.10; Canada cream, 90; German, breakfast, 1.00; cream brick, 22; Jack, 20.

CITRUS FRUIT—Oranges, Valencias, 3.25@3.50; lemons, 4.00; packed, 5.25@5.50; juice, 2.50; grapefruit, extra fancy, 3.00@3.50; fancy, 2.50@3.00; limas, 1.00 basket.

FRESH FRUIT—Apples, Yellow Newton Pippins, 1.75@2.00; Rome Beauties, 1.50@2.00; new Alexander, 90@1.50; Gravensteins, 1.50; Red Skinner seedlings, 4-tier, 1.25@1.30; 4½-tier, 1.00@1.10; Bittenheimer, 4½-tier, 1.25@1.35; 4-tier, .90@1.00; crabapples, 65@75 per box; figs, brown, 50@60 box; one-layer backs, 70@75 box; two-layer, 1.15@1.25 box; Calimyrna, 90@1.00 box; bananas, 4@4½ per lb.; cantaloupes, standard crates, Paul Rose, 1.40@1.50; tip-tops, 1.50; Rocky Ford, 1.60@1.65; pineapples, large crates, 6.00; cashbas, 2@3 lb.; grapes, Malagas, 60@75 lb. Thompson seedless, 4 lb.; 1.25 lug; 90@1.00 crate; Concords, 1.25@1.35 crate; blacks, 1.25 lug; Muscats, 7 lb.; nectarines, 1.25@1.50 lug; peaches, 40@50 lug; Bartlett pears, 1.75@2.00 box; 1.20@1.35 per lug; 3@4 per lb.; pineapples, 7@8 per lb.; plums, Satsumas, 70@1.00 lug; Hungarians, 2.00 lug; Kelsey, 70@90 lug; Damson, 70@85 lug; Black Diamond, 1.25@1.35 lug; Wixom, 80@1.00 lug; French prunes, 60@75 lug; quinces, 60@85 lug; watermelons, 1@1¼ lb.

BERRIES—Strawberries, 3@4 basket; blackberries, 2@3 basket; raspberries, 6@7 basket. Above quotations are for local trade only. Shipping stock prices are higher.

GREEN VEGETABLES — These quotations are for first-class shipping stock; Alligator pears, 9.00@9.00 doz.; artichokes, 50@75 doz.; beans, Kentucky wonder, 2@3½; wax, 3½@4; limas, 2@8; cabbage, 90@1.00 sack; 1¼ lb.; red cabbage, 1 lb.; carrots, 80 doz.; 1.25 sack; northern cauliflower, 1.25@1.35 doz.; celery, 40@75 per doz.; green corn, 40@50 lug; 1.50@1.75 sack; cucumbers, 40@50 lug; green chile, 7@8; eggplant, 2@3 lb.; okra, 11@12½ lb.; onions, 17½@20 doz.; oyster plant, 40 doz.; leeks, 40@50 doz.; lettuce, common, 25 doz.; 90 crate; chicory, 40 doz.; parsley, 20 doz.; escarole, 35@40 doz.; parsnips, 30 doz.; 1.25 sack; peas, Telephone, 2@3½; peppers, sweet, 8@9 lb.; bell peppers, 10@12; spinach, 20 doz.; mint, 40 doz.; radishes, 17½@20; rhubarb, 70@1.00; romaine, 40 doz.; cream, small squash, 35@40 lug; summer squash, 35 lug; crooked neck squash, 35; tomatoes, 20@50 crate; 20@50 lug; turnips, 30; 1.00 sack.

POTATOES—Local Burbanks, 85@90 lug; 2.35 cwt.; northern, 2.25@2.30; Red Bag Shimas, 2.35@2.40 cwt.; sweet, 1.20@1.50 lug; 3@4½ lb.

BEANS—Pink, No. 1, 7.50@8.00; Lady Washington, 10.50; small white, 10.50; limas, No. 1, 6.75; Garvanzas, 6.00@6.50; Manchurian reds, 6.00 cwt.; Baby Mexican, 5.75@6.00; black eyes, 4.00@4.50; lentils, 15.00.

ONIONS AND CHILE—Strings, 12; ground chile, 8; 2sp chile, 40 lb.; loose, 11; chile telpins, 80 lb.; corn husks, 7; boiling onions, 1.25 lug; silverskin onions, 85@1.00 lug; white onions, 1.85@2.00; brown onions, 1.85@2.00 cwt.; garlic, 6@7; yellow sets, 9 lb.

HONEY—Comb, white, 12; water white, 14½@15; light amber, 12½@14; strained, amber, 6@6½; white, 6½@7; water white, 7@7½; beeswax, 25@26 lb.

DRIED FRUITS—(25-lb. boxes, faced, 50c, seed.) Apples, evaporated, 50s, choice, 7; extra choice, 7½; extra choice, 25s, 8; apricots, choice, 13½; extra choice, 14; fancy, 15; currants, bulk, barrels, 16½; pears, 12½; peaches, choice, 5½; extra choice, 6½; fancy, 7½; prunes, 20-30s, 14; 30-40s, 11; 40-50s, 9; 50-60s, 8; 60-70s, 7½; 70-80s, 6½; 80-90s, 6½; 90-100s, 6; citron, 17½ lb.; lemon peel, 16½; orange peel, 16½.

RICE—Per 100 lbs.: Extra fancy, head, Carolina, 6.50@6.75; Patna, 6.50; fancy head, 6.25; Blue Rose, 5.25; Red Rose, 5.00; Japanese, 4.00@4.25; California, 4.25@4.75; Siam, 5.50; China No. 1, 5.75; No. 2, 4.50; brewers, 2.75@3.00; broken, 2.75@4.25; rice bran, $30.00 a ton; rice middlings, $35.00 ton.

RAISINS, FIGS AND DATES—Raisins, seeded, 36 16-oz., choice, 6¼@7; fancy, 7½; choice, 6¼; fancy, 12-oz., 8¾; Not-a-Seed, 4s 12-oz., 8¾; 8-crown, loose, 50-lb. box, 7½; 4-crown, loose, 50-lb. box, 7½; Sultanas, unbleached, 8½; L.L., 3-crown, 1.50; 4-crown, 1.90; 5-crown, 2.40; 6-crown, 2.90; Thompson seedless, 36 14, 9@11; bleached Thompson, 50-lb. boxes, 13½; Figs, loose black, 25-lb. boxes, 1.50; 6-oz. pkgs., 2.00 box. Dates, Golden, 50-lb. boxes, 9½; Yard, 60s, 10½; 12s, 12½; Dromedary, 10; Hoya, Excelsior, 8.

NUTS—New almonds, fancy, IXL, 16@16½; No Plus Ultra, 15½@16; cocoanuts, per dozen, 1.25; filberts, 16 lb.; pecans, large, 18; peanuts, eastern, 6½; Japan, 6½; Brazils, 17½@18; walnuts, Association, No. 1, 15½@16; Jumbo, 19; budded, 20; imported chestnuts, 9@10; eastern popcorn, 5@5¼ lb.; pine, 20 lb.

Provision List.

LIVE STOCK—(Furnished by Pacific Coast Beef and Provision Company:) Following are prices, f.o.b. shipping point No. 1 fed steers, 900 to 1200 lbs., 7¼@7 9-10; seconds, 7@7 4-10; thin, 4@4½; No. 1 fed cows and heifers, 6@6¼; No. 1 grass cows and heifers, 5½; thin, 4½@5; good bulls and stags, 5; common bulls, 4½@4¾; calves, 8@8½; light calves, 9; wethers, shorn, per head, 6.50@7.00; ewes, 6.50@6.75; suckling lambs, 6.00@6.25. Following quotations based on delivered prices, weighed off cars f.o.b. Los Angeles: Hogs, choice grain fed, 175 to 225 lbs.; 8¼@8¾; 225 to 300 lbs., 7¾@8; 300 lbs. and over, 5¾@6½.

POULTRY—Prices to producers: Broilers, 15@15; fryers, 15; roasters, 18; old cocks, 8; hens, 12@19; turkeys, 20@22; ducks, 13; geese, 12@13; squabs, doz., 2.00@3.00. Selling price to the trade 3 cents higher than above quotations.

MUTTON—Yearlings, 17; wethers, 15; ewes, 13½; No. 2 yearlings, 16; No. 2 mutton, wethers, 14; No. 2 mutton, ewes, 12½; tongues, per lb., 10; plux, each, 10; heads, skinned each, 7½; brains, each, 8; hearts, per lb., 7; liver, per lb., 7.

EWE AND WETHER CUTS—Trimmed ewes, 15½; wethers, 17; hindquarters, 14; forequarters, 11; ewe racks, 18½; ewe loins, 15; ewe legs, 15; ewe shoulder and breast, 11.

LAMBS—Plain milk, 40 lbs. and under, 23; legs, 20; hinds, 22; fores, 15; tongues, 10.

BEEF—Furnished by Cudahy Packing Company:) No. 1 steers, 12; medium steers, 11½; Mexican, 10½; No. 1 cows, 11½; No. 2 cows, 10½; No. 3 cows, 9; steer hindquarters, No. 1, 15; cows, hindquarters, 13½; forequarters, 9; do., kosher, 9¾; short loins, 22; pin bone loins, 23; loins, No. 1, 20; medium loins, 19; cow loins, 19; No. 2, 18; ribs, No. 1, 8-rib cut, 16; No. 2, 8-rib cut, 15; cow ribs, 15; medium, 14; loin butts, 16@17; short chux, 9; do., kosher, 8¾; full chux, 8¾; do., kosher, 8; triangles, 9½; do., kosher, 7¾; plates, 7; do., kosher, 7½; briskets, 8¼; do., do., kosher, 7½; shanks, 8; hanging tenderloins, 32; do., kosher, 30; trimmings, 10; tenderloins, fresh, 75; spareribs, 8; hearts, per lb., 7; backfat, 10; tails, 7; neckbones, 4; pigs' feet, 4½; hearts, per lb., 7; livers, per lb., 5; kidneys, per lb., 6; tongues, per lb., 10; ancles, per lb., 6; cars, per lb., 5; chitterlings, 5; bellies, each, 2; jowls, 8½; hocks, 11; rinds, 1; stomachs, 5; heads, jowls off, 5; jowls on, 7; leaf lard, 10 lb.

HAMS—(Following quotations are based on grades furnished by leading packers:) Extra fancy, 22; fancy, 22; medium, 18½@20½; skinned, extra fancy, 24; fancy, 23; boiled ham, 42; medium, boiled, 30; boneless, 28; picnics, boiled, 16½; smoked, 18.

BACON—(Following quotations are based on grades furnished by leading packers:) Extra fancy, 4-6, 30; fancy, 6-8, 29; 8-10, 27; 10-12, 22½; 12-14, 19½@21; narrow, 21; strips, 12½; sacks, 17; briskets, 18; smoked, 16; smoked, 6-10, 23; 10-12, 22; picnics, 12½; boned picnics, 14.

PICKLED MEATS—Pigs' feet, kits, 1.25; do., ¼ bbls., 2.50; do., ½ bbls., 4.25; do., bbls., 12.50; H.C. tripe, kits, 1.15; do., ¼ bbls., 2.60; do., ½ bbls., 5.00; bbls., 12.00; lamb tongues, kits, 4.00; S.P. plate beef, ½ bbls., 10.00; bbls., 19.00.

LARD—(Following quotations are based on grades furnished by leading packers:) Extra fancy, 14; fancy, 13¾; medium, 12; suetene, in tierces, 13; shortening, 11¾; lard compound, 8½.

SAUSAGE—Fresh pork links, 13½; fresh pork, bulk, 13½; Meadow Grove pork, 1-lb. cartons, 18; clubhouse, 13½; Spanish style pork, 18½; bloody tucky wonder, 2@3½; wax, 3½@4; limas, 2@8; cabbage, 90@1.00 sack; 1¼ lb.; red cabbage, 1 lb.; carrots, 80 doz.; 1.25 sack; northern cauliflower, 1.25@1.35 doz.; celery, 40@75 per doz.; green corn, 40@50 lug; 1.50@1.75 sack; cucumbers, 40@50 lug; green chile, 7@8; eggplant, 2@3 lb.; okra, 11@12½ lb.; onions, 17½@20 doz.; oyster plant, 40 doz.; leeks, 40@50 doz.; lettuce, common, 25 doz.; 90 crate; chicory, 40 doz.; parsley, 20 doz.; escarole, 35@40 doz.; parsnips, 30 doz.; 1.25 sack; peas, Telephone, 2@3½; peppers, sweet, 8@9 lb.; bell peppers, 10@12; spinach, 20 doz.; mint, 40 doz.; radishes, 17½@20; rhubarb, 70@1.00; romaine, 40 doz.; cream, small squash, 35@40 lug; summer squash, 35 lug; crooked neck squash, 35; tomatoes, 20@50 crate; 20@50 lug; turnips, 30; 1.00 sack.

POTATOES—Local Burbanks, 85@90 lug; 2.35 cwt.; northern, 2.25@2.30; Red Bag Shimas, 2.35@2.40 cwt.; sweet, 1.20@1.50 lug; 3@4½ lb.

BEANS—Pink, No. 1, 7.50@8.00; Lady Washington, 10.50; small white, 10.50; limas, No. 1, 6.75; Garvanzas, 6.00@6.50; Manchurian reds, 6.00 cwt.; Baby Mexican, 5.75@6.00; black eyes, 4.00@4.50; lentils, 15.00.

ONIONS AND CHILE—Strings, 12; ground chile, 8; 2sp chile, 40 lb.; loose, 11; chile telpins, 80 lb.; corn husks, 7; boiling onions, 1.25 lug; silverskin onions, 85@1.00 lug; white onions, 1.85@2.00; brown onions, 1.85@2.00 cwt.; garlic, 6@7; yellow sets, 9 lb.

HONEY—Comb, white, 12; water white, 14½@15; light amber, 12½@14; strained, amber, 6@6½; white, 6½@7; water white, 7@7½; beeswax, 25@26 lb.

DRIED FRUITS—(25-lb. boxes, faced, 50c, seed.) Apples, evaporated, 50s, choice, 7; extra choice, 7½; extra choice, 25s, 8; apricots, choice, 13½; extra choice, 14; fancy, 15; currants, bulk, barrels, 16½; pears, 12½; peaches, choice, 5½; extra choice, 6½; fancy, 7½; prunes, 20-30s, 14; 30-40s, 11; 40-50s, 9; 50-60s, 8; 60-70s, 7½; 70-80s, 6½; 80-90s, 6½; 90-100s, 6; citron, 17½ lb.; lemon peel, 16½; orange peel, 16½.

RICE—Per 100 lbs.: Extra fancy, head, Carolina, 6.50@6.75; Patna, 6.50; fancy head, 6.25; Blue Rose, 5.25; Red Rose, 5.00; Japanese, 4.00@4.25; California, 4.25@4.75; Siam, 5.50; China No. 1, 5.75; No. 2, 4.50; brewers, 2.75@3.00; broken, 2.75@4.25; rice bran, $30.00 a ton; rice middlings, $35.00 ton.

RAISINS, FIGS AND DATES—Raisins, seeded, 36 16-oz., choice, 6¼@7; fancy, 7½; choice, 6¼; fancy, 12-oz., 8¾; Not-a-Seed, 4s 12-oz., 8¾; 8-crown, loose, 50-lb. box, 7½; 4-crown, loose, 50-lb. box, 7½; Sultanas, unbleached, 8½; L.L., 3-crown, 1.50; 4-crown, 1.90; 5-crown, 2.40; 6-crown, 2.90; Thompson seedless, 36 14, 9@11; bleached Thompson, 50-lb. boxes, 13½; Figs, loose black, 25-lb. boxes, 1.50; 6-oz. pkgs., 2.00 box. Dates, Golden, 50-lb. boxes, 9½; Yard, 60s, 10½; 12s, 12½; Dromedary, 10; Hoya, Excelsior, 8.

NUTS—New almonds, fancy, IXL, 16@16½; No Plus Ultra, 15½@16; cocoanuts, per dozen, 1.25; filberts, 16 lb.; pecans, large, 18; peanuts, eastern, 6½; Japan, 6½; Brazils, 17½@18; walnuts, Association, No. 1, 15½@16; Jumbo, 19; budded, 20; imported chestnuts, 9@10; eastern popcorn, 5@5¼ lb.; pine, 20 lb.

Provision List.

LIVE STOCK—(Furnished by Pacific Coast Beef and Provision Company:) Following are prices, f.o.b. shipping point No. 1 fed steers, 900 to 1200 lbs., 7¼@7 9-10; seconds, 7@7 4-10; thin, 4@4½; No. 1 fed cows and heifers, 6@6¼; No. 1 grass cows and heifers, 5½; thin, 4½@5; good bulls and stags, 5; common bulls, 4½@4¾; calves, 8@8½; light calves, 9; wethers, shorn, per head, 6.50@7.00; ewes, 6.50@6.75; suckling lambs, 6.00@6.25. Following quotations based on delivered prices, weighed off cars f.o.b. Los Angeles: Hogs, choice grain fed, 175 to 225 lbs.; 8¼@8¾; 225 to 300 lbs., 7¾@8; 300 lbs. and over, 5¾@6½.

POULTRY—Prices to producers: Broilers, 15@15; fryers, 15; roasters, 18; old cocks, 8; hens, 12@19; turkeys, 20@22; ducks, 13; geese, 12@13; squabs, doz., 2.00@3.00. Selling price to the trade 3 cents higher than above quotations.

MUTTON—Yearlings, 17; wethers, 15; ewes, 13½; No. 2 yearlings, 16; No. 2 mutton, wethers, 14; No. 2 mutton, ewes, 12½; tongues, per lb., 10; plux, each, 10; heads, skinned each, 7½; brains, each, 8; hearts, per lb., 7; liver, per lb., 7.

EWE AND WETHER CUTS—Trimmed ewes, 15½; wethers, 17; hindquarters, 14; forequarters, 11; ewe racks, 18½; ewe loins, 15; ewe legs, 15; ewe shoulder and breast, 11.

LAMBS—Plain milk, 40 lbs. and under, 23; legs, 20; hinds, 22; fores, 15; tongues, 10.

BEEF—(Furnished by Cudahy Packing Company:) No. 1 steers, 12; medium steers, 11½; Mexican, 10½; No. 1 cows, 11½; No. 2 cows, 10½; No. 3 cows, 9; steer hindquarters, No. 1, 15; cows, hindquarters, 13½; forequarters, 9; do., kosher, 9¾; short loins, 22; pin bone loins, 23; loins, No. 1, 20; medium loins, 19; cow loins, 19; No. 2, 18; ribs, No. 1, 8-rib cut, 16; No. 2, 8-rib cut, 15; cow ribs, 15; medium, 14; loin butts, 16@17; short chux, 9; do., kosher, 8¾; full chux, 8¾; do., kosher, 8; triangles, 9½; do., kosher, 7¾; plates, 7; do., kosher, 7½; briskets, 8¼; do., do., kosher, 7½; shanks, 8; hanging tenderloins, 32; do., kosher, 30; trimmings, 10; tenderloins, fresh, 75; spareribs, 8; hearts, per lb., 7; backfat, 10; tails, 7; neckbones, 4; pigs' feet, 4½; hearts, per lb., 7; livers, per lb., 5; kidneys, per lb., 6; tongues, per lb., 10; ancles, per lb., 6; cars, per lb., 5; chitterlings, 5; bellies, each, 2; jowls, 8½; hocks, 11; rinds, 1; stomachs, 5; heads, jowls off, 5; jowls on, 7; leaf lard, 10 lb.

HAMS—(Following quotations are based on grades furnished by leading packers:) Extra fancy, 22; fancy, 22; medium, 18½@20½; skinned, extra fancy, 24; fancy, 23; boiled ham, 42; medium, boiled, 30; boneless, 28; picnics, boiled, 16½; smoked, 18.

BACON—(Following quotations are based on grades furnished by leading packers:) Extra fancy, 4-6, 30; fancy, 6-8, 29; 8-10, 27; 10-12, 22½; 12-14, 19½@21; narrow, 21; strips, 12½; sacks, 17; briskets, 18; smoked, 16; smoked, 6-10, 23; 10-12, 22; picnics, 12½; boned picnics, 14.

PICKLED MEATS—Pigs' feet, kits, 1.25; do., ¼ bbls., 2.50; do., ½ bbls., 4.25; do., bbls., 12.50; H.C. tripe, kits, 1.15; do., ¼ bbls., 2.60; do., ½ bbls., 5.00; bbls., 12.00; lamb tongues, kits, 4.00; S.P. plate beef, ½ bbls., 10.00; bbls., 19.00.

LARD—(Following quotations are based on grades furnished by leading packers:) Extra fancy, 14; fancy, 13¾; medium, 12; suetene, in tierces, 13; shortening, 11¾; lard compound, 8½.

SAUSAGE—Fresh pork links, 13½; fresh pork, bulk, 13½; Meadow Grove pork, 1-lb. cartons, 18; clubhouse, 13½; Spanish style pork, 18½; bloody, 12½; liver, 10; headcheese, in casings, 10; sour headcheese, in 4-lb. blocks, 11½; Frankfurt sausage, 11½@12; bologna, 10; garlic, 11; balogna, in paraffin sacks, 10½; Coney Island Frankfurt style, 11½@12; mettwurst, 14@15; minced sausage, in bladders, 14; do., in bungs, 14; luncheon loaf, with tongue, 19½; Berlin style, 15¼@16¼.

SUMMER SAUSAGE — *Margherita Milano salami, 30; salami, Italian style, 29; *Italian cervelat, 28; farmer style, 21; Holsteiner, 20; Prosciutte hams, 27; Gotebourg, 22.

*Above in case lots, 1 cent less.

SALT AND SMOKED MEATS—D.S. bellies, 16½; D.S. clear backs, 14½; D.S. fat backs, 14½; smoked butts, 19; boneless butts, 19; backs, 17; beef tongues, 32; do., boiled, 34; outsides, 22; smoked briskets, 15; smoked plates, 11; smoked jowls, 12; cane seca, 23.

FRESH FISH—(Wholesale price per pound; barracuda, 9; halibut, 9@10; rock cob, 6@7; rock bass, 9@7; sand dabs, 8@10; salmon, 15@18; mackerel, 8@6; smelt, 8@10; tuna, 6; carp, 6; cockels, 7; bonita, 8; blue perch, 7; sole, 8; mussels, 5; smoked alocore, 12½; smoked salmon, 18; clams, 8@10; bulk oysters, 1.50 a hundred; quart oysters, 6.50 doz.; California oysters, 50 a hundred; lobsters, 24@27; scallops, 5.00 a gallon; shad roe, 30; whitebait, 15@20; crabs, 3.00@3.50 doz.; salmon trout, 25@27; yellowtail, 6@7; picked shrimps, 50; striped bass, 20@22; shad, 8@10.

SUGAR—(Per 100 pounds.) Prices quoted below are for the city of Los Angeles and are based on sacks; barrels, add 10 cents; ⅛ barrels, 25 cents; boxes, 50 cents; bales, 25s, 10 cents; 10s, 15 cents; 5s, 20 cents; 2s, 30 cents. All prices are net cash, less 15 cents a hundredweight of invoices dated from the first to the fifteenth of the month, inclusive, are paid not later than the twenty-fifth of the same month, or if dated from the sixteenth of the last day of the month, are paid not later than the tenth of the following month: Beet granulated, 8.00; standard cane, 8.20; standard berry, 8.20; cubes, sacks, 8.85; half cubes, 8.85; in ¼ bbls., boxes, 9.10; ½-lb. cartons, 9.70; bbls., 8.55; Cons., 8.20; extra C, 7.75; Golden C, 7.65; D, 7.40; Dominoes, 5s, 12.75; Dominoes, 2s, 13.40; bar, 35-lb. tins, 10.65; bar, ¼ bbls., 8.95; bar, barrels, 8.80.

SALT—Blue Cross, cartons, 48 2s, 1.40; 20 5s, 1.25; Angelus bales, all sizes, 1.45; Blue Cross table salt, 150-lb. bales, 75 2s, 50 5s, 30 5s, 15 10s, 8 25s, bale, 1.50; Blue Cross Dairy, 50s, 13.50 ton; Angelus Dairy, 50s, 12.25 ton; Snowflake brand, dairy, 50s, 14.00 ton; 100s, 13.00; table, 50s, 16.00; 100s, 15.00; ¼ ground, 50s, 14.00; 100s, 13.00; flour, 100s, 13.00; ¼ ground and ice cream, 5s, 8.75@9.30 ton; do, 10s, 8.10@8.90 ton; hides, 167s, 8.75 ton; fish, 125s, 9.00; hay, 167s, 6.50; cow rounds and rumps, 13; do., kosher, 7¾; steer rounds and rumps, 25s, 2.35; ice cream, Snowflake, 15 10s, 1.50 bale; Ashland Dairy, 50s, 28.00 ton; 280s, 4.25 bbl.; kiln dried, 50s, 65; 100s, 1.20; 25s, 35; packers', 100s, 1.20 50s, 65; lump rock, stock, 25.00. Quantity prices, one or assorted, miscellaneous sold Shaker, 24 pkgs., 1.80; Diamond Crystal, 3T 5s, 3.25; 100 3s, 5.50; 200 1½s, 6.25; D.C. cooking, 23 3s, 1.80; Worcester brand, Ivory Salt, 24 2½ cartons, 1.75; 30 10-lb. sacks, 4.75; 100 3-lb. sacks, 5.00; 70 4-lb., 5.00; 60 5-lb. sacks, 5.00.

WHEAT FLOUR—Quoted by bbls.: Capitol Milling Co.: Capitol, 7.00; Aurora, 6.40; Trophy, 5.30; No. 1 hard bakers', 7.10; bakers' extra blend and California wheat blend, 6.60; Our Giant, 6.50; Eclipse, 5.90. Los Angeles Milling Co.: Forex, 7.00 per bbl.; Purity, 6.40; Morning Glory, 5.30; Forex bakers' extra, 6.60; Bakers' pastry, 5.00.

GRAIN AND FEED—Per 100 lbs.: Alfalfa meal, 1.20; alfalfa molasses, 1.20; barley, rolled, 1.75; ground barley meal, 2.05; recleaned barley, 1.80; seed barley, 1.65; corn, whole yellow, 2.25; whole white corn, 2.35; corn, cracked, 2.30; Kaffir corn, 1.75; Egyptian corn, 1.95; red feed oats, 1.85; white feed oats, 1.90; bran, 1.75; shorts, 2.05; No. 1 wheat, 100-lb. sacks, 2.05; 133-lb. sack, 2.10; cracked wheat, 2.20; Milo maize, 1.80; oilcake meals, 2.50; rye seed, 1.95; rolled oats, 1.95; scratch feed, 2.15; egg feed, 2.10; chicken feed, 2.80; oats, chop, 1.50; feed meal, 2.35; charcoal, 2.30; copra dairy meal, carload lots, 23.15 per ton, f.o.b. Los Angeles.

	5-lb.	10-lb.	25-lb.	50-lb.
Cornmeal, white	3.40	3.20	3.10	3.00
Cornmeal, yellow	3.40	3.20	3.10	3.00
Graham flour	3.75	full	5.25	5.10
Rye flour or meal	3.90	3.70	3.60	3.50
Oatmeal, ground	5.15	4.95	4.85	4.75
Oatmeal, steel cut	5.15	4.95	4.85	4.75
Hominy, lge-small	3.95	3.75	3.65	3.55
Cracked wheat	4.00	3.80	3.70	3.60
Pearl barley	5.40	5.20	5.10	5.00
Split peas, yellow	7.70	7.50	7.40	7.30
Split peas, green	8.75	8.50	8.40	8.30
Farina	4.10	3.90	3.80	3.70
Nutrina Germ	4.30	4.10	4.00	3.90
Buckwheat	4.80	4.65	4.55	4.45
Entire wheat flour	3.85	3.65	3.55	3.45
Health bran, 10 4-lb. pkgs. in bale				1.90

HAY—Alfalfa, 12.00@14.00 ton; barley hay, 14.50@16.00; tame oat hay, 9.00@12.00; wheat hay, 16.00@17.50; stock hay, 10.00@12.00. The above are jobbing prices per ton. Producers receive $1 to $2 less.

Oil List.

Pearl oil or Union water white, iron bbls. and wagon ..... $ .09
Pearl oil, in cases ..... .16½
Standard G.M. gasoline, drums .46
Standard G.M. gasoline, cases. .54
Union and Ventura gas machine gasoline, drums. .46
Union and Ventura gas machine gasoline, cases 2 5s. .54
Eocene gasoline, cases 2 5s .... .19½
Headlight, in cases, 2 5s ..... .17½
Union Headlight, in cases, 2 5s .19½
V. M. & P. naphtha, drums .... .18
V. M. & P. naphtha, cases, 2 5s .20½
Union benzine, bulk ..... .18
Union benzine, cases ..... .25½
Red Crown, Union and Ventura gasoline, iron bbls. and tank wagons ..... .19
Red Crown, Union and Ventura gasoline, cases, 2 5s .... .26½
Distillate, iron bbls. and tank wagons ..... .09½
Distillate, cases, 2 5s ..... .17
Ventura distillate ..... .11
Linseed oil, raw, in bbls ..... .81
Linseed oil, raw, in cases ..... .86
Linseed oil, boiled, in bbls ..... .83
Linseed oil, boiled, in cases ..... .88
Turpentine, iron bbls ..... .61
Turpentine, in cases, 2 5s ..... .68

BUTTER AND EGGS, LATEST QUOTATIONS.

[BY A. P. NIGHT WIRE.]

NEW YORK, July 29.—Butter firm; receipts, 7445; unchanged. Eggs irregular; receipts, 12,086; unchanged. Cheese firm; receipts, 3045; unchanged.

CHICAGO DAIRY MARKET.

[BY A. P. NIGHT WIRE.]

CHICAGO, July 29.—Butter, no market. Eggs, receipts, 9216 cases; no market.

ELGIN BUTTER MARKET.

[BY A. P. NIGHT WIRE.]

ELGIN (Ill.) July 29.—Butter higher; 50 tubs sold at 28.

SAN FRANCISCO PRICES.

[BY A. P. NIGHT WIRE.]

SAN FRANCISCO, July 29.—Butter unchanged. Eggs, fresh extras, 29.

UNLISTED STOCK PRICES.

[Furnished by Jno. O. Knight & Co., 434 H. W. Hellman Bldg.]

	Bid.	Asked.
American Oilfields	$ 16.00	$ 19.00
Anaheim Sugar	160.00	
Arizona Hercules Copper	1.25	1.75
Asella	.07	.10
Bank of Italy	135.00	142.50
Bone Mining	.55	.65
California Delta Farms	50.00	55.00
California State Life	13.00	16.00
Claremont Corporation	75.00	100.00
Claremont Oil	1.50	
Continental National Bank	102.50	112.50
Continental Securities	65.50	70.00
Craig Shipbuilding	70.00	75.00
Globe Grain & Milling	120.00	125.00
Gold Reef M. & M.	.10	.16
Good Syrings Anchor	.25	.30
Great Republic Life	5.00	6.00
Green Monster	1.35	1.60
Hull Copper	.15	.20
Inglewood Park Cemetery ..	16.00	20.00
International Indemnity	5.00	
Jerome Verde Copper	1.50	1.75
Lake Shore Oil Co.	.80	.90
London-Arizona Copper		.12½
Long Beach Steamship	90.00	105.00
Los Angeles Creamery	60.00	72.50
Los Angeles Fire Insurance ..	7.50	10.00
Macco Corporation	1.00	1.20
Mex. Ice & Gold Storage	60.00	75.00
Montebello Oil Co.	.15	.90
Moreland Motor Truck	115.00	125.00
Mt. Diablo Oil	.60	.80
New Cornelia Copper	12.25	13.25
Owl Drug Co., com.	42.00	52.00
Owl Drug Co., pfd.	96.50	100.00
Pacific Light & P. 1st pfd. ..	80.00	90.00
Pacific L. & P. 2nd pfd.	12.50	30.00
Pittsburgh-Jerome Copper	1.25	1.50
Premier Oil	.14	.18
Rindge Land & Navigation	10.00	20.00
Riverside Portland Cement. ..	61.00	66.00
San Francisco Life	.40	.47½
San Joaquin L. & P. com.	8.50	8.00
San Joaquin L. & P. pfd.	55.00	62.50
Telluride M., M. & Dev.	.25	.35
Tom Reed Extension	.25	.35
Union Bank	90.00	100.00
Union Tool pfd.	77.50	90.00
Venture Hill	.10	.12
Western Pipe & Steel	9.50	11.50
Western States Life	6.50	7.25

UNLISTED BOND PRICES.

[Furnished by Jno. O. Knight & Co., 434 H. W. Hellman Bldg.]

	Bid.	Asked.
American Oilfields 6s, 1930	69½	72
Auditorium, Los Angeles, 6s, 1926 (Serial)	98	100
Bear Val. M. W. 5s, 1926 (Serial)	92	97
Bible Institute 6s, 1919 (Serial) ..	95	99
Black Bldg. 6s, 1921 (Serial)	95	99
Cal. Delta Farms 6s, 1942	100	101½
Cal. Portland Cement 6s, 1921	94	
Cal. Portland Cement 6s, 1923	97½	
Central Properties 6s, 1917	100	101½
Century Bldg. 6s, 1926 (Serial) ..	98	100
Citrus Belt Land 6s, 1924 (Ser.) ..	94	99
City Railway 5s, 1941	92	95
Chester F. Bldg. 6s, 1929 (Ser.) ..	94	99
Central F. & F. Bldg. 6½s, 1926 (S.)	95	97
Dahlinda W. & R. 6s, 1940, Ord. ..	100	
Com. F. F. Bldg. 6s, 1930 (Ser.) ..	99	100
Cotenants Co. 6s, 1926 (Serial) ..	98	102
Covina Fruit Ex. 7s, 1924 (Serial) ..	103	106
Covina Irr. 6s, 1926 (Serial)	99½	100
Dominguez Land Corp. 6s, 1922 ..	97	99
Fontana Co. 6s, note 1920 (Serial)	99	100
Fontana Land 6s, 1926	96	97½
Fresno Water 6s, 1942	90	95

ce Market.

OATMAN PROFITS

After all—it's profits we are after when we buy Oatman stock—we want them from dividend or on market advancements.

On July 22nd and 23rd in a ten-inch advertisement in the Herald, Times and Examiner we said: "BUY THIS WEEK BIG JIM AT THE MARKET." Big Jim was then selling at 7c bid—asked 7½—in one week's time Big Jim has sold at 9c—showing a tremendous profit to those who followed our advice.

IVANHOE—in the Herald on July 15th—Times, July 16th—Examiner, July 16th, we said: "IVANHOE At 5c SHOULD NOT BE PASSED BY—THERE ISN'T A BETTER BUY AT 5c AMONG THE OATMAN STOCKS."

IVANHOE—On July 15th 2200 shares of IVANHOE sold at 4½c—on July 30th—11 days later—4000 shares of IVANHOE sold at 6½c—nearly a hundred per cent profit for those who followed this advice.

BLACK RANGE — for two months past we have been advising the purchase of the BLACK RANGE mining—listed on the San Francisco Exchange and the Los Angeles Curb. On July 17th BLACK RANGE was 15 bid—offered at 17. BLACK RANGE closed Friday, July 28th—21 bid—offered 25.

NELLIE—another Black Range stock—listed on the San Francisco Exchange now 11c bid—offered at 17c is due to make the next strike in the Black Range by September first—should then sell up to 30c.

GOLD MONSTER—"The United Eastern of the Black Range," as someone has termed it—sold on the Los Angeles Curb—on July 14th at 52 bid—offered at 54. On July 29th closed at 80 bid—offered at 83—application is now being made to be listed on the San Francisco Stock Exchange and the New York Curb. C. E. James, the noted Engineer who is reporting on this property, will complete his report for publication the first of August—the strongest pool ever organized in Los Angeles is, we believe in the GOLD MONSTER—the following are a few of the pool members:

Frank Busch
Otto Busch
James J. Jeffries
Jack Jeffries
C. Fred Harlow
Mel. Sterzlinger
Charles Wellington Rand
H. J. Arend
Barney Oldfield
C. Wm. Kolb
C. A. Stevens
Little Al Collette
Tom Mack
J. L. Milligan
Joseph Blake
Tony Savinovich.

We predict that GOLD MONSTER will become a market leader—and with development—a big mine. Write for copy of Engineer's report, maps, and full information on the GOLD MONSTER.

Six Color BLACK RANGE PANORAMA FREE.

W. L. WILSON & CO.
Brokers and Mine Operators.
Main Office, OATMAN, Ariz.
St. Francis Hotel Bldg.
Los Angeles Office, Fourth Floor Washington Bldg.
Telephones: Home A1957; Main 1391.
Write or wire either office.

FREE INFORMATION
on Incorporating in California, Arizona, Blue Sky Permits Accounting Systems.
California Incorporating & Accounting Co.
201 Bradbury Bldg. A3859, Main 31

Thousands of People
endeavor to telephone ads to The Times the same time Saturday evening. Do it Friday or early Saturday that avoid confusion.

King Mine
Arizona
produced between $10,000,000 ago and when it was over The SILVER KING and within about ten days of increase of copper values nearest railroad.
depth of 1700 feet, is now duction and is valued on the
Magma Copper
Wm. P. Blake, Alexander maps, etc., are on file in treet, New York City, and
the strength of the ore to ine below, and it indicates advantage. So far there
the SILVER KING is par- 100 tons of ore carrying as development pro-
rk, F. G. Masson of New ia. The office of the Agent: Security Registrar
OMPANY, it is expected, be in the near future.
subscribed portion of ARIZONA MINING without delay to us or
ANY
Cable address: "Koonstock"

The Pink Sheet—Sporting Section.

The Leading Events IN THE DOMAIN OF SPORTS.

Los Angeles Sunday Times

Part VI: 10 Pages ROUND-UP OF THE WEEK.

XXXVTH YEAR. SUNDAY MORNING, JULY 30, 1916. IN THE VAN: First in Sporting News. First in all Automobiling.

5 to 2.

ANGELS DEFEAT POOR OLD BEES.

Bill Piercy is on Mound for the Visitors.

Standridge Gets Wild from Weariness.

Eddy Ryan Gets Only Long Hit of Day.

BY HARRY A. WILLIAMS.

Enough swatting by the Angels and not enough of the same article by the Bees gave Los Angeles yesterday's game, 5 to 2.

The home guards began accumulating runs early. Being firm advocates of preparedness they wanted to be prepared for the worst should it happen. The worst, however, was not as bad as it might have been, consisting of two runs in the ninth when Oscar Horstman walked two and permitted singles by Hannah and Quinlan. These runs bracketed with Kane's sacrifice fly and a wild pitch by Horstman gave Salt Lake its total score. Up to that time the hitting of the Salt Lake people had been so small as to be hardly noticeable without a microscope. A double by E. Ryan and the fifth was the only blow secured by the Bees in eight innings, as Mr. Ryan is suffering from a severe cold. It makes one shudder to think what Ryan might have done had his system not been stunned up with a cold. Despite his affliction Buddy hit far better than his mates, whose valves are not noted. That merely goes to show that a great ball player he is when no longer weighted down with an ague fit.

PETE GETS WILD.

Pete Standridge started the game well, as would be suspected from the favorable remarks, was not driven from the place. Rather, he succumbed to his own wildness and perished in the seventh, when he passed two with nobody out. As he had walked three in the preceding inning, Chance decided that it would be unwise to let him wander around longer in this wild state. Oakley, who had been warming up on the sidelines, then went in and fanned Ryan and soaked another, thereby terminating the sortie. Oscar remained on the job until the ninth when the game was broken to him that he had been sold to St. Louis. Although the news was broken as gently as possible, it being delivered to him by a messenger boy wearing rubber soles, he was visibly overcome and allowed two runs.

Bill Piercy, the El Monte phenom, stuck around on his feet long enough to get hit for four runs, to-wit: Six innings. Bill then withdrew himself from his feet and sat down to let a pinch hitter bat for him. This pinch hitter fanned. In full justice to Bill let it be said that he could have done as well.

Blankenship used Hall throughout the seventh inning, in which one run was scored. He then switched to P. Dougan, the gentleman with an injury inside himself. Something mysterious happened to Dugan's interior when he was pitching here just seven weeks ago. As his interior has not been explored, the exact nature of the internal catastrophe never has been ascertained. Whatever it was, he is only just now recovering. The Angels didn't do much to him mainly because it wasn't necessary. Dougan got hit for a single and emitted a wild pitch, but nobody scored. He seemed to feel better after getting rid of this wild pitch. It may be this which has been troubling him all these weeks. Now that it is out of his system his recovery should be rapid.

SHEER WEARINESS.

Standridge grew wild through sheer weariness. Two weeks ago Pete sprained his arm while fanning a batter and has not done any work to speak of since. This continued idleness seemed to exhaust him, with the result that he could not stand the strain yesterday. Up to the moment of his collapse he had his "fork ball" breaking four different ways from the home plate and the Bees flailing for it in vain. Pete conceived the idea of throwing the "fork ball" one morning while throwing codfish balls into his face with an ordinary table fork. His control was better on that occasion than it was yesterday.

Jack Ryan had his new safety razor in his pocket yesterday and was showing it to his intimate friends. It cuts against the grain as well as the other way. Also it cuts the stubble. Jack is greatly pleased with his new acquisition and says that never again will the wind whistle through his whiskers. Hereafter the wind will slide off his face noiselessly.

PERFORMANCE.

Piercy started his performance by passing Maggert, who took second on an out by Ellis on Orr's brilliant assist. Wolter singled Maggert home, took second on the shot to the soup dish and counted when Koerner planted a double against the left-field boards. Galloway and Bassler failed to connect with effect.

Maggert was again active in the third. He reached first on a scratch single, was sacrificed by Ellis and stole third. M. Rath violently protested the decision, although a blue print of the play would show that he had to run the wrong way to get the ball on the runner. Rath kept trying to show Maggert why he was out, and Maggert made it equally clear why he was safe. Umpire Doyle was an interested listener.

(Continued on Ninth Page.)

Our Tourney.

TITLE TENNIS IS THIS WEEK.

Play for the Southern Titles Begins Tomorrow.

Hahn Conceded Best Chance to Win Singles.

Matches are to be Played at Long Beach.

The Southern California tennis championships will be played on the Hotel Virginia courts at Long Beach this week. The tournament begins tomorrow morning. The various events are men's singles and doubles, junior singles, women's singles and doubles and mixed doubles. Between seventy-five and 100 players will participate in this tournament.

In order to obtain possession of any of the title trophies, they must be won three times. Tom Bundy, Win Mace and Eugene Overton, each have two legs on the singles trophy. The team of Sinsabaugh and Browne and that of Duncan and Wayne each have two legs on the doubles trophies.

The main fight is to be an effort by each of these to secure a third win and a frantic effort on the part of the field to prevent the losing of the trophies.

Although Tom Bundy has two legs on the singles cup, he may not enter the tournament. Efforts are being made to induce him to play, but he says that business will interfere. The cup does not tempt him. Why should it when Mrs. May Sutton Bundy and he have a whole home full of trophies.

Herbert Hahn is conceded the best chance of winning the title in the absence of Maurice McLoughlin, Cliff Herd and Ward Dawson. The Stanford star has been playing with McLoughlin for the last month. Facing the shots of the famous one has greatly improved Hahn's game.

Hahn has expressed a fear that he will be unable to play because of the ill-health of his mother.

Among the veterans playing in the singles are Simpson Sinsabaugh and A. V. Duncan. They are apt to upset considerable dope. On the other hand such juniors as Clover are being watched with interest. Last week Clover took two practice sets away from Win Mace.

The real excitement is in the junior singles. The age limit has been raised to 20 and it is surprising how many excellent players are under that age. Among the better known are Frank Winnie, Frank Donley, Paul Kinney, Greayer Clover, Wilson Jones, Harvey Snodgrass and Gerhard Busch.

Winnie is the Southern California interscholastic champion. Grub Clover was the king pin of the preps last year and a highly rated player at Stanford this. Gerhard Busch is the Hollywood boy who eliminated Winnie on the Sunset courts. The opinion seems to be that Busch played over his head and Winnie without his in that match. The fact remains Busch won and bears watching.

There are two women singles events. They are called the ladies' open singles and the ladies' special singles. The open as the word indicates are open to all. The special are closed to those who have won previous open tournaments. What this amounts to in reality is a single event with the Sutton sisters in and another without them.

Junior singles—Frank P. Winnie, Frank M. Donley, Paul Kinney, Kenneth Hawkes, Greayer Clover, Edward Simmons, Wilson Jones, Ralph Sindorf, Harvey Snodgrass, Robert Rager, Gerhard Busch, Robert Allen, Francis Ledyard, Miles Reinke, Roland Reinke, James Conaty, Wilson S. Jones, Charles Truitt, Dick Powers, Gardner Glassell, Don Glendenon, Frank Dunn, John Cotton, Solly Baiano, John Carleton.

Men's singles—Eugene Overton, William Horrell, Wynn Mace, Frank M. Donley, Paul Kinney, Greayer Clover, H. Blakeslee, S. M. Sinsabaugh, Leon Hopkins, Harold Huber, Paul Hardeman, Kenneth Hawkes, J. Tominago, Walter Bowers, Ralph C. Noble, Herbert Hahn, Miles Reinke, Roland Reinke, Earle Barker, Clarence Barker, Edward Simmons, Upton Sinclaire, George Gironard, Forest Cornet, Robert Rager, Ward Montgomery, Edward Howard, Perry Jones, John Cotton, Solly Baiano, Dr. Thomason, Vic Dixon, W. N. Goodwin, Harry Belden, John W. Grady, Paul W. Rebell, Frank Woodbury, A. V. Duncan, Charles Hooper.

Ladies' open singles—Florence Sutton, Mrs. Widdowson, Mrs. R. O. Bruce, Loraine Hasselo, Grace Mungen, Mrs. E. E. Ellis, Anita Schlotte, Mrs. William Henry, Jesse Grieve, Pauline Holman, Elizabeth Carruthers, Beatrice Burnham, Florence Allison, Margaret Manson, Mabel Mansur, Isabelle Anderson. Subtract the three Sutton sisters and the entries in the special singles remain.



Grub Clover.

Brilliant young Stanford tennis player who is expected to make excellent showing in junior singles at Long Beach this week.

Comes Back.

CAL EWING PRESIDENT OF OAKLAND BALL CLUB.

[BY DIRECT WIRE—EXCLUSIVE DISPATCH.]

SAN FRANCISCO BUREAU OF THE TIMES, July 29.—J. Cal Ewing, well known to Pacific Coast fans as a factor in the game for many years, has announced his re-entry into baseball in the West by his election to the presidency of the Oakland baseball club, which carries with it representation in the league as a director.

With the active return to baseball of Ewing, which was brought about tonight at a meeting of the stockholders of the Oakland club and later of the directors, it is announced that Frank M. Ish, who was interested with Ewing in the San Francisco club until Henry Berry bought the two out, has invested in the Oakland team and will be one of the directors of that club.

Ewing issued a statement tonight to the effect that Ish and himself have taken over a half-interest in the stockholdings formerly held by Jack Cook and Frank Leavitt. Cook retains a quarter and Howard comes in for a quarter-interest, so the quartette is in control of the club. Furthermore, says Ewing, this step was taken at the request of Del Howard, who did not feel able to swing the deal in its entirety and with the full approval of Jack Cook.

Ewing's original baseball holding many years ago was the Oakland club, and it was not until 1905 that Messrs. Ewing and Ish bought into the San Francisco club. Immediately after the fire Ewing was virtually the Coast League, acting as its president and dominating the situation.

He still held control of the Oakland club, although he did not attempt to trade players between the two clubs nor did he dictate to the Oakland policy while in San Francisco. In the winter of 1912, when there came a break between Ed Walter and Ewing, former partners, the latter sold his stock to Jack Cook and Frank Leavitt, announcing when he did so that he held their notes for an unpaid balance. Later Ewing sold the Seals to Hen Berry of Los Angeles.

3 to 2.

OAKS IN EXTRA INNING GAME.

WALLOP HAMPATS IN FIFTEEN FRAMES.

Jap Barbeau Scores All the Way from First Base on Billy Lane's Single and Breaks up Long-drawn-out Tie—Tigers Get Their Runs in First Two Innings.

[BY DIRECT WIRE—EXCLUSIVE DISPATCH.]

SAN FRANCISCO BUREAU OF THE TIMES, July 29.—Scoring all the way from first on Billy Lane's single against the right field fence that was lost to the eye of Right-fielder Walter Doane, Jap Barbeau brought to a close a fifteen-inning game this afternoon—a stubborn battle that had been bitterly fought right up to the finish and was won by 3 to 2.

Starting with a handicap of two runs against them, Oakland battled to a tied score in the sixth inning. From that time on it was a pitcher's battle.

The Tigers gathered their two runs off Boyd right at the jump and then, of course, there came no more.

Doane walked while Gleichmann sacrificed in the opener. Risberg hit Doane to third with a drive to left and Bates's sacrifice fly to center scored the run, just ahead of Daley's grounder to Barry.

Mattick smashed against the center-field fence in the second, was wild pitched to second and finally scored from the keystone sack as Ellis Johnson swiped to the Middleton territory.

The Oaks skipped through to the fourth without doing damage. Then came results. Rube Gardner punched to center and Mel Barry laid one to left. Harwood was fanned but Berger's rap to right sent Gardner home.

Lane walked and Kenworthy doubled, Gardner fanned and Davis, who grounded to short was finally run down, after an attempt had been made to nail Kenworthy. Lane scored meanwhile and the score stood 2 all.

And that way it remained until the finale in the fifteenth. The score:

VERNON.	AB	R	H	O	A	OAKLAND.	AB	R	H	O	A
Doane, rf	5	1	2	4	0	Mleton, lf	7	0	0	4	1
G'hman, 1b	6	0	2	17	2	Barbeau, 2b	7	0	0	2	0
Risberg, 2b	7	0	3	5	0	Lane, cf	5	1	2	4	0
Bates, lb	5	0	0	1	8	K'w'thy, 2b	4	0	2	2	2
Daley, lf	6	0	0	0	0	G'ner, lb-rf	6	0	1	12	1
Mattick, cf	6	1	3	2	0	Barry, lb	2	0	2	7	0
M'G'ns, s	6	0	1	2	4	Harwood, c	5	0	1	7	0
Whaling, c	6	0	0	7	1	Berger, ss	6	0	2	5	8
K.John's, p	2	0	1	1	2	Boyd, p	1	0	0	0	0
Des'nier'a, 2b	4	0	0	1	3	Crandall, s	0	0	0	0	0
						Prough, p	4	0	0	1	4
Totals	55	2	12	x43	20	Davis, rf	4	0	0	1	0
						Totals	49	3	9	45	19

x—One out when winning run scored.
z—Batted for Boyd in fifth.

SCORE BY INNINGS.

Vernon	1	1	0	0	0	0	0	0	0	0	0	0	0	0	0	2
Base hits	1	2	1	0	1	0	1	0	1	0	0	0	2	2	1	12
Oakland	0	0	0	0	1	1	0	0	0	0	0	0	0	0	1	3
Base hits	0	2	0	0	2	1	0	0	0	0	0	1	1	1	1	9

SUMMARY.

Errors—Deeannier, Middleton, Barbeau. Two runs, 5 hits, 17 at bat off Boyd in 5 innings; two runs, 6 hits, 17 at bat off K. Johnson in 5 innings. Stolen bases, Doane, Mattick, 2. Two-base hits—Barry, Kenworthy, Kane. Sacrifice hits—Gleichmann, Bases on balls—Off K. Johnson, 4; Boyd, 2; Deeannier, 3. Struck out—By K. Johnson, 2; Boyd, 3; Prough, 2; Deeannier, 5. Hit by pitcher—Kenworthy by Deeannier. Sacrifice fly—Bates. Double plays—K. Johnson to McGaffigan to Gleichmann; Gardner to Barry; McGaffigan to Risberg to Gleichmann; Deeannier to McGaffigan to Gleichmann; Kenworthy to Berger to Gardner. Wild pitch—Boyd. Runs responsible for—K. Johnson, 2; Boyd, 2; Deeannier, 1. Left on bases—Vernon, 9; Oakland, 11. Credit victory to Prough. Charge defeat to Deeannier. Time of game—2h. 45m. Umpires—Finney and Guthrie.

HERE'S A RECORD FOR MILEAGE.

One of the best season's records for mileage ever established is that of the Cadillac "8," owned by C. U. Wiswall of the Cananea Cattle Company. The car now is ten months old, and has averaged 3000 miles a month, the total mileage having passed the 30,000 mark. On the car's first birthday it will have traveled at least 35,000 miles, declares Mr. Wiswall.

Of the 30,000 miles already covered, about 20,000 has been through country in which there were no roads, and it has been driven across the open desert, following the compass for general direction. On the ranch the car is used in making trips to the various outposts, and in these journeys the only roads it has are the tracks it has worn by the regular trips across the open fields.

Different.

BASQUES PLAY ODD HANDBALL.

Big Match Played on Alisostreet Courts.

Ball Used is as Hard as a Baseball.

Champion to Play Joe Lacey Two Games.

BY HOWARD ANGUS.

Anybody who thinks that the Spaniard's and Mexican's taste for sport runs entirely to bull fighting, cock fighting and horse racing ought to spend an afternoon on the historic handball courts on Alliso street.

The game that is played is the Basque game as old as Spain itself, and the game has been played on the historic courts of Alliso street for seventy-five years or more, which means ever since 1850.

A big match was played on those courts yesterday in which four of the best players took part. The court was crowded with people. The Spaniard, Mexican, Italian and Basque were so thick in the courts that they were constantly interfering with the game.

Many practice games had been played before, then came the big game. Three Basques and one untidy Mexican went onto the courts. Immediately among the crowd could be heard the word, "Peso," which is the Spanish word for a dollar, and much betting was going on.

THE BIG MATCH.

On one side was George Berecochea, a Basque, and Emile Hill, the Mexican peon. Their opponents were Basques, Pierre Hiriart and Jean Predezne. Somebody informed us that Berecochea was a banker in the International Building. Hiriart was a hardware man. Predezne was a wealthy rancher, who had come in from the hills for the game. Hill was just a peon from off the railroad tracks, still dusty and dirty from his work. All of the players were in old clothes, for this handball is a strenuous game.

The ball that was used is as hard as a baseball and about one-half of the size. The ball is made in Spain. Blanchard, who has had a dry goods store on the corner of Alliso and San Pedro streets for the last thirty-seven years, has the only place the balls can be bought.

Although as hard as a baseball, the ball bounces almost as lively as a tennis ball.

The game itself it played much the same as that the school children play on the public playgrounds, only the court is about four times as large.

BAT BALL.

The players batted the ball with their bare hands just like a tennis player hits the rubber tennis ball with his racquet and the ball slapped up against the wall and came bounding back with terrific speed. If the ball had been hit with a baseball bat it could not have gone faster. It would bound 100 feet back off the wall.

Blanchard said that in Spain the champion could make the ball bound back a block and a half and that the courts there were all a block long.

One of the players showed his hand after the game. It was twice as thick as the ordinary hand and all calloused and rough. It looked as if the palm had been petrified and resembled a horn toad's scaly back.

George Berecochea, the champion, said, "It took me a year to toughen my hand. It used to hurt at the joints like a toothache every time I hit the ball."

CLEVER WORK.

The game itself was a clever piece of work. Berecochea and the Mexican Hill were matched together. At first they seemed to be hopelessly outclassed. The score was 17 to 5 against them in favor of the two Basques and 21 was the game. "Hard luck, George," sympathized everybody. "This is too easy," laughed George.

By several brilliant rallies the champion and the Mexican brought the game to 20 all. The Mexican was a wonderful back court player picking the ball off the back wall and driving it the 100 feet of the court like a cannon ball. Champion Berecochea played the fore court. He was the brains of the game, the man with the clever choppy strokes who fooled his opponents.

With the game 20 to 20, it was necessary to play until one scored 30. When the game was extended one could hear the murmuring of the word "Peso, peso," in the crowd and one knew bets were being laid.

The game went to 29 to 29. It was necessary then to extend it to 40. Again the word "Peso, peso" was murmured in the crowd. More bets were being laid, old wagers tripled. The champion and the Mexican won, 40 to 36.

FOOLING.

When it all was over one began to wonder if the champion and his Mexican friend in overalls had not been kidding somebody, just sort of fooling around until the wagers became heavy. They came up from behind so brilliantly and won so easily when they wanted to.

Every year or so these Basques and Mexicans have inter-city games between the champions of Santa Barbara, Monterey and Fresno. They say that there is much wild excitement then and wagers that run into the thousands are made.

An effort is being made to arrange a series of matches between Joe Lacey, the American champion of Southern California, and George Berecochea, the Basque champion. They will play one game with the Spanish hard ball and one with the soft American ball. That is, they will, if Joe Lacey's hand can stand the hard ball. He is going to try and find out.

Charley Hall picks Brooklyn as a sure winner in the National, with Philadelphia and Boston making it interesting all the way. He says that Wilhoit has been handicapped by illness, while Corhan has been having trouble with his arm.

STANDINGS.

PACIFIC COAST LEAGUE.

	W.	L.	P.c.		W.	L.	P.c.
Los Angeles	61	45	.575	Portland	49	49	.500
Vernon	59	50	.541	Salt Lake	51	56	.483
San Francisco	59	54	.522	Oakland	43	63	.377

YESTERDAY'S RESULTS.

Los Angeles, 5; Salt Lake, 2.
Oakland, Vernon, 2.
Portland, 5; San Francisco, 2 (first.)
Portland, 5; San Francisco, 2 (second.)

NATIONAL LEAGUE.

	W.	L.	P.c.		W.	L.	P.c.
Brooklyn	59	34	.606	Chicago	44	46	.478
Boston	47	35	.573	Pittsburgh	39	41	.465
Philadelphia	45	39	.536	St. Louis	34	51	.417
New York	43	43	.500	Cincinnati	34	55	.400

YESTERDAY'S RESULTS.

New York, 4; Pittsburgh, 3.
New York, 5; Pittsburgh, 2.
Chicago, 3; Philadelphia, 2.
Philadelphia, 4; Chicago, 1.
Cincinnati, 6; Brooklyn, 1.
Brooklyn, 3; Cincinnati, 2.
Boston, 4; St. Louis, 2.
Boston, 6; St. Louis, 5.

AMERICAN LEAGUE.

	W.	L.	P.c.		W.	L.	P.c.
New York	59	30	.570	Detroit	39	49	.443
Boston	52	40	.565	Washington	47	45	.511
Chicago	52	42	.553	St. Louis	45	49	.479
Cleveland	51	42	.548	Philadelphia	19	68	.218

YESTERDAY'S RESULTS.

Chicago, 6; Philadelphia, 1.
Chicago, 6; Philadelphia, 4.
Detroit, 10; Boston, 6.
Detroit, 7; Boston, 2.
St. Louis, 2; New York, 7.
Cleveland, 10; Washington, 0.
St. Louis, 3; New York, 2.

AMERICAN ASSOCIATION.

	W.	L.	P.c.		W.	L.	P.c.
Kansas City	59	40	.592	Toledo	47	46	.505
Indianapolis	54	43	.557	St. Paul	46	48	.489
Louisville	53	43	.552	Columbus	37	54	.407
Minneapolis	52	46	.531	Milwaukee	35	64	.392

YESTERDAY'S RESULTS.

Kansas City, 15; Minneapolis, 6.
Columbus, 5; Toledo, 4.
Louisville, 2; Indianapolis, 0.
Milwaukee, 5; St. Paul, 1.
St. Paul, 8; Milwaukee, 7.

WESTERN LEAGUE.

	W.	L.	P.c.		W.	L.	P.c.
Omaha	61	34	.642	Denver	44	51	.463
Lincoln	52	39	.571	Wichita	43	49	.467
Des Moines	46	45	.506	Topeka	41	50	.451
Sioux City	46	46	.500	St. Joseph	39	53	.424

YESTERDAY'S RESULTS.

St. Joseph, 3; Sioux City, 0.
Topeka, 9; Des Moines, 1.
Lincoln, 6; Wichita, 1.
Omaha, 10; Denver, 8.

NORTHWESTERN LEAGUE.

	W.	L.	P.c.		W.	L.	P.c.
Spokane	54	35	.607	Vancouver	42	47	.472
Butte	54	42	.514	Tacoma	41	46	.471
Seattle	45	47	.588	Great Falls	37	44	.457

YESTERDAY'S RESULTS.

Seattle, 5; Spokane, 3.
Tacoma, 3; Butte, 2.
Great Falls, 7; Vancouver, 2.

CAMPI BEATS UP OLD JOHNNY COULON.

[BY A. P. NIGHT WIRE.]

SAN FRANCISCO, July 28.—Eddie Campi of San Francisco was given the decision tonight in a four-round boxing bout with Johnny Coulon of Chicago, former bantamweight champion. When the fighters weighed in, it was found that Campi weighed 120 pounds, two pounds overweight. Coulon, who weighed 110, insisted that on account of his opponent's excess weight the fight be declared a draw, whoever won. Campi, had so much the best of it, however, that the referee disregarded the agreement and gave the local boy the decision.

American.

DAVENPORT WINS TWO.

Allows Yanks Only Nine Hits in Two Games.

Three Tallies in the Eighth Win Opener.

Miller Grabs Second with Homer in Ninth.

[BY A. P. NIGHT WIRE.]

ST. LOUIS, July 29.—Davenport allowed New York only nine hits in two games today and St. Louis won both of them, taking the first, 3 to 1, and the second, 3 to 2. It was St. Louis's eighth straight victory.

In the first game with New York leading 1 to 0, Austin opened the eighth inning by getting a base on balls. Three hits and a sacrifice fly followed, which gave the locals three runs and the game.

New York took the lead in the third inning of the second game on two hits, which gave them one run. For St. Louis Pratt led off in the fifth with a hit, Marsans got a base on balls. Severeid struck out. Hummler sent in to bat for Johnson, also fanned.

Davenport then went to bat and hit for a double, Pratt and Marsans scoring.

St. Louis got another run in the eighth. Miller knocked a home run over the left field fence in the ninth.

First game:

									R.	H.	E.
New York	0	0	0	0	0	0	0	0	0	1	1
St. Louis	0	0	0	0	0	0	0	1	1	3	0

Batteries—Caldwell and Nunamaker; Davenport and Severeid.

Second game:

										R.	H.	E.
New York	0	0	0	0	0	0	0	0	0	0	1	1
St. Louis	0	0	0	0	0	0	0	1	1	2	3	0

Batteries—Caldwell and Nunamaker; Davenport and Severeid.

SENATORS LOSE.

[BY A. P. NIGHT WIRE.]

CLEVELAND, July 29.—Cleveland opened its series with Washington by winning 10 to 0. Bagby kept Washington's eight hits well scattered and received perfect support. Washington's errors were costly.

										R.	H.	E.
Washington	0	0	0	0	0	0	0	0	0	0	8	2
Cleveland	0	0	0	2	4	0	0	3	x	10	12	0

Batteries—Gallia, Dumont and Henry; Bagby and Daly.

WHITE SOX GAIN.

[BY A. P. NIGHT WIRE.]

CHICAGO, July 29.—Chicago gained two full games on the league leaders today, when they won a doubleheader from Philadelphia, 6 to 1, and 4 to 4, while New York dropped two games to St. Louis.

Every Chicago run in the initial game was helped around by an error, though Myers's wildness was a

(Continued on Tenth Page.)



Ladies' Form-Fitting Bathing Suits

Fine worsted, one-piece suit, with collar, lace front, pocket in skirt.
Dark green with black and white trimming.
Copenhagen with black and white trimming.
Black with green and white trimming.
Price $5.50

Fine worsted one-piece suit, V neck assorted colors,
Price $5.00

Worsted one-piece suit, silk trimmed, button down front and on skirt.
Price $5.00

Men's and Boys' Suits
Latest styles and color combinations
75c to $5.00

Tufts-Lyon Arms Co.
"OUTING GOODS"
428 South Spring Street



Stop! Look! Listen!

The new series Paige 6-46 is the most completely equipped automobile selling for less than $2000.

The new series Paige 6-46 is the most beautiful car on the American market irrespective of price.

Have You Seen It?

SMITH BROTHERS
1616-18-20-22-24 South Figueroa St.
PAIGE { Distributors } Peerless
Guaranteed and sold by a local concern of 9 years' reputable standing.

Packard WORM-DRIVE TRUCKS
1 Ton $2350 | 2 Ton $2970 | 3 Ton $3620 | 4 Ton $4035 | 5 Ton $4590 | 6 Ton $5125
f. o. b. LOS ANGELES Electric Lights and Starter at Small Extra Charge. f. o. b. LOS ANGELES

Two Millions in Packard Trucks for U. S. Army

A Washington dispatch of July 8 states that the U. S. War Department has placed an order for 592 Packard Worm-Drive Motor Trucks, making a total of 716 Packards, valued at more than $2,000,000, purchased by the government since March 20, 1916.

This huge order is based solely on the performance of other Packards already in the field with the U. S. Army.

The terrific grind of border service has proved the superiority of Packard transportation for military work, just as strenuous everyday hauling in every line of trade has made the Packard supreme in the commercial world.

It is highly significant that a large proportion of the Packard trucks produced are being absorbed by repeat orders from satisfied owners of Packard equipment.

Ask the man who owns one

Los Angeles San Diego Bakersfield
Anthony Service in Daylight Shops
Earle C. Anthony, Inc.
Tenth and Hope Los Angeles
Originators of the Copyrighted Service Coupon System

Aha!

NEW AUTO ROAD TO PASADENA.

Scenic Highway Suggested to Relieve Congestion.

Elysian Park Route Appears to be Feasible.

Los Angeles River Bridge is Stumbling Block.

Declaring that the present routes for automobiles from Los Angeles into the territory northeast of the city are inadequate and decidedly indirect, while at the same time passing through an unattractive part of the city, the board of directors of the Automobile Club of Southern California has heartily endorsed the building of a new route which would lead from the north entrance of the Broadway tunnel to a terminus at the corner of Fair Oaks avenue and Colorado street in Pasadena.

MUCH SHORTER.

This proposed new route, selected by J. B. Lippincott, well-known consulting engineer, would not only pass through scenic sections of the country, it is declared, but would materially shorten the distance between Los Angeles and Pasadena, at the same time eliminating all dangerous railway and street railway crossings, providing a safety boulevard which would be used by thousands of motorists daily.

A resolution, drafted by the automobile club directors at their last meeting, has been sent to the Board of Supervisors of Los Angeles county, stating that the club directors, together with representative citizens of Pasadena and Eagle Rock are vitally interested in this project, and asking for an early meeting with the Supervisors in order to bring the matter to a successful conclusion.

"SAFETY ROUTE."

In the report on the "safety route" submitted to the automobile club directors by Mr. Lippincott, and which will be referred to the Board of Supervisors, are the following pertinent facts bearing upon the project:

The Los Angeles park department has been considering a route to Pasadena during the past two years, in its relation to the freer opening of Elysian Park which is now quite inaccessible to the public.

It has been found that the best route to serve this purpose would start at the corner of North Broadway and Sunset boulevard and proceed directly through Chavez ravine and the old oil fields past the Quarantine Station, the Barlow Sanatarium to the entrance of Elysian Park. (This is the most open and attractive portion of the park. No railroads or street cars and but little other traffic would be encountered until the river is passed. The grade would be very easy.)

This route leads almost to the northerly corner of Elysian Park—thence across the Los Angeles River to the point where Verdugo road joins San Fernando road—thence by way of Verdugo road and Central avenue to Colorado boulevard in Eagle Rock—thence along Colorado boulevard over the Arroyo Seco bridge at Colorado street to the city of Pasadena.

CROSSING.

There should be an overhead crossing of the Southern Pacific main line and San Fernando road which is adjacent and parallel thereto.

The drive through Elysian Park would be most attractive.

This is decidedly the best route out of the center of the city toward Pasadena because of light grades and the avoidance of traffic.

After crossing to the easterly side of the Los Angeles River for a distance of approximately a mile, the road passes along a narrow park area bordering Verdugo road. This strip of land is now being acquired by the city of Los Angeles by purchase under the assessment district plan.

The Eagle Rock Valley, the Annandale Country Club and the beautiful bridge spanning the Arroyo Seco to Colorado street in Pasadena are features which would contribute toward making this an attractive drive.

For 50 per cent. of its course between the tunnel and Elysian Park the road would use existing diagonal roads.

Beyond the entrance of Elysian Park the road is already constructed as a park drive for a distance of one and one-half miles through the park.

The Verdugo road is paved from San Fernando road to Central avenue, a distance of one mile.

From Eagle Rock to the city of Pasadena the road is a paved highway at present.

FEASIBLE.

The above quoted features of Mr. Lippincott's report give the existing reasons why this route, which is the best suited to opening Elysian Park, is entirely feasible. In fact, after summing up all the evidence, the majority of those vitally interested in the project are inclined to believe that it is the best possible route. The matter, however, is to come before the joint meeting of the Supervisors, the automobile club directors and the citizens of Pasadena and Eagle Rock.

In its sincere effort to provide motorists of this locality with the "safety highway" to Pasadena and adjoining territory, the club has considered the following features of Mr. Lippincott's comprehensive report:

For 50 per cent. of the course between the tunnel and Elysian Park, it would be necessary to condemn rights of way across blocks that are occupied by a poor class of buildings. The value of real estate in this neighborhood is relatively low, but there would be a multitude of different holders to deal with.

A new right of way would have to be obtained across the Los Angeles River bottoms and the grade of the road should be fixed so as to pass over the main lines of the Southern Pacific on the northeast side of the river.

The distance from the Broadway tunnel to the Los Feliz (River) road is 2.8 miles, none of which is paved.

Central avenue between Verdugo road and Eagle Rock boulevard is not paved, a distance of 1.8 miles.

THE OBSTACLE.

The great obstacle to this route is the necessity for a bridge crossing the Los Angeles River bottom and the river itself.

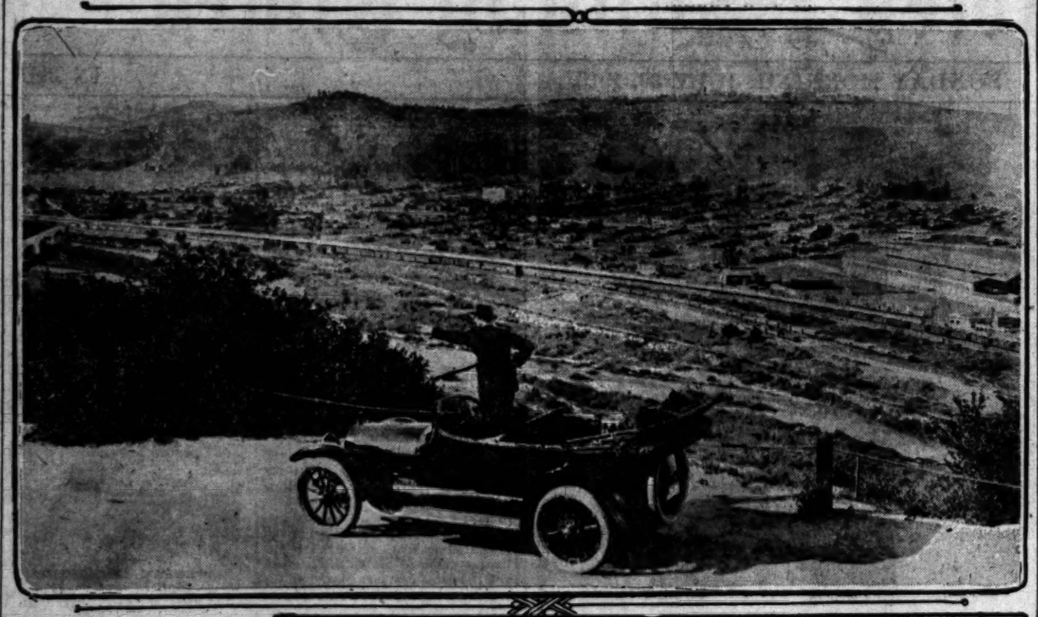
It is pointed out from this report by the automobile club officials, that the advantages of such a "safety highway" so greatly outweigh the obstacles as to make the obstacles almost negligible. In all important improvements some such difficulties must be overcome, they point out, if the improvements are important enough.

It has developed, in the course of investigation covering considerable time by the club officials and others interested in the project, that the greatest problem to be considered is the bridge required over the river. It is stated that if it can be arranged for, the other problems will adjust themselves.

Plans and estimates of such a bridge over the river as has been referred to will be asked of the county highway engineer through the Board of Supervisors by the automobile club and others interested. With these plans and estimates the question can be discussed more intelligently, it is pointed out.

Of particular importance is the fact that out of the total distance of nine and three-quarters miles to Pasadena, made possible over the new "safety highway," exactly five miles is already paved.

In summing up, the automobile club's board of directors points out that such a highway would: Assist in opening Elysian Park; would furnish necessary road communication to a large number of people living in Glendale, Tropico, Eagle Rock, as well as Pasadena; would tend to relieve the congestion on existing roads between Los Angeles and Pasadena; would provide a route of unusual scenic beauty and one of which more than half is already paved.





Los Angeles to Pasadena via Elysian Park.

A new route suggested by the engineers of the Auto Club. The Buick Light Six (above) is overlooking the proposed bridge which is the real stumbling block of the whole proposition.

AUTOMOBILE LOCK DOES THE WORK.

An automobile lock designed to secure your automobile while it is standing on the street, or during your absence from it, is the invention of J. F. Vervoort of No. 416½ North Hill street. The lock is made of case-hardened steel and is guaranteed by its inventor to be unbreakable. Patents were recently secured by Mr. Vervoort.

The lock is fitted to the steering column just below the steering wheel and will lock the front wheels of a car in three direction, to the right, the left or straight ahead. In either position it is impossible for an auto thief to steer the car in any other than the set direction.

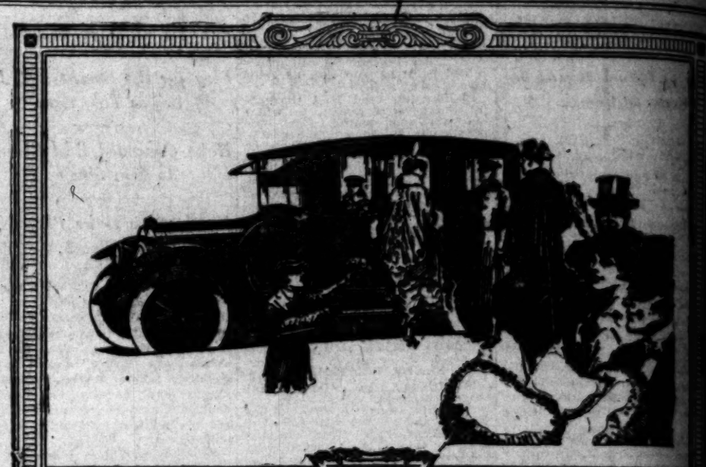
The lock itself is the Yale tumbler patent, the bolt of which fits into a notch cut into the collar of the steering wheel. When the lock has once been applied it is impossible to take it off, unless the steering column is removed or made of hard steel in order to use hack saws or hammers.

The first assignment of this lock will reach Los Angeles within two weeks for distribution. They are being constructed by the Vervoort Manufacturing Company of Kenosha, Ind. The first lot will number 25,000. Experiments are now being carried on by Mr. Vervoort to construct his lock of aluminum and brass.

INCLOSED CARS MAKE BIG HIT.

The first shipment of the new Stearns-Knight eight inclosed models with special bodies soon will arrive on the Coast. In the first shipment will be the special Springfield convertible bodies which are being fitted to Stearns chassis this season. These cars are so constructed as to give an open touring car or a closed car, and present a very smart appearance on the road.

Homer Loughlin, who received his new limousine recently wagered it would weigh at least 4300 pounds, as he had been using a heavy limousine of another make, and could not conceive of an inclosed car weighing less than two tons. The Stearns, when placed on the scales, showed a weight of 3900 pounds.



Only a Few of the New Super-Six Limousines Can Be Obtained

This latest Hudson Super-Six creation has every luxury that people of taste and refinement demand in a Limousine.

Its popularity and perfection of finish instantly appeals to Society leaders.

It is so eagerly sought by discriminating purchasers desiring the highest type of motor cars that our allotment is already half spoken for. If you are considering a new Limousine now, or in the near future, you should immediately inspect and order this latest Super-Six.

Compare this car with the best you know of—then consider the Hudson price—$2900 here.

Harold L. Arnold

1112-1128 South Olive St.

City Salesroom, Brockman Bldg., Cor. 7th and Grand Ave.

Attention.

BRAKES AND TIRES ARE TOO OFTEN OVERWORKED.

"THE man who continually speeds up his car and suddenly applies the brake is rolling dollars from his purse by wearing out the tires within one-half their mileage as well as shortening the life of the brake lining and shattering the mechanism of his car in general. If car owners would only use the brake when necessary, the brake lining that comes originally with the car when new would wear as long as any other part," states Louis Lichtenberger of the Los Angeles Saddlery and Finding Company, factory distributors of the Racine Horse Shoe tire.

CAUSES.

"Long cuts in tires are usually caused by the sudden application of the brake, due to the car traveling faster than the tire proportionally revolves, and when a sharp obstacle of any description comes in contact with its surface naturally cuts the rubber in place of the tire rolling over it. Thin spots on the tread of the tire are also usually caused by applying the brake. When a rear tire wears continually in one spot the cause can be invariably traced to the brake drum having locked in the same place each time the brake is applied.

"Apply the brake cautiously and these troubles will be avoided. Of course, there are times when conditions warrant the sudden stop. However, nine times out of ten, or even more, the brake can be applied gently.

SKIDDING.

"Sharp, quick turns or fast driving at curves usually cause rear wheels to slide and skid. This not only wears off the tread rubber, but is also injurious to the fabric. It is advisable to inspect the brake device occasionally and see that it is working properly. Jack up the rear axle, clearing both wheels from the ground; then start the engine and engage the clutch. If upon applying the foot brake it is found that one wheel revolves and the other does not, or one wheel revolves faster than the other, this shows that one brake band grips tighter than the other and the tighter one will naturally put the greater strain on its tire, which will, of course, cause excessible wear on the tire and the brake as well.

"The clutch is an important member of the car and long life to the tires. It should be kept in good order at all times so that it will do its part in the right manner when the gears are engaged.

"When it is to be considered that the average motorist severely applies the brake 100 times when once will be sufficient and the gas and spark is operated five times when once is really the only time that it is necessary to be used in traveling a certain distance and other operations proportionately, one can begin to see where the cost of motoring can be greatly reduced."

Motor Truck Adopted.

AUTOCAR EFFICIENT IN RAPID RETAIL DELIVERY.

UNTIL three years ago the motor truck was considered impractical in the delivery of coal. Dealers claimed that it could not be operated efficiently, and did their retail delivery work by horse-drawn wagons. However, in the last three years practically all of them have adopted the motor truck as standard, and a great many of these are using the Autocar. One to ten Autocars are operated by 236 coal firms in the East, and the dealers declare them to be the most economical vehicles for this work, according to information received last week by the M. S. Bulkley Company, California distributors for the Autocar.

THE REASON.

The reason for this complete reversal of conditions lies deeper than the fact that business generally has come to regard the motor truck as a necessity; it lies in the development of motor trucks to meet the specific problems of retail coal delivery.

A few years back the only trucks used by coal men were the heavy three and five-ton units. These proved unsatisfactory; they were too long and unwieldy, difficult to handle in coal yards and narrow streets, and they required special scales. The first cost, fixed charges and operating expenses of the larger trucks mounted up too high, and they were too slow moving to cover the necessary ground.

SMALLER SIZE.

The Autocar two-ton coal truck was evolved to overcome the difficulties that had been an obstacle in the way of motorizing coal delivery, and the coal dealer quickly proved that he had only been awaiting the right car for his business.

The short wheel base of the Autocar (only 97 inches) made an immediate appeal; it makes it possible to manipulate the Autocar in coal yards, to use the standard coal scale, and to chute in narrow streets without blocking traffic. This same feature adds a great deal to the ground-covering ability of the Autocar; the ease with which the short, compact unit gets through traffic means many hours saved in the course of a year.

BIG GUNS of the Commercial World

Know How to Get the Best Results

BECAUSE—They Employ Efficiency Experts to Solve Their Transportation Problems

A Few Users of "Federalized Transportation"

Bell Telephone Co., Goodyear Rubber Co. Wells Fargo Co., Hupp Motor Co.
Swift & Company, Henderson Motor Cycle Co.



Horses Must Go—
Wells Fargo & Co.'s Federal Truck
pulling three horses off their feet.

THE PACIFIC KISSEL KAR BRANCH · SERVICE FIRST · CALIFORNIA OREGON WASHINGTON

FEDERAL MOTOR TRUCKS

Pacific KisselKar Branch

Pacific Coast Distributors
KisselKar and Briscoe Pleasure Cars
Federal and KisselKar Trucks

1001-1009 South Olive Street

Home 10457 Bdwy. 2903

Pasadena Branch—163-67 E. Union St. Fair Oaks 634
San Diego, San Francisco, Oakland, Portland

In the Future.

WILL MOTOR CARS CHANGE

Expert Predicts Many New Improvements.

Lighter Cars and Lengthened Wheel Bases.

Number of Cylinders will be a Matter of Choice.

BY JAMES R. FOUCH.

What will the motor car of the future be is not an easy question to answer. At first thought to the layman it seems only an answer to the question of "how many cylinders?"

The more study given the matter, however, will convince anyone that the adherents of the four-cylinder, six, eight and twelve are properly divided as to number, each one very firm in his belief in the future of his car with its number of cylinders. The greatest battle, however, will be between the six, eights and like the Eureka, after it is going to be a hard fought battle and no one can tell when the end.

FIRM ADVOCATES.

The four cylinder car, however, has many firm advocates and unquestionably four cylinder cars will be built as long as automobiles are built, on the other hand twelves are gaining ground every day and rightly so, on account of their velvet smooth running and flexibility.

But aside from the number, which will settle itself on the basis of economy for the four and extreme smoothness for the twelve, with degrees of both these elements the greater or lesser degree in the six and eight, we have the chassis and the car in general to look after.

PREDICTIONS.

It is safe to predict lengthened wheelbase, lighter weight, lower frame and body, shorter turning radius, greater comfort for the driver, a smarter appearance. Along with comfort will come such advantages as easier steering, easier clutch depression, in fact every part will be made to operate with a minimum of physical effort on the part of the driver. Comfort 100 per cent. pure will be had in a few short years.

While on the subject of comfort a wish to be expressed. Why doesn't some mechanical genius install a shock absorbing device on both the front and rear wheels, the action of the rear wheel absorbers to be controlled from the action of those at the front of the car. For instance we have all noticed that the rear or tonneau of the car receives seemingly the "double kick" of all dippings and bumps traversed. Now suppose in passing over a rough spot in the road the front wheels received a heavy jolt, this would be communicated to the shock absorbers at the rear and would change their action or tension to give the easiest action over a bump of the intensity as registered by the front wheels. Food for thought with the reward in proportion to results obtained.

MOTIVE POWER.

The kind of motive power is also a question; some are free to predict a straight electric car, which idea is quickly ridiculed by the "gas bugs." However, there is one feature hard to deny, and that is that half of the present gasoline car is electric, and it would be hard to say where the electric part leaves off and the gasoline car commences. The advent of the magnetic transmission almost turns the tide in favor of the electric, and it would be pretty hard to determine whether to call it an electric or a gasoline car. The makers call it a magnetic, which still leaves the question unsettled. Probably the best way to decide is the same as used to determine the sex of a canary.

INTERESTING.

I am confident that in the near future the owner of a high-class car will enter same at the curbstone and simply depressing his foot throttle will start away on "high," motor starting motor for the initial start, the motor taking up its functions immediately, and being capable of one mile per hour speed on high would be able to handle the situation perfectly after the car is barely in motion. Speeds of from one to forty miles per hour should be had readily. When starting on a hill or when climbing a hill too steep for the gas motor alone to handle, the electric system would be called upon automatically to supply additional power to overcome the grade or speed the car up sufficiently, when the electric motor would again come into rest and all the driving done with the gasoline motor.

In threading its way through traf-



sixty little stunt pulled by the 6-inch curb in a demonstration at 3400 pounds.

has once been applied it is impossible to take it off, unless the adjusting screw is removed. The steering column is made of hard steel in order to defy hack saws or hammers.

The first assignment of the locks will reach Los Angeles within six weeks for distribution. They are being constructed by the Detroit Manufacturing Company of Michigan City, Ind. The first lot will number 25,000. Experiments are still being carried on by Mr. Verwest to construct his lock of aluminum and brass.

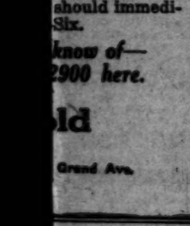


sines
ed
ery luxury that
a Limousine.
ntly appeals to
chasers desiring
ur allotment is
sidering a new
should immedi-
Six.
know of—
2900 here.
old
Grand Ave.

of the
Commercial
World

tion Problems

Motor Co.



Kar Branch
istributors
e Pleasure Cars
lKar Trucks
h Olive Street
Bdwy. 2963
Union St. Fair Oaks 634
Oakland, Portland

In the Future.

WILL MOTOR CARS CHANGE?

Expert Predicts Many New Improvements.

Smaller Cars and Lengthened Wheel Bases.

Number of Cylinders will be a Matter of Choice.

BY JAMES R. FOUCH.

What will the motor car of the future be is not an easy question to answer. At first thought to the layman it seems only an answer to the question of "how many cylinders?"

But more study given the matter however, will convince anyone that the adherents of the four-cylinder, six, eight and twelve are pretty evenly divided as to number and each one very firm in his belief in the virtues of his car with its number of cylinders. The greatest battle, however, will be between the sixes and eights and like the European war it is going to be a hard fought one and no one can tell when it will end.

FIRM ADVOCATES.

The four cylinder car, however, has many firm advocates and undoubtedly four cylinder cars will exist as long as automobiles are made, on the other hand twelves are gaining ground every day and rightly so, on account of their velvety smooth running and flexibility.

Aside from the number, which might lie itself on the basis of economy for the four and extreme luxury for the twelve, with some of both these elements to greater or lesser degree in the six cylinder, we have the chassis and the car in general to look after.

PREDICTIONS.

It is safe to predict lengthened wheelbase, lighter weight, lower hung and body, shorter turning radius, greater comfort for the driver and smarter appearance. Along with these will come such advantages as easier steering, easier clutch design, in fact every part will be made to operate with a minimum of mechanical effort on the part of the driver, comfort 100 per cent pure and to be had in a few short years.

This is on the subject of comfort, there is a wish to be expressed. Why can't some mechanical genius invent a shock absorbing device on each of the front and rear wheels, the action of the rear wheel absorbers to be controlled from the action of the shock of the front of the car. For instance we have all noticed that the rear or tonneau of the car receives mostly the "double kick" of all the bumps and bumps traversed. Now when in passing over a rough spot the road the front wheels receive a heavy jolt, this would be communicated to the shock absorbers of the rear and would change the action or tension to give the best action over a bump of the same as registered by the front wheels. Food for thought with the request is proportion to results obtained.

ROTIVE POWER.

The thing of motive power is also a question; some are free to predict the straight electric car, which idea is openly ridiculed by the "gas bugs." However, there is one feature hard to beat, and that is that half of the average gasoline car is electric. At it would be hard to say where the electric part leaves off and the gasoline car commences. The advent of the magnetic transmission almost turns the tide in favor of the electric, but it would be pretty hard to say whether to call it an electric or a gasoline car. The makers claim it a magnetic, which still leaves the question unsettled. Probably the best way to decide is the same as that to determine the sex of a canary.

INTERESTING.

I am confident that in the near future the owner of a high-class car will not make the curbstone and gutter mane at the curbstone and gutter mane simply depressing his foot throttle to start away on "high," using the starting motor for the initial start, the motor taking up its function immediately, and being capable of 40 miles per hour speed on high gear, to be able to handle the situation perfectly after the car is barely in motion. Speeds of from one to two miles per hour should be had with ease. When starting on a hill or when climbing a hill too steep for the motor alone to handle, the electric system would be called upon automatically to supply additional power to overcome the grade or start the car up sufficiently, when the electric motor would again come out and all the driving done with the gasoline motor.

Threading its way through traf-



On a real hill—measure it.

A little Saxon four sticking on a 41 degree hill-side. The salesman, with the worried look, is holding a string with a watch on the end of it. The angle is very noticeable. The low center of gravity on the Saxon makes it an exceedingly hard car to turn over.

fic the engine would stop with the car and start again when the car was started, all with one small hand lever or foot throttle. Plainly then, fuel would only be used when the car was actually in motion and at no other time, resulting in a great saving in gasoline.

MUCH LIGHTER.

While this prophecy may seem extreme, let it be plainly understood that the chassis of the future will be very much lighter than that of the 1916 car, and probably the draw bar pull will be smaller, lighter, more efficient and, above all, more flexible. Carburetion will be greatly improved to make the future car perfect; in fact, every piece, part, detail and device will have its effect on the car as a whole. More aluminum will be used, and more hollow and tubular parts, and gasoline mileage will go up maybe as high as forty miles per gallon.

And then maybe the price of gasoline or whatever name may be had for fuel in the future may go up maybe as high as 40 cents per gallon.

Come what may, we can rest assured that, judging the future by the past, and knowing there has certainly been a 500 per cent. improvement in automobiles in the last five years, why not a 500 per cent. improvement in the next five; and that being true, surely forty miles per gallon and the ultimate car can be expected.

"There is no sense in fearing a

Not so Bad.

TRANSCONTINENTAL TRIP IS EASY PROPOSITION.

JUDGING by the experience of Miss Claire Rochester, a woman need not look upon a prospective transcontinental automobile trip with fear and trepidation. On the contrary, she should regard it in the light of an enjoyable experience and be anxious to undertake it. Miss Rochester recently arrived on the Pacific Coast after driving an Apperson Roadaplane from New York in nine days.

ENJOYABLE.

In conversation with Harris M. Hanshue, manager of the local Apperson branch at San Francisco, Miss Rochester said: "Every minute of the ride across the continent was enjoyable. Of course, this was due largely to the fact I had no mechanical trouble with my car at all, not once having to make an adjustment or repair of any kind, but aside from this fact I would advocate that every woman motorist plan to take this trip at her earliest convenience.

"There is no sense in fearing a long ride of this kind," Miss Rochester said. "The routes are well marked and although road conditions vary, it is this variation that adds spice to the journey. Different kinds of weather are to be encountered and although the sun may blister you one day and the rain sweep down on you the next, it is a grand experience and one every woman with any kind of love for the outdoors can thoroughly enjoy.

GREAT TRIP.

"The fact is I never felt so well in all my life as the day I arrived in San Francisco. The trip was a great health-giving tonic for me. I believe it would be to any woman. I would advise giving more time to the trip than I did, as nine days is pretty quick time and there is no opportunity for side trips nor inspecting carefully the scenic wonders along the route, but it is far better to make it in nine days, if necessary, than never to make it at all."

An odd instance of how fast the world moves was that in which a boy 16 years old of Claflin, Kan., was involved. The boy had never ridden on a railroad train until last week, when his father took him to Wichita, and he rode home in a motor car which the father purchased, making his first motor trip.

Fair Enough.

FORM-A-TRUCKS MAKE GOOD IN MANY LINES.

ONE of the features in connection with the recent commercial motor vehicle run to San Diego was the clutch test demonstration. The trucks were required to line up at a curb, and at a signal the driver applied the power to determine if the front wheels would ascend the curb, thereby proving that, in making the grades on the run the old ruse of slipping the clutch had not been practiced.

The Smith Form-a-Truck, driven by Harry Maisel, that participated in the run, made an impression on the spectators by the readiness with which the curb was climbed. The truck carried more than its rated capacity load, but this seemed to have no influence.

A few days ago, in making a demonstration to a prospective buyer, Leo Kelly was asked to deliver a quantity of builder's supplies that was encased in boxes. The load weighed over 2400 pounds, and to make the delivery under instructions it was necessary to drive up a curb. The Smith Form-a-Truck repeated its performance at San Diego, the curb proving no obstacle to progress at all.

SPECTACULAR.

The service rendered by Smith Form-a-Truck attachments in use by the militia on duty in Texas and Arizona has been so spectacular that the entire border country has become interested, and this section of the United States will be one of the best markets for this attachment, reports W. O. Gates of Los Angeles, western sales representative for the Chicago concern. Mr. Gates is now at El Paso in the interest of the company and incidentally making a study of the Smith performance in the hard usages to which they are being subjected.

"I have been surprised time and again to see these little Smith Form-a-Trucks at work," Gates writes. "It does not seem as if anything can stop them. They are running around down here loaded with all the paraphernaila that can be put on them and they are getting away with it. Deep sand cannot stall them, and the economy of operation is proving of interest to all the quartermaster-sergeants who have charge of the supplies."

TOURING WEEK STRONGLY BOOSTED.

Mr. A. G. Selberling, general manager of the Haynes Automobile Company, Kokomo, Ind., endorses the widespread movement on foot to make the week of August 6 to 12 a National touring week—a sort of touring festival, one might say—the purpose being to induce motorists all over the country to take this occasion to discover one of the most pleasurable uses to which an automobile can be put.



Curb a small matter.

This little stunt pulled by the Smith-Form-a-Truck recently. A loaded truck was driven over an eight inch curb in a demonstration and it took the leap without even hesitating. The load weighed over three tons.

Nifty.

SAXON CAR IS TIP-OVER PROOF.

LOW GRAVITY CENTER MAKES IT HARD TO TURN OVER.

Forty-one-degree Angle Fails to Have Any Effect on the Little Machine—It Can be Tipped Over, but it Takes a Mighty Up-and-down Hill to do It.

It is possible to tirn a Saxon "4" over, but it's mighty hard to do. Having the lowest center of gravity of any standard automobile manufactured, the little roadster is as near "tip-over proof" as they make them.

SOME ANGLE.

Salesman McClure is shown in a Saxon "4," which is sitting on a hillside at an angle of 41 deg. The camera was not tipped, as McClure will testify. He was also sitting at an angle of 41 deg., all ready to leave the Saxon if it started sliding. The watch on the end of the string held by McClure forms a perpendicular line. The edge of the paper is horizontal. The axle of the car makes the angle. Measure it with a protractor.

The low center of gravity makes the Saxon "4" practically skid proof, without a doubt it is one of the safest cars in the world to drive. But economy of operation rather than its "safety-first" feature is what makes the little Saxon a selling success.

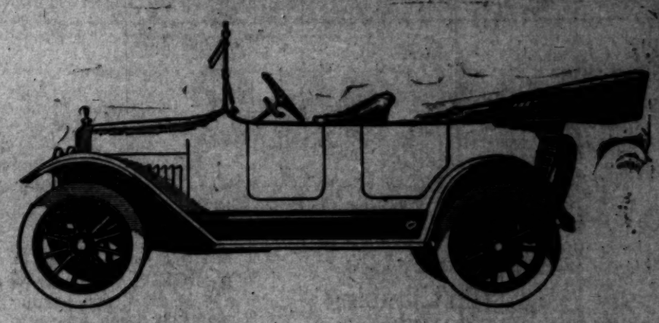
LOW UPKEEP.

Thousands of cars in the hands of thousands of owners have actually proven that the average cost of operation does not exceed one cent per mile. Economy of operation plus the service that the car gives creates the demand which keeps the Saxon Motor Sales Company busy telegraphing for more cars; and it is almost impossible to find a second-hand Saxon "4" on the market.

STANDARDIZATION BECOMING POPULAR.

Standardization on one certain make of truck is rapidly becoming popular among many of the larger western commercial car operators. A great deal of time and money has been spent in the process of elimination, and transportation experts have been employed for the sole purpose of selecting a truck combining the greatest efficiency and economy possibilities.

Many concerns demanding the most exacting service have adopted the Moreland distillate truck. Only the past week Moreland orders were received at the local factory from the Southern Pacific Company, Wells Fargo & Co., United States government and the Union Oil Company. Other late Moreland orders include the Fullerton Union High School, L. A. Can Company, J. W. Crichshank, William J. Mann, Harry Cohen, H. R. Boynton Company, Griffin & Anderson, Heck Bros., City Transfer Company of Redlands, A. P. Cross, Willis & Ingles, Axelson Machine Company, A. Giuffre, Royal Hawaiian Garage, P. W. Mansfield, Golden Eagle Milling Company, Mercer & Wilson, M. H. McAlmond and a number yet to receive Manager Moreland's official O.K.



Maxwell

$595

QUALITY in construction, design, finish, appearance—a really high class motor car—that is your first and last impression of the Maxwell.

In first cost it is several hundred dollars less than any other car offering the same quality and advantages.

In operation—the cost of gasoline and tires is so low it means the utmost economy.

This combination should make you consider the Maxwell—should mean that you will buy it if you really want value. Let us prove these statements.

Touring Car $595; Roadster $580; Cabriolet $865; Town Car $915; Sedan $965. Fully equipped, including electric starter and lights. All prices f. o. b. Detroit.

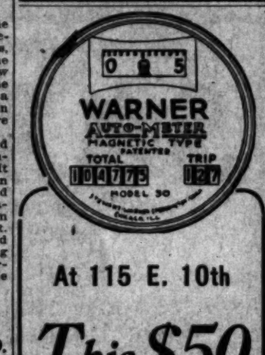
[Main 5470] LORD MOTOR CAR CO. Home 10845

1101-1109 South Hope Street

SAVE $$$$
Closing Out
Lighting Fixtures.
Immense Wholesale Stock of PHOENIX LIGHTING FIXTURE CO.
ONE PRICE TO EVERYONE
407 E. Fourth St. Phone F1300.

Save Money
Buy Your Furs
Hudson Bay Fur Co.
222 Powell St.,
San Francisco.

White Garage Repair Shop
Luard-Totzlaff-Moore.
We are especially prepared to handle any kind of automobile wreck or road trouble.
A complete equipped machine shop.
Open DAY and NIGHT.
810 to 816 South Olive.
For quick service call Main 8143 or 10878.



At 115 E. 10th

This $50 Warner

with complete equipment, in exchange for any old speedometer you may have and

$15.00

This offer is made at the Stewart-Warner Service Station, 115 E. 10th St., where we have room for 25 cars.

No delays.

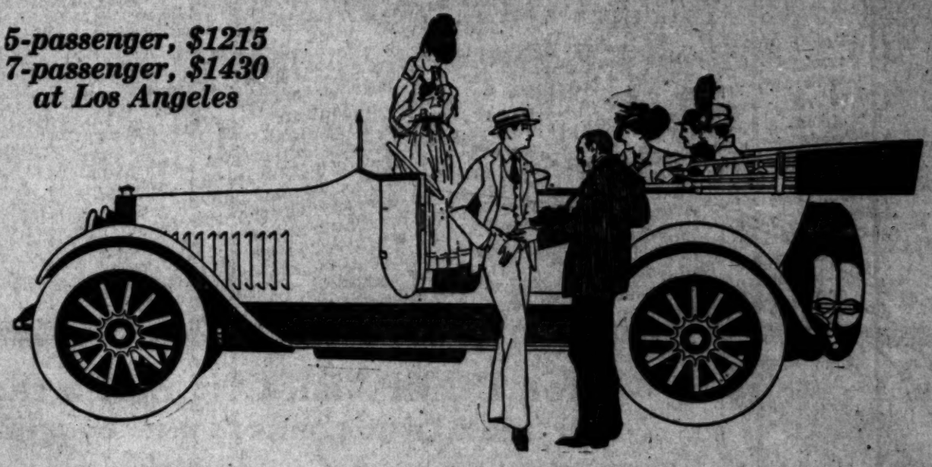
CALIFORNIA SALES CO
115 E. 10TH

IMMEDIATE DELIVERY!

5 and 7 Passenger Nineteen-Seventeen

CHALMERS SIX-30

5-passenger, $1215
7-passenger, $1430
at Los Angeles



$22,000,000 worth of them, going into service now, on the strength of proven performance

The superior vacation car. Ready to go anywhere. An all purpose, all-sufficient car for the road. Starts off tomorrow morning with the same vim and snap that kept it going ahead all day today. Up-hill without a grunt; down-hill with perfect safety.

Chalmers Six-30 is fortified at every point—construction perfect, lines captivating, motor chuck-full of concentrated vigor, operation instantaneous and all-convenient for emergency or ordinary use.

There's lots of room—a 5-passenger car for five people and a 7-passenger for seven grown-ups. Deep, comfortable upholstering, designed to make the hardest going as easy as on smooth pavement. Good roads or bad—vacation roads, if you will—it's all the same to a Chalmers.

Best of all—they are ready; ready to hop into and drive away; six months ahead of schedule—typical of the Chalmers' snappy methods.

Greer-Robbins Company
A1187 Broadway 5410
TWELFTH and FLOWER

THOSE KING "EIGHTS"

AND which arrived in heavy shipments from the factory last week —are now ready for distribution.

Supreme Leaders in:—

Hill Climbing
POWER
Endurance
Flexibility
VITALITY
Economy

MODELS will be found on display at the Grand Avenue Salesrooms, between Eleventh and Twelfth Streets.

IT WAS THE

KING "EIGHT"

which climbed Mt. Wilson on high gear, and covered 10,850 miles in NEW YORK without stopping the motor.

Seven Passenger
Sixty Horsepower
$1500
in Los Angeles

Three Passenger
Roadster
$1500
in Los Angeles

ENGLISH MOTOR CAR CO.
1132 South Grand Avenue
Call F 2381 Call Main 1400

KING MOTOR CAR CO., DETROIT

—regarding the Studebaker SIX

Wrote a lawyer to a friend

Armour & Co. May 29th, 1916.

My dear Mrs. [redacted]:—

I am just in receipt of your inquiry regarding the Studebaker Six. We are more than pleased with this car. I gave the matter careful consideration and investigation, studying and looking over several different models and makes, not being satisfied with just what I found here I went to Sioux City and examined the different cars there, my preference for the Studebaker "6" remained unshaken; but I thought it would be no time to investigate after buying, so we went on to Chicago and made further investigation there, returning home perfectly satisfied that the Stunebaker "6" was what we wanted.

Mrs. [redacted] at first objected a little on the ground that it was too large a car for just two of us. This, according to my way of looking at it was no objection, the two extra seats are in the floor of the car, out of sight and out of the way; but very convenient when it is desired to take more than five passengers. The car in reality is not a heavy car, I think it is well proportioned and well built and the fact that it has one of the best companies in the country behind it was one of the strong points in its favor with me. The lines of the car attracted my attention the first time I saw it and I find that wherever I go people seem to admire it. We have driven it now nearly 1000 miles without a moment's trouble or inconvenience or any nature. If I were going to purchase a car to day it would be a Studebaker "6". The long wheeled base and the build of the car make it an ideal car to ride in. Now as to cars of about

Studebaker

50 H.P. 7 Passenger SIX $1085
F. O. B. Detroit

STUDEBAKER
South Bend, Ind. Detroit, Mich.
Walkerville, Ont.

—after COMPARISON: that's the way most Studebakers are bought!

THAT'S the way this owner bought his. (Name furnished on request.) That's the way YOU will buy yours. AFTER comparison!

Comparison is the BIG reason that Studebaker sales have more than doubled over last year's sales.

And this is why:

When you set this SERIES 17 Studebaker SIX side by side with any other 6-cylinder car on the market and make comparisons on the essentials of POWER, SIZE and basic QUALITY, you find that any other car that equals it, is priced from $250 to $400 HIGHER.

You SAVE from $250 to $400 by buying a Studebaker—and you don't have to sacrifice one iota of the activity, endurance, luxury and low cost of maintenance that you want in a car.

See the car and judge for yourself. You'll see why this letter was written.

Studebaker Corporation of America
Home 60439 Main 3840
1047 South Grand Avenue
Nixon Motor Car Co. Hollywood — J. N. Harper Pasadena — G. G. Bundy Santa Monica

Hard at It.

MERCER FACTORY DOING ITS BEST.

BUT ORDERS CONTINUE TO PILE UP IN ADVANCE.

Local Distributor has Difficult Time Signing up for Enough Cars to Supply Pacific Coast Demand. New Disc Wheels Create a Tremendous Sensation.

"Getting additional shipments under way. Factory working capacity to meet increased orders coming in from every section, even including Australia and Japan."

This telegram was received at the Mercer agency last week from George R. Bentel, the Mercer distributor for the Pacific Coast, who is now in the East hurrying along the '17 models for early delivery here. Orders had piled up to such an extent that Bentel hastened to the Trenton (N. J.) plant to not only get his regular quota but additional cars.

SELLING 'EM.

"And it is well that he is getting more cars for us," said Salesmanager Jack Ruddle. "We have sold at least one car for each day that Mr. Bentel has been gone. The Merger recently sold with the disc wheels is one of the Mercer sensations of the year here and we will have all the orders that we can fill for them.

"This will be the best Mercer year in the history of the car, not only on the Coast, but throughout the United States."

The relation between cars and road mileage varies widely in different sections. There is only one car

Five cents a pound for nails and screws picked up in the streets of North Lonup, Neb., was offered by the Automobile Club, that city. The resultant campaign, carried on largely by schoolboys, netted 285 pounds of rusty metal, which was displayed in a store window. The reward still stands, and the streets are safe for motor traffic.

BATHING SUITS



Ladies' Suits $2.00 to $5.00
Men's Suits $1.25 to $5.00
Children's Suits 75c to $2.50

LADIES' SWIM EASY SUITS AT REDUCED PRICES

138-142 SOUTH MAIN

WM. H. HOEGEE CO.
SPORTING GOODS



SAXON

Strength Economy Service

FORGET for a moment—if you will—the matter of price. Consider Saxon "Six" purely on the basis of its merit. Observe the matchless grace of the yacht-line body—the lustrous beauty of the finish. Observe the finished perfection of every detail. Observe, too, the velvety smoothness of every movement of the mechanism—the well-nigh perfect silence, unbroken save by the low purr of the great motor. Mark the utter comfort of the deep upholstery—the roomy restfulness of the wide seats. And at the end of the ride you'll say, too, Saxon "Six" at $815 is the greatest value in its field.

"Sixes"
Roadster ... $815
Touring Car $815

"Fours"
Roadster ... $395
Delivery Car $395
Electric Equipment $70.

Prices F. O. B. Detroit

Immediate Deliveries.
LIBERAL TERMS. EXCHANGES MADE.

Saxon Motor Sales Co.
1155-1157 South Olive Street
Home 60517 OPEN SUNDAY AND EVENINGS Bdwy. 349

THE PORTAGE RUBBER CO. THE PORTAGE RUBBER CO.

Portage Tires

The Tire of Super-Service

These Portage Tires in actual service here in this city are more than proving every claim we make for them. If you are not getting 15,000 miles or better from the tires you use, no matter what work the car does, we have a message for you here. If skeptical, come and be convinced.

Portage Rubber Co. of Calif.
John G. Boss, Pres. and Gen. Mgr.,
Bdwy. 2091. 723-25 S. Olive St. A3897.



That new Grant Six,

Which has just arrived from the factory and which is creating such a sensation in motor circles. The new machine has many features and comforts which seldom come in a medium priced car. Miss Virginia Baynes is shown entering the classy car.

Here at Last.

NEW GRANT SIXES ARE CLASSIER THAN EVE

THE new 1917 Grant car has arrived. The first shipment of these light sixes was received last Tuesday evening by the Bekins-Speers Motor Company, and was placed on exhibition there the following morning. The new car, in general design, is similar to that of last season, but several features have been added by which the efficiency of the motor has been greatly increased.

Through a minor change in design more power and "pep" has been added to the motor. This resulted from the lengthening of the pistons and decreasing the combustion chamber. The compression thus was increased materially. The change added to the "pick-up" and pulling power of the motor at all speeds.

MORE ACCESSIBLE.

The valves have been made more accessible for lubrication and inspection, and are much easier to remove for grinding and clean the carbon from the motor. The motor is the valve-in-the-head type, which produces the greatest power possible in a given bore and stroke, and which permits of great fuel efficiency.

The gasoline tank has been placed on the rear of the chassis instead of in the cowl, and has been made of twelve instead of ten-gallon capacity. The fuel is brought to the carburetor by means of the Stewart-Warner vacuum feed system.

The Wagner two-unit [illegible] built especially for the Grant is used for starting and [illegible] electricity for the lights, [illegible] etc. This is improvement [illegible] single-unit system of last year.

The improvement in the [illegible] the car also is marked. The [illegible] the new model are straight [illegible] the radiator to the cowl on [illegible] the front doors on the sides [illegible] the cowl the lines dip and [illegible] graceful, boat-like proportions [illegible] the rear of the tonneau.

IMPROVEMENT.

The compartments of the [illegible] big, roomy and comfortable. [illegible] driver's compartment has [illegible] leg-room for both pilot and [illegible] ger. In the tonneau there is [illegible] room for three passengers. [illegible] holstery is high-grade, deep [illegible] comfortable leather.

The appointments of the [illegible] up to the minute in every [illegible] and the equipment is complete [illegible] every way.

The new factory of the [illegible] Cleveland, which had been [illegible] structed to care for the [illegible] business of the coming season, [illegible] be opened within the next [illegible] weeks, and when it is ready to [illegible] put of the Grant will immediately [illegible] jump to schedule. The present [illegible] ters at Findlay are too small to [illegible] mit of scheduled production. [illegible] Twenty thousand cars are [illegible] sold for the coming season of the Grant, and that number will constitute the production schedule for the season.

Improvements.

REFINEMENTS FEATURE NEW STUTZ MACHINE

RETAINING the same general appearance and design but incorporating a number of refinements and mechanical improvements, the first shipment of the new series Stutz automobiles has been received in Los Angeles by the Walter M. Brown Company, Southern California distributors. Although no direct announcement had been made of the arrival of the cars, so much interest was shown that already a large number of persons have called to look the new models over.

ROTATION.

It is said by Mr. Brown that the demand for Stutz automobiles will be so great throughout the new season that deliveries will become a matter of rotation. The Stutz Motor Car Company recently [illegible] capitalized in order to permit [illegible] ditions to the factory and [illegible] crease in production, but it [illegible] H. C. Stutz writes Mr. Brown [illegible] it can be foretold even [illegible] that the factory will have [illegible] in supplying the demand.

The Stutz line will be [illegible] four and six-passenger [illegible] and a turtleback roadster. [illegible] Subsequently, a speedster [illegible] with a sixteen-valve engine [illegible] after the famous racing [illegible] be put on the market. It is [illegible] expected now that the speedster [illegible] be ready for delivery before [illegible] fall, as all energies at the [illegible] will be directed at first to perfecting the types in more general use.

EXACTLY THE SAME

The four and six-passenger [illegible] known as the bulldog speedster [illegible] exactly the same in design [illegible] six-passenger car will have a [illegible] body, however, to accommodate [illegible] extra seats in the tonneau. The [illegible] auxiliary seats are designed to fold [illegible] under the front seat when not in use and will be entirely concealed from view. The four-passenger [illegible] be equipped with a cabinet containing thermos bottles and room for robes.

The spring suspension has been changed, a flat type being used in the rear. Earl Cooper, the racing driver, who rode in the new car at the factory, tells Mr. Brown that it is the most comfortable riding automobile he ever sat in. The wheel suspension is fifty-six inches by 60 inches longer than the one formerly used.

Some change has been made in the intake manifold, which is now constructed that it gives the motor greater efficiency. Poor grades of gasoline are in general use now and excellent results will be obtained from the kind of fuel now on the market. The carburetor's jet [illegible] is raised to make it more efficient.

The regular painting on the models will be battleship gray, with red, maroon or ultramarine as the colors will be optional, but the gray or blue is chosen, time must be given for these jobs to go through the paint shop as special, the plain gray alone being stock. No discrimination in price will be made because of color selection. The upholstery is either black or brown Spanish leather, according to preference.

Tires

PRICES

Goods shipped to all points C.O.D. Money refunded on goods returned intact within one week.

Size	Special Prices on Plain Tread	Gray Tubes	Red Tubes
28x3	$ 6.55	$1.75	$1.95
30x3	6.95	1.85	2.10
30x3½	8.95	2.10	2.35
31x3½	9.45	2.15	2.40
32x3½	9.95	2.25	2.45
34x3½	10.95	2.30	2.55
36x3½	12.05	2.40	2.75
30x4	13.20	2.80	3.10
31x4	13.85	2.85	3.20
32x4	14.05	2.95	3.30
33x4	14.70	3.10	3.40
34x4	14.95	3.15	3.50
35x4	15.65	3.20	3.60
36x4	15.85	3.30	3.70
34x4½	20.25	3.85	4.30
35x4½	20.85	3.95	4.35
36x4½	21.25	4.10	4.50
37x4½	21.90	4.15	4.60
35x5	23.65	4.70	5.20
36x5	23.95	4.90	5.35
37x5	24.90	4.95	5.45

Non Skid Prices in Proportion
Prices subject to change without notice.

AUTOMOBILE TIRE CO.
Sixth and Olive Streets.
F4727. W. A. Demarest. Bdwy. 4869.
153 Van Ness Ave., San Francisco.
1776 Broadway, Oakland.
Second and B Sts., San Diego.
Hotel Fresno Bldg., Fresno.
The Oldest Automobile Tire Jobbing Concern in the United States and the largest in the world.
Open Sundays and Evenings.

LARGER SIZES SEEM POPU[illegible]

A rather interesting feature of sales of Dayton tires came to last week when in checking up the past month Mr. E. P. Wade the Wade Tire and Rubber pany, agents for this Dayton matic tire, found that almost thirds of the entire volume of ness done on this tire has the two larger sizes, 34x4½ and

"When I speak of volume of ness," says Mr. Wade, "I do not that the proceeds from the tires were greater, for that is natural, but that in the number tires sold, about two-thirds of actual number has been those sizes, which shows what the of the big cars think about tons at least."



Mrs. L. Lawrence, at wheel, and [illegible] scenic beauty. Before long the began to open. After enjoying [illegible] think that Southern Californian [illegible] Here the converts are shown in

Boosters

OAKLAND EIGHT SNEERS TO

TWO eastern motorists, Mrs. L. H. Lawrence and Miss Marie Martin, say they do not believe the people of Southern California are half enough appreciative of the mountain scenery that is made available to them by use of the automobile. Mrs. Lawrence and Miss Martin have been in Los Angeles several weeks and have the effrontery to say they believe they have seen more of Southern California through the agency of their eight-cylinder Oakland touring car than many people who style themselves "old-time" residents of the Southland.

NOT IN IT.

"The people of New York rave about the Adirondacks and the Catskills and New Englanders boast of the White Mountains. We have journeyed to all those places famed in history and poetry and have not found any of them to compare to

Growing.

LOCAL CONCERN TAKES ARIZONA.

NEW TERRITORY ADDED TO THE SAXON COMPANY.

Ten Counties in Southern California, as Well as Arizona, are Now Controlled by Local Agency. New Addition Does not Come as a Complete Surprise.

The State of Arizona has been allotted as additional territory to the Saxon Motor Sales Company, distributors of Saxon motor cars in Southern California.

This information, which was made public this week, did not come as a surprise, as it was expected that the Saxon factory would recognize the splendid strides made by the local concern in introducing the Saxon line, with an increase in territory.

A NEAT CLIMAX.

The additional territory granted to the Saxon Motor Sales Company comes as a climax to the selling campaign instituted just a little over ten months ago. At that time Saxon cars were practically unknown in Southern California although one of the biggest sellers in the East. The local agency, which opened with a modest place of business on Olive street, was not conceded a chance. The dope was upset, according to modern phraseology. Saxon cars were enthusiastically received. The business grew by leaps and bounds. Then came the move into the larger quarters at the corner of Twelfth and Olive streets. The June business doubled that transacted in March, and the July sales are outdistancing those of the previous month.

TEN COUNTIES.

Ten counties in Southern California, as well as Arizona, are now controlled from the Los Angeles agency. A stock of parts sufficient to take care of all the new territory in New Mexico besides is constantly kept on hand.

Having handled nearly 600 Saxons in the past ten months, the distributors of the popular light cars expect to handle 1200 cars in the coming year.

FORMER USERS ARE— STRONG BOOSTERS.

Records recently compiled show that the Hupp Motor Car Corporation sells 50 per cent. of its output to former Hupmobile owners. In many cases motorists have never driven anything but Hupmobiles since the first Hupmobile "20" was brought out in 1907.

Probably no other car has so many boosters among the youngsters as the Hupmobile, and in many families in which a Hupmobile is owned the children have grown up with their automobile, which developed from the little "20" roadster to the present powerful machine.

A cable from Sao Paulo, Brazil, recounts another victory in foreign lands of the four-cylinder Hupmobile. The Brazilian agent, Chaves, was the winner of the race in which practically all makes of cars represented in that country competed. The event was a nonstop run of 440 kilometers over rough and mountainous roads and sandy regions. The winner's time was 10h. and 50m.



Southern California converts.

L. Lawrence, at wheel, and Miss Martin came out from New York City, skeptics about California's scenic beauty. Before long they were persuaded to invest in an Oakland Eight touring car and their eyes began to open. After enjoying a few of the nearby tours they turned enthusiastic boosters. They even think that Southern Californians do not really appreciate and enjoy the scenic beauties of this state. Here the converts are shown in their Oakland in the Sespe canyon.

Boosters at Last.

AKLAND EIGHT CHANGES SNEERS TO REAL BOOSTS.

O eastern motorists, Mrs. L. E. Lawrence and Miss Marie Martin, say they do not believe people of Southern California half enough appreciative of the ntain scenery that is made avail- to them by use of the auto- . Mrs. Lawrence and Miss e have been in Los Angeles l weeks and have the effron- to say they believe they have more of Southern California gh the agency of their eight- der Oakland touring car than people who style themselves me" residents of the South-

NOT IN IT.

The people of New York rave the Adirondacks and the Cat- and New Englanders boast of White Mountains. We have to all those places famed in and poetry and have not any of them to compare to what Southern California offers." said Mrs. Lawrence to W. E. Lanphier, while waiting at Hawley, King & Company's garage to have the brakes on her Oakland eight adjusted.

"I confess we were just like the other people from the East, when we first arrived here. We had heard something about California, but were disposed to accept it with a sneer, as we believed the East, meaning New York, of course, is the only place on earth. A friend took us a few rides in her car and then our eyes began to open. Finally, we decided we must have a car of our own to take us wherever we wished to go and we did not want to stay only on the boulevards, as fine as they are. So we bought the Oakland eight and have driven to Bear Valley, Camp Baldy, the Sespe Canyon and other places suggested to us. Now we know California's claims are justified and we are even contemplating driving back home in the Oakland."

Growing.

CAL CONCERN TAKES ARIZONA.

NEW TERRITORY ADDED TO THE SAXON COMPANY.

Counties in Southern Cali- as well as Arizona, are Controlled by Local Agency. Addition Does not Come as Complete Surprise.

State of Arizona has been al- ed as additional territory to the Motor Sales Company, dis- tors of Saxon motor cars in ern California.

This information, which was made this week, did not come as a rise, as it was expected that the factory would recognize the rapid strides made by the local firm in introducing the Saxon car, with an increase in territory.

A NEAT CLIMAX.

The additional territory granted to the Saxon Motor Sales Company was as a climax to the selling cam- paign instituted just a little over ten days ago. At that time Saxon cars were practically unknown in Southern California although one of the biggest sellers in the East. The local agency, which opened with a small place of business on Olive street, was not conceded a chance. But hope was upset, according to the phraseology. Saxon cars were enthusiastically received. The sales grew by leaps and bounds. Finally came the move into the larger garage at the corner of Twelfth and Olive streets. The June business exceeded that transacted in March, and the July sales are outdistancing those of the previous month.

TEN COUNTIES.

The ten counties in Southern Californ- ia, as well as Arizona, are now handled from the Los Angeles branch. A stock of parts sufficient to take care of all the new territory in New Mexico besides is con- stantly kept on hand.

During the handled nearly 600 Saxons in the past ten months, the dis- tributor of the popular light cars expects to handle 1200 cars in the coming year.

MER USERS ARE STRONG BOOSTERS.

Reports recently compiled show that the Hupp Motor Car Corpora- tion has 10 per cent. of its output in Hupmobile owners. In these cases motorists have never had anything but Hupmobiles since the first Hupmobile "20" was turned out in 1907.

Probably no other car has so many boosters among the youngsters as the Hupmobile, and in many families where a Hupmobile is owned the children have grown up with their favorite, which developed from the "20" roadster to the pres- ent powerful machine.

Letters from Sao Paulo, Brazil, re- port another victory in foreign events of the four-cylinder Hupmo- bile. The Brazilian agent, Chaves, was the winner of the race in which nearly all makes of cars repre- sented in that country competed. The course was a nonstop run of 440 miles over rough and mountain- ous roads and sandy regions. The winner's time was 16h. and 50m.

NEW MILLER TIRE FILLS THE BILL.

"Since the advent of the new Mil- ler black tread tire," says F. C. Millhoff, general sales manager of the Miller Rubber Company, "we have been asked, 'why the new ad- dition to the Miller tire family?' It's a legitimate question and easily an- swered. Many automobile owners feel that the conditions in their ter- ritory or the use to which their car is put does not warrant the pur- chase of high-priced tires. They wish a popular-priced tire yet hesitate to buy of a company whose sole object in manufacture is to meet a price. Realizing the need the Miller Rub- ber Company set about to supply it. The Miller black tread tire is made of the same materials as the stand- ard Miller tires, but by lessening the number of operations in manufac- ture the price has been reduced."

Consumption of Gas goes down If you use a Miller Carburetor

Miller Carburetor Sales Corp.
Office and Service Station
834 So. Los Angeles Street
Phones A1463—Main 8072



—Come in and see our new and complete Line of GOLF ACCESSORIES and SPORTING GOODS

McLoughlin Bundy Co.
2ND FLOOR MAAS B'LD'G.

Road Notes.

OREGON TRIP IS MADE WITH EASE.

CHARLES O. WEARIN REPORTS ROADS IN FINE SHAPE.

Excellent Time Made in Northern Trip and Few Grades Encountered Which Require Intermediate Gear—Hudson Six Performs in Fine Style.

Mr. Charles O. Wearin of South Pasadena, in a letter to Harold L. Arnold, the Hudson distributor for Southern California, reports the condition of the roads between here and Medford, Or. Mr. Wearin made the trip in a Hudson Six and sends an excellent report of the performance of his machine. The roads are all in fair shape and little difficulty was experienced in the run. Mr. Wearin says:

ROADS FINE.

"The greater part of the roads are fine and the rest are good. North of Sacramento we found some rough roads every day, where we made detours, but never very bad at that, and then only for a short distance at a time. There are about twenty miles in the Redding Hills, which are rather rough and crooked, but the people who live in that neighborhood think they are good mountain roads. We found several 14, 16 and 18 per cent. grades, but short. We took it slow—fifteen or twenty miles an hour on that portion of the route. From Dunsmuir, north, the roads are fine although about half the distance the way is dirt road only; the rest is gravel rolled, scraped and packed, and we made twenty-five or thirty miles an hour the greater part of the day.

EASY GRADE.

"At Siskiyou we went into gear and made the grade easily on second, partly on high.

"Drove from Castello to Medford the last day 116 miles, finishing early and making a very easy run of it.

"Never once on our trip did not radiator even steam, nor did we have reason to make an adjustment of the carburetor when climbing to the highest altitudes reached on the trip.

FINE CAMPING.

"We found most excellent camping places all along the road, and north of Sacramento appreciated the splendid mountain streams, big timber, the good fishing and magnificent scenery we had every day on the trip. Some motorists complain of the roughness of the detours, but that depends largely on the kind of car they are driving, and the rate of speed at which they drive it. With our complete camping outfit our Hudson Six was so comfortable that we did not feel tired even after a long day's run on the mountain portion of the road.

RACINE DISTRIBUTOR GIVES REAL SERVICE.

Mr. Sam S. Cori, general representative of the Racine Rubber Company of Racine, Wis., spent the past week here in the interests of his firm and with Mr. F. H. Osler of the Osler-Racine Rubber Company, local distributors for the Racines, visited all the outside dealers in Southern California, studying conditions with a view to increasing business as well as bettering service.

"Service," says Mr. Cori, who is one of the best known and best versed rubber men in the country, "is the watchword of all Racine distributing points, but I must admit that the Osler-Racine Company here has one of the finest systems of any agency in the country and wherever we stopped in our trips out through the country, not a complaint was forthcoming but always a word of praise about the prompt service rendered by the Los Angeles distributors."

Bring the subject of that AUTOMOBILE you need right down to a focus Monday morning—

Inter-State

$950—Los Angeles

Investigate a car that has satisfied thousands of users by its manifest ingenuity, completeness and economy.

See the first car that combines every necessary feature of every automobile in the world and sells at only $950.

Just think of getting 110-inch wheelbase, 30 full horse power, 34x4 tires, front and rear, and seating room enough for five (any size) men for such a low price!

Inter-States are made in 5 styles—5-passenger touring, divided front seat if desired—2 and 4-passenger roadster—all $950 except the 4-passenger roadster, $45.00 extra.

Now for the Demonstration.
Set your own time—Home A5772

Ashton-Wright Co.
Pacific Coast Distributors
1048 South Olive St.

Progressive dealers wanted for unallotted territory in California, Arizona, Washington and Oregon.



Mr. N. O. Skid says

DAYTON PNEUMATIC QUICK DETACHABLE CLINCHER

Dayton—Tires
For Mine—Always

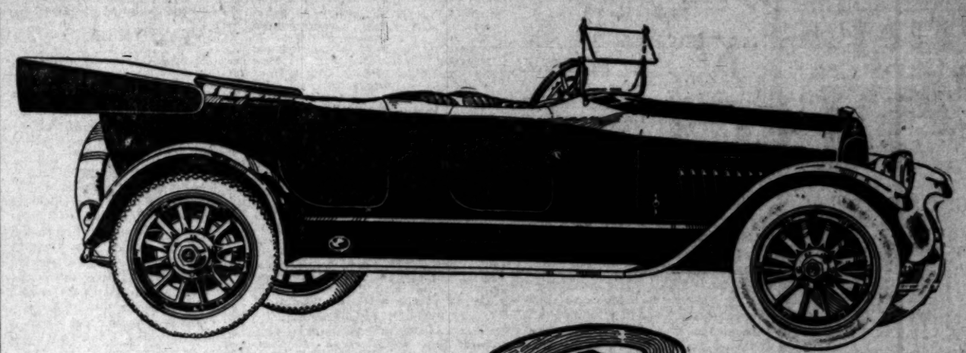
Because I get a written guarantee of 6000 miles—with each tire.

I know I'm safe with Daytons because they are made right in the first place and the factory knowing this, backs them to the limit.

No tire trouble when you have Daytons. The Best Pneumatic Tire made.

Phones: A1182; Main 5.

B.F. WADE TIRE & RUBBER CO.
512 WEST EIGHTH ST.
LOS ANGELES CALIF.



COLE 8

$1595

70 horsepower—Eight Cylinders
Seven passenger Touring Car
Four passenger Roadster
Aisleway between front seats
127-inch wheelbase—
f. o. b. factory

Way Ahead!

What the future holds of new motoring thrills the Cole Eight reveals in the present.

It shows a clean, clear gain in performance which pushes the best previous mark far ahead along the road of accomplishment.

It puts the supremacy of the eight beyond all possible doubt.

For speed from the lowest to the highest it gives a new meaning to "smoothness" and absence of vibration.

Acceleration means more than it has ever meant before—the cole Eight has surpassing pick-up.

It is the biggest eight—relatively the lightest—and by far most beautiful.

It's the foremost car of its day—way ahead—order yours now.

DEALERS NOTE.
We have some good territory in Southern California open to live dealers. Write us for proposition.

Irving Motor Car Co.
Main 2191 842-48 SOUTH OLIVE STREET F4936
LOS ANGELES

DEALERS NOTE.
We have some good territory in Southern California open to live dealers. Write us for proposition.

Cole Motor Car Company, Indianapolis, U. S. A.

Announcement
Carlton, Shephard, Bowles, Inc.
Southern California and Arizona Distributors

Stewart

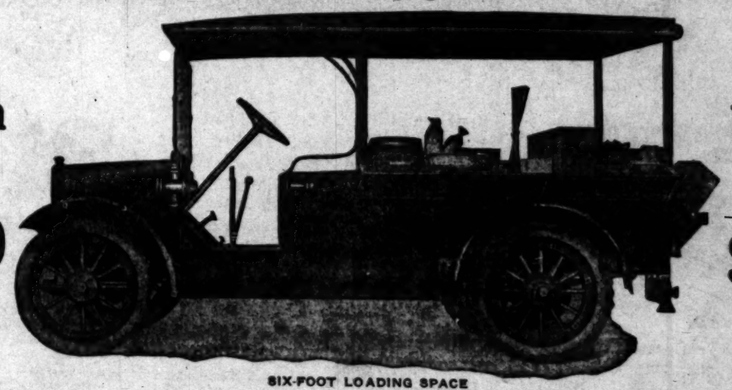
The First Real ½ Ton Truck Sensational Price

Panel Body $850 Stake Express Body

Internal Gear Drive—Valve in head motor—32x4 tires—Non Skid
Complete Equipment

¾ Ton Capacity Chassis $1440

1¼ Ton Capacity Chassis $1440



SIX-FOOT LOADING SPACE

Dealers wanted in Southern California and Arizona. Demonstrating trucks covering territory. Write or wire for dealers' proposition.

Sales Room and Service Station
Eleventh and Flower Streets

Phone Main 6711. Home 60388.

TIRES
NO ADVANCE IN PRICES
Guaranteed Fresh and Free of All Breaks and Patches.
No-Made-Over Cheap Tires

	Plain Tread	Non-Skid Tread	Tubes
28x3	$ 5.85	$ 6.21	$1.70
30x3	5.95	6.83	1.75
30x3½	8.05	8.84	2.10
32x3½	8.75	9.61	2.25
33x4	12.60	13.84	3.05
34x4	13.00	14.30	3.15
35x4	13.25	14.57	3.25
36x4	13.75	15.10	3.35
35x4½	16.75	18.42	4.00
36x4½	17.40	19.10	4.15
37x5	20.00	21.95	5.00

ALL OTHER SIZES CARRIED IN STOCK.
All Inner Tubes Guaranteed One Year.
Goods Shipped C.O.D. on Approval.
No Money in Advance.
TIRE SUPPLY CO.
613 South Olive Street, Los Angeles.
Open All Day Sunday.

TRUCKS
R.S.PENDELL
1231-9 So. ROUSSEAU L.A. CAL.
ZENITH CARBURETOR

Another Record.

"KING EIGHT" IS STILL STEPPING.

HANGS UP PROVIDENCE-DETROIT HIGH-GEAR MARK.

Loaded Car Travels Over Rough Roads and Through Deep Mud. Run is Made in Fast Time and King Completes the Trip Without Single Adjustment.

Not content with having sewed up three championship performances, two of which were high gear, the King "Eight" has gone and created another for itself in making the run from Providence, R. I., to Detroit with gears sealed in high, according to a dispatch received here yesterday by Clarence A. English, local distributor.

This run from Providence to Detroit, a distance of 824 miles, passing through the Berkshires and into Canada, is to the automobile world of the East what the tour from Los Angeles to San Francisco is to the West.

HEAVYWEIGHTS.

In the eastern test, five passengers, chosen for their great weight as well as their pleasant company, rode in the car, the gears of which had been inspected and sealed "in the high." With only the clutch and the brake to depend upon, and no intermediate or low gears, the King was sent westward from Providence via Albany, Buffalo, Niagara Falls and Canada.

The report received here by Manager English states that in Canada the roads were about as poor as could be found, due to heavy mud and many ruts. However, the car, which was a stock model with a stock gear ratio of 4.64 to 1, plowed ahead until its triumphant arrival in its factory city of Detroit.

It was this same type model of King which out here climbed, conquered and topped Mt. Wilson, driven by Jerry Woodill, with gears sealed in high, accomplishing what had long been declared to be impossible. In fact, as pointed out yesterday by Mr. English, all tests ever conducted by the King factory or King distributors will be with stock model cars.

Other recent important tests "put over" by the King include the Los Angeles-to-San Francisco run and the 10,000-mile nonstop run conducted at New York and successfully completed.

That speed "stunts" will never enter into the curriculum of King performances was the statement made yesterday by Mr. English. He pointed out that speeding will be left to the owners and will not be considered by the factory. The tests heretofore have been chosen so as best to demonstrate the durability, power and flexibility of the car and of the material put into it.

SPEEDING POSSIBLE.

"All speeding can be done by owners if they wish to risk lives and fines, but either in the East or in the West the King will stand for reliability. Of course, the new sixty-horse-power models, both in the roadster and the seven-passenger, are capable of very high speed, but, knowing this, we are trying to demonstrate how superbly the factory has reached the maximum modern height in motor car construction by tests of real and not artificial value," he said.

CAPITAIN NOW AT OCEANSIDE.

C. A. Capitain, one of the veterans of the automobile industry on the Pacific Coast and one of the motor car mechanical experts who have come up with the industry from the old bicycle days, is now proprietor of the Oceanside Garage, Oceanside, Cal., having bought out the Oceanside Garage Company.

In 1900, Capitain was in charge of the mechanical department of the R. K. Holmes establishment, located where the Alexandria Buffet is today. Some of the first motor cars to reach the Pacific Coast were repaired by Capitain ten and fifteen years ago.

The Auto Manufacturers and Dealers Association of St. Louis has decided that instead of the usual fall show they will hold a show in the spring.

VACATION CARS IN BIG DEMAND.

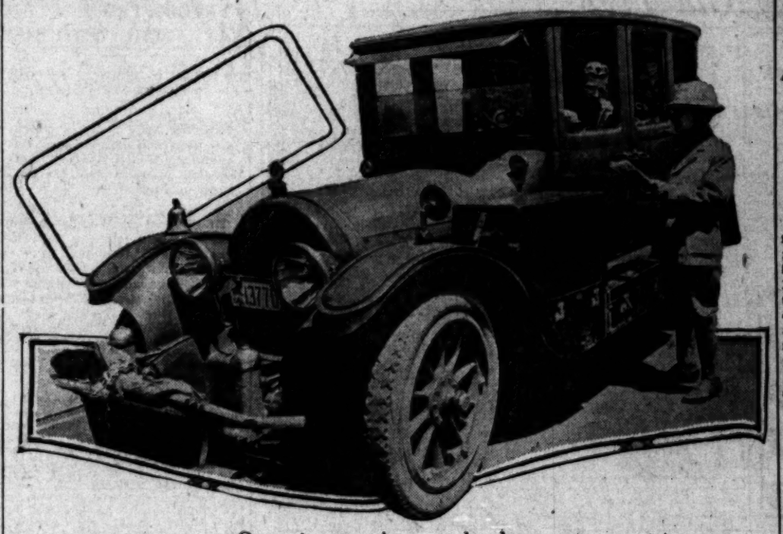
More demand for vacation cars this year than ever before in its history is the report of the Greer-Robbins Company, representing the Chalmers and Hupmobile cars. The reason for the large increase in Chalmers inquiries is due to the fact that the 1917 models arrived just before the vacation period was on in earnest. The unusual service system inaugurated and maintained by the Hupp Motor Car Corporation is one of the big reasons given for the Hupmobile increase. The Hupp company maintains a very large number of service stations in California, assuring tourists of an exceptional service wherever the owner may be sojourning.

VESTA BATTERIES SELLING FAST.

Alle S. Hamilton of the L. A. Ignition Works, one of the pioneers in the ignition and battery business of this city, has been doing a very large business recently in the repairing and rebuilding of batteries, keeping a large force of men busy in this department.

Besides this the sale of Henricks starting and lighting systems and Vesta batteries has kept every one in the shops busy equipping the cars with these articles as fast as they could be installed.

Mr. Hamilton has been planning a business trip East for some time but the rush of business has piled upon him so fast that he has been unable to get away.



Ocean to ocean in an enclosed car.

Read Holiday who left for New York Friday in his eight cylinder Cadillac brougham. He was accompanied by his wife, two children and driver. While overland travel is becoming commoner every day, traveling across in an enclosed car is something distinctly out of the ordinary.

V-TYPE MOTOR IS PROVED SUPERIOR.

A radical turning toward V-type motors is taking place in the demand for motor cars in foreign countries as a result of the present European war, says Jay Hall, general sales manager of the Olds Motor Works of Lansing, Mich.

Recent orders for Oldsmobiles from foreign territory, says Hall, have been entirely for eight-cylinder machines, with motors of the V-type, where formerly four cylinders were in demand.

This is credited by Hall to the inherent superiority demonstrated by the V type of motor in aviation service during the present war, and the resultant publicity it has obtained. All of the recent high-powered aeroplanes are equipped with V-type motors, the reason lying in their greater flexibility and their supremely rapid response to control, giving the advantage in maneuvering, which, in aerial warfare, often spells the difference between life and death.

Oh, Girls, Look!

INCLOSED CAR MAKES HOT AND DUSTY JAUNT.

WITH New York as his goal, Read Holiday, accompanied by his wife and two children, departed from Los Angeles Friday morning in his Cadillac eight brougham. Mr. Holiday makes his home in New York, and the trip will mark the conclusion of one of the happiest vacations he ever has spent.

The brougham in which the trip is being made is one of the few inclosed cars in which such a drive ever has been attempted. The drive is being made by way of the Grand Canyon, Albuquerque, Santa Fe, Kansas City and the National Old Trails road.

COMFORT.

One of the two children on the trip is a babe in arms, but despite the fact that the little one is being taken, Mr. Holiday was eager to make the drive. In the inclosed car he declared the babe will be as safe as in a compartment of a railway train.

"There is no vacation or outing like the one spent in a motor trip, and a transcontinental trip is the best of all," he said before leaving. "With a dependable car like the Cadillac, and especially a closed car, there will be no discomfort whatever from the journey. We will run on a schedule, which will bring us to a first-class hotel every evening. Some of the travel on the desert will be done at night to avoid the heat of the day.

"I had two trunks which fit the running board built especially for this drive, and in them we carry our baggage. The trunks are practically dust proof, and provide the best possible protection for the baggage."

The schedule on which he is operating calls for the drive to be made in less than twenty days, with a short stop at the Grand Canyon.

ON THEIR WAY.

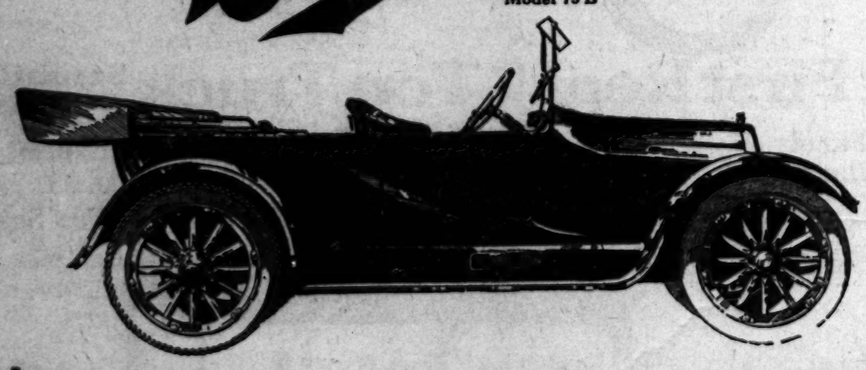
Another Cadillac touring party which is on the road is that of E. R. Pirtle and family of Tucson, who last week stopped in Los Angeles over night on his way to San Francisco. From there he will depart at once for the East, driving to New York by way of the Lincoln Highway.

He is driving his seven-passenger touring car.

Great!

No other low priced car has such
—great power
—great comfort
—great efficiency
—great economy
—great beauty
No other popular priced car is so complete.
Yet the price—$635—is within the reach of all.
Order yours today.

Overland
New Series
Model 75 B



$635
Roadster $620 F.O.B. TOLEDO

4 cylinder en bloc motor 3⅜" bore x 5" stroke
4-inch tires; non-skids on rear
Cantilever rear springs
Streamline body
Electric lights
Electric starter
Magnetic Speedometer
Complete equipment

31½ Horsepower

HOLLYWOOD 1729 Highland Ave. Holly 2811—67292
EASY PAYMENTS
WILLYS-OVERLAND OF CALIFORNIA Factory Branch 1235 South Olive Street Los Angeles
Main 4831 60537
PASADENA Colorado and El Molino Col. 3939
EASY PAYMENTS

RACINE HORSE SHOE TIRES

Super Mileage

Actual mileage service rendered, above everything else, spells the real merit and downright value of tires. That's why we positively consider Racine Horse Shoe Tires one of the biggest values on the market.

Sell for Less Than Other GOOD Tires

These tires are built in one perfect, clinging unit, by the scientific blending and balancing of each and every part. This feature prohibits the separation of the tread from the fabric and preserves the tires' full efficiency during their entire life. Buy the tires with the horse shoe (lucky) tread.

WESTERN FACTORY DISTRIBUTORS:
L. A. Saddlery & Finding Co.
LOCAL SERVICE STATION:
Northwest Corner Pico and Hope Sts.
Phones: F4483; Main 7852



Tremendous Success.

PEERLESS MACHINES GAIN IN POPULARITY.

THE best year the Paige has ever had in California, showing an increase that puts last year's distribution completely in the shade, is revealed by the summary on the books of Smith Brothers at the close of their fiscal year. This is their first year with the Paige.

POPULAR.

People read about Paige value and beauty and comfort. They are constantly meeting the Paige on the boulevards, on the mountain grades, and in traffic. They talk with Paige owners. Paige performance excels in the points emphasized in Paige advertising. And these points sum up into superior automobile value. So people generally are talking Paige. Everybody recognizes the Paige. There are now so many in use that it is hard to go a block without seeing a Paige. And when they come to the store and ride in the car, they buy the Paige. So the energy, activity, financial strength and fair service policy of Smith Brothers, applied to a car of superior merit vigorously advertised, have made this a Paige year.

WAR ORDERS.

Peerless sales have absorbed all the cars obtainable. The Peerless factory was swamped with war orders. It is only in the past month that Smith Brothers have been able to get one of the famous Peerless trucks. But now they are obtainable for prompt delivery.

The new Peerless eight has proven to be a wonderful car. Each car allotted has been easily sold ahead of its arrival. Now a considerable number are distributed throughout Southern California, in the hands of people of the highest reputation and influence. The name of the new Peerless eight has been made. Next year hundreds will be available where one has been hard to get under the past conditions.

Still Traveling.

PATHFINDER TWELVE IS STEPPING ALONG ON HIGH.

GEORGE I. LUFKIN, local Pathfinder twelve distributor, has received word from the factory that from the moment it started at San Diego on July 3, the trail of the Pathfinder twelve transcontinental "all-the-way-on - high-gear" car has been one continuous ovation clear across the continent.

Report on report has been received telling of this car's achievements in overcoming all road and climatic conditions. The American Automobile Association's seals on the transmission are still intact, as originally affixed before the start, and guaranteeing that the transmission has not been tampered with. Only two gears are in this transmission case, the high and reverse. The other gears were removed, and of necessity every mile across the continent has been on the high gear alone.

MET AND OVERCOME.

Mountains, desert sands, rough trails, mud and other hard conditions have been met with and overcome successfully. Motorists by the hundreds have turned out in every locality to see this wonderful Pathfinder twelve demonstration. At a time when motor car manufacturers balk at nothing in order to prove their confidence in and the worth of their cars, this performance of a stock Pathfinder twelve in crossing the continent from Pacific to Atlantic Coast; from San Diego and Los Angeles, via San Francisco to New York, on high gear alone, is a motor car accomplishment which takes first place in automobile achievements.

INSPECTION.

The number of celebrations extended the Pathfinder twelve and its crew on their transcontinental run by various civic organizations of the cities visited has delayed the programme as originally planned. The Pathfinder twelve had been scheduled to finish its run in New York City on this date, but the delays have occasioned a total tardiness of about three days, so the car will not finish in New York before Tuesday or Wednesday of the coming week. After its arrival in New York, the chairman of the contest board, A.A.A., will thoroughly inspect the car and break the seals. Official recognition of the Pathfinder twelve's remarkable run will then be forthcoming.

Mr. Lufkin states that this Pathfinder twelve performance has aided many motorists to decide in their selection of a car; the latest sale of a Pathfinder twelve having been made this week to F. K. Stearns of Beverly Hills. Mr. Stearns is well known in the commercial world as the chief executive of the largest wholesale drug concern with headquarters in Detroit.

NO TROUBLE ON LENGTHY JOURNEY.

Five thousand miles and no trouble yet is the report of G. F. Morrell of Merced, Cal., who has just been touring Yosemite in his Dodge Bros. motor car.

After visiting that beautiful valley and having such success both with his car and the enjoyment of the trip, Mr. Morrell took an additional week's vacation and visited the exposition at San Diego.

"From our home at Merced," said Mr. Morrell, "we ran into the mountains via the Wawona route to Glacier Point and Yosemite Valley. We reached an elevation of over 8000 feet without a bit of trouble with heating of the motor and without the necessity of once making any adjustments to the carburetor. We made the run from Merced Valley to Camp Curry in seven hours running time, and averaged, with all that mountain climbing, 17.3 per the gallon of gasoline.

Perfectly O.K.

FEW CHANGES IN MARMON MAC

ADVANCE SALES [illegible] WEEKS AHEAD OF

Marmon Production [illegible] terially Increased and [illegible] California Agents will [illegible] Share of the Increase—[illegible] tures Expected to Add [illegible]

Interest in the East in [illegible] forthcoming announcements [illegible] models, writes Al G. [illegible] Southern California distributor [illegible] Marmon cars, who has been [illegible] through the East on a [illegible] combined pleasure and [illegible] Several factories in the [illegible] ready have announced their [illegible] product and are at work [illegible] production schedule, which [illegible] soon will make their [illegible] known.

FEW CHANGES.

The fact that Nordyke and Marmon already have announced [illegible] there will be no material [illegible] in their car for the year [illegible] that the present model [illegible] embodies the highest development [illegible] the light-weight large car, [illegible] the standard for another year [illegible] had a stabilizing influence [illegible] mon sales throughout the [illegible] with the result that the [illegible] business already has established [illegible] records for the factory.

The Marmon has been a sensation of the motor car [illegible] season, not only on the Coast [illegible] in the East, Mr. Pardee writes. The fact that it brought [illegible] big advance of the last [illegible] motor car engineering [illegible] and that it proved every claim [illegible] it very popular with motorists [illegible] a dealer in the country [illegible] able to make immediate [illegible] since the first cars were [illegible] the market, advance sales [illegible] ed from two to six weeks [illegible]

The Marmon production [illegible] coming season will be [illegible] that of last year, Mr. [illegible] writes, and Southern California [illegible] have its full share of the [illegible] The introduction of an [illegible] motor was the biggest step [illegible] that the new car recorded, [illegible] were other unusual features.

Interesting.

HAYNES CAR IS SPEEDY AT

TWELVE-CYLINDER [illegible] HITS THE HIGH [illegible]

Attains a Speed of 4780 [illegible] and Develops More than [illegible] Horsepower—Light Weight [illegible] New Motor is Remarkable [illegible] sidering Increase in Cylinders.

After an extended tour [illegible] the Middle West and a visit [illegible] eastern factories which he represents in this territory, [illegible] Bekins of the Bekins-Scott [illegible] Company, Southern California distributor of the Haynes and [illegible] lines, has returned to his home [illegible] an absence of more than [illegible]

At both the Haynes and [illegible] factories Mr. Bekins found [illegible] manufacturers overcrowded with orders. He brings reports of [illegible] prosperity in the East and [illegible] the greatest season the [illegible] industry has known. In [illegible]

LOTS OF MONEY.

During the past twenty days, according to Mr. Bekins, there [illegible] been a time when money was so plentiful for investment.

Mr. Bekins gives the details of a motor test held at the factory during his visit to it, in which are most interesting [illegible] a Haynes light twelve [illegible] the highest speed of any [illegible] motor ever built.

With the motor running [illegible] block test, it attained a speed of 4780 revolutions per minute, [illegible] motor developed more than [illegible] two horse power at 3000 revolutions per minute. At this speed the [illegible] curve began to sag until the maximum of 4780 revolutions per minute was attained. The motor for the test was the over-head type with 2¾-inch bore.

LITTLE WEIGHT.

The new twelve-cylinder Haynes motor weighs but [illegible] pounds more than the present six plant. The total weight is 3150 pounds. The Haynes is to be the first light-weight [illegible] put on the market.

All Haynes motors are rated to show sixty-eight horse power at 3000 revolutions per minute, but they are passed by the [illegible] department.

Bekins rode in the Haynes [illegible] with which the many road tests have been conducted, and he [illegible] the stock model will do [illegible] seventy-five horse power with [illegible]

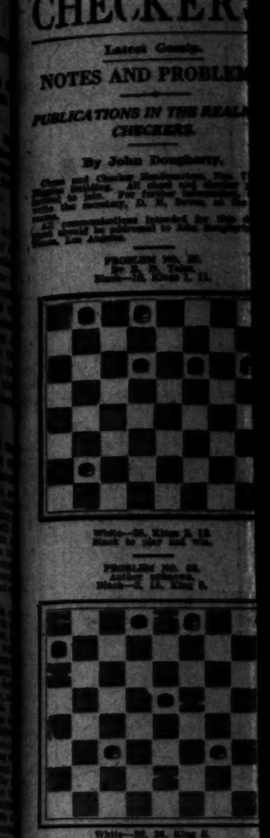
LARGE ORDER FOR DODGE CARS

Few automobile dealers order their cars by the [illegible] worth, yet that was what was done last Monday by [illegible] L. Arnold, distributor of Dodge Bros.' motor cars for Southern California.

In a telegram to the Detroit factory, Mr. Arnold ordered for immediate shipment three trainloads of Dodge Bros.' motor cars; each train load was to have forty carloads, and each carload is to contain five automobiles, or 200 motor cars to the train.

Six hundred automobiles and rush them through in trainloads immediately, the third not later than August 10, were the orders given by Mr. Arnold.

The magnitude and importance of this order can be appreciated when it is known, according to Mr. Arnold, that this is the largest single order for automobiles ever placed in the Southwest, and on the entire Pacific Coast.



Perfectly O.K.

FEW CHANGES IN MARMON MACHINE

ADVANCE SALES BOOKED 8 WEEKS AHEAD OF TIME.

Marmon Production to be Materially Increased and Southern California Agents will Get Their Share of the Increase—New Features Expected to Add Class.

Interest in the East is keen in the forthcoming announcement of new models, writes Al G. Faulkner, Southern California distributor for Marmon cars, who has been touring through the East on a trip that combined pleasure and business. Several factories in the East already have announced their 1917 product and are at work on the production schedule, while others soon will make their 1917 plans known.

FEW CHANGES.

The fact that Nordyke and Marmon already have announced that there will be no material changes in their car for the next year, and that the present model 34, which embodies the highest development of the light-weight large car, will be the standard for another season, had a stabilising influence on Marmon sales throughout the country with the result that the summer business already has established new records for the factory.

The Marmon has been the sensation of the motor car world for a season, not only on the Coast but in the East, Mr. Faulkner writes. The fact that it brought forward such a big advance of the last season in motor car engineering and design, and that it proved every claim made for it very popular with motorists, a dealer in the country has been able to make immediate deliveries since the first cars were placed on the market, advance sales being limited from two to six weeks ahead.

The Marmon production for the coming season will be larger than that of last year, Mr. Faulkner writes, and Southern California will have its full share of the increase. The introduction of an aluminum motor was the biggest step forward that the new car recorded, but there were other unusual features.

Interesting.

HAYNES CAR IS SPEEDY AFFAIR

TWELVE-CYLINDER MOTOR HITS THE HIGH SPOTS.

Attains a Speed of 4780 R.P.M. and Develops More than Eight Horsepower—Light Weight of New Motor is Remarkable Considering Increase in Cylinders.

After an extended tour through the Middle West and a visit to the eastern factories which his firm represents in this territory, Al Bekins of the Bekins-Spaeth Motor Company, Southern California distributor of the Haynes and Gardner lines, has returned to his desk after an absence of more than a month.

At both the Haynes and Gardner factories Mr. Bekins found the manufacturers overcrowded with orders. He brings reports of unusual prosperity in the East and predicts the greatest season the automobile industry has known, in 1917.

LOTS OF MONEY.

During the past twenty years, according to Mr. Bekins, there has not been a time when money has been so plentiful for investment.

Mr. Bekins gives the details of the motor test held at the Haynes factory during his visit to the plant, which are most interesting. He says a Haynes light twelve-motor attained the highest speed of any passenger motor ever built.

With the motor running idly on the block test, it attained a maximum of 4780 revolutions per minute. The motor developed more than seventy-two horse power at 2600 revolutions per minute. At this speed the power curve began to sag until the maximum of 4780 revolutions per minute was attained. The motor used in the test was the over-head valve type with 2¾-inch bore.

LITTLE WEIGHT.

The new twelve-cylinder Haynes motor weighs but seventy-five pounds more than the present six plant. The total weight is said to be 3150 pounds. The Haynes is claimed to be the first light-weight twelve put on the market.

All Haynes motors are required to show sixty-eight horse power at 2000 revolutions per minute before they are passed by the technical department.

Bekins rode in the Haynes twelve with which the many road tests have been conducted, and he claims that the stock model will do better than seventy-five horse power with ease.

LARGE ORDER FOR DODGE CARS.

Few automobile dealers order their cars by the $1,000,000 worth, yet that was what was done last Monday by Harold L. Arnold, distributer for Dodge Bros.' motor cars in Southern California.

In a telegram to the Mr Detroit factory, Mr. Arnold ordered for immediate shipment three trainloads of Dodge Bros.' motor cars; each trainload was to have forty carloads, and each carload is to contain five automobiles, or 200 motor cars to the train.

Six hundred automobiles and rush them through, two trainloads immediately and the third not later than August 10, were the orders given by Mr. Arnold.

The magnitude and importance of this order can be appreciated when it is known, according to Mr. Arnold, that this is the largest single order for automobiles ever placed in the Southwest, if not on the entire Pacific Coast.

CHECKERS.

Latest Gossip.

NOTES AND PROBLEMS.

PUBLICATIONS IN THE REALM OF CHECKERS.

By John Dougherty.

Club and Checker Headquarters, Nos. 734-736 Stimson Building. All chess and checker players are welcome. For further information call or address the secretary, D. H. Brown, at the club rooms, as above.

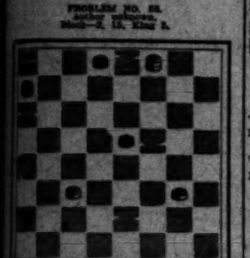
All communications intended for this department should be addressed to John Dougherty, The Times, Los Angeles.

PROBLEM NO. 87.
By H. D. Tyler.
Black—13, Kings 7, 11.



White—25, Kings 5, 12.
Black to play and win.

PROBLEM NO. 88.
By Jackson Johnson.
Black—K 13, King 5.



White—22, 24, King 8.
Black to play and win.

SOLUTIONS TO PROBLEMS.

PROBLEM NO. 85.
By H. B. Ingleton.

Black	White
7-10	13-17
10-15	17-22
15-18	22-25
18-23	25-29
23-26	29-32
26-31	32-28
31-27	28-24
27-23	24-19
23-18	19-15
18-14	15-10
14-9	10-6
9-5	6-2
5-1	2-7
1-5	7-11
5-9	11-15
9-13	15-18
13-17	18-23
17-21	23-26
21-25	26-31
25-29	31-27
29-32	27-23
32-28	23-18
28-24	18-14
24-19	14-9
19-15	9-5
15-10	5-1
10-6	1-5
6-2	5-9
2-7	9-13
7-11	13-17
11-15	17-21
15-18	21



s the Answer
ur Light Delivery Problems
NEW RAPID SERVICE
Ton Moreland
llate Truck
in every sense of the word—de-
ilt from Radiator to Rear Axle for
t delivery service. It is not to be
made-over pleasure cars nor with
ructed delivery cars.
ELANDS, this truck will stand up
in of real service. The high char-
pecifications insures a degree and
atisfaction not to be expected from
delivery car on the market at any-
price.
Drive Rear Axle, Timken Front Axle,
Bearings, Powerful Wisconsin Motor,
ucted to operate with the famous More-
hree-Speed Transmission, Stout Wheels,
capable of high speed and heavy pull—
on Distillate at about half the price of
omical light delivery truck to buy and
omical to operate.
its builders for one year.
te to see it.
AND MOTOR TRUCK CO.
Office, Factory and Salesroom
01-1731 North Main St.
Los Angeles, Cal.

WITH THE SPEED KINGS.

TOM ALLEY is the first of the eastern speed kings to reach Los Angeles to prepare for the Vanderbilt and Grand Prize races at Santa Monica November 16 and 18. Alley is building a new motor at the plant of the Harry A. Miller Manufacturing Company, which is to be different from any racing motor ever seen in competition in America.

For the past seven months Harry Miller has been working on the motor for Tom Alley, but the plans have been kept secret and not even Miller's closest friends were let in on the deal until Alley arrived in Los Angeles last Thursday. The motor is to be a four-cylinder sixteen-valve job, constructed of Miller metal extensively. It will have 294.2 cubic inches piston displacement, aluminum crank case, demountable cylinder heads, and develop something like 150 horse power at 3000 R.P.M.

A WONDER.

It is to be known as the Miller motor and the car which Alley is to drive at Santa Monica is to be known as the Tom Alley Special. A feature of the motor will be scarcity of exposed parts. With the exception of the two magnetos and the throttle, the entire motor will be inclosed. There are no oil lines. The oil veins are cast in the case and there are three oiling systems, pump, spray and splash.

Tom Alley will be remembered as the Duesenberg driver in the Vanderbilt and Grand Prize events at San Francisco and the 1914 Corona race. He rode as Ralph de Palma's mechanic in the Mercedes when De Palma won the last Vanderbilt held on the Santa Monica course. Alley later left De Palma to become driver of a Duesenberg and then deserted the Duesenberg to become driver of the Ogren. He recently passed up the Ogren to build his own car.

NOT SO.

It was reported throughout the East last week that Alley was married and would give up the racing game. Alley denies this and says that his new car is proof enough that he has no intention of quitting the speed sport. He explains that marriage story as a job put up by some person in the East who has been impersonating different speed kings. The same man, it is claimed, impersonated Wilbur D'Alene and claimed to be Bob Burman at Kenosha a short time before Burman was killed at Corona in April.

Raymond Dasbach, formerly Barney Oldfield's mechanic, is to drive Barney's Delage at Tacoma, and in the Pike's Peak hill climb. The car has just been overhauled and supplied with many new parts, and "Dash" is to work it in before Barney takes the wheel in the Vanderbilt and Grand Prize.

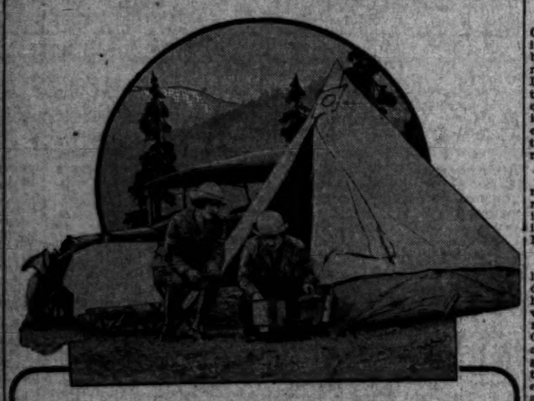
Christians, the Belgian speed king now serving with the British aviation corps, is to be seen at Santa Monica according to a letter received by "Doc." Caddy, sales manager of the Miller Carburetor Sales Corporation, yesterday. Christians has been granted an additional six months leave by the British War Office, and he is to be at Santa Monica with the Sunbeams.

The first of the new 300-inch Milacs is now under construction and will be out in a few weeks. This car is to go to Frederick Robinson and make its first appearance in competition on the Santa Monica course in the Vanderbilt and Grand Prize, so it is claimed.

Dario Resta is to be in Southern California this fall and winter, even if he does not drive in the Vanderbilt and Grand Prize. Harry Miller received a letter from the great Dario stating that he would come to Los Angeles and make his headquarters at Miller's plant, overhauling his cars here and doing some experimental work in carburetion for the Peugeot with the Miller carburetor.

Ralph de Palma has a new mount. It is claimed to be closely related to the Packard, and this car instead of the famous old Mercedes is to be De Palma's entry at Santa Monica.

Gaston Morris is still in Los Angeles, but he intends to leave in a few days for the Mexican border, where he will do some experimental work with motor cars in the service, representing American manufacturers. Gaston was a major in the Mexican army and chief aide to Gen. Obregon, and in command of the motor transportation of the army in Northern Mexico until Villa started things at Columbus, and then Gaston jumped out. He says that as long as the United States is mixing things with Mexico he is going to keep out of the military profession.



Yosemite Information

Our Oldsmobile Scout Car in charge of Bob Paulsen has just returned from a two-weeks' information tour through Yosemite National Park, Grant National Park, Sequoia National Park, Tijos Pass, The Pines and other Northern resorts. We will be glad to give you free of charge information, maps, Park regulations, rules, etc.

Yosemite Camp Outfit

The Dyas Yosemite Camp Outfit is the most complete and satisfactory camp outfit for two persons. We have given a long study to perfect this light and compact outfit before putting it on the market—contains everything needed for two persons—weighs 195 lbs.—the entire outfit goes in three dunnage bags which can ride comfortably on the running board of the smallest roadster. Price $55.00. Entire outfit set up on display in our show room—call and see it.

B. H. Dyas Co.
7th St. Near Bdway.

MOTOR VEHICLES MAKE BIG HIT.

In the military service, every type of motor vehicle that has made good in commercial use or for pleasure purposes, has proved successful. The motor car, motor truck and motorcycle have all played an important part in the European war. The aeroplane motor has also been highly developed for military use in actual warfare over the battlefields of Europe.

The United States government is using motorcycles extensively along the border and in Mexico. Along the border, the motor car and motor truck have eliminated the horse almost entirely.

Only last week the Los Angeles branch of the Master Carburetor Company forwarded several carburetors to El Paso, where they will be used in a series of motorcycle tests. These tests are being conducted now with various makes of motorcycles and carburetors and should the army decide to equip a motorcycle corps, big orders will go to the successful contestant for the business.



Scouting around with a "Loco-Phone."

A little instrument, constructed exactly along the lines of a physician's stethescope, which is extremely useful in locating and diagnosing minor motor noises. The Packard Twin-Six engine is being tested for noisy valves or valve-tappets. If no noises are noticeable, the Loco-phone guarantees this fact; if there is trouble the Loco-phone spots it immediately.

EXCELLENT ROADS ALL OVER STATE.

CRAFTON, July 29.—The roads of California are the finest in the world for long tours, according to Walter Inman, who rode his motorcycle to Monterey and San Francisco. Mr. Inman says that, although he covered about 1000 miles on his motorcycle, he did not find a dozen miles that were not perfect for motoring.

Mr. Inman says that the coast road is in excellent condition, being paved most of the way to Monterey. Mr. Inman spent some time at the T.M.C.A. summer school at Asilomar.

Harvey Alverson has just returned from a motorcycle trip in which he covered 1260 miles. He made the trip from Applegate, near Auburn, to Bakersfield in just twelve hours, and from Bakersfield home in seven hours and a half, a total of 545 miles in nineteen hours and a half.

SOME RECORD.

One of the finest sales records ever hung up in the local motor car industry is that made by Bullard Barrows, in charge of the used car sales of the Lord Motor Car Company of this city. During the first twenty-three business days of this month Barrows sold and delivered just fifty-three cars.

The Wrong Idea.

TWELVE-CYLINDER MOTOR IS NOT SO COMPLICATED.

MANY people still imagine the twelve-cylinder motor to be a tremendously complicated affair, difficult and expensive to perform the simplest service work on. Nothing could be further from the truth, however, as a year of experience with the twelve-cylinder Packard motor has made plain to us.

JUST AS SIMPLE.

"To the owner of a four or six-cylinder car," said Charles R. Livingstone, head of the Earle C. Anthony, Inc., service department, "the problem of locating a 'missing' cylinder in a twelve appears a difficult problem. It is exactly as simple as locating a 'miss' in a six, however, for by simply disconnecting the ignition wires to one block of cylinder, we make a six out of the motor. Thus we test each block of six cylinders separately, and locating the faulty plug is an easy matter.

"If we find the ignition perfect when a car shows lack of power, the compression in each cylinder is something to be investigated. This we do by means of a 'compression meter,' a far more accurate method than was the old method of testing each cylinder by turning the motor over by hand. The compression meter is nothing more or less than an accurate pressure gauge. We take out a spark-plug, and screw the compression meter in its place. Then, with ignition off, we turn the motor over several times with the electric starter, and the meter shows to a pound exactly the compression registered in the cylinder. It is only a matter of ten minutes or so to test out twelve cylinders, and a 'weak' cylinder can be located quickly and accurately."

MADE EASY.

The problem of locating a weak valve or valve-tappet in a twelve is made easy by the use of what is called a 'Loco-phone.' It is constructed exactly along the lines of a physician's stethescope, and is very useful in accurately locating and diagnosing minor motor noises.

Big League.

WEB OF AUTO AGENCIES TO EXTEND OVER STATE

TO WEAVE a web of Inter-State agencies, extending throughout California, Oregon, Arizona and Washington is the widespread job now being tackled by the Ashton-Wright Company, Pacific Coast distributors of the Inter-State line of cars. In order to supply the wants of this big territory arrangements have been made with the Inter-State Motor Company of Muncie, Ind., for a majority of the factory output allotted to the territory west of the Mississippi River.

Within the next few weeks Inter-State branches will be doing business in Imperial, San Joaquin, Antelope and Victor valleys. And in many near-in agricultural sections Los Angeles negotiations for representation are completed.

Imperial Valley is said to have the greatest automobile absorbitive power of almost any section in the State, and the Inter-State distributors are figuring on a big business following the cotton and corn crop harvests.

Two carloads of Inter-State cars arrived and are on the floor at the 1046 South Olive street. The last shipment includes not only the five-passenger touring car and the two-passenger roadster, but also a large stock of extra parts. The Ezzel policy of the Ashton-Wright Company will be to supply extra parts without delay and at reasonable cost.

In speaking of the prospects for business, R. W. Ashton of the Ashton-Wright Company expresses the greatest confidence and optimism.

"I did not enter the automobile field," he said, "until I was convinced that the Inter-State car had qualities to win friends and factory backing and capital necessary to maintain a steady output of high-class machines.

"The Inter-State has for two years made a tremendous success in the East and Middle West. The 1916 output has more than doubled that of last season, and with the millions of capital behind the business I look for not only steadily-increasing factory enlargement, but also an increasing demand for the output."

EISEMANN SERVICE

Direct factory service on Eisemann and Mea magnetos. Repairs and overhauling on any make or type. Parts and replacements. Bring it to headquarters.

Electric Equipment Co.
Automobile Electricians
12th and Grand

Y. M. C. A.

HOT WEATHER SPECIAL!

$5.00 SUMMER MEMBERSHIP

Four Months from Date You Join
Gym—Tank—Showers
All Privileges

Boys Under 18, Three Months.. $4.00

DON'T WAIT—COME TO
715 So. Hope St.
TODAY.

RICH MEXICANS BUY MACHINES.

Big ranch owners from Northern Mexico are coming out in greater numbers than ever before. Smith Brothers, during the period of disculties in Mexico have made many sales of Peerless and Paige cars to wealthy Mexicans. But now this class of business is coming faster than at any previous time. During the past week three different sales have been made to recent arrivals from Northern Mexico, all big ranch owners, who judge it wise to remain in this country for an indefinite period. These Mexican automobile buyers, however, all purchased cars with a view to taking them back into their own country some time



To The Manor Born

WITH all dignity and road authority, with all beauty and silence of operation, with all the caprices of appointment of the exclusive and expensive large cars, the Scripps-Booth has its unquestioned place in the aristocracy of motordom.

For the first time a light car has been admitted as the social and mechanical equal of the world's largest and highest priced cars.

Owners of these large cars are the ones who are especially appreciative of Scripps-Booth design as giving them their first opportunity to secure in light weight what they have always had in large cars.

Every motorist of consequence and every man based in knowledge of motor-car excellence will be interested in seeing the Scripps-Booth on the nearest salesfloor.

Scripps-Booth Co
Detroit Mich.

4 Cylinder Roadster $900 8 Cylinder—4 Pass. $1275
f. o. b. Los Angeles.

RALPH HAMLIN
DISTRIBUTOR
60249 1040-44 SOUTH FLOWER STREET Main 7877
LOS ANGELES

SOUTHERN CALIFORNIA DEALERS:

N. S. Charnock, Pasadena.
G. G. Bundy, Santa Monica and Venice.
A. B Shaw, San Diego.
Al Smith, Santa Barbara.
Billy Bowman, Redlands.
H. E. Dierker, Orange.
J. H. Dessinger, Ontario
J. W. Kilenhan, Calipatria.
Palms Motor Co., Long Beach.



deral Tires
Distributed by
Rubber Co., 1331 S. Main St.
pply Co., 714 So. Spring St.
ons, 608 West Ninth St.
ber & Supply Co., 1011 S. Olive
PAL DEALERS EVERYWHERE

Records Established.

AUTO TOURISTS INVADE TENAYA LAKE COUNTRY.

[SPECIAL CORRESPONDENCE.]

YOSEMITE FALLS, July 28.—The country around Tenaya Lake and Tuolumne Soda Springs has become the mecca of auto tourists since the opening of the Tioga road, and the high Sierra territory is destined for a record vacation of vacationists, according to Chief Forest Ranger F. Townsley, who returned here this afternoon from the back country. Auto travel in general has been exceedingly good this month. On July 25 sixty-nine privately-owned cars entered the park, this being the second largest total number to arrive on any day this season.

Fishing in the high Sierras is exceptionally good, particularly in the lakes around Tuolumne Soda Springs and in May Lake, near Lake Tenaya. With the opening of the Desmond lodges at Tenaya Lake and Tuolumne Soda Springs within the near future this country will be able to provide exceptionally good accommodations.

The favorite trip of auto tourists is to make the run direct into the valley, pass a few days, and then take the Big Oak Flat road to Crocker's Sierra resort, near which the Tioga road crosses. It is a twenty-two mile run from the valley to Crocker's and thirty-five miles further to Tenaya Lake. Tuolumne Soda Springs, the headquarters of the Sierra Club, lies eight miles beyond.

W. B. Lewis, superintendent of Yosemite National Park, today expressed considerable pleasure and satisfaction over the fact that the high Sierra country is proving popular with autoists. No trip to Yosemite National Park is complete without a visit to the high Sierra country, in the opinion of Lewis. Reports received at the superintendent's office today indicated that trout fishing at Merced Lake is exceptionally good.

Stepping Right Along.

FACTORY TESTS PROVE FRANKLIN A SPEEDSTER.

FACTORY road tests of the new series nine Franklin automobile show that the stock models will be capable of a seventy-miles-an-hour pace. This information was received locally in a letter from Ralph C. Hamlin, the local Franklin dealer who has been at the Syracuse factory to inspect the new car, the first shipment of which is expected here within two weeks.

ROAD TESTS.

The Franklin factory has been conducting a series of road trips and in every instance the best previous record by a car of the same make was substantially reduced, Mr. Hamlin says. The 300-mile run between New York and Syracuse was made in seven hours and thirty-six minutes, smashing all previous records. Between New York City and Albany, a distance of 150 miles, a new record of three hours and fifty minutes was established. This lowered the mark of four hours and ten minutes previously held by a Mercer racy-type.

The second leg of the run from Albany to Syracuse, 150 miles, was covered in three hours and forty-six minutes. This was done in spite of the fact the car had to pass through a large number of towns, some of them like Amsterdam, Johnsville and Utica where stringent speed laws are enforced. The average speed for the entire 300 miles was 39.4 miles per hour. The best time made by a series eight Franklin over the route averaged 34.8 miles per hour.

FAST TIME.

The series nine road test also extended from Syracuse to Boston, a distance of 350 miles in eleven hours and eighteen minutes. A run from Boston to New York via Springfield, Hartford and New Haven, 348 miles, was made in eight and a half hours. All of these runs were stages in a test of 1000 miles in three consecutive days, which the series nine covered without trouble of any kind developing.

Rah for 'Em!

NEW AUTOMOBILE FIRM COMES INTO EXISTENCE.

ANOTHER automobile concern came into existence this week when the Marion-Handley Sales Company opened its doors for business at 1052-55 South Olive street. As the name indicates, this company is supervising distribution of the well known Marion-Handley line in Southern California and Arizona.

The mainspring of the new company is B. F. Jacobs, western sales manager of the Mutual Motors Company, manufacturers of the Marion-Handley. Mr. Jacobs is well known in the automobile world; particularly in Los Angeles, where he has been engaged in the distribution of motor cars for many years past.

The Marion-Handley line for 1917 offers two models, each of which is made in two styles. One model is known as the Six-forty, and the other Six-sixty. Both are six-cylinder constructions and come in seven-passenger touring and four-passenger roadster types.

Light weight, sturdy construction and high power developing possibilities characterize both of these models, and a number of exclusive features mark the Marion-Handley line as ultra modern in their respective selling classifications.

When seen at his headquarters this week, Mr. Jacobs said: "The Marion-Handley is the well developed outgrowth of the famous Marion line; and in the time it has been on the market, has achieved an almost unprecedented success. Mr. J. I. Handley seems to have correctly gauged the demands of the motor-car buying public and satisfied them in this production; for we hear commendation after commendation about the Marion-Handley from all quarters of the country. This is particularly pleasing to us at this time when good car constructions are in the majority, and poor ones conspicuous by their absence.

Country Clubs.

TO PLAY GOLF MATCHES TODAY.

GRIFFITH PARK TO HOST A MONSTER TOURNEY.

Second Rounds are to be Played at the Los Angeles Country Club and Third Round on the Municipal Links—Meeting of Griffith Park Golf Club on Thursday.

BY ALMA WHITAKER.

Both of the large golf tournaments, at the Los Angeles Country Club, and at Griffith Park, have allowed players to complete match play rounds today—second round matches at the country club, and third round matches at Griffith Park.

The resignation of Robert Mitchell, as president of the Griffith Park Golf Club, and of E. B. Kidson, the secretary-treasurer, both of whom are leaving the city permanently, necessitated a director's meeting on Thursday. The constitution of the club was revised at this meeting and the board of directors increased from five to seven.

Here are the present officers of the club: President, A. E. Reeor; vice-president, W. J. Alexander; secretary-treasurer, J. S. Aborn; directors, Hugh Bine, Raymond Sullivan and Carl Leiberg. J. S. Aborn remains chairman of the Greens committee, which includes Marvin Lewis, John G. Cushing, W. J. Alexander, and Earl B. Davidson.

Laurence Cowing made a dazzling score at the Los Angeles Country Club yesterday, winning the class A cup by 5 up on par, handicap 1. M. P. Snyder won the class B cup with 12 down 12 even.

In forty-two of the States of the Union all or the major portion of the motor-vehicle revenue must be expended for the construction, improvement, or maintenance of the public roads, or for the maintenance of the State highway department.

WHEN YOU TRAVEL THIS FAST YOU'RE SURE GOING.

SINCE speed fiends have torn the law to shreds every motor cop from Bakersfield to San Francisco is on the job night and day because of the many attempts to break the record between Los Angeles and the City by the Golden Gate.

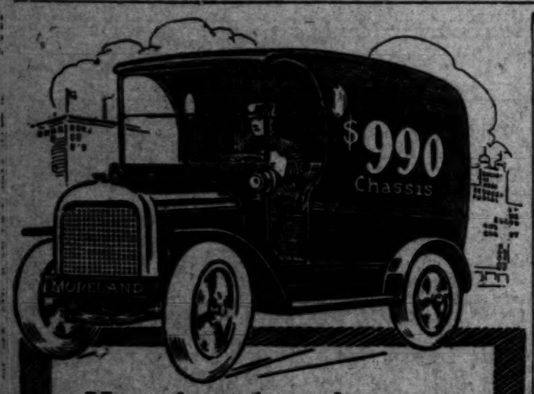
Just to be a "good fellow," H. O. Harrison, the Hudson distributor for Northern California, left San Francisco on the 6 o'clock ferry last Wednesday morning and at 6:30 that evening checked in at the salesroom of Harold L. Arnold, the Southern California distributor for Hudson motor cars. Mr. Harrison made the trip in his Hudson super-six cabriolet and brought with him Jack French, western representative of Dodge Bros. of Detroit.

Of course, they didn't break any speed limits, but "H. O." says it was rather difficult to keep his Hudson super-six within the law and he could only make the time that he did by maintaining an absolutely continuous pace without a single stop from Oakland to this city.

"In San Francisco and, I presume, here," said Mr. Harrison, "motorists lay great stress on the ability of their motor cars to roll along hour after hour, maintaining a uniform speed, and yet have a surplus of power to use should occasion occur. Those are the attributes of an automobile that receive the approval of every motorist. That is where the Hudson super-six shines. It has, in addition to dependability, a speed and getaway that is very satisfactory to every owner of a motor car.

"Speaking of getaway," continued Mr. Harrison, "my Hudson cabriolet with its top up can attain a speed of fifty miles an hour in twenty seconds. That gives the super-six a decided advantage in the crowded traffic of city streets, besides adding an element of safety in avoiding accidents in contingencies that are always a part of city driving."

Mr. Harrison made the return trip Friday within fifteen minutes' running time of his southward trip on Wednesday.



Here's the Answer

To Your Light Delivery Problems

THE NEW RAPID SERVICE

¾ Ton Moreland Distillate Truck

A real truck in every sense of the word—designed and built from Radiator to Rear Axle for strenuous light delivery service. It is not to be confused with made-over pleasure cars nor with cheaply constructed delivery cars.

Like all MORELANDS, this truck will stand up under the strain of real service. The high character of its specifications insures a degree and continuity of satisfaction not to be expected from any other light delivery car on the market at anywhere near its price.

Timken Worm Drive Rear Axle, Timken Front Axle, Timken Roller Bearings, Powerful Wisconsin Motor, specially constructed to operate with the famous Moreland Gasifier, Three-Speed Transmission, Stout Wheels, Large Tires. It is capable of high speed and heavy pull—and it operates on Distillate at about half the price of Gasoline.

The most economical light delivery truck to buy and the most economical to operate.

Guaranteed by its builders for one year.

Worth your while to see it.

MORELAND MOTOR TRUCK CO.
Main Office, Factory and Salesroom
1701-1731 North Main St.
Los Angeles, Cal.

(4253)

WITH THE SPEED KINGS.

TOM ALLEY is the first of the eastern speed kings to reach Los Angeles to prepare for the Vanderbilt and Grand Prize races at Santa Monica November 16 and 18. Alley is building a new motor at the plant of the Harry A. Miller Manufacturing Company, which is to be different from any racing motor ever seen in competition in America.

For the past seven months Harry Miller has been working on the motor for Tom Alley, but the plans have been kept secret and not even Miller's closest friends were let in on the deal until Alley arrived in Los Angeles last Thursday. The motor is to be a four-cylinder sixteen-valve job, constructed of Miller metal extensively. It will have 294.2 cubic inches piston displacement, aluminum crank case, demountable cylinder heads, and develop something like 150 horse power at 3000 R.P.M.

A WONDER.

It is to be known as the Miller motor and the car which Alley is to drive at Santa Monica is to be known as the Tom Alley Special. A feature of the motor will be scarcity of exposed parts. With the exception of the two magnetos and the throttle, the entire motor will be inclosed. There are no oil lines. The oil veins are cast in the case and there are three oiling systems, pump, spray and splash.

Tom Alley will be remembered as the Duesenberg driver in the Vanderbilt and Grand Prize events at San Francisco and the 1914 Corona race. He rode as Ralph de Palma's mechanic in the Mercedes when De Palma won the last Vanderbilt held on the Santa Monica course. Alley later left De Palma to become driver of a Duesenberg and then deserted the Duesenberg to become driver of the Ogren. He recently passed up the Ogren to build his own car.

NOT SO.

It was reported throughout the East last week that Alley was married and would give up the racing game. Alley denies this and says that his new car is proof enough that he has no intention of quitting the speed sport. He explains that marriage story as a job put up by some person in the East who has been impersonating different speed kings. The same man, it is claimed, impersonated Wilbur D'Alene and claimed to be Bob Burman at Kenosha, a short time before Burman was killed at Corona in April.

Raymond Dasbach, formerly Barney Oldfield's mechanic, is to drive Barney's Delage at Tacoma, and in the Pike's Peak hill climb. The car has just been overhauled and supplied with many new parts, and "Dash" is to work it in before Barney takes the wheel in the Vanderbilt and Grand Prize.

Christians, the Belgian speed king now serving with the British aviation corps, is to be seen at Santa Monica according to a letter received by "Doc." Caddy, sales manager of the Miller Carburetor Sales Corporation, yesterday. Christians has been granted an additional six months leave by the British War Office, and he is to be at Santa Monica with the Sunbeams.

The first of the new 300-inch Milnes is now under construction and will be out in a few weeks. This car is to go to Frederick Robinson and make its first appearance in competition on the Santa Monica course in the Vanderbilt and Grand Prize, so it is claimed.

Dario Resta is to be in Southern California this fall and winter, even if he does not drive in the Vanderbilt and Grand Prize. Harry Miller received a letter from the great Dario stating that he would come to Los Angeles and make his headquarters at Miller's plant, overhauling his cars here and doing some experimental work in carburetion for the Peugeot with the Miller carburetor.

Ralph de Palma has a new mount. It is claimed to be closely related to the Packard, and this car instead of the famous old Mercedes is to be De Palma's entry at Santa Monica.

Gaston Morris is still in Los Angeles, but he intends to leave in a few days for the Mexican border, where he will do some experimental work with motor cars in the service, representing American manufacturers. Gaston was a major in the Mexican army and chief aide to Gen. Obregon, and in command of the motor transportation of the army in Northern Mexico until Villa started things at Columbus, and then Gaston jumped out. He says that as long as the United States is mixing things with Mexico he is going to keep out of the military profession.



Yosemite Information

Our Oldsmobile Scout Car in charge of Bob Paulsen has just returned from a two-weeks' information tour through Yosemite National Park, Grant National Park, Sequoia National Park, Tijoa Pass, The Pines and other Northern resorts. We will be glad to give you free of charge information, maps, Park regulations, rules, etc.

Yosemite Camp Outfit

The Dyas Yosemite Camp Outfit is the most complete and satisfactory camp outfit for two persons. We have given a long study to perfect this light and compact outfit before putting it on the market—contains everything needed for two persons—weighs 195 lbs.—the entire outfit goes in three dunnage bags which can ride comfortably on the running board of the smallest roadster. Price $55.00. Entire outfit set up on display in our show room—call and see it.

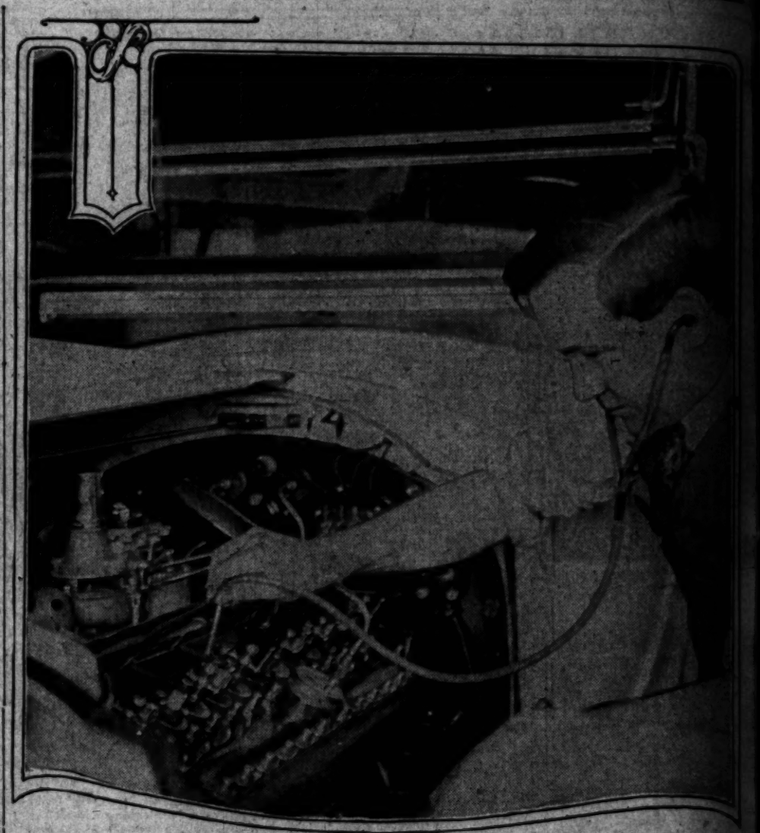
B. H. Dyas Co.
7th St. Near Bdway.

MOTOR VEHICLES MAKE BIG HIT.

In the military service, every type of motor vehicle that has made good in commercial use or for pleasure purposes, has proved successful. The motor car, motor truck and motorcycle have all played an important part in the European war. The aeroplane motor has also been highly developed for military use in actual warfare over the battlefields of Europe.

The United States government is using motorcycles extensively along the border and in Mexico. Along the border, the motor car and motor truck have eliminated the horse almost entirely.

Only last week the Los Angeles branch of the Master Carburetor Company forwarded several carburetors to El Paso, where they will be used in a series of motorcycle tests. These tests are being conducted now with various makes of motorcycles and carburetors and should the army decide to equip a motorcycle corps, big orders will go to the successful contestant for the business.



Scouting around with a "Loco-Phone."

A little instrument, constructed exactly along the lines of a physician's stethescope, which is extremely useful in locating and diagnosing minor motor noises. The Packard Twin-Six engine is being tested for noisy valves or valve-tappets. If no noises are noticeable, the Loco-phone guarantees this fact; if there is trouble the Loco-phone spots it immediately.

EXCELLENT ROADS ALL OVER STATE.

CRAFTON, July 29.—The roads of California are the finest in the world for long tours, according to Walter Inman, who rode his motorcycle to Monterey and San Francisco. Mr. Inman says that, although he covered about 1000 miles on his motorcycle, he did not find a dozen miles that were not perfect for motoring.

Mr. Inman says that the coast road is in excellent condition, being paved most of the way to Monterey. Mr. Inman spent some time at the Y.M.C.A. summer school at Asilomar.

Harvey Alverson has just returned from a motorcycle trip in which he covered 1360 miles. He made the trip from Applegate, near Auburn, to Bakersfield in just twelve hours, and from Bakersfield home in seven hours and a half, a total of 545 miles in nineteen hours and a half.

SOME RECORD.

One of the finest sales records ever hung up in the local motor car industry is that made by Bullard Barrows, in charge of the used car sales of the Lord Motor Car Company of this city. During the first twenty-three business days of this month Barrows sold and delivered just fifty-three cars.

The Wrong Idea.

TWELVE-CYLINDER MOTOR IS NOT SO COMPLICATED.

MANY people still imagine the twelve-cylinder motor to be a tremendously complicated affair, difficult and expensive to perform the simplest service work on. Nothing could be further from the truth, however, as a year of experience with the twelve-cylinder Packard motor has made plain to us.

JUST AS SIMPLE.

"To the owner of a four or six-cylinder car," said Charles R. Livingstone, head of the Earle C. Anthony, Inc., service department, "the problem of locating a 'missing' cylinder in a twelve appears a difficult problem. It is exactly as simple as locating a 'miss' in a six, however, for by simply disconnecting the ignition wires to one block of cylinder, we make a six out of the motor. Thus we test each block of six cylinders separately, and locating the faulty plug is an easy matter.

"If we find the ignition perfect when a car shows lack of power, the compression in each cylinder is something to be investigated. This we do by means of a 'compression meter,' a far more accurate method than was the old method of testing each cylinder by turning the motor over by hand. The compression meter is nothing more or less than an accurate pressure gauge. We take out a spark-plug, and screw the compression meter in its place. Then, with ignition off, we turn the motor over several times with the electric starter, and the meter shows to a pound exactly the compression registered in the cylinder. It is not a matter of ten minutes or so to test out twelve cylinders, and a 'weak' cylinder can be located quickly and accurately."

MADE EASY.

The problem of locating a sticky valve or valve-tappet in a twelve is made easy by the use of what is called a 'Loco-phone.' It is constructed exactly along the lines of a physician's stethescope, and is very useful in accurately locating and diagnosing minor motor noises.

FEDERAL TIRES

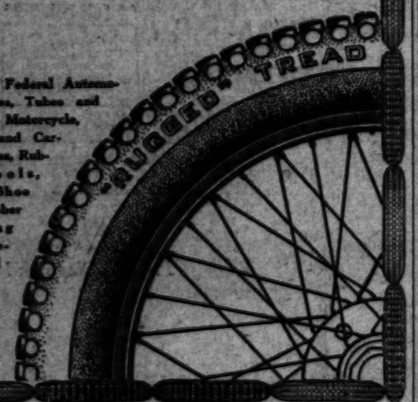
Built For—
Hard Service

The service value of a tire is measured by the quality built into it. If you have never used them try

FEDERAL
DOUBLE-CABLE-BASE
TIRES

Made in "Rugged" and Plain White Treads and "Traffik" and Plain Black Treads—all sizes for standard rims. Universally popular for their exceptional quality and service.

THE FEDERAL RUBBER CO.
OF ILLINOIS
Factories CUDAHY, WIS.



Mfrs. of Federal Automobile Tires, Tubes and Sundries, Motorcycle, Bicycle and Carriage Tires, Rubber Heels, Horse Shoe Pads, Rubber Matting and Mechanical Rubber Goods.

Federal Tires
Distributed by

G. H. King Rubber Co., 1331 S. Main St.

Motor Car Supply Co., 714 So. Spring St.

Pitman & Lyons, 608 West Ninth St.

Western Rubber & Supply Co., 1011 S. Olive

AND PRINCIPAL DEALERS EVERYWHERE

To The Manor Born



WITH all dignity and road authority, with all beauty and silence of operation, with all the caprices of appointment of the exclusive and expensive large cars, the Scripps-Booth has its unquestioned place in the aristocracy of motordom.

For the first time a light car has been admitted as the social and mechanical equal of the world's largest and highest priced cars.

Owners of these large cars are the ones who are especially appreciative of Scripps-Booth design as giving them their first opportunity to secure in light weight what they have always had in large cars.

Every motorist of consequence and every man based in knowledge of motor-car excellence will be interested in seeing the Scripps-Booth on the nearest salesfloor.

Scripps-Booth Co
Detroit Mich.

4 Cylinder Roadster $900 8 Cylinder—4 Pass. $1275
f. o. b. Los Angeles.

RALPH HAMLIN
DISTRIBUTOR
60249 1040-44 SOUTH FLOWER STREET Main 7877
LOS ANGELES

SOUTHERN CALIFORNIA DEALERS:

N. S. Charnock, Pasadena.
G. G. Bundy, Santa Monica and Venice.
A. B Shaw, San Diego.
Al Smith, Santa Barbara.
Billy Bowman, Redlands.
H. E. Dierker, Orange.
J. H. Dossinger, Ontario
J. W. Kilenhan, Calipatria.
Palms Motor Co., Long Beach.

Big League.

WEB OF AUTO AGENCIES TO EXTEND OVER STATE

TO WEAVE a web of Inter-State agencies, extending throughout California, Oregon, Arizona and Washington is the widespread job now being tackled by the Ashton-Wright Company, Pacific Coast distributors of the Inter-State line of cars. In order to supply the wants of this big territory arrangements have been made with the Inter-State Motor Company of Muncie, Ind., for a majority of the factory output allotted to the territory west of the Mississippi River.

Within the next few weeks Inter-State branched will be doing business in Imperial, San Joaquin, Antelope and Victor valleys. And in many near-in agricultural sections to Los Angeles negotiations for representation are completed.

Imperial Valley is said to have the greatest automobile absorbitive power of almost any section in the State, and the Inter-State distributors are figuring on a big business following the cotton and corn crop harvests.

Two carloads of Inter-State cars arrived and are on the floor at the 1042 South Olive street. The first shipment includes not only the five-passenger touring car and the four-passenger roadster, but also a large stock of extra parts. The fixed policy of the Ashton-Wright Company will be to supply extra parts without delay and at reasonable cost.

In speaking of the prospects for business, R. W. Ashton of the Ashton-Wright Company expresses the greatest confidence and optimism.

"I did not enter the automobile field," he said, "until I was convinced that the Inter-State car had qualities to win friends and factory backing and capital necessary to maintain a steady output of high-class machines.

"The Inter-State has for two years made a tremendous success in the East and Middle West. The 1916 output has more than doubled that of last season, and with the additional of capital behind the business I look for not only steadily-increasing factory enlargement, but also an increasing demand for the output."

EISEMANN SERVICE

Direct factory service on Eisemann and Mea magnetos. Repairs and overhauling on any make or type. Parts and replacements. Bring it to headquarters.

Electric Equipment Co.
Automobile Electricians
12th and Grand

Y. M. C. A.
HOT WEATHER SPECIAL!
$5.00 SUMMER MEMBERSHIP
Four Months from Date You Join
Gym—Tank—Showers
All Privileges
Boys Under 18, Three Months.. $4.00
DON'T WAIT—COME TO
715 So. Hope St.
TODAY.

RICH MEXICANS BUY MACHINES.

Big ranch owners from Northern Mexico are coming out in greater numbers than ever before. Cain Brothers, during the period of the difficulties in Mexico have made many sales of Peerless and Paige cars to wealthy Mexicans. But now the class of business is coming faster than at any previous time. During the past week three different sales have been made to recent arrivals from Northern Mexico, all big ranch owners, who judge it wise to remain in this country for an indefinite period. These Mexican automobile buyers, however, all purchase cars with a view to taking them back into their own country when

AUTO TOURIS TENAYA L

[SPECIAL CO

YOSEMITE FALLS, July 28.— The country around Tena Lake and Tuolumne Sod ings has become the mecca tourists since the opening Tioga road, and the high Sier territory is destined for a record vi tion of vacationists, according Chief Forest Ranger F. Townsle who returned here this afterno from the back country. Auto trav in general has been exceedingly goo the month. On July 25 sixty-nin privately-owned cars entered th park, this being the second large total number to arrive on any da the season.

Fishing in the high Sierras is e tionally good, particularly in th lakes around Tuolumne Soda Sprin and in May Lake, near Lake Tenaya With the opening of the Desmon ridge at Tenaya Lake and Tu some Soda Springs within the ne

Stepping

FACTORY TES FRANKLIN

FACTORY road tests of the ne series nine Franklin automobi show that the stock models wi capable of a seventy-miles-an-h per pace. This information w received locally in a letter fro Ralph C. Hamlin, the local Frankli dealer who has been at the Syra factory to inspect the new ca the first shipment of which is ex pected here within two weeks.

ROAD TESTS.

The Franklin factory has bee conducting a series of road trips an every instance the best previou record by a car of the same mak was substantially reduced, Mr. Ham lin says. The 300-mile run betwee New York and Syracuse was made i seven hours and thirty-six minute smashing all previous records. Be tween New York City and Albany, a distance of 150 miles, a new record of three hours and fifty minutes wa established. This lowered the mar four hours and ten minutes pre

Utah

NEW AUTOMO COMES IN

ANOTHER automobile con cern came into existence this week when the Marion-Hand ley Sales Company opened its doors for business at 1053-55 South Olive street. As the name indicates, this company is supervising distribution of the well known Marion-Hand ley line in Southern California and Arizona.

The mainspring of the new com pany is B. F. Jacobs, western sales manager of the Mutual Motors Company, manufacturers of the Marion-Handley. Mr. Jacobs is well known in the automobile world; particularly in Los Angeles, where he has been engaged in the distribution of motor cars for many years past. The Marion-Handley line for 1917 offers two models, each of which is made in two styles. One model is known as the Six-forty, and the other Six-sixty. Both are

Country Clubs.

TO PLAY GOLF MATCHES TODAY

GRIFFITH PARK TO HOLD A MONSTER TOURNEY.

Second Rounds are to be Played at the Los Angeles Country Club and Third Round on the Municipal Links—Meeting of Griffith Park Golf Club on Thursday.

BY ALMA WHITAKER.

Both of the large golf tournaments, at the Los Angeles Country club, and at Griffith Park, have already played players to complete match play rounds today—second round matches at the country club, and third round matches at Griffith Park.

The resignation of Robert Mitchell as president of the Griffith Park

WHEN YOU TRA FAST YOU

SINCE speed fiends have torn from Bakersfield to San Fra because of the many attempts Angeles and the City by the Go

Just to be a "good fellow," tributor for Northern California, terry last Wednesday morning a at the salesroom of Harold L. A tributor for Hudson motor cars his Hudson super-six cabriolet a western representative of Dodge

Of course, they didn't break it was rather difficult to keep h and he could only make the th absolutely continuous pace with this city.

"In San Francisco and, I motorists lay great stress on th along hour after hour, maintain a surplus of power to use shou attributes of an automobile that torist. That is where the Hudso tion to dependability, a speed an to every owner of a motor car.

"Speaking of getaway," co cabriolet with its top up can at in twenty seconds. That gives in the crowded traffic of city st safety in avoiding accidents in part of city driving."

Mr. Harrison made the retu ster running time of his south



...DER MOTOR ...OMPLICATED.

...pression in each cylinder is something to be investigated. This we ... by means of a "compression me..." a far more accurate method ... was the old method of trying ... cylinder by turning the motor ... by hand. The compression ...ster is nothing more or less than ... accurate pressure gauge. We ...ke out a spark-plug, and screw ... compression meter in its place. ...hen, with ignition off, we turn the ...otor over several times with the ...electric starter, and the meter shows ... a pound exactly the compression ...egistered in the cylinder. It is only ... matter of ten minutes or so to ...et out twelve cylinders, and a ...weak" cylinder can be located quickly ... accurately."

MADE EASY.

The "problem of locating a noisy ...ve or valve-tappet in a twelve is ...de easy by the use of what is ...lled a 'Loco-phone.' It is constructed exactly along the lines of a ...hysician's stethescope, and is very ...seful in accurately locating and ...iagnosing minor motor noises.

...AGENCIES ...OVER STATE.

...rity of the factory output allotted ... the territory west of the Missis...ppi River.

Within the next few weeks Inter...state branches will be doing business in Imperial, San Joaquin, Arroyo and Victor valleys. And in many near-in agricultural sections Los Angeles negotiations for representation are completed. The Imperial Valley is said to have the greatest automobile absorbitive power of almost any section in the states, and the Inter-State distributors are figuring on a big business following the cotton and corn crops in that section.

Two carloads of Inter-States just arrived and are on the floor at No. 1046 South Olive street. The latest equipment includes not only the five-passenger touring car and the two-passenger roadster, but also a large stock of extra parts. The fixed policy of the Ashton-Wright Company will be to supply extra parts without delay and at reasonable cost.

In speaking of the prospects for business, R. W. Ashton of the Ashton-Wright Company expresses the greatest confidence and optimism. "I did not enter the automobile field," he said, "until I was convinced that the Inter-State car had qualities to win friends and factory backing and capital necessary to maintain a steady output of high-class machines.

"The Inter-State has for two years made a tremendous success in the East and Middle West. The 1916 output has more than doubled that of last season, and with the millions of capital behind the business I look for not only steadily-increasing factory enlargement, but also an increasing demand for the output."

RICH MEXICANS BUY MACHINES.

Big ranch owners from Northern Mexico are coming out in great numbers than ever before. Smith Brothers, during the period of disturbances in Mexico have made many sales of Peerless and Paige cars to wealthy Mexicans. But now this line of business is coming faster than at any previous time. During the past week three different sales have been made to recent arrivals from Northern Mexico, all big ranchers,—who judge it wise to remain in this country for an indefinite period. These Mexican automobile buyers, however, all purchase cars with a view to taking them back to their own country some time.

Records Established.

AUTO TOURISTS INVADE TENAYA LAKE COUNTRY.

[SPECIAL CORRESPONDENCE.]

...OSEMITE FALLS, July 28.—The country around Tenaya Lake and Tuolumne Soda ...ings has become the mecca of ...e tourists since the opening of ...e Tioga road, and the high Sierra ...ountry is destined for a record vis...tion of vacationists, according to ...d Forest Ranger F. Townsley, ...o returned here this afternoon ...om the back country. Auto travel ...neral has been exceedingly good ...is month. On July 25 sixty-nine ...rivately-owned cars entered the ...ark, this being the second largest ...aily number to arrive on any day ...f the season.

Fishing in the high Sierras is exceptionally good, particularly in the ...ake around Tuolumne Soda Springs ...nd in May Lake, near Lake Tenaya. ...ince the opening of the Desmond ...oute at Tenaya Lake and Tuo...me Soda Springs within the near future this country will be able to provide exceptionally good accommodations.

The favorite trip of auto tourists is to make the run direct into the valley, pass a few days, and then take the Big Oak Flat road to Crocker's Sierra resort, near which the Tioga road crosses. It is a twenty-two mile run from the valley to Crocker's and thirty-five miles further to Tenaya Lake. Tuolumne Soda Springs, the headquarters of the Sierra Club, lies eight miles beyond.

W. B. Lewis, superintendent of Yosemite National Park, today expressed considerable pleasure and satisfaction over the fact that the high Sierra country is proving popular with autoists. No trip to Yosemite National Park is complete without a visit to the high Sierra country, in the opinion of Lewis. Reports received at the superintendent's office today indicated that trout fishing at Merced Lake is exceptionally good.

Stepping Right Along.

FACTORY TESTS PROVE FRANKLIN A SPEEDSTER.

...ACTORY road tests of the new ...series nine Franklin automobile ...show that the stock models will ...apable of a seventy-miles-an-...our pace. This information was ...ade locally in a letter from ...s C. Hamlin, the local Franklin ...ler who has been at the Syra...use factory to inspect the new car, ...the first shipment of which is ex...pected here within two weeks.

ROAD TESTS.

...he Franklin factory has been ...onducting a series of road trips and ...every instance the best previous ...ade by a car of the same make ...as substantially reduced, Mr. Hamlin says. The 300-mile run between ...New York and Syracuse was made in ...nine hours and thirty-six minutes, ...breaking all previous records. Between New York City and Albany, a ...distance of 150 miles, a new record ...of three hours and fifty minutes was ...established. This lowered the mark ...by four hours and ten minutes previously held by a Mercer racy-type.

The second leg of the run from Albany to Syracuse, 150 miles, was covered in three hours and forty-six minutes. This was done in spite of the fact the car had to pass through a large number of towns, some of them like Amsterdam, Johnsville and Utica where stringent speed laws are enforced. The average speed for the entire 300 miles was 39.4 miles per hour. The best time made by a series eight Franklin over the route averaged 34.8 miles per hour.

FAST TIME.

The series nine road test also extended from Syrause to Boston, a distance of 350 miles in eleven hours and eighteen minutes. A run from Boston to New York via Springfield, Hartford and New Haven, 248 miles, was made in eight and a half hours. All of these runs were stages in a test of 1000 miles in three consecutive days, which the series nine covered without trouble of any kind developing.

Rah for 'Em!

NEW AUTOMOBILE FIRM COMES INTO EXISTENCE.

ANOTHER automobile concern came into existence this week when the Marion-Handley Company opened its doors for business at 1052-55 South Olive street. As the name indicates, this company is supervising distribution of the well known Marion-Handley cars in Southern California and Arizona.

The winspring of the new company is F. F. Jacobs, western sales manager of the Mutual Motors Company, manufacturers of the Marion-Handley. Mr. Jacobs is well known in the automobile world; particularly in Los Angeles, where he has been engaged in the distribution of Marion cars for many years past. The Marion-Handley line for 1917 consists of two models, each of which is made in two styles. One model is known as the Six-forty, and the other Six-sixty. Both are six-cylinder constructions and come in seven-passenger touring and four-passenger roadster types.

Light weight, sturdy construction and high power developing possibilities characterize both of these models, and a number of exclusive features mark the Marion-Handley line as ultra modern in their respective selling classifications.

When seen at his headquarters this week, Mr. Jacobs said: "The Marion-Handley is the well developed outgrowth of the famous Marion line; and in the time it has been on the market, has achieved an almost unprecedented success. Mr. J. I. Handley seems to have correctly gauged the demands of the motor-car buying public and satisfied them in this production; for we hear commendation after commendation about the Marion-Handley from all quarters of the country. This is particularly pleasing to us at this time when good car constructions are in the majority, and poor ones conspicuous by their absence.

Country Clubs.

TO PLAY GOLF MATCHES TODAY.

...RIFFITH PARK TO HOST A MONSTER TOURNEY.

...ond Rounds are to be Played ...e Los Angeles Country Club ...d Third Round on the Muni...pal Links—Meeting of Griffith ...k Golf Club on Thursday.

BY ALMA WHITAKER.

...ch of the large golf tourna...ts at the Los Angeles Country ...b and at Griffith Park, have al... players to complete match play ...ds today—second round matches ...the country club, and third round ...tches at Griffith Park.

...he resignation of Robert Mitchell, ...president of the Griffith Park Golf Club, and of E. B. Kidson, the secretary-treasurer, both of whom are leaving the city permanently, necessitatted a director's meeting on Thursday. The constitution of the club was revised at this meeting and the board of directors increased from five to seven.

Here are the present officers of the club: President, A. E. Resor; vice-president, W. J. Alexander; secretary-treasurer, J. S. Aborn; directors, Hugh Blue, Raymond Sullivan and Carl Leiberg. J. S. Aborn remains chairman of the Greens committee, which includes Marvin Lewis, John G. Cushing, W. J. Alexander, and Earl B. Davidson.

Laurence Cowing made a dazzling score at the Los Angeles Country Club yesterday, winning the class A cup by 5 up on par, handicap 1. M. P. Snyder won the class B cup with 12 down 12 even.

In forty-two of the States of the Union all or the major portion of the motor-vehicle revenue must be expended for the construction, improvement, or maintenance of the public roads, or for the maintenance of the State highway department.

WHEN YOU TRAVEL THIS FAST YOU'RE SURE GOING.

SPEED fiends have torn the law to shreds every motor cop from Bakersfield to San Francisco is on the job night and day because of the many attempts to break the record between Los Angeles and the City by the Golden Gate.

Just to be a "good fellow," H. O. Harrison, the Hudson distributor for Northern California, left San Francisco on the 6 o'clock ferry last Wednesday morning and at 6:30 that evening checked in at the salesroom of Harold L. Arnold, the Southern California distributor for Hudson motor cars. Mr. Harrison made the trip in a Hudson super-six cabriolet and brought with him Jack French, western representative of Dodge Bros. of Detroit.

Of course, they didn't break any speed limits, but "H. O." says it was rather difficult to keep his Hudson super-six within the law as he could only make the time that he did by maintaining an absolutely continuous pace without a single stop from Oakland to this city.

"In San Francisco and, I presume, here," said Mr. Harrison, "motorists lay great stress on the ability of their motor cars to roll along hour after hour, maintaining a uniform speed, and yet have a surplus of power to use should occasion occur. Those are the features of an automobile that receive the approval of every motorist. That is where the Hudson super-six shines. It has, in addition to dependability, a speed and getaway that is very satisfactory to every owner of a motor car.

"Speaking of getaway," continued Mr. Harrison, "my Hudson equipped with its top up can attain a speed of fifty miles an hour in twenty seconds. That gives the super-six a decided advantage in the crowded traffic of city streets, besides adding an element of safety in avoiding accidents in contingencies that are always a part of city driving."

Mr. Harrison made the return trip Friday within fifteen minutes running time of his southward trip on Wednesday.

Angeles Win.

(Continued from First Page.)

Wolter fouled out, and Koerner walked. Hannah nipped Mag off third in an attempted double steal.

Wolter walked in the sixth and was nipped off first by Piercy. Rath's wide throw spared Koerner at first, Galloway scoring him with a double to right. The smash barely hit the line, and caused a lot of argument. Bayless came clear in from right field to tell Billy Phyle that he was blind in one eye and could't see out of the other. Dick offered to produce some of the soil to prove his assertion that the ball hit foul. It seems that the soil on foul territory differs from that on the playing field. It does not contain as many spike marks. One of the bat boys later gave testimony to the effect that there was lime on the surface of the ball. From this it was deduced that the ball hit the line, as there are no mortar boxes out in right field. The concensus of opinion seemed to be that the swat was orthodox. After all those concerned had adjourned to their respective positions to reconvene at the call of the umpire, Bassler walked. McLarry singled, counting Galloway. Butler made a sacrince, the full value of which was lost, Standridge grounding to Orr.

OPENS FIFTH.

Ryan's double opened the fifth. Orr put him on third with a sacrifice. Buddy was run down trying to score on Rath's drive to Butler. McLarry retired Downey.

Standridge began giving the Bees moderate outdoor exercise in the shape of walking in the sixth with one gone. He passed Piercy and, without changing hands, fanned Quinlan. The ball had such a hop on it that Bobby insisted on having it examined. It was found to be as smooth and free from guile as a hard-boiled egg. Pete passed Bayless and Brief in rapid succession, filling the bases. He met the crisis by fanning Ryan, who had doubled but an inning before.

When Pete passed Orr and Rath, the first two up in the seventh, Chance decided that enough is too much, and gave him the gaff. Oscar, fresh from the bull pen struck out Downey. Getting still fresher he soaked Hannah, filling the bases some more. Shinn batted for Piercy. On the next pitch Blankenship let out an anguished yell concerning Oscar's feet. Many feared that one of Oscar's feet might have dropped off or something. Phyle walked out and examined them. He reported both feet still hanging to Oscar's ankles and apparently in good condition.

SALT LAKE.	AB	R	H	O	A	LOS ANGELES.	AB	R	H	O	A
Quinlan, cf	4	0	0	1	1	Maggert, cf	2	2	1	2	0
Bayless, rf	4	0	0	0	0	Ellis, rf	2	0	1	4	0
Brief, lb	4	0	0	12	2	Wolter, rf	3	1	1	1	0
Ryan, lf	3	0	1	1	0	Koerner, lb	3	1	2	10	0
Orr, ss	2	0	0	2	3	O'way, 3b	4	1	1	2	3
Rath, 2b	3	0	0	2	3	Fassler, c	4	0	1	3	0
Downey, 3b	2	1	0	1	1	McLarry, 2b	3	0	1	1	4
Hannah, c	3	0	1	4	2	Butler, ss	3	0	0	0	4
Piercy, p	2	0	0	0	2	Standridge, p	3	0	0	0	3
Shinn, x	1	0	0	0	0	H'stmah, p	1	0	0	0	0
Hall, p	0	0	0	0	0						
Dougan, p	0	0	0	0	0	Totals	26	5	8	27	17
Kane, xx	0	0	0	0	0						
Totals	26	2	3	24	13						

x—Batted for Piercy in seventh.
xx—Batted for Dougan in ninth.

SCORE BY INNINGS.

	1	2	3	4	5	6	7	8	9
Salt Lake	0	0	0	0	0	0	0	0	2
Base hits	0	0	0	0	0	0	1	1	1
Los Angeles	0	0	0	0	0	0	0	0	5
Base hits	2	0	1	0	1	2	1	1	2

SUMMARY.

Error—Rath. Stolen bases—Maggert, Koerner, Bassler. Two-base hits—Koerner, Ryan, Galloway. Sacrifice hit—Ellis, Orr, Butler, McLarry. Base on balls—Off Standridge, 2; Piercy, 2; Dougan, 1. Bases on balls—Off Standridge, 5; Piercy, 6; Hall, 1; Hostmann, 3. Struck out—By Standridge, 6; Piercy, 3; Hall, 1; Horstman, 2. Sac hits, 4 runs, 19 at bat off Piercy in 6 innings; 1 hit, no runs, 17 at bat off Standridge in 6 innings; 1 hit, 1 run, 4 at bat off Hall in 1 inning. Charge defeat to Piercy. Credit victory to Standridge. Double plays—Piercy to Orr to Brief to Downey; Butler to McLarry to Koerner; 2. Hit by pitched ball—Downey by Standridge; Hannah by Horstman. Wild pitches—Dougan, Horstman. Umpires—Phyle and Doyle. Time of game—1h. 47m.

for every six miles of rural roads in Nevada, but nearly six cars for every mile of such road in New Jersey.

Department Managers' Sale in the

Auto Supplies



Ford Shock Absorbers $2.95 Set of Four

—Riding in a Ford will be much more comfortable if your machine is equipped with a set of these Shock absorbers. Easily installed. Set of four, $2.95.

Vacuum Bottles 65c and $1.15



—Another one of my specials for the Department Managers' Sale.

—A Vacuum bottle is a necessity on either an auto or vacation trip — keeps hot things hot and cold things cold.

—Pint size 65c—Quart size $1.15.

"Fitsboth" Blowout Shoes 25c

—Made to sell for much more than the Department Managers' Sale price of 25c. Fits either a 3 or 3½-inch casing.

Other Items

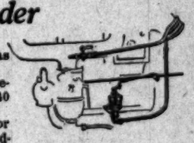
—Cutout sets 75c.
—Brake rod supports, 40c.
—Valve lifters, 40c.
—Cylinder head gaskets, 45c.
—Fan belts, 20c.
—Cementless patches, 15c.
—Spark plugs, 45c.

—I've determined to make a record in the sale of auto supplies during this Department Managers' Sale and so for this opening day I offer this very exceptional lot of features.

—Remember the Auto supply department is conveniently located with two direct entrances from Hill street, to the Basement Balcony.

H. L. Weaver, Mgr. Auto Supplies.

$10 Go-Motor Speeder
Gas Saver $4.25



—This is the widely advertised gas saver that retails at $10.00.
—The manufacturers claim it will reduce the gasoline bills from 25 to 40 per cent.
—Different from most gas savers for it works automatically with the adjustment of the throttle.

First Quality Guaranteed
Tires

—And they're guaranteed by the Broadway as well as by the Manufacturer. Serial number intact.

—30x3	Tires, plain,	$8.90;
	Non-skid,	$ 9.35.
—30x3½	Tires, plain,	$11.20
	Non-skid,	$12.05.
—32x3½	Tires, plain,	$13.75;
	Non-skid,	$13.90.
—31x4	Tires, plain,	$17.30;
	Non-skid,	$18.70.
—32x4	Tires, plain,	$18.85;
	Non-skid,	$19.80.
—34x4	Tires, plain,	$19.20;
	Non-skid,	$20.15.

Ford Tire Covers 85c

—Made of good quality black enamel duck, tailored to fit the tire. An exceptionally low price for the beginning of the Department Managers' Sale.

Hand Klaxonets $2.98

—I've just a limited quantity of these genuine Hand Klaxonets to sell Monday at $2.98. If you are interested, come early.

10 Gallon Case Zerolene Motor Oil $3.65

—This is the standard quality Zerolene in 10-gallon cases at $3.65.
—I offer this for Monday only, at this price. No phone orders will be filled. (Basement Balcony)



The Broadway Department Store
ARTHUR LETT'S
BROADWAY FOURTH AND HILL STS.

Free! A Combined Spark Plug Tester and Gasoline Gauge. Ask for One!

MOTOR CAR DEALERS ASSOCIATION DIRECTORY

BEARDSLEY ELECTRIC — Beardsley Electric Co., 1250-1260 W. 7th. Home phone 53018; Pac. Wil. 788.

BUICK — HOWARD AUTO CO., 1323 So. Flower St. Home 60009, Main 9040.

CHALMERS—HUPMOBILE—Greer-Robbins Co., Twelfth and Flower Streets. Broadway 5410; A1187.

JACKSON—Charles H. Thompson, 1204-1206 South Olive Street. Broadway 1947; F6390.

MITCHELL—Wm. R. Ruess, Corner Tenth and Olive Streets. Main 7278. 60173.

OLDSMOBILE—FOURS & EIGHTS —The Oldsmobile Co. of California, 1205 S. Olive St. Phones: Main 3130—F5647.

PIERCE-ARROW — MOTOR CARS and Trucks—William E. Bush, 1701-1711 South Grand Ave. Phones: Main 2257—60295.

S. C. CARTER CO., Inc. CYLINDER GRINDING—GEAR CUTTING. Los Angeles' Largest Automobile Machine Shop. AUTOMOBILE MACHINE SHOP All Work Done RIGHT. 767 So. San Pedro St. HOME F3038 BDWY. 4870.

Automobile Upholstering ANDERSON'S AUTO TRIMMING CO. 1230 South Main Street, Los Angeles, Cal. Tops, Seat Covers, Upholstering, Repairing of every description. Satisfaction guaranteed.

WIND-SHIELDS Really repaired. We never "fix 'em." We design and build front and rear seat shields for all types of cars. If you have poor ventilation in your car, investigate our windshields, made in Los Angeles. HARTFORD WINDSHIELD MFG. CO., 1008-8 South Los Angeles St. Phones: F3120; M. 7064. John E. Spencer, A. C. Lillie (Props.)

8TH STREET ANNEX REPAIR SHOP C. E. Wickham Repair Shop. Automobile Repairing We will come and get you anywhere at any time. Open Sundays until noon. 256-8 Winston Street, 455-5-7 Wall Street Main 4021—A6244

FIFTH STREET GARAGE In the Heart of the City. Storing, Washing, Polishing. 221-23 East Fifth Street. Annex No. 1, Corner Wall and Winston Annex No. 2, 545 Maple Avenue Service and Safety First our motto

Cars Waxed or Varni-shined. OPEN ALL NIGHT. Motors Cleaned by Spray. AUTOMOBILE LAUNDRY Cars Washed Day or Night. Prices Reasonable. Repair Shop Always Open. WHITE GARAGE, 816 South Olive. Main 8133; 10379.

Brockway Crown Auto Works Building—Painting—Trimming—Repairing. 717-719 South San Pedro St. Better Business Bodies for Business Men.

Times Directory of Motor Trucks

"BUILT TO LAST A LIFE TIME" M. S. BULKLEY & CO. Distributors South 771. 1901 South Main St.

Doane CAPACITY 6 TONS. F. B. MILLER MOTOR CAR CO., 1140 South Hope St. Telephone F6828

GARFORD ¾ TO 6-TON CAPACITY 7 TO 10-TON TRACTORS. MOTOR TRUCK SALES CO., F4766 542 South Los Angeles St. F4766

B. A. Gramm 1500 Lbs. to 7-Ton F. M. SINSABAUGH Main 7853—Phones—A2232 1017-1019 So. Olive St. Menominee

Mack-Saurer Leading gasoline trucks of the world. MACK MOTOR TRUCK CO. 1052 South Olive Street. Broadway 2089 10496

OUTING TRAILER, the SHATTUCK Convertible. Best Made. Kline & Juergens 942-46 So. Grand Ave.

Republic Truck Internal Gear Drive. ¾-ton, $11451; 1-ton chassis only, $14482; 2-ton chassis only, $18350; 3-ton chassis only, $27750. D. F. POYER TRUCK CO., 942-946 S. Grand ave.

ROTHWEILER ONE-TON TRUCK ATTACHMENT FOR FORDS. DON S. HASKETT, 1046 South Olive St. Main 4324. Main 4324.

Standard TON-TRUCK ATTACHMENT Efficiency of construction and operation solved. DAVIS MFG. CO. OF LOS ANGELES. Main 8864 1238-44 South Flower St. F8948

Wichita HERE TO STAY Strength. Simplicity. Power. PACIFIC COAST WICHITA TRUCK CO. F4418 1053-55 South Olive Main 8839

Times Directory of Automobile Tires

Racine COUNTRY ROAD TIRES WITH DEALER SERVICE. Osler-Racine Rubber Co. Bdwy. 481 813 West Pico St. 22393

Mohawk Tires Made to fill the need of a really good tire. Jackson-Eno Rubber Co., Distributors. 1010 So. Main.

Auto Body Builders ACME CARRIAGE AND AUTO WORKS 1251 Trenton Street, Near Pico and Figueroa. Main 7707. We can make a classy racer out of that old car. Auto bus bodies for "jitney busses." Hearse remodeling a specialty. Get our prices. You'll be surprised.

THE MASTER BRAKE FOR FORD CARS Master Equipment Co., Sole Mfrs., 2202 So. Main St.

TRAILERS For Commercial and Camping Use. Two and four wheel types. Standard models in stock. LOS ANGELES TRAILER CO. Cor. 17th and Main Sts.

R. C. H. & Thomas PARTS W. H. JAHNS AUTO MACHINE WORKS 126-10 West Pico Street. Gear cutting—all kinds of grinding, including cylinder cast single, double or in block. Hardening and general machine work. Repairing and overhauling. Cars examined.

TIMES DIRECTORY of Automobiles

Allen Motor Cars are now here, $695, fully equipped, F. O. B. Los Angeles L. E. Crowe, Agent 1032-1036 South Olive St.

Apperson FOUR, SIX AND EIGHT CYLINDER CARS. Factory Branch—Factory Service. 1808 South Flower St. Harris M. Hanshue, Mgr. Main 7088.

Auburn TOURIST PARTS W. J. BURT MOTOR CAR CO. Pico and Hope Sts.

Case "40" $1295 F.O.B. LOS ANGELES SOUTHERN CALIFORNIA DISTRIBUTOR SUNDBERG & FOOT F2321—1015 So. Los Angeles St.—Bdwy. 4288.

Chevrolet Quiet "Valve in Head" Motor Cars. Four Models. Touring Cars $855—$630 Roadsters $855—$825 Bdwy 390 1215-1219 So. Olive. 60080

The Detroit Electric California Electric Garage Co. Main Office and Salesroom 676 South Alvarado Street. Home 60380 Wilshire 597

"ELGIN" Light Six $965 Here Built like a watch. Powerful, Silent motor. D. J. Wilson, 1246 So. Flower Street.

EMPIRE Powerful "Four," $1190—at Los Angeles Light "Six," $1275. EMPIRE MOTOR SALES CO. No. 1142-44 South Olive St. Phones: Home A5783, Broadway 3597.

GLIDE Light Six $1195 Here C. S. Anthony, 1047 South Olive Street F2533—Broadway 952 A Truck for Every Load SIGNAL

Hollier "8" $985 F. O. B. FACTORY $985 B. M. BYRNE, FACTORY BRANCH MANAGER Main 7353 1017-1019 So. Olive St. A2282

Locomobile Co. of America Pico & Figueroa Main 8088; F2075.

Marion-Handley 6-40—$1295, L. A.; 6-60—$1495, L. A. ROADSTERS AND 7-PASSENGER TOURING MARION-HANDLEY SALES CO., Main 5820, F3615. 1053-55 S. Olive St.

Marmon "The Easiest Riding Car in the World." AL. G. FAULKNER CO., Main 9120 1001 South Hope St. F3321

Mercer 22-72 "The Most Beautiful Car in the World." America's First Grand Prize Winner. A4547. 1057 South Olive. Main 7563.

Moline Knight The Car of Silent Power. MOLINE AUTOMOBILE CO. F2490. 1321 So. Flower St. Bdwy. 6196.

Ohio Electric "THE ENVIED ELECTRIC" Washington St. Electric Garage Co. 1314-1916 West Washington St. West 4317 R. B. Macintosh, Mgr. 71260

Premier PARTS COAST DEPOT. Sundays 77158. All Parts for Premier Cars Main 6004. 1935 South Figueroa St. Home 54391.

Pullman LIGHT PALACE CAR OF THE ROAD Two, Three and Five-Passenger ATHON MOTOR CAR CO. Phones: Home 52460, Broadway 740. $740 1210-12 S. Grand Ave. Factory

Standard "8" Standard Steel Car Co. of Pittsburgh C. C. SHAFER, California, Arizona and Nevada Distributor 1320 South Flower St., Los Angeles.

STEARNS KNIGHT-TYPE MOTOR LYNN C. BUXTON Main 577 Pico at Olive F6851

White GASOLINE CARS and TRUCKS Pioneer Commercial Auto Co. Main 5508 1017-19 North Alameda Street. F6826

TIMES DIRECTORY of Automobile Accessories Etc

ABC Oils Pennsylvania's finest. Buy from your dealer or order direct from us. AUSTIN, BRYANT & CARTER. 1060 Compton Ave. Phone South 241; Home 21878.

ACCESSORIES "If It's for the Automobile, We Have It." WEINSTOCK-NICHOLS CO. 1210-1218 S. Olive St., Los Angeles.

Ahlberg BEARING COMPANY REGROUND BEARINGS OF ALL MAKES "We make old ones new" Main 7185 315 WEST PICO F3116

Auto Accessories VITALIC TIRES Guaranteed 5500 Miles. WESTERN RUBBER AND SUPPLY CO. 1011 South Olive St. Los Angeles Pasadena

Auto Parts FOR ANY MAKE CAR. SERVICE DEPARTMENT NOW READY. Davis Manufacturing Co. of Los Angeles Main 8864. 1238-40-42-44 S. Flower St. F3948

Auto HEADLIGHT DEFLECTORS—"SIMPLEST" and NORTON—are the most effective devices made, regardless of price, cover the law; protected full by patents, made by practical lamp manufacturers; indorsed by Auto Club officers and nearly every car agency. No loss of light when properly focused. Price $1.25 per set. MOTOR CAR EQUIPMENT REPAIRS COMPANY, 1250 South Los Angeles Street, Los Angeles.



Ensign CARBURETOR—Economy & Power You never have to change adjustment for altitude. 149 W. PICO. F4865—Broadway 8428.

FORD OWNERS, you can save 20% to 50% on supplies, parts and accessories. GET OUR COMPLETE CATALOG. Western Auto Supply Agency, 1200 S. Main St., Los Angeles.

Henderson MOTORCYCLES "The Master of Them All" Henderson Motorcycle Sales Company California Distributors Main 2138 807-809 SOUTH MAIN STREET F7309

Henricks Starting and Lighting Systems. Alle S. Hamilton, Prop. L. A. Ignition Works. 1007-11 So. Main.—1006-10 So. Broadway. F1321; Main 884.

MASTER COPYRIGHTED The ultimate in carburetor value. Will cut your gasoline bills and increase the power of your motor. Main 6706—F1025. MASTER CARBURETOR CO. 922-24 South Los Angeles Street

Puente OIL CO. GASOLINE with the Punch Apex Motor Oils

VAPOR PLUG Compensating 40 Per Cent. More Mileage. Fits Any Car—Price $5.00 COMPENSATING SALES CO. California Distributors. Main 8407. 1245 South Olive St. F7788.

Ventura Gasoline —at the NEW MISSION STATIONS. "GET THE HABIT."

National.

DODGERS, REDS BREAK EVEN.

Twenty Thousand Welcome Christy Mathewson.

Schneider Holds Leaders to Three Hits.

[BY A. P. NIGHT WIRE.]

BROOKLYN (N. Y.) July 29.—Approximately 20,000 Brooklyn fans welcomed Manager Christy Mathewson and his Cincinnati team to Ebbets Field today and saw the Reds break even with the Superbas, the visitors winning the first game 6 to 1 and losing the second 5 to 2. Schneider in the opening game held the National League leaders to three hits, two of which were bunched in the second inning for their lone run. Marquard was batted out of the box in five innings.

In the second game Pfeffer held the Reds for four scattered hits in six innings. Then he winged Groh. Griffith followed with a double and Neale singled, two runs counting. Brooklyn bunched six of their hits in the fifth and sixth innings. Emmer's fielding at short in both games and Olson's work in the second featured. Griffith and Chase each had a triple and a double in the opener while Daubert led in the second with three hits.

First game:

	R.	H.	E.
Cincinnati	0	1	0
Brooklyn	6	10	1

Batteries—Schneider and Clarke; Marquard, Appleton, Mays and Meyers.

Second game:

	R.	H.	E.
Cincinnati	5	10	0
Brooklyn	2	5	1

Batteries—Mamaux and Wingo; Pfeffer and McCarty.

CUBS WIN, LOSE.

[BY A. P. NIGHT WIRE.]

PHILADELPHIA, July 29.—Chicago got an even break here today, the Cubs winning the first game 5 to 2 and Philadelphia landing the second 4 to 1. The visitors owed their victory to batching four hits, a base on balls and a sacrifice fly off Alexander in the third inning and scoring four runs. In the second game Chicago used four pitchers, while Demaree kept the hits of his opponents scattered.

First game:

	R.	H.	E.
Chicago	5	7	1
Philadelphia	2	5	3

Batteries—Hendrix and Fisher; Alexander, Oeschger and Killifer.

Second game:

	R.	H.	E.
Chicago	4	10	3
Philadelphia	1	3	2

Batteries—Lavender, Seaton, Prendergast, Schulz and Fischer; Demaree and Bruns, Burns.

GIANTS WIN TWO.

[BY A. P. NIGHT WIRE.]

NEW YORK, July 29.—New York won a double header from Pittsburgh before the largest crowd of the season here today 4 to 3 and 5 to 0. The first game went eleven innings, it being the third extra inning game the Giants have won on succesive days. Lobert was safe in the eleventh inning on Farmer's fumble, took third on Rariden's single and scored when Gibson muffed Hinchman's throw to the plate, after Hunter had sent a short fly to the outfielder. This is the first time this season that the Giants have won more than two consecutive games at home.

First game:

	R.	H.	E.
Pittsburgh	3	9	3
New York	4	11	2

Batteries—Mamaux and Gibson; Perritt and Rariden.

Second game:

	R.	H.	E.
Pittsburgh	0	2	1
New York	5	13	1

Batteries—Kantlehner, Carroll and Wilson; Anderson and Rariden.

BRAVES TAKE TWO.

[BY A. P. NIGHT WIRE.]

BOSTON, July 29.—Boston won both games from St. Louis today, the first 4 to 3 and the second 8 to 5. Costly errors by Hornsby and eBtsel, coupled with timely two-base hits by Magee and Konetchy gave the first game to the Braves.

Boston hit Meadows hard in the four innings he was on the mound in the second game, getting nine hits, including five doubles. Wilhoit hit for three doubles in four times up in the second game. In the first game Hornsby batted for 1000, getting three singles and a double in four times up.

First game:

	R.	H.	E.
St. Louis	3	10	3
Boston	4	7	0

Batteries—Jones, Lotz and Snyder; Rudolph and Gowdy.

Second game:

	R.	H.	E.
St. Louis	5	6	2
Boston	8	10	3

Batteries—Sothoron, Watson and Gonzales; Ragon and Gowdy.

LUXURIES ARE NOW NECESSITIES.

"The political economist who stated that the luxuries of yesterday are the necessities of today certainly spoke truly when we consider the motor-car industry," declares R. Crawford, president and general manager, Sun Motor Car Company, Elkhart, Ind.

"Not only has the automobile itself ceased to be a luxury, but a great many features of motor-car equipment and construction which were formerly looked upon as unnecessary now have a great bearing on sales. It is hard to realize that up until 1911 most manufacturers listed windshields and tops as extra equipment; demountable rims were a useless expense, and starting systems were for the wealthy elect. At the present time, however, the prospective buyer does not think of buying a car without such equipment and the manufacturer who is in the line of evolution will offer even more."

DUCKS WIN TWO GAMES FROM SEALS.

[BY A. P. NIGHT WIRE.]

PORTLAND (Or.) July 29.—Portland went back into fourth place today by winning a double victory over San Francisco. Both games were won 5 to 2. Portland won the first game by bunching hits off Steen in the seventh, four of them producing three runs. In the second game four home runs were made, all with the bases empty. Willie made two of them and Southworth and Schaller the others. The scores:

First game:

SAN FRANCISCO.	AB	R	H	O	A	PORTLAND.	AB	R	H	O	A
Autrey, 1b	3	0	0	9	1	Willie, cf	4	0	1	2	1
Dalton, rf	2	0	2	1	0	Vaughn, 2b	4	1	1	2	0
Rolle, cf	4	0	1	2	0	Rodgers, 2b	4	0	2	2	4
Downs, 2b	4	0	1	1	1	Guisto, 1b	4	1	1	10	1
Schaller, lf	3	0	0	0	0	Fisher, c	4	1	1	8	2
Jones, 3b	4	0	0	2	2	Schw'th, rf	4	1	1	1	0
Coffey, ss	4	0	1	3	6	Speas, lf	4	1	0	2	0
Brooks, c	4	1	1	4	0	Ward, ss	3	0	1	2	2
Steen, p	2	1	0	0	3	Noyes, p	2	0	0	0	2
Brown, p	1	0	1	0	0						
Totals	31	2	5	24	11	Totals	35	5	8	27	12

SCORE BY INNINGS.

San Francisco	1	2	0	4	5	6	7	8	9
Base hits	0	0	0	0	0	0	0	0	0—0
Portland	1	0	0	2	0	0	1	1	x—5
Base hits	0	0	0	2	0	0	4	2	x—8

SUMMARY.

Errors—Jones, 3; Coffey, 1; Rodgers, 2. Struck out—By Steen, 2; Brown, 2; Noyes, 1. Base on balls—Off Steen, 1; Noyes, 5. Two-base hits—Dalton, Vaughn, Guisto, Fisher. Double plays—Coffey to Autrey; Wills to Ward to Guisto; Brooks to Jones. Charge defeat to Steen. Sacrifice hits—Autrey, Steen, base on balls—Schaller, Vaughn. Passed ball—Fisher. Innings pitched—By Steen, 6 2-3, runs 4, hits 6, at bat 25. Runs responsible for—Steen, 3; Brown, 1; Noyes, 2. Time of game—2h. Umpires—Held and Bradshaw.

Second game:

SAN FRANCISCO.	AB	R	H	O	A	PORTLAND.	AB	R	H	O	A
Dalton, rf	4	0	0	0	0	Willie, cf	4	2	2	1	0
Autrey, 1b	4	0	0	11	1	Vaughn, 2b	4	0	1	1	2
Rolle, cf	4	0	0	2	0	Rodgers, 2b	4	0	1	1	2
Downs, 2b	4	0	0	3	3	Guisto, 1b	3	1	0	10	0
Schaller, lf	3	1	1	1	1	Fisher, c	3	0	1	3	3
Jones, 3b	3	0	1	1	1	Schw'th, rf	3	0	1	1	0
Coffey, ss	3	1	0	2	4	Speas, lf	4	0	0	2	0
Sepulveda, c	3	0	0	6	1	Ward, ss	4	1	2	2	1
Baum, p	1	0	0	1	0	Roth'rd, p	3	0	0	0	3
Brown, p	1	0	0	1	0	Bechtel, p	2	0	0	4	1
Wolfgram, x	1	0	0	0	0						
Totals	30	2	1	24	12	Totals	32	5	10	27	14

x—Batted for Sepulveda in ninth.

SCORE BY INNINGS.

San Francisco	1	2	3	4	5	6	7	8	9
Base hits	0	2	0	0	0	0	0	0	0—2
Portland	0	4	1	0	0	0	0	0	0—5
Base hits	0	4	1	0	0	0	1	3	1—10

SUMMARY.

Struck out—By Baum, 1; Sothoron, 3. Bases on balls—Off Baum, 2; Brown, 1; Sothoron, 4. Two-base hits—Fisher, Sothoron, 2; Rolle, Ward, Schaller. Home runs—Willie, 2; Schaller, Southworth. Charge defeat to Baum. Sacrifice hits—Rodgers. Hit by pitched ball—Rodgers by Baum. Innings pitched—By Baum, 5 1-3, runs 3, hits 3, at bat 22. Runs responsible for—Baum, 3; Sothoron, 2. Time of game—1h. 40m. Umpires—Bradshaw and Held.

BASEBALL NOTES.

The deal by which Oscar Horstman is to go to the St. Louis Cardinals next season has been closed. It was known that Horstman would go to that club in case he showed the necessary class. Billy Herr, turned in a favorable report when scouting on the Coast several weeks ago, and the first step in the deal was sending Charley Hall to the Angels. In addition to Hall, the Angels are to receive another player and a cash consideration. Horstman has earned this promotion by his conscientious work and brilliant showing. He will report to the Cards next spring.

* * *

Charley Hall is eager to begin work, and would like to pitch today, but Chance figures that a day or two more in which to get loosened up after his trip will benefit him, and does not plan to start him until next week.

* * *

Ted Easterly, reported to have accepted terms with Oakland, says that he has not done so, and yesterday worked out with the Bees. Easterly, who has been playing independent ball in Arizona, says there is a possibility that he may sign with Salt Lake instead of Oakland. Del Howard is hot after the player, having lost Rowdy.

* * *

The Coast League has never seen a better game around third base than that being played by Jim Galloway. Jim has the best arm of any infielder in the Coast League, barring possibly Risberg.

* * *

Not only is McLarry getting his blows more frequently, but he is landing when they count for runs. Polly is rapidly getting back into his American Association form.

KILBANE AND CHANEY FAIL TO SIGN UP.

[BY A. P. NIGHT WIRE.]

BALTIMORE (Md.) July 29.—Representatives of Johnny Kilbane of Cleveland, world's champion featherweight boxer, and George Chaney of Baltimore, failed in an attempt here today to match the pugilists for a bout, it was proposed to stage at Cedar Point. Kilbane demanded $10,000 flat and Chaney wanted $6000 or to be given 30 per cent. of the gate receipts. The promoter declined to meet these terms.

MRS. W. I. NORTHUP WINS SINGLES TITLE.

[BY A. P. NIGHT WIRE.]

PORTLAND (Or.) July 29.—Mrs. W. I. Northup of Portland won the women's singles championship in the Oregon State tournament here today, by defeating Miss Stella Fording, also of Portland, 8-6, 6-3. Clyde Curley of San Francisco won the men's singles championship, defeating Hugh Kelleher of Seattle, 7-5, 6-4, 6-4.

The Medina Automobile Club has been organized after three preliminary meetings of leading motorists of Medina county, Ohio.

HIGHWAY COMMISSION ORDERS SIGN POSTS DOWN.

THE State Highway Commission has decided to enforce in its strictest sense the recently-enacted State law regulating the placing of advertising signs along the right of way of all California highways. This means that with the general cleaning up the familiar guide posts erected by the B. F. Goodrich Rubber Company will be torn down.

Guide posts have been erected by the Goodrich company in practically every State in the Union and thousands of them have been placed on the various roads in California.

It seems that the matter of the life or death of these signs had been left to the discretion of the State Highway Commission. So the Goodrich company put in a request for a permit allowing the sign posts to remain on the State highways. This request was turned down by the commission, but three months of grace were allowed the Goodrich company.

The outcome is still in the air.

American League.

(Continued from First Page.)

big factor. The Athletics' only run came on Walsh's double and Strunk's triple.

First game:

	R.	H.	E.
Philadelphia	0	6	1
Chicago	2	6	0

Batteries—Myers and Picinich; Faber and Schalk.

Second game:

	R.	H.	E.
Philadelphia	4	5	0
Chicago	5	9	1

Batteries—Bush and Haley; Benz, Russell, Cicotte and Lapp.

SOX SET BACK.

[BY A. P. NIGHT WIRE.]

DETROIT, July 29.—Boston suffered something of a setback in the pennant fight today, when Detroit took both games of a doubleheader, 10 to 8 and 7 to 3. The first game was a free-hitting contest in which Ruth, Wyckoff, and Coveleskie all were knocked out. Leonard suffered the same fate in the second game.

Both teams fielded well. Vean Gregg, called from Buffalo, joined the Red Sox today and pitched par of both games.

First game:

	R.	H.	E.
Boston	8	8	1
Detroit	10	12	3

Batteries—Ruth, Wyckoff, Gregg, Foster and Cady, Thomas; Coveleskie, Boland and Baker.

First game:

	R.	H.	E.
Boston	6	9	0
Detroit	7	11	2

Batteries—Leonard, Gregg and Thomas, Agnew; James and Stanage.

FOREST HOME ROAD EXCELLENT.

The upper portion of the Mill Creek Canyon road, from the entrance of the canyon proper to Forest Home, is getting into excellent condition, due to the heavy motor travel, and the last mile before the power intake, which was very soft, is packing in good shape. The volume of travel into Mill Creek continues to break all former records, and the opening of the Snider Creek cutoff, which will furnish a short route into Big Bear Valley, will increase this travel.

The road from Forest Home is in good condition as far as the falls, writes Manager Frank Culver, Jr., of Forest Home. Visitors now can make this delightful two-mile trip by machine, instead of tramping, as was necessary last season.

The motor car has brought a new era to mountain travel, declares Mr. Culver. Every year the mountains are growing in popularity as vacation places, chiefly because of the increase in the number of motor cars. The guest list at Forest Home has been filled to capacity practically all season.

Kansas county clerks find that motor-car owners are not as punctilious about turning in their cars for taxation as they are about securing licenses. Many clerks reporting say that the number listed for taxes is about one-third short of the number of licenses in the counties. It is possible that some steps may be taken to get the missing cars on the books.

Save on Tires

Over 10,000 satisfied customers have saved 75 per cent on their tires. Why not you? Double treaded puncture proof. Made by us.

GUARANTEED

Size—	Price	Double Rubber Tubes
28x3	$4.50	$1.90
30x3	5.50	2.25
32x3½	6.50	2.75
32x3½	7.50	2.75
34x3½	7.50	3.00
31x4	7.50	3.75
32x4	8.00	3.75
33x4	8.25	3.75
34x4	9.00	3.75
35x4	9.00	4.00
36x4	10.00	4.25
36x4½	10.50	5.00
36x4½	10.50	5.00
37x4½	11.25	5.00
37x5	13.00	6.00

State Kind of Rim Required. Out-of-Town Orders Must Have Remittance.

500 Slightly Used and Demonstrating Tires and Tubes.

	Tires	Tubes
3 -inch	$4.00 and up	$1.50
3½-inch	5.00 and up	1.50
4 -inch	8.00 and up	2.00
4½-inch	9.00 and up	2.50
5 -inch	10.00 and up	2.50

We Buy and Exchange.
Guaranteed Vulcanizing.
Tubes Warranted One Year

Tire Construction Co.

1247 S. OLIVE STREET
Olive at Pico. Los Angeles, Cal.
Home A9040. Main 2576.
OPEN UNTIL 7 P. M.



PAN MINER AD

Pride of Ownership

There are so many superior features about this Oakland 8 that every man or woman can point with pride to the ownership of one. It is the best looking car in the 8 cylinder class or any other class.

It is the lightest of the higher grade 8's.

And it is by far the most powerful 8 of all. Bar none.

It is this kind of a car—if you ever desire to pass another car on any grade, no matter what the car or where the grade, you can do it. If you wish to do something any other car has done, you can always do it just a little better. You don't have to take anyone's dust if you happen to be driving an Oakland 8.

Price in Los Angeles is $1735

Oakland 8

HAWLEY, KING & CO.
Bdwy 3990 Home 60361 1027-33 S OLIVE ST

Pathfinder
King of Twelves

It is an Ideal—Realized; having a virtue which it demonstrates to a more marked degree than any other car—namely, its wonderful smoothness. You can travel all day long at high speed without realizing any sense of weariness or nerve strain.

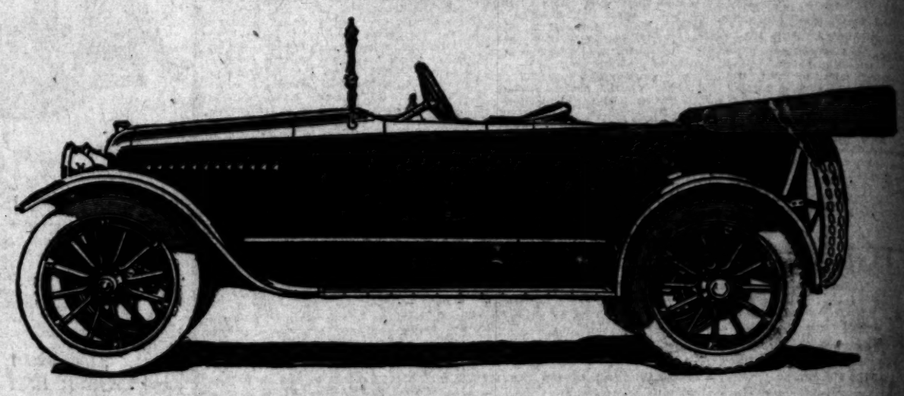
Geo. I. Lufkin & Co.,
1127 S. Olive St.



The 1917

GRANT SIX

Now Ready for Your Inspection



THE Grant Six is a car of *obvious* values. Its extra values are as clear and definite as daylight.

To prove this to yourself you have only to drive a Grant Six alongside any car of similar price—and compare. That's all.

Compare *Bodies.* The Grant body is up to the minute in style. It is unusually roomy, exceptionally comfortable and beautiful in lines and in finish.

Compare *Motors.* The Grant Six *Overhead Valve* motor is one of the most powerful, flexible motors of its size ever built. It is *dependable, reliable* and economical.

Compare *Axles.* The Grant Six has a standard type "I" beam front axle with big, strong steering connections. The rear axle is full floating—NOT full floating "type" but honestly full-floating, with 12-inch brakes equalized.

Compare *Springs.* Rear springs are cantilever, pivoted at the center and shackled at both ends—front springs are semi-elliptic and both are extra long. There never was an easier riding suspension known and Grant springs "stand-up" in service.

Compare *Equipment.* The Wagner Two-Unit Starting and Lighting System—Remy ignition—Stromberg Carburetor, Stewart Vacuum Feed with 12-gallon tank in rear—are features of the Grant Six. And you will find double-bulb headlights, aluminum covered running boards, full size crowned fenders, Firestone Demountable rims—dimple, cowl instrument board, wide doors—and every feature that you want in a high grade Six.

Come and *see* the 1917 Grant Six—and come now. Get your order in early. Even on the basis of 20,000 cars, with such *value* as this, it is important for you to get your order in *soon.*

So We Say, Come Early and See the Grant Six

Bekins-Speers Motor Co.

A4223 Pico at Grand Avenue Broadway 90

GRANT MOTOR CAR CORPORATION

STUTZ

Announcement

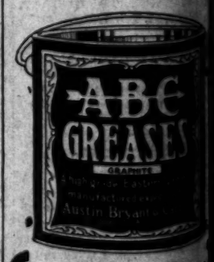
NEW SERIES MODELS ON DISPLAY WEDNESDAY

You Should Not Fail to See These Wonderful New Cars. Improvements Embody the Very Latest and Most Highly Perfected Type of Automobile Construction Known. Early Deliveries.

FOUR CYLINDER EXCLUSIVELY

Walter M. Brown Co.
Los Angeles

Stutz Motor Car Co.
Indianapolis



THIS 5-LB. PAIL OF A.B.C. GRAPHITE CUP GREASE

FREE

We have authorized all dealers handling A B C oils and greases to give a 5-pound can of grease FREE with every 5-gallon sealed can or with every 15-gallon steel drum of A B C motor oil sold during the month of August.

Remember, that A B C oils are pure, high-grade Pennsylvania paraffin base oils. This liberal offer is made to acquaint all motorists with our products and it will pay to stock up with A B C oil now as such an opportunity as this seldom comes.

If your dealer does not handle A B C oils send us his name and address and we will see that you are supplied.

Austin, Bryant & Cutler
1800 Compton Ave., Los Angeles
Eastern Office, Oil City, Pa.



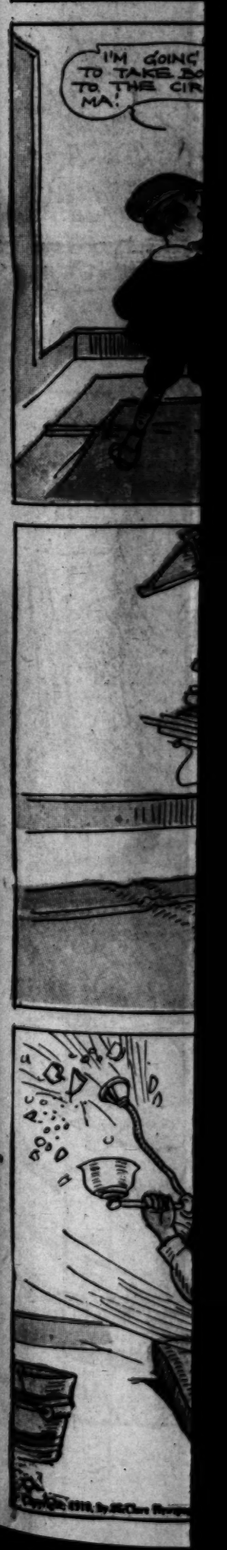
Our Boys and

PROFUSELY ILLUSTRA



DOINGS





extra values

x alongside any

he minute in style.
e and beautiful in

Lake-motor is one of
ever built. It is

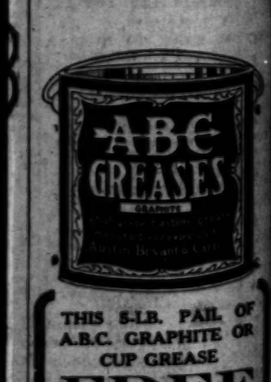
ard type "T" beam
. The rear axle is
nestly full-floating,

ver, pivoted at the
are semi-elliptic and
r riding suspension

d Lighting System—Remy
ignition, head to rear—are
delights, aluminum covered
e, clear-single, semi-instru-
grade Six.

early. Even on the
your order in soon.

day 30
TION



THIS 5-LB. PAIL OF A.B.C. GRAPHITE OR CUP GREASE

FREE

We have authorized all dealers handling A B C oils and greases to give a 5-pound pail of grease FREE with each 5-gallon sealed can or 10 or 15-gallon steel drum of A B C motor oil sold during the month of August.

Remember, that A B C Oils are pure, high-grade Pennsylvania paraffin base oils. This liberal offer is made to acquaint all motorists with our products and it will pay to stock up with A B C oil now as such an opportunity as this seldom comes.

If your dealer does not handle A B C oils send us his name and address and we will see that you are supplied.

Austin, Bryant & Carter,
1600 Compton Ave., Los Angeles
Eastern Office, Oil City, Pa.

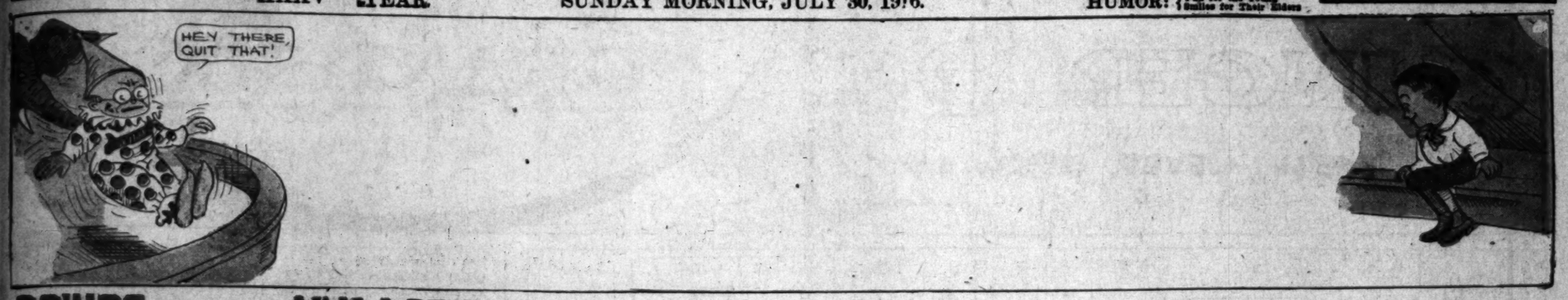


Our Boys and Girls
PROFUSELY ILLUSTRATED

Los Angeles Sunday Times

Part VII—8 Pages
THE HOUSEHOLD—FASHIONS

XXXV[TH] YEAR. SUNDAY MORNING, JULY 30, 1916. HUMOR: Fun for the Young / Smiles for Their Elders



DOINGS OF THE VAN LOONS

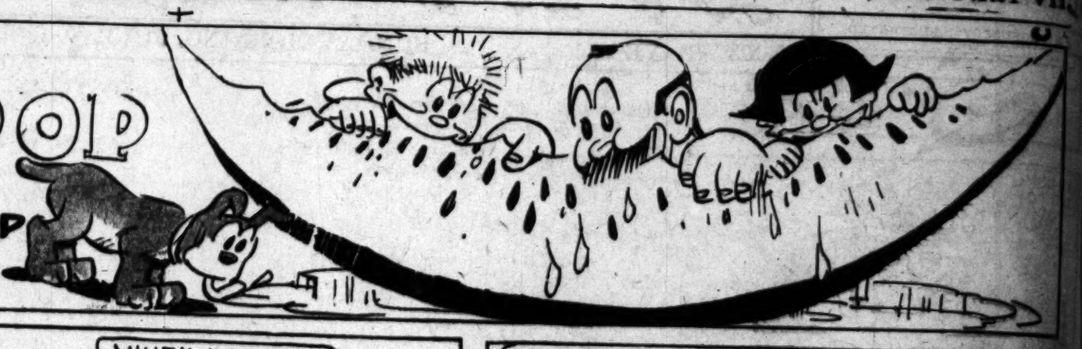
NO, BOBBY DIDN'T MISS VERY MUCH

By F. LEIPZIGER



GINGER POP

WE'LL NEVER GROW UP





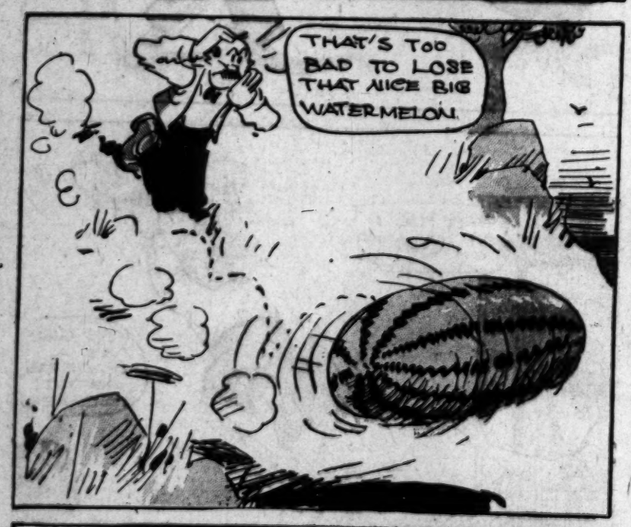














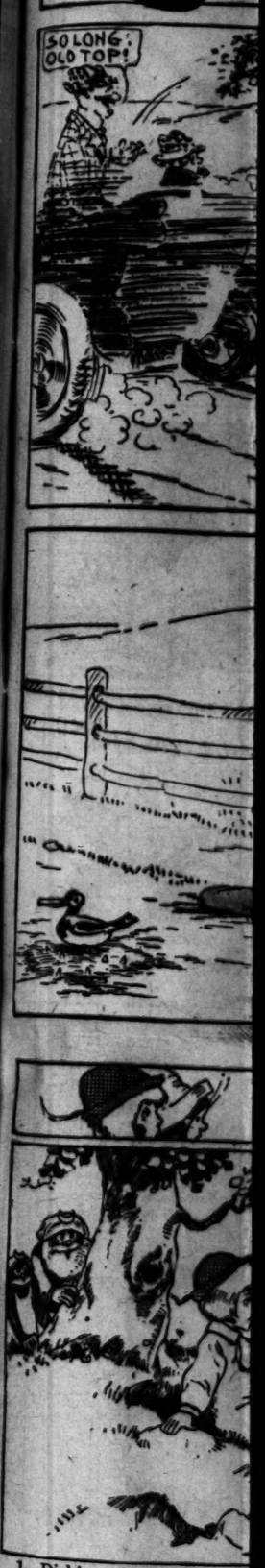




(COPYRIGHT, 1916, BY THE NEW YORK HERALD CO.) All Rights Reserved.







1—Dickie and Mr. Twee Dee hobby horse and had stopp they could look across the mount the wonderful hob captured by a fat old man

4—"I believe that we can esc "Then perhaps we will be "I'll tell you how we will m ourselves small and crawl

SQUIRE BLOSSOM.

"DECOY DUCKS AINT ALWAYS FLOATIN' ON A POND!" Squire Blossom



(COPYRIGHT, 1916, BY THE NEW YORK HERALD CO.) All Rights Reserved.

MR. TWEE DEEDLE.



1—Dickie and Mr. Twee Deedle had been playing all day with the hobby horse and had stopped to rest away up on a hill, where they could look across the country for miles. Before they could mount the wonderful hobby horse and ride away they were captured by a fat old man named Bali Abi and his black servant.



2—The fat Bali Abi ordered Mr. Twee Deedle and Dickie to be thrown into a well until he could determine what to do with them. The black servant carried our two friends into a large hall, in the centre of which was a deep well. "Toss them in!" cried Bali Abi in a loud voice.



3—The black servant tossed them into the deep well. Dickie and Mr. Twee Deedle were surprised to find no water in the well. Instead they alighted upon a soft cushion, which had been placed in the well so that no one would be hurt when tossed in. "That was fun!" said Dickie. "I wish they would haul us up and toss us down again; I had a fine bounce!"



4—"I believe that we can easily get out!" cried Mr. Twee Deedle. "Then perhaps we will be discovered and tossed back again!" "I'll tell you how we will manage it," said Dickie. "We will make ourselves small and crawl through a chink in the wall."



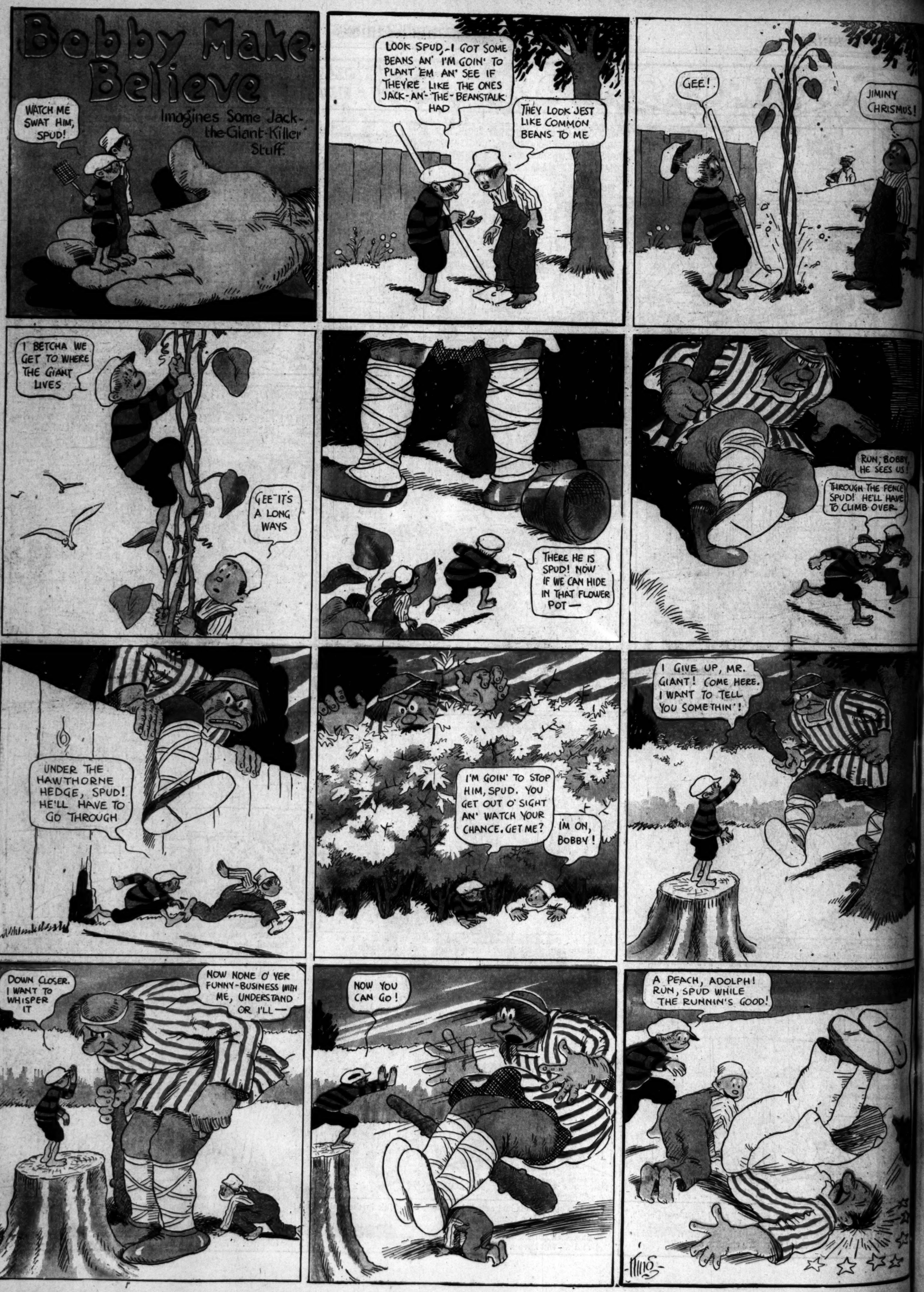
(COPYRIGHT, 1916, BY THE NEW YORK HERALD CO.) All Rights Reserved.

5—When our friends had crawled through the chink in the wall they came into a room where a lady was sitting, eating fruit. "You are just in time," she said, not seeming to be in the least surprised at their appearance; "I will put the fruit on the table and we will have a banquet."



6—Dickie and Mr. Twee Deedle thanked the lady for her kind invitation and were soon seated at the table enjoying the luscious fruit. "I have been a prisoner in this room for two months," said the lady, "and I can find no door or window through which I can leave, so you may know how glad I am to see you." "We will see if we can help you," Mr. Twee Deedle told her. "We, too, are trying to escape."

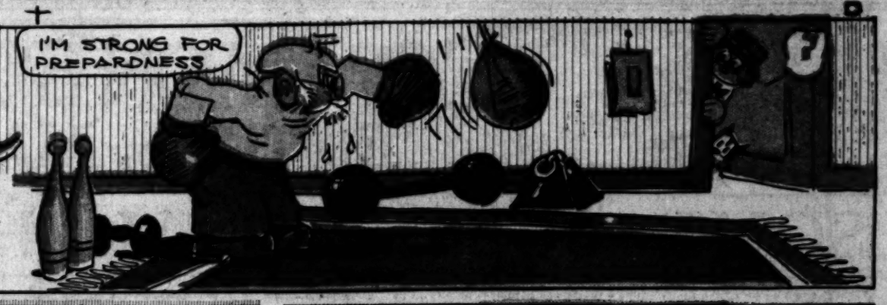
DODGE
BR
Twenty Th
Christy
Schneider
Th
[BY A.
BROOKLYN
Approximately
welcomed Man
son and his Ci
bets Field tod
break even wi
visitors winni
to 1 and losin
Schneider in t
the National L
hits, two of
in the second
run. Marquar
the box in five
In the seco
the Reds for
six innings. T
Griffith follow
Neale singled,
Brooklyn bunc
in the fifth an
mer's fieldin
games and Ols
ond featured.
each had a tr
the oponer wh
second with t
First game:
Cincinnati
Brooklyn
Batteries—Mo
peton, Mays and M
Second game
Cincinnati
Brooklyn
Batteries—Mooney
Carly.
CUBS
[BY A.
PHILADEL
eagu got an e
the Cubs win
to 2 and Phi
second 4 to
their victory
a base on ba
off Alexander
and scoring fo
ond game Chi
ers, while Den
his opponents
First game:
Chicago
Philadelphia
Batteries—Hendri
Genhart and Kill
Second game
Chicago
Philadelphia
Batteries—Lavend
and Fischer; Demas
GIANT
[BY A.
NEW YORK
won a double
burgh before
the season he
5 to 0. The f
innings, it bei
ning game the
successive day
in the eleventh
fumble, took t
gle and scored
Hinchman's th
Hunter had s
outfielder. T
this season tha
more than tw
at home.
First game:
Pittsburgh
New York
Batteries—Mamm
lain.
Second game
Pittsburgh
New York
Batteries—Kantle
Gaston and Gordon.
BRAVES
[BY A.
BOSTON, J
both games f
the first 4 to
5. Costly err
eBitzel, couple
base hits by
, gave the firs
Boston hit
four innings h
in the second
hits, including
hit for three
up in the seco
game Hornsby
ting three sin
four times up.
First game:
St. Louis
Boston
Batteries—
Gowdy.
Second game
St. Louis
Boston
Batteries—
Bodine and Gowdy.
LUXURIES
NO
"The politic
ed that the lux
the necessitie
spoke truly w
motor-car in
Crawford, pr
manager, Sun
Elkhart, Ind.
"Not only
itself ceased t
great many f
equipment an
were formerly
necessary now
on sales. It
up until 1911
listed windshi
equipment; de
a useless expe
terms were f
At the presen
prospective bu
buying a car
ment and the
in the line o
eveg more."
HIGH
THE S
stric
placi
California
up the fa
Company
Guide
practically
been place
It see
had been
to the Go
he sign p
urned dow
llowed th
The ou



SUNDAY MOR



SNAPSHOT BILL





























DODGE
BR

Twenty Th
Christy

Schneider
Th

[BY A.
BROOKLYN
Approximately
welcomed Man
son and his Ci
bets Field tod
break even wi
visitors winni
to 1 and losi
Schneider in t
the National L
hits, two of
in the second
run. Marqua
the box in five
In the seco
the Reds for
six innings.
Griffith follow
Neale singled,
Brooklyn bunc
in the fifth ar
mer's fieldin
games and Ols
ond featured.
each had a tr
the opener wh
second with t
First game:

Cincinnati .....
Brooklyn .....
Batteries—Schneider
pieton, Mays and M

Second game

Cincinnati .....
Brooklyn .....
Batteries—Mosley
Carlz.

CUBS
[BY A.
PHILADEL
cago got an e
the Cubs win
to 2 and Phi
second 4 to 1
their victory t
a base on bal
off Alexander
and scoring fc
ond game Chi
ers, while Den
his opponents
First game:

Chicago .....
Philadelphia .....
Batteries—Hendri
Osteker and Kill

Second game

Chicago .....
Philadelphia .....
Batteries—Lavend
and Fischer; Demare

GIANT
[BY A.
NEW YORK
won a double
burgh before
the season ho
5 to 0. The
innings, it beh
ning game the
successive day
in the eleventh
fumble, took t
gie and scored
Hinchman's th
Hunter had s
outfielder. T
this season tha
more than tw
at home.
First game:

Pittsburgh .....
New York .....
Batteries—Hunter
ston.

Second game

Pittsburgh .....
New York .....
Batteries—Kantleh
dleton and Rariden.

BRAVE
[BY A.
BOSTON, J
both games t
the first 4 to 1
5. Costly err
eighth, coupl
hane hits by
gave the first
Boston hit
four innings h
in the second
hits, including
hit for three
up in the seco
game Hornsby
ting three sin
four times up.
First game:

St. Louis .....
Boston .....
Batteries—Sherd
Smith and Gowdy.

Second game

St. Louis .....
Boston .....
Batteries—Mogri
Hughes and Gowdy.

LUXURIES
NO

"The politic
ed that the lux
the necessitie
spoke truly w
motor-car in
Crawford, pr
manager, Sun
Elkhart, Ind.
"Not only
itself ceased t
great many f
equipment an
were formerly
necessary now
on sales. It
up until 1911
listed windshi
equipment; de
a useless expe
terms were fi
At the presen
prospective bu
buying a car
ment and the
in the line o
every more."

HIGH

THE S
strict
placin
California,
up the fas
Company
Guide
practically
been place
It see
had been
So the Goo
the sign po
turned dow
followed the
The ou

SUNDAY MORNIN

CROC

MOST embroiderers are fas
by this time with the little
for baby to which is attach
heading band with ribbons
thru it for tying the small bib in p
Now here is the same bib idea d
oped in a filet crochet design. I k
your readers will be delighted wit
and hail it as something very new
practical for a gift. A word about
bib, before we begin to talk about
ing it. It should be mounted ov
lining, either the padded variety,
of heavy toweling, or best of all,
thin rubber or a dress shield, for
open meshes of the filet will not
much protection in themselves.
As the bib stands here, the old
lish lettering for the word "Baby"
necessitated a rather wider band
one would ordinarily care to make.
an substitute for this band a n
narrower one, either without lette
or with the baby's initials done in
block lettering, which can be done
within an eight-mesh limit. Whate
with the bib is made, the open mes
for the ribbon should be retained
both edges.
To proceed to the making, the b
is made first. After it is comp
the bib portion is attached directly
the center of the band. A diffe
method of increasing the rows has b
followed here than that to which
have been referring in other filet
cles. This consists of putting
doubles in the last stitch at the end
each row and thus crowding five
ties into the first mesh instead of fo
and in the beginning of each row, cro
ing three chains for the turn as
double and inserting the other dou
at the foot of the chain. In ot
words, an extra mesh is gained on
end of each row by working in the
extra doubles to serve as extra stitc
for an extra mesh on the row to
low.
To decrease, one reverses the ope
tion, skipping a stitch on the end
each row and decreasing the double
After the bib is finished, the ent
edge is treated to a very shallow s
loping of chain stitches. On the
portion a chain of six is caught betwe



every two meshes, while on the ban
the chain of three is caught betwee
every mesh.
Narrow baby ribbon is run thru th
meshes at top and bottom of the band
and around the neck. The little figur
in the center may be omitted if pre
ferred, or any other figure substituted
The figure in this bib is a very conven
tional dog, but baby will appreciate
its curly tail even if its legs are still.
An experienced, or even an amateur
crocheter should have no trouble f
following this design from the photo
graph; but if any of you have trouble
with it, write to us, sending a stamped
and self-addressed envelope, and we will
try to help you out of your difficulty.

Good Linen an Economy

IT IS always difficult to make some
people realize that it always pays t
the end to buy good linen in the be
ginning if one is going to put a lot o
handwork on the material. It is real
ly impossible to do excellent embroider
ing, hemstitching, etc., on poor linen
The better the material the better the
design and durability of the handwork.
When the threads of the linen are
strong and round, the stitching will be
clear and well defined; when the thread
are angular, weak and uneven, the
stitching cannot be artistic nor perma
nent.
The quality of the linen depends upon
the manner in which it is prepared. The
process of bleaching flax by chemicals
is much cheaper and quicker than that
of bleaching by exposure to the air. But
the fibers are weakened by the bleach
ing. The grass-bleaching process is bet
ter since it does not impair the quality
of the fibers. Grass-bleaching is more
expensive, because it takes more time
and requires more care, but the differ
ence between the two is not more than
one or two cents a yard for the embroid
ery linens.
There are many persons who do not
know how to distinguish between the
two qualities of linens. A microscopic
examination of the two qualities shows
that the needle cutting thru the chem
ically-bleached linen leaves broken and
ragged threads. A puncture of the needle
in the grass-bleached linen shows that
the linen simply separates the threads
by passing between them. In one case
the threads are bent and in the other
the threads are broken. The fiber of
the chemically-bleached linens are un
even, brittle and inferior; the fiber
of the grass-bleached linens are practi
cally unimpaired, so that when the needle
is withdrawn and the cloth rubbed and
pulled, the threads of the latter resume
their former position, and the cloth will
be as good as ever.

COMMON SENSE in the HOME
EDITED by MARION HARLAND

SOME SUBSTANTIAL HOT WEATHER DISHES.

A WEEK ago I spoke of the desirability of studying to give one's family a maximum of nourishment with a minimum of heat when planning the bills of fare. I also referred to the many pleasing dishes which can be prepared containing a small quantity of meat or none at all, and made mention of egg, vegetables, and fish dishes and of salads.

In the effort to encourage simple, wholesome, and economical living I am giving recipes for certain dishes that are not difficult to make ready and that are likely to appeal to the palate as well as to the digestion in hot weather. The suggestions undoubtedly will be modified and altered by individual housekepers, and I trust that any improvements they may achieve will be reported to me that we may put them here in the Corner for the benefit of others.

CREAM SOUPS.

There are many of these, and they may all practically be made in much the same way. The foundation of them is cooked vegetables of some sort—potatoes, spinach, cauliflower, cabbage, turnips, carrots, peas—any vegetable—which can either be cooked for the express purpose of making soup or is left over from a dish that has been prepared for the family.

To two cups of the cooked vegetable should be allowed a quart of milk. The vegetables are rubbed through a colander, and if they are not soft enough to be submitted to this process they should be simmered gently until they reach the desired stage. Two tablespoons of butter and two of flour are cooked together in a saucepan until they bubble, the milk poured upon them, and stirred until all are smoothly blended and thick. The heated vegetable pulp is then beaten into this, all made hot together, seasoned to taste, and served.

Remainders of onions, celery, corn, and young beets are good to utilize in this way. The addition of a pinch of baking soda to the milk will prevent curdling and the soup should not be allowed to stand after the vegetable and milk have been mixed.

When a meal has begun with such a soup as this the course that follows may be light.

EGGS WITH RICE.

Put a well washed cup of rice over the fire in two quarts of water that is at a galloping boil. Cook at this boil until one of the grains is soft when pinched between the fingers. Fifteen to twenty minutes should suffice and the rice should not be stirred during the process, though the vessel may be shaken occasionally so that the rice will not stick to the bottom. When done the water should be turned off of the rice and the vegetable put in a colander to dry. While still hot a little butter should be mixed through it with a fork, as well as butter and salt to taste, and a tablespoon of minced parsley. The rice is then turned into a pudding dish, a couple of tablespoons of grated cheese strewed over the top, and on this broken as many eggs as will lie side by side without crowding one another. Salt and pepper are sprinkled over these and a tablespoon of butter cut up into small bits, the dish is set in the oven and left there until the eggs are set. It is served at once in the dish in which the cooking was done.

EGGS WITH CHEESE.

Cook together two tablespoons of butter and two of flour until they bubble, pour upon them two cups of milk and stir until the sauce is smooth and thick; add to this four tablespoons of grated cheese Pour into a shallow pudding dish; break on the sauce as many eggs as will go there easily; set the dish in the oven after sprinkling the eggs with salt and pepper, and bake until the eggs are firm. Serve at once. Eight minutes is a hot oven should be enough.

STUFFED PEPPERS.

Cut green peppers in half lengthwise or cut off the stem end; remove the seeds with a spoon or fork, taking care not to touch them with the fingers. Lay the peppers in cold water for a quarter of an hour, drain and dry them. Make a forcemeat of half a cup of bread crumbs and half a cup of minced meat of any kind Ham, tongue, or chicken is especially good, but other kinds will answer. Season well with a little onion juice, minced herbs, parsley, salt, and pepper, and soften with melted butter or a little good gravy. Fill the peppers with this mixture, lay them side by side in a baking pan, pour a cup of gravy or soup stock about them, set the pan in the oven and bake covered for fifteen minutes. Uncover and brown. Serve on a hot dish. Instead of the bread crumbs boiled rice may be mixed with the meat.

STUFFED TOMATOES.

The filling for these may be prepared in the same way as for stuffed peppers. The tomatoes must not be pealed, but should have a slice cut off the top and the pulpy inside scooped out, with care not to break the outside covering of the tomato. Tomatoes of uniform size should be selected. A little salt should be sprinkled on the inside of the tomatoes before putting in the filling. They may be baked precisely as directed for stuffed peppers. The inside of the tomatoes may either be mixed with the stuffing to soften it, in place of gravy, or may be put aside to use as a foundation for sauces or soup, or may be added to a soup already made.

PEPPERS STUFFED WITH RICE.

Prepare the peppers as for stuffing and have ready two cups of boiled rice. Make a cup of tomato sauce by cooking together a tablespoon each of butter and flour and pouring upon it a large cup of tomato liquor, either strained from stewed or from canned tomatoes, seasoning this with half a teaspoon of onion juice, the same of white sugar, and pepper and salt to taste. Pour the sauce over the rice and mix them well together; fill the peppers with the mixture, strew grated cheese over the top, set them stand covered in a bake dish for five minutes, uncover, and leave in the oven for three minutes longer and send to the table.

EGGS WITH TOMATOES.

Stew tomatoes down until thick, taking care that there are no hard lumps in them, and season them well with onion juice, salt, and pepper. If tart, white sugar may be added in the proportion of half a teaspoon of this to each cup of the tomato. Make a layer of the tomato in the bottom of a platter and place on them eggs, either poached or fried; sprinkle a little salt and pepper over them and serve.

CABBAGE AND CHEESE.

Boil cabbage in two waters, drain and chop it, season well with salt and pepper, and place a layer of it in a buttered pudding dish. Have ready a white sauce made as before directed by cooking together a tablespoon each of butter and flour and stirring into this a cup of milk until the sauce is thick, season with salt and pepper, pour part of it upon the cabbage, strew over it a heaping tablespoon of grated cheese. Put in another layer of cabbage, white sauce, and cheese, and continue this until the dish is full, topping the last layer of cheese with a few bread crumbs and bits of butter. Bake covered for about half an hour, uncover, and brown, and send to the table in the dish in which it was cooked.

SWEET POTATOES SCALLOPED WITH BACON.

Parboil and peel sweet potatoes, fry six slices of bacon crisp and mince fine. Put the sliced sweet potatoes into a buttered bake dish, sprinkling each layer of the potatoes with the chopped bacon. On top of all strew bread crumbs and bits of butter, pour in a cup of good gravy or soup stock, and bake for forty minutes.

STUFFED EGGPLANT.

Lay an eggplant of medium size in boiling water and simmer for fifteen minutes, drain and put aside to cool. When cold cut in half lengthwise, scoop out the inner sides, and mix with an equal quantity of minced meat of some sort, a tablespoon of bread crumbs, a large tablespoon of melted butter and onion juice, salt and pepper to taste. When all are well blended fill the halves of the eggplant with the mixture, lay side by side in a baking pan with the skin side underneath, sprinkle crumbs and bits of butter on the forcemeat, pour about the same enough stock to come a quarter of the way up the sides of the vegetable, and bake for three-quarters of an hour, basting often. Take out the eggplant, lay it on a hot dish, thicken the gravy in the pan with a little browned flour, season well, and pour over the eggplant. This will be instead of a meat dish.

VEGETABLE SALAD.

Have a fourth of a cup each of the cold boiled potatoes, beets, turnips, and crisp celery, a half cup each of cooked peas and of string beans, the latter cut into half inch lengths. Mix well together, heap on lettuce leaves, and pour over them a French dressing or a good boiled dressing.

STUFFED TOMATO SALAD.

Prepare tomatoes of uniform size for baking, but lay them on the ice until cold. Fill them either with string beans cut into quarter inch lengths or with peas cut in the same way, or with boiled green peas, or with a mixture of two-thirds diced green pepper to one-third cucumber, the water cress divided into small bits, with diced cucumber. In any case the vegetables must be fresh and thoroughly chilled. Lay each tomato on a leaf of lettuce, heap on it a teaspoon of mayonnaise dressing, and serve. This is accompanied by good bread or buttered toast and cream cheese, makes a satisfactory and wholesome supper, especially if followed by a dish of fresh fruit.



MARION HARLAND'S HELPING HAND.

Learning Lip Reading.

"In a recent number the Helping Hand a woman who was deaf asked for information as to where she could learn lip reading. If she gains the information so that she can learn it at home, will she kindly pass it on? I can hear people if they speak loud enough, but depend largely upon reading from the lips, as I have picked it up. I would like to become more perfect in lip reading if I could, so I ask for this help. Mrs. F. F. H."

Lip reading has received a good deal of attention in these columns of late, but there is always room for more help and advice along this line. Can any one give it to this correspondent?

* *

Hints and Helps.

"If A. M. H., whose plea is in the Corner and who finds life sad on account of deafness, living in my city I can help her or others with goods of plants, cuttings, and old magazines, also with delightful Bible lessons. There is a studio here where one may learn lip reading. To the woman who asked directions for furnishing a small house I would say: Try to have the color scheme harmonize throughout the house, in floor coverings, window and door draperies, which will give an air of spaciousness to the small rooms, providing there are not too many pictures and too much bric-a-brac on the walls or mantel. As it is near canning time, I would like to caution against loosely lined covers of glass cans—covers of zinc with porcelain linings—as fruit spoils in such cans when the linings are loose. L. B."

The address of A. M. H. and the other addresses asked have been sent to this helpful Cornerite. I am sure that she will be of service to many, and I foresee applications for her name and address. I trust each one may be accompanied by a stamped and self-addressed envelope.

* *

Glasses Are Broken.

"May there not be a pair of lenses somewhere in the Corner, discarded, that I might be able to secure? I am 56 years of age and ill. My glasses are broken.

"An Old Cornerite."

I hope some one may be able to fulfill the wish of this Cornerite.

* *

An Exchange of Plants.

"I would suggest that you print address at the beginning of this department, also rules, that stamps and clippings must be inclosed and name and adress given. By so doing you would save yourself much worry, the department space, your correspondents time and also postage. I want much to get the following plants: Maidenhair fern, asparagus sprengeri, climbing begonia, Whitmani comperta fern, and fancy leaved geraniums. In return for any and all I would send a clump of hardy yellow chrysanthemums or dainty crochet edging and insertion. Please tell me how to propagate palms. J. W. W."

In reply to the suggestions given in the first part of the letter I wish to say that the inference seems to me obvious that a letter addressed to Marion Harland, in care of the paper, is the correct method of directing communications. Again and again I have asked that stamps for reply and the clippings to which reference is made in the letters should be inclosed, but no matter how plainly all these facts are stated there always seem to be some who fail to grasp them and do not send letters right or omit postage and clippings. I would be much obliged for a suggestion which would prove infallible for impressing my readers with these statements. I trust that the writer may receive the plants she asks. So far as I know, palms are propagated from shoots or suckers that spring from the roots. Does any one know another and a better method?

* *

After Blacking the Stove.

"After blacking the stove, soap your hands, use the coffee grounds, and see the effect. W. T. C."

I am obliged for this hint and regret I could not print the others sent, which referred to subjects not in the province of this column.

* *

Magazines to Give Away.

"I have a year's magazines of three different kinds I would like to send to some one who would care for them. Would Mrs. W. Q. R. like to give me a little pleasure by bestowing that little canary bird on me? I am so lonely, and I dearly love pets. I would be glad to pay postage on the canary. I have little white rats to give away to some one who would like to have them. And if Mrs. W. Q. R. has little babies perhaps I could crochet something for her baby in exchange for the canary bird. I am sending you a delicious recipe for frozen rice It is a nice dish which both children and grown people enjoy very much: Boil half a cup of rice in one quart of sweet milk until tender, but not broken; whip one cup of sweet thick cream, sweeten to taste with sugar, and flavor with vanilla; mix thoroughly with the rice. Pack them into a mold or a small bucket with a tight lid for two hours in cracked ice mixed with salt. When ready to serve take out of the tin; place on a cold flat dish and serve any kind of cookies or plain cake with it; or you may serve with it any kind of stewed fruit.

The address of the friend who had the canary to give away was sent at once. The recipe for the frozen rice is gratefully received.

* *

Lost All in a Fire.

"This is my first attempt to write to the Corner, although I have read it for a good while and always wished that I could answer some of the many appeals. There was one which I particularly wished to answer from a woman living in the country who appreciated all nature's beauty but was lonely for a few pictures to make her little home bright. I had more pictures than I could possibly use at that time, but my mother was ill for eight or nine weeks after that and I simply neglected it. I am sorry to say I have no pictures now for the reason that we lost our house by fire a few weeks ago. I am going to ask the Cornerite who has the magazines for a year to send them to me. I would appreciate them greatly, as I lost all mine and miss the recipes and particularly the many pretty and interesting fancy work designs in them. It is a little discouraging to begin over again, as I had so much fancy work finished or nearly finished. Almost all I could offer the Corner at the present time is a great big watch dog, part Great Dane and part mastiff. He is not yet a year old, but he is large. If I could find a place for him where I was certain he would receive good care I would give him away. He needs lots of room.

"Mrs. C. H. M."

I am sure we must all sympathize with this correspondent in the loss of her home and possessions. I wish she had given me the signature of the Cornerite who offered magazines, as it is impossible to identify her without it. Unless I am much mistaken, the account of the fire which robbed her of so much will call forth eager offers of reading matter, etc. Also, her offer of the dog is likely to meet with a prompt reply.

* *

Copies of Recitations.

"I wish you could, without too much trouble, obtain for me the two recitations which were one time requested, 'The Face Upon the Floor' and 'The Women of Marblehead.' If you can send me either of these I will do any favor in my power. J. E."

Can some of our readers respond to this appeal? Usually there is no trouble in securing such verses.

* *

Putting Up Ripe Olives.

"I have a good recipe for putting up ripe olives. Pick the olives with great care. They must not be bruised. Put them in water immediately so that they will not heat. Dissolve one pound of concentrated lye and add water sufficient to cover ten gallons of olives, first pouring off the water in which the olives were put previously. Set a cover on the olives so that they shall all be under the solution. Stir them occasionally without bruising them and taste them (after the first day) every two or three hours and when the bitter taste is nearly gone pour off the lye and replace it with fresh water. Change every day until there is no lye left in the olives; then salt to taste if for immediate use; if to be kept a considerable time make the brine strong enough nearly to bear up an egg. When wanted for use freshen the olives to taste. In the event that the bitter taste remains over thirty-six hours and the strength of the lye seems to be spent, pour it off and treat the olives in the same manner a second time with one-half the quantity of lye and when the bitter taste has gone pour off the lye the same as before, replacing it with water, changing this as often as you like. When you think the lye is all gone dip a piece of litmus paper into water from the bottom of the vessel; if the paper changes color add water as before until it gets to the stage when it will not change the color of the paper; then put in salt. Be sure that every olive is under the lye solution, water, and brine all the time. One olive out of the brine will spoil a barrel of olives. For salt use rock salt half ground. After the olives have been in the salt a few days look them over carefully to make sure there are no soft ones. We used up five gallons and they kept finely until the last one was gone. My first attempt at the Helping Hand! L. M. C."

If other attempts are as practical and as clearly put as this a welcome is always sure this contributor. Her account of how to put up olives differs a little from those we have printed up to now and I hope instructions enough have been given to supply those who have asked information on preserving olives. I have received a cutting from a paper sent by some one in response to a query as to the kind of olives to be used for putting up. The friend who sends the article on keeping olives gives no signature, but I desire to express gratitude for the thoughtfulness which prompted the sending and my regret that space forbids me to reprint the article.

* *

Substitute for Hot Water Bag.

"Here is a little help we have found useful, although it may be stale to you. When our water bag gave way and could not be repaired my aunt suggested using common glass bottles and we have been employing them entirely since in preference to the bag. They can be filled with boiling water if it is poured in gradually and they keep hot longer than the others. A flat bottle is preferable when one is sick. T. A. V. B."

A flannel cover makes the glass bottle even more of a comfort.

* *

Wants Quilt Pieces.

"I am asking a favor of you in the way of getting the address of A. D., who has quilt pieces to give away. I wrote to two names you sent me, but for some reason they did not answer and I am most anxious to piece some comforters before next winter, as I have a family of children. I inclose a recipe for orange and rhubarb marmalade that we have found nice and not expensive. It is the best time to make it, as both fruits are plentiful now: Take equal parts of rhubarb and of oranges and prepare them as for cooking, slicing and seeding the oranges and cutting the rhubarb into inch lengths. Weigh them and allow three parts of sugar, or three-quarters of a pound of sugar to a pound of the fruit. Cook down until thick. This conserve will keep indefinitely. I have tried several recipes from Cornerites and found them good so wish to do something in return. L. J."

The reason for this correspondent's failure to hear from the friends to whom she wrote about the quilt pieces probably was due to the fact that they had given their pieces away before the letters were received. This is the case with A. D. I am therefore printing the letter in the hope that it may attract the attention of some one else who has pieces to bestow. We are grateful for the recipe she sends.

* *

From a Farm Woman.

"I have been a reader of the Corner for some time and I think it is doing a wonderful work. I live away out in the country on a farm. I get lonely at times and I have been almost an invalid for the last three or four years, not able to do any hard work. I have four girls, from the ages of 9 to 14, and one boy, aged 11. I would like some quilt pieces of silk or woolen suitable for patchwork so that I could teach my girls how to sew. I would gladly pay postage on anything sent. We have been trying to prove up on a farm, but have never realized any crops on the farm yet, and with my illness we have found it difficult to make ends meet. I have a number of post cards I would give in exchange or to some shut-ins. I was always one who loved to read and I enjoy reading the letters sent in by the Cornerites. If some one had some good books or magazines to spare from their libraries I would appreciate them and would be glad to get a good Bible. Here is a recipe for making sweet potato custard pie: Boil four pounds of sweet potatoes until soft; remove the peelings and mash; add enough sweet milk to make a good soft batter; put in three eggs, beaten light; one cup of sugar, lemon and salt to taste, and two tablespoons of flour. Bake in pie crusts as you would any ordinary pie. I hope some time to be of use to the Corner and I would be glad to have a few correspondents. Mrs. L. C. G."

This Cornerite, I hope, may receive the patchwork pieces and the reading matter she craves. It is hard when circumstances are such that the literature we take as a matter of course cannot be purchased because of other more pressing demands. The recipe for pie sounds attractive.

* *

Letters for the Lonely.

"I would like the names of a number of shut-ins or lonely people who would enjoy getting letters. I have plenty of time and like to write letters, so if any such would enjoy receiving them, am sure I could make them sufficiently interesting to relieve the monotony of their quiet lives. N. G."

Such requests as these seldom fail to receive prompt replies. I am sure there are shut-ins who would be eager to get the proffered letters. I shall look for applications for the address of N. G. and will ask that with these may come stamped and self-addressed envelope for reply.

* *

Cushion Cover to Piece.

"I wonder if there is any one of your Cornerites, especially shut-ins, who would like to piece me a hexagon silk sofa cushion cover in exchange for silk or cotton pieces. I would give half of the pieces to them and I could also write letters sometimes to help cheer sick ones. Perhaps you can find some one who would like to do that to pass the time. I could give the size of pillow cover if any one wants to do it. J. C. M."

I hope there may be some one who can avail herself of this offer of exchange as well as of the letters of cheer.

* *

Flower Seeds Wanted.

"In the dear Corner, in which I am so much interested, I see a request for English toffee. I take one from my English book, which must be good. I should be glad for any kinds of flower seeds or roots. Here is the recipe: One pound of powdered loaf sugar, one teacup of water, a quarter of a pound of butter, six drops of essence of lemon. Put the water and sugar in a pan; beat the butter to a cream. When the sugar is dissolved add the butter and keep stirring the mixture over the fire until it hardens when a little is tried. Just before the candy is done add the essence. Butter scotch is made from brown sugar instead of white, omitting the water, and flavoring with half an ounce of powdered ginger. It is made in the same manner as toffee. H. C."

I trust this recipe may be what was asked for and also that the seeds and roots may be supplied to Mrs. H. C. In writing for her address, a stamped and self-addressed envelope should be inclosed.

FAMILY MEALS FOR A WEEK.

SUNDAY.

BREAKFAST.
Cantaloupes.
Cereal.
Blueberry shortcake.
Broiled ham.
Coffee.

LUNCHEON.
Chicken salad.
Saratoga potatoes.
Thin brown bread and butter.
Junket.
Tea.

DINNER.
Potato soup.
Roast beef.
Baked macaroni.
Fried eggplant.
Fruit surprise.
Coffee.

* *

MONDAY.

BREAKFAST.
Berries.
Cereal.
Soused mackerel.
Rolls.
Coffee.

LUNCHEON.
Cheese pudding.
Baked potatoes.
Lettuce salad.
Ginger snaps.
Tea.

DINNER.
Macaroni soup (left over).
Cold beef with horseradish sauce.
Sliced tomatoes.
Young turnips, mashed.
Sliced bananas and cream.
Coffee.

TUESDAY.

BREAKFAST.
Oranges.
Cereal.
Bacon.
Boiled eggs.
Toast.
Coffee.

LUNCHEON.
Spanish omelet.
Boiled potatoes.
English muffins, toasted.
Marmalade.
Tea.

DINNER.
Cream of turnip soup (left over).
Beef and kidney pie (left over heated).
Lima beans.
Green corn.
Berries and cream.
Coffee.

* *

WEDNESDAY.

BREAKFAST.
Stewed rhubarb.
Hominy and milk.
Broiled bacon and fried eggs.
Rolls.
Coffee.

LUNCHEON.
Mince of beef and kidney pie.
Potatoes hashed and browned.
Quick biscuit.
Fresh berry jam.
Tea.

DINNER.
Vermicelli soup.
Roast shoulder of lamb.
Mint sauce.
Hominy pudding (left over).
Succotash (two left overs).
Berry dumplings.
Coffee.

* *

THURSDAY.

BREAKFAST.
Oranges.
Cereal.
Parsley omelet.
Toast.
Coffee.

LUNCHEON.
Cold lamb.
Baked potatoes.
Sliced tomatoes.
Crackers, cheese.
Cocoa.

DINNER.
Lamb broth with barley.
Baked liver.
String beans.
Young onions.
Cocoanut custard.
Coffee.

* *

FRIDAY.

BREAKFAST.
Oranges.
Cereal.
Kippered herring.
Rolls.
Coffee.

LUNCHEON.
Egg sandwiches.
Stewed potatoes.
String bean salad.
Cookies.
Iced tea.

DINNER.
Cream of onion soup (left over).
Boiled codfish with anchovy sauce.
Whipped potatoes.
Sliced cucumbers.
Green peas.
Floating island.
Coffee.

* *

SATURDAY.

BREAKFAST.
Grapefruit.
Cereal.
Bacon, poached eggs.
Quick biscuit.
Coffee.

LUNCHEON.
Creamed fish (left over).
Potato puff (left over).
Toasted biscuit.
Crackers, cheese.
Tea.

DINNER.
Green pea soup (left over).
Liver paté (left over).
Spaghetti.
Spinach.
Coffee blancmange.
Coffee.



SHES.

STUFFED EGGPLANT.

Lay an eggplant of medium size in boiling water and simmer for fifteen minutes; drain and put aside to cool. When cold cut in half lengthwise, scoop out the insides, and mix with an equal quantity of minced meat of some sort, a tablespoon of melted butter and onion juice, salt and pepper to taste. When all are well blended fill the halves of the eggplant with the mixture, lay side by side in a baking pan with the skin side underneath, sprinkle crumbs and bits of butter over the forcemeat, pour about the eggplant enough stock to come a quarter of the way up the sides of the vegetable, and bake for three-quarters of an hour. Baste often. Take out the eggplant, lay it on a hot dish, thicken the gravy in the pan with a little browned flour, season well, and pour over the eggplant. This will do instead of a meat dish.

VEGETABLE SALAD.

Have a fourth of a cup each of dice of cold boiled potatoes, beets, turnips, and cup celery, a half cup each of cooked peas and of string beans, the latter cut in half inch lengths. Mix well together, heap on lettuce leaves, and pour over them a French dressing or a good boiled dressing.

STUFFED TOMATO SALAD.

Prepare tomatoes of uniform size earlier in the day, but lay them on the ice until serving time. Cut them either with string beans cut in quarter inch lengths or with celery cut in the same way, or with boiled green peas, or with a mixture of two-thirds of cooked meat of some sort, a tablespoon of grated onion pepper to one-third cup of cold cucumber. In any case the vegetables must be fresh and thoroughly chilled. Lay each tomato on a leaf of lettuce, heap on it a teaspoon of mayonnaise dressing, and serve. This, if accompanied by good bread or buttered toast and cream cheese, makes a satisfactory and wholesome supper, especially if followed by a dish of fresh fruit.

FOR A WEEK.

LUNCHEON.
Spanish omelet.
Baked potatoes.
English muffins, toasted.
Marmalade.
Tea.

DINNER.
Cream of turnip soup [left over].
Beef and kidney pie [left over beef].
Lima beans.
Green corn.
Berries and cream.
Coffee.

* * *

WEDNESDAY.
BREAKFAST.
Stewed rhubarb.
Hominy and milk.
Broiled bacon and fried eggs.
Rolls.
Coffee.

LUNCHEON.
Mince of beef and kidney pie.
Potatoes browned and browned.
Quick biscuit.
Fresh berry jam.
Tea.

DINNER.
Vermicelli soup.
Roast shoulder of lamb.
Mint sauce.
Hominy pudding [left over].
Succotash [two left overs].
Berry dumplings.
Coffee.

* * *

THURSDAY.
BREAKFAST.
Oranges.
Cereal.
Parsley omelet.
Toast.
Coffee.

LUNCHEON.
Cold lamb.
Baked potatoes.
Sliced tomatoes.
Crackers, cheese.
Cocoa.

DINNER.
Lamb broth with barley.
Baked liver.
String beans.
Young onions.
Cornmeal custard.
Coffee.

* * *

FRIDAY.
BREAKFAST.
Oranges.
Cereal.
Kippered herring.
Rolls.
Coffee.

LUNCHEON.
Egg benedictine.
Stewed potatoes.
String bean salad.
Cookies.
Iced tea.

DINNER.
Cream of onion soup [left over].
Broiled codfish with anchovy sauce.
Whipped potatoes.
Sliced cucumbers.
Green peas.
Floating island.
Coffee.

* * *

SATURDAY.
BREAKFAST.
Grapefruit.
Cereal.
Bacon, poached eggs.
Quick biscuit.
Coffee.

LUNCHEON.
Creamed fish [left over].
Potato puff [left over].
Toasted biscuit.
Crackers, cheese.
Tea.

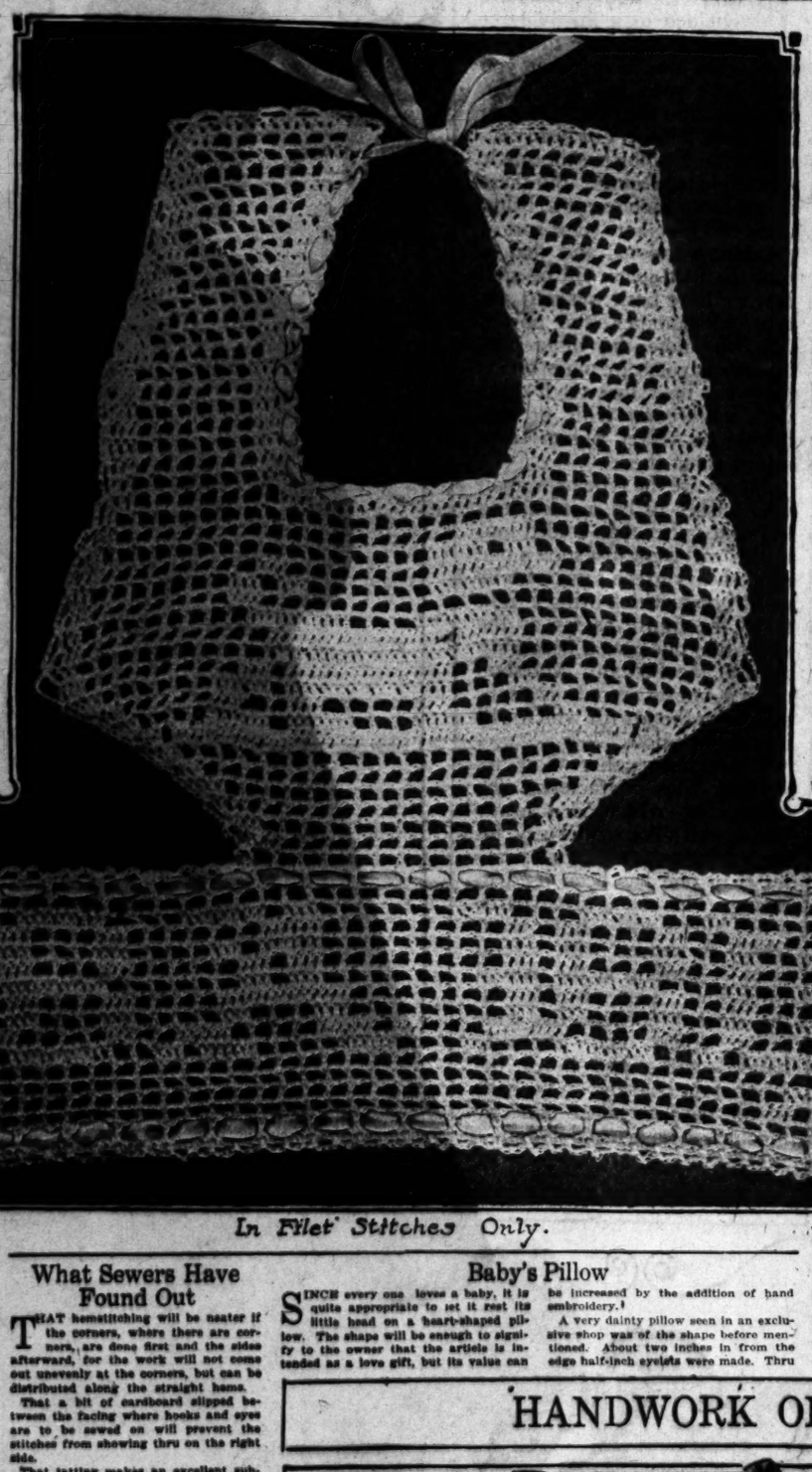
DINNER.
Green pea soup [left over].
Liver goulash [left over].
Spaghetti.
Spinach.
Coffee blancmange.
Coffee.

FOR THE INDUSTRIOUS NEEDLEWOMAN

BY ADELAIDE BYRD



CROCHET THE BABY'S BIB



In Filet Stitches Only.

MANY embroiderers are familiar by this time with the little bib for baby to which is attached a beading band with ribbons run in it for tying the small bib in place. Here in the same bib idea developed in a filet crochet design. I know my readers will be delighted with it and call it as something very new and special for a gift. A word about this bib before we begin to talk about making it. It should be mounted over a lining, either the padded variety, a bit of heavy toweling, or best of all, over oil rubber or a dress shield, for the open meshes of the filet will not be much protection in themselves.

As the bib stands here, the old Kensington lettering for the word "Baby" has been substituted a rather wider band than you would ordinarily care to make. One good substitute for this band a much narrower one, either without lettering or with the baby's initials done in plain block lettering, which can be combined with an eight-mesh limit. Whatever band the bib is made, the open meshes through the ribbon should be retained on both edges.

To proceed to the making, the band is made first. After it is completed the bib portion is attached directly in the center of the band. A different method of increasing the rows has been followed here than that to which we have been referring in other filet articles. This consists of putting two stitches in the last stitch at the end of each row and thus crowding five doubles into the first mesh instead of four, and in the beginning of each row, counting three chains for the turn as one double and inserting the other double at the foot of the chain. In other words, an extra mesh is gained on the end of each row by working in these extra doubles to serve as extra stitches for an extra mesh on the row to follow.

To decrease, one reverses the operation, slipping a stitch on the end of each row and decreasing the doubles.

After the bib is finished, the entire edge is treated to a very shallow scalloping of chain stitches. On the bib portion a chain of six is caught between every two meshes, while on the band a chain of three is caught between every mesh.

Narrow baby ribbon is run thru the meshes at top and bottom of the band, and around the neck. The little figure in the center may be omitted if preferred, or any other figure substituted. The figure in this bib is a very conventional dog, but baby will appreciate the curly tail even if its legs are stiff.

An experienced, or even an amateur, crocheter should have no trouble in following this design from the photograph; but if any of you have trouble with it, write to us, sending a stamped and self-addressed envelope, and we will try to help you out of your difficulty.

Good Linen an Economy

IT is always difficult to make some people realize that it always pays in the end to buy good linen in the beginning if one is going to put a lot of handwork on the material. It is really impossible to do excellent embroidery, hemstitching, etc., on poor linen. The better the material the better the design and durability of the handwork. When the threads of the linen are even and round, the stitching will be clear and well defined; when the threads are irregular, weak and uneven, the stitching cannot be artistic nor permanent.

The quality of the linen depends upon the manner in which it is prepared. The process of bleaching flax by chemicals is much cheaper and quicker than that of bleaching by exposure to the air. But fibers are weakened by the bleache. The grass-bleaching process is better since it does not impair the quality of the fibers. Grass-bleaching is more effective, because it takes more time and requires more care, but the difference between the two is not more than one or two cents a yard for the embroidered linen.

There are many persons who do not know how to distinguish between the two qualities known as linens. A microscopic examination of the two qualities shows that the needle cutting thru the chemically-bleached linen leaves broken and rough threads. A puncture of the needle in the grass-bleached linen shows that it simply separates the threads without breaking between them. In one case the threads are bent and in the other the threads are broken. The fiber of chemically-bleached linens are unequal in texture and inferior; the fiber of the grass-bleached linens are practically unbleached, so that when the needle pierces the cloth and the cloth rubbed and pressed, the threads of the latter resume their original position, and the cloth will wear as well as ever.

What Sewers Have Found Out

THAT hemstitching will be neater if the corners, where there are corners, are done first and the sides afterward, for the work will not come out unevenly at the corners, but can be distributed along the straight hems.

That a bit of cardboard slipped between the facing where hooks and eyes are to be sewed on will prevent the stitches from showing thru on the right side.

That tatting makes an excellent substitute for beading or hemstitching on hems and seams.

That a woman's dress shield is a very good foundation for a baby's bib of fine material. A pocket the shape of the shield may be sewed on the wrong side, and the shield removed at laundry time.

That the fronts of discarded embroidered blouses may be utilized for baby's caps, boudoir caps, the center of a boudoir or baby's pillow or other dainty objects.

That when trying to crochet a picot edge on a stiff material it will help to first run an edge of buttonhole stitches with needle and thread and into these catch the crochet hook.

That a magnet in the sewing-machine drawer or workbasket will do wonders toward finding lost needles and picking up pins.

That a safety pin clasped thru the last crochet loop will prevent raveling of the work.

That a pocket on work aprons is much more satisfactory when placed on the left side. It is not so apt to get torn, as the housewife usually stands with her right side nearest her work.

Work for the Children

CHILDREN are not half so unmanageable as some persons are inclined to think. Keep them busy and they won't get into mischief, but let the work or play at which you put them be of a kind that is sure to win their interest.

When the youngsters tire of playing, provide them with scrap books, pictures, large needles and brilliant yarn. A tube of paste will also be necessary. With your supervision let them paste the pictures artistically in the books and then let them finish each page of the books with buttonhole stitches done with the yarn. The touch of color will add to the cheerfulness of the book. In fact, before the work of making the scrapbook is started, one can keep the children occupied with cutting out pretty pictures from magazines, advertisements, etc.

Baby's Pillow

SINCE every one loves a baby, it is quite appropriate to set it rest its little head on a heart-shaped pillow. The shape will be enough to signify to the owner that the article is intended as a love gift, but its value can be increased by the addition of hand embroidery.

A very dainty pillow seen in an exclusive shop was of the shape before mentioned. About two inches in from the edge half-inch eyelets were made. Thru these blue ribbon was run and tied in a bow at the top of the heart. Sprays of flowers were embroidered over the pillow top, but the most charming decorations of all were crescent-shaped pieces of lace buttonholed into position. This would be a splendid way in which to make use of left-over pieces of lace. Get out your scrapbag; you may have in it enough material to make the pillow for the baby, or, if there is no baby, make the pillow for your boudoir.

A New Use for Old Hats

NOW that the vogue for basketry of all kinds is so strong, take this tip from a girl who always has a new stunt at her finger tips. She had been asked to assist as maid of honor to a friend who was better off in worldly goods than herself, and who was to have the prettiest kind of a wedding. She had resolved to make her own costume after the few suggestions which the bride-to-be would offer. Accordingly, when it came time for the hat to be trimmed she bought two horsehair plaques in light flesh pink. One she shaped into a hat over a wire frame, and the other—well, the other she converted into a swinging basket with ribbons and a few pleats, into which the florist was to arrange the flowers on the festive morn. This same use of a plaque so incited one of her girl friends that she colored an old white plaque that she had and turned it into a garden basket to wear with her new garden smock.

A man's straw hat is not romantic, but the crown from an old one may be given a coat of black paint and decorated with a few flower sprays of woolen bead embroidery, to serve as a bottom to a workbag of fancy silk.

Roped In

BABY can't kick his bedclothes off when they are as securely bound as the new bedclothes fastener will hold them. This is a gift suggestion for the new baby which is worth remembering. You will need two huge safety pins and two six-inch pieces of white elastic, about an inch wide. A loop of ribbon is sewed on to one end of the elastic, and thru its bow and knot is slipped the huge blanket pin. At the other end of the elastic two cords, strong, but not very thick, are sewed. There are two of these arrangements. They are applied thus: The clothes on each side of the bed near the head are pinned together securely by the pin, then the cords are tied to the sideboard of the bed or to the rods of the crib. For an especially obstreperous baby, two sets might be necessary.

SEW FOR THE CHILDREN

HAVE you noticed how much more interest women usually put into needlework intended for children? The maternal instinct makes itself felt even in this. If you have no children in your own family go out into the highways and byways and find some one to work for, but on no account let these suggestions on this page today go to waste.

Strange Doll Types

'TIS true that dolly types vary as much as the human race and are quite as interesting to their small owners as people are to each other. Some dolls are fit for any place or purpose, while others have a special vocation. The bathtub dolly gives perhaps the most joy and makes that otherwise irksome hour pass agreeably for both baby and mother. It is very simply made. A long sponge is used for the body. Get one to look as much like feet as possible. The head is formed of a rubber ball, which will look much more realistic if features are put on in oil paints. This head is attached to the body by means of a cage of twine, woven over the head and sewed into the sponge. This cage may cover the head or be used as a cap for the back, or in fact any silk or rubber cap may be fastened to the sponge. Dots may be put on in wool for buttons, and if the sponge is large it may be cut in the form of arms and legs.

The wild man of Borneo is much appreciated by the youngsters. He has a body made of a black stocking, stuffed with bran or rags. Around the waist is a frill of feathers of varied colors, held in at the waist with a band of red silk ribbon. His hair is very wild, for it stands on end and is made of black wool. His features are also wild and are either painted on or worked in wool or silk, with a wide and grinning mouth and white eyeballs to bring out the eyes on the black face. In the ears are hung huge brass rings.

The Turkish towel doll is a prime favorite and easy enough to make. An old Turkish towel will do as well as new for material, especially if dolly is intended for the daily swim. In that case the body, made on a simple pattern with head, legs and arms in the one piece, may be filled with cork to help it float. Otherwise, sawdust or rags will do. On the towel-head is a towel-cap, made by using a fold of the material and tacking it in place neatly where the neck joins the body. Eyes, nose and mouth are simply round dots, while red dots are buttons on the waist. An extra frill around the waist forms the skirt, and both the buttons and the baby ribbon tied about the neck are of one color, pink for the girl babies and blue for the boys.

Here's for Luck!

EVERYBODY believes, more or less, in his luck, and here is something to strengthen that faith. Who wouldn't like to have a lucky-dog penwiper?

Of course, such an article, intended for use as well as good fortune, must have its quota of circular-cut chamois leaves, surmounted by a piece of felt. The object that crowns the penwiper is the main attraction. There is a little china dog, straight from the orient, as his markings and general peculiarities show. He is safely chained to the spot by a colored cord weighted with a Chinese coin. There's no chance for the lucky dog to escape you.

Baby's Coathanger

EVERYTHING possible is being done to encourage the child to be neat. In an up-to-date needlework shop there is offered the dearest little coathanger, over which baby's coat or its frocks can be hung if necessary. And then to protect the shoulders of the garments from being covered with dust there is a cover all of white muslin. On this, dainty flowers and the word "Baby" are embroidered. The edge is finished with valenciennes lace. A set of this sort would be a novel gift for some little baby.

Other coathangers that are displayed without the cover-all are prettily handpainted.

Crocheted Bands

THE craze for crocheting has made women appreciative of any new idea that is given them. One that is sure to appeal to the majority of workers is that of using a band of filet crochet to join the front and back of a round or oval pillow. The edges of the top and back are first bound with bias binding, and to this the crochet band is stitched.

One woman who started out to make wide insertion for curtains suddenly changed her mind about the matter. But the insertion already crocheted was not thrown away. It was wisely used to trim a linen frock. Two strips were used down either side of the skirt front. At an appropriate point the ends were turned up to form little pockets. The effect was very unusual.

Embroidered Hats

NOT for many years have embroidered hats been in favor for women. Fortunately, the revival of them has brought about more artistic touches of handwork. Among the most effective hats are those of linen embroidered in worsted materials. It is possible to apply almost any design to a hat by tracing it first to a piece of paper, tacking the paper to the hat and then embroidering thru the paper and material. When the work is finished the paper can be very easily torn away. Another method is to embroider a design—it might be a bird, a flower or a geometrical motif—on a square or oval of material and then applique the patch to the crown or brim of the hat.

Stenciled designs are also in favor on hats. The work sounds out of the question to one who has never done it; but by carefully following rules one cannot go wrong. The necessary requisites are tubes of paint, stencil brushes, a good stencil design and patience. Always remember to wipe off the brush after every use so that it will not cause the paint to run. It is necessary to have a special brush for every color.

The floppy style of hat is the desirable one for the handwork. Most attractive ones are made with tam-o'-shanter crowns and broad brims that fairly ripple. Frequently the brims are bound with tape, velvet or ribbon to carry out a special color scheme.

An Extra Pretty Edge

WHEN you have finished buttonholing the scallops around a centerpiece or bit of lingerie you will find that this process will add wonders to the appearance of the edge. It is merely a series of tiny buttonholed loops done in the edge of the large buttonholing before the linen is cut away.

The needle is inserted in the buttonholing, then is drawn thru the buttonholing without catching the linen about five stitches further on. This loop is then filled with loose buttonhole stitches and the needle slipped thru the top buttonholing to make the next loop. It gives the appearance of picoting but is done with the embroidery needle instead of the crochet. It is particularly effective when done with a contrasting color.

HANDWORK ON KIDDIES' PLAY CLOTHES



This Blouse Slips over the Head.

Cross Stitch on "Real" Overalls.

An Apron from Crash Toweling.

"Envelope" Jumper Suit.

"POOH!" says Mrs. Practical Mother; "the idea of wasting good hours of time to put handwork on play clothes which never go any further than the sand pile or the back yard."

But you plead with Mrs. Practical Mother that the handwork is so very, very teeny, and it makes the little play clothes such heaps more attractive and big sister promises to help, and Junior and Betty will be so careful of them—and Mrs. Practical Mother's lips twitch, and pretty soon she smiles and out comes the embroidery bag.

First of all she cuts a length—oh, quite a short one, not over a yard and a half long—of sixteen-inch crash toweling and with sister's direction she makes an apron for Betty out of it just like sister's fudge apron. She trims off the ends to make them narrower than the sides, which are supposed to be caught together with a button and buttonhole. Then she hems the whole thing by machine and cuts out a hole for the head to go thru, first turning up nine inches on the front for the pocket and doubling the rest of the apron in half. Then she makes a pretty crochet edge with some light blue cotton, catching the sides of the pocket to the apron as she crochets. She can make just as pretty an edge with her embroidery needle, making sort of a wide buttonholing with picots between. The pocket she then feather-stitches into two divisions so that Polly's patches will not get mixed with her finished clothes when the little girl wears it for sewing time. The buttons are covered with pieces of the crash and ornamented with a spiderweb of the blue. And, oh yes, just out of pure happiness, Mrs. Practical Mother embroiders two bluebirds on the pockets.

Junior has some very respectable-looking bloomers which he could wear with separate blouses. Little French boys wear these, sister says, so mother makes Junior a straight overblouse which slips over the head and hangs straight outside the bloomers. Then because Junior is such a very little boy mother adds some featherstitching like he had on his baby clothes. The blouse is a light-green linen and the stitching white. She works eyelets for the white cord to lace thru and indulges in a touch of cubist embroidery in the corners of the simulated yoke. The embroidery has plenty of red, blue and yellow in it and Junior likes that; also the pocket.

Junior has been wanting overalls for so long that mother decides to give them to him. She makes them out of blue chambray and—bright idea—makes a tiny yoke, as it were, of white and puts on it a cross-stitch design of a ship which she has been dying to use for some time. Junior can wear this with or without a blouse all summer.

After all this mother was so delighted with her work that she resolved to make a pair of jumpers for the little girl next door who had no mother to make them for her. So she made bloomers of white cotton rep and topped them with a regular envelope jumper of pink chambray. She filled in the neck and armholes with the rep, featherstitching the two together, and had the edges picoted. A pocket of the rep was also featherstitched and three pearl buttons were sewed on with pink cotton to play "Rich man, poor man, beggar man" with. Don't you wish you were this little girl, or Junior, or Betty?

FALL COATS TIGHT OR FALL COATS LOOSE

FASHION authorities have yielded to a third-degree ordeal and have dropped two hints, one being that you may have your fall coat tight, madame, and the other that you may have it loose. For pure contradiction Fashion has the oracle of Delphi beat a mile. But there is one fact which seems to bring these two hints into some sort of pleasant relations, and that is that the first coats will be silk. But we have been wearing silk coats all summer, you object. Ah, but note the difference! These silk coats are made on exactly the lines that cloth coats will follow; no frills or furbelows or velvet ribbon trimmings about these.

If you are the type of woman who wishes to be molded into her coat rather than folded into it, you will want just such a one as the heavy green satin with its many gores, which bring a tight fit to the figure as far as the waist line but give a becoming flare at the bottom. Marabou trims it, but serves only as a substitute for the fox fur which will inevitably follow.

Concealing rather than revealing lines characterize the other coat, which is a heavy faille. All silks, by the way, intended for coats are much heavier than one has been used to seeing. This coat is in two parts, a full blouse and a fuller skirt, which is shirred with several rows of cording at the natural waist line. The embroidery on the shirred pockets, the wide sailor collar and curiously banded cuffs, also down the front of the coat and on the balls of the cord, is silver done by machine in an oriental design.



